

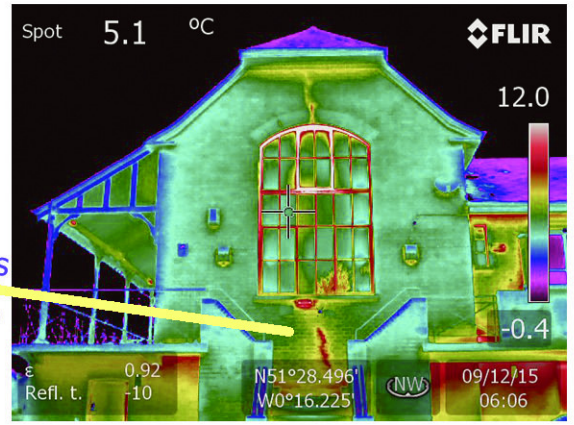

Bldng. heat Loss via wall damage / crack !

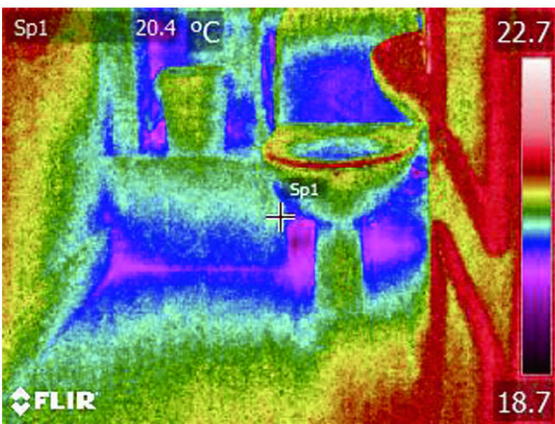

Drilling test holes (for % moisture) between underfloor heating pipes under rubber floor



Leaking WC plumbing

Thermal bridge concrete slab !

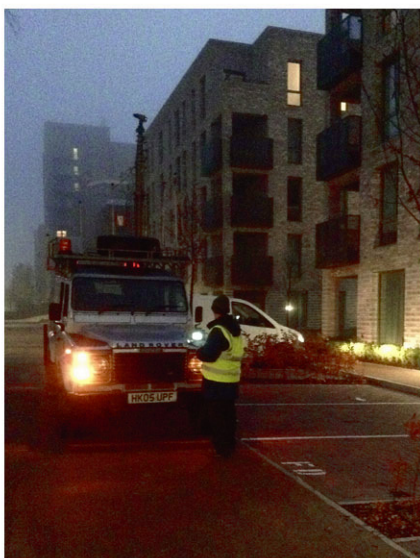
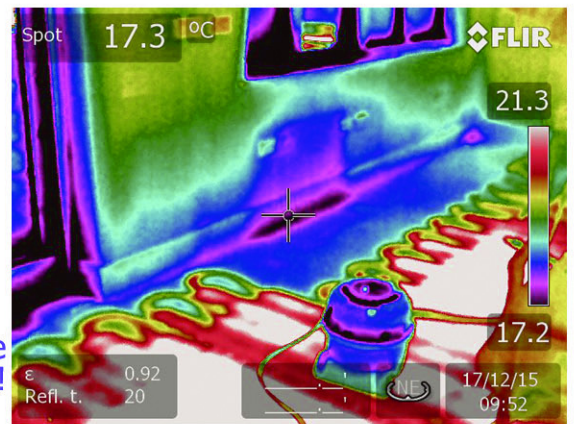

Early am, Underground district heating survey to 2m, Thermal cameras atop mast to view 50-60m at once

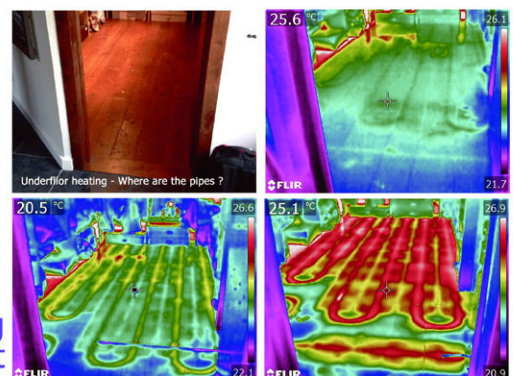

Underfloor heating system, Cold > Hot