

Honeybourne
Village News
November 2017



www.honeybourne.org.uk
50p in the shop

HONEYBOURNE POTTERY

Pottery activities for all ages & abilities

**Weekly Classes, Birthday Parties,
Holiday workshops, Schools & Education
Hen Parties, Youth Groups, Clay Imprints**

Contact Alan & Annabel on 01386 830410
www.honeybournepottery.co.uk
3 High Street, Honeybourne, WR11 7PQ

To advertise in the
Honeybourne Village
News please email
[magazine@
honeybourne.
org.uk](mailto:magazine@honeybourne.org.uk)

MWS Aerial & Satellite Tel 01386 833342

- Freeview
- Freesat
- Radio and DAB
- Additional TV Points
- Additional Telephone Points

Free advice and quotations

CAI Member C. 1559
Member of the Worcester Trader
Register

www.mws-aerial-satellite.co.uk

email [info@mws-aerial-
satellite.co.uk](mailto:info@mws-aerial-satellite.co.uk)



Printing, photocopying
and scanning.

Booklets, leaflets, fliers,
invitations etc.

Black and white and colour.

Contact Claire on 07812 779854
Claire@poore-prints.co.uk

The deadline for
the December issue
of the
Honeybourne
Village News is
19th November.



High street Honeybourne

- Over 14 years' experience in the beauty industry.
- Fully insured with salon hygiene certificate
 - Flexible appointment times to suit all
 - Monthly offers

www.indulgenceskincare.co.uk

07814048166

dermalogica[®]
a skin care system researched and developed by The International Dermal Institute

CND 
Shellac[™]

LASHES
IT'S IN YOUR NATURE

jane iredale
THE SKIN CARE MAKEUP[®]

JESSICA[®]

skinade [®]
better skin from within

dermalogica[®]
expert
C S E

Sienna_X
PROFESSIONAL SPRAY TAN

Letter from the Editor

Hello!

I heard someone say the other day that we love autumn until the clocks change. I think that's rather accurate, because as we head into November, and it's dark and cold and grey a lot of people start to feel the same way. Getting outside for short periods each day can really make a difference to how you feel, and it's advice that I need to take too!

Along with darkness comes fireworks. My dog is terrified of them (he even barked at shooting stars over the summer, but that might be mainly because he's not that bright) so I am trying to help his anxiety by making a DIY thundershirt of bandages. I will let you know if it worked - the idea is to wrap something like a T-shirt around him to act as a sort of hug and relieve his stress.

If you are thinking of letting fireworks off at home, please be considerate. Let your neighbours know so that they can keep their pets indoors and try to keep it to bonfire night or that weekend, because animals do often get very distressed by unexpected bright lights and loud noises.

Have a happy half term if you get one, and keep safe in the shortening evenings.

Download a digital copy of the magazine at www.honeybourne.org.uk

*Claire Poore, Editor,
magazine@honeybourne.org.uk - 01386 832800 - 47, School Street
www.honeybourne.org.uk*

The last date for articles for the December magazine is 19th November.

Villagers will be sad to learn of the death at her nursing home on Thursday 12th October of Ruth Overthrow, the widow of Rev Terry Overthrow, Vicar of Honeybourne, Pebworth and Dorsington from 1987 to 1996. The funeral will be at Tuffley, Gloucester – details to be confirmed.

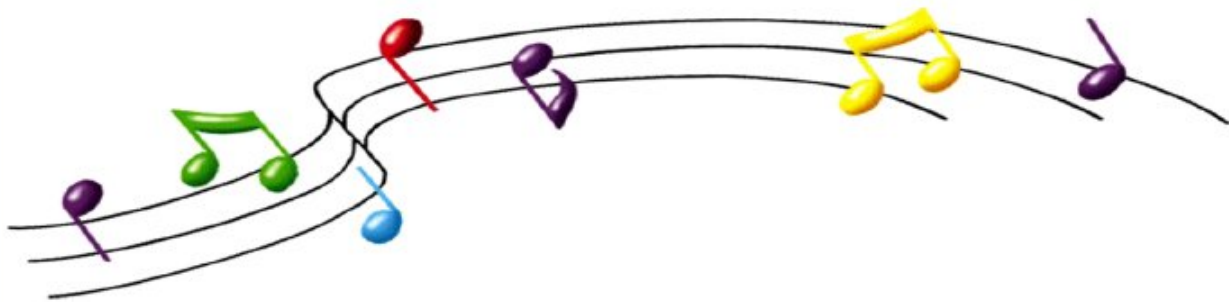

SINGING FOR PLEASURE
CAROLE & MALCOLM BROWN

Saturday 18th November at 7.30pm
Honeybourne Village Hall
High Street, Honeybourne

Join us for an evening of memorable music with Carole and Malcolm who have performed extensively throughout the UK. There will be something for everyone with songs from Gershwin to Rodgers and Hammerstein and from musicals such as Les Miserables.

Funds raised will go towards the new Community Centre

Tickets £5.00 each

Bring your own drinks and nibbles

Get your ticket for this musical treat by emailing
Heath Jobs on heath.jobs@hotmail.com
or ring Rita on 01386 640696

Or find out more at
www.honeybournevillagehall.org

HONEYBOURNE PARISH COUNCIL



Christmas Tree Lights Sponsorship



Sponsor a light for a loved one

A list of tree light sponsors will be posted
on the Christmas tree site
and in the Village Newsletter

**All sponsorship funds will support the new
Community Centre**

**Cut out this page and hand it to a Parish
Councillor with your sponsorship donation.**

Sponsor	Amount	in Memory of
	£	
	£	
	£	
	£	
	£	

The Christmas lights switch on event will take place on Friday 24th November 6.30 for 7.00pm. Anyone wishing to help or make a donation please contact Steve Tel 01386 834 783 or the Parish Clerk.

Parish Wide Vandalism

There is a notable rise in vandalism in the parish as a footpath bridge was smashed up by mindless vandals, it was quickly repaired in September for safety reasons but has now suffered yet again from vandalism damage requiring further expensive repairs. The new wooden seat on the Recreation Field has had three back struts smashed out along with the goalposts and the tennis net been badly damaged and requiring new parts to be purchased and fitted. This irresponsible damage is repaired at the expenses of the Parish Council and therefore the council tax payers of the Honeybourne, if anyone has information on the perpetrators of the acts of vandalism please inform the Parish Clerk.

Speeding and Mud

Sergeant Zoey Carter, the West Mercia Police Safer Neighbourhood Team Sergeant, attended the October Parish Council meeting and reported on the police actions taken over the Bretforton Road mud problem and traffic speed enforcement throughout the parish. Sergeant Carter will be making a visit to Vicarage Nurseries to inform them of the unacceptable farm activities which deposit mud on the public highway. She also confirmed the local officers will continue to carry out speed checks in the parish and she was pleased the Safer Road Partnership camera van now makes regular visits on Station Road. To gain positive data on the traffic speeding the Council has commissioned three devices for speed recording on Stratford Road, Weston Road and Buckle Street and it is hoped the data will be available for the November council meeting.

The Parish Council meets on the 2nd Tuesday of each month. Members of the public are welcome to attend meetings, which are held in the Village Hall and commence at 7.15 pm. Residents are welcome to speak on any issue of local concern during the Open Forum before the start of the meeting.

Clerk John Stedman

1, Ban Brook Road, Salford Priors, Evesham, Worcs, WR11 8XE Tel 01789 773999:
E-mail: j-stedman@btconnect.com

The Parish Office is open generally all day 10.00 am to 6.00 pm including weekends for all parish enquiries. Email is my preferred communication but my telephone is manned almost all day. The answer phone is on, but please ensure you state your business is with Honeybourne as my phone serves other Councils and my own business.

For up to Date Council information Visit www.worcestershire.gov.uk/MyParish and then link to Honeybourne

The church bookstall at the church's Christmas Fayre on November 26th needs good quality paperback fiction or children's books. Do you have any of these that you no longer need? We can collect – call Lesley on 830828.



Tomlins

Funeral Directors

- 24 Hour Service
- Pre-payment Plans - Fully Guaranteed
- Private Chapels of Rest
- Monumental Masonry
- Modern Jaguar fleet

60 Years of combined staff service to the community

36-37 The Leys, Bengeworth, Evesham

Tel: 01386 765 133

www.tomlinsoftheleys.co.uk



DAVID BAKER

FUNERAL DIRECTORS

- 24 hr Caring Service
- Monumental Stone-masons
- Fully Guaranteed Pre Payment Plans

98 High Street, Bidford-on-Avon

01789 773482

Your Local Funeral Director
Serving the community for over 20 years

www.mylocalfuneraldirector.co.uk



BED & BREAKFAST AT POTTER'S COTTAGE, HONEYBOURNE

~ Double en-suite room £68 per night

~ Twin en-suite room £58 per night

~ Entire cottage £110 per night

Contact Alan & Annabel on 01386 830410
honeybournepottery.co.uk/bed-and-breakfast
3 High Street, Honeybourne, WR11 7PQ

Would you like to cycle but you don't own a bike?

Would you like to cycle but lack confidence?

Would you like to ride on the back of a tandem?

Then H-BUG (Honeybourne Bicycle Users Group) is able to help you.

H-BUG has access to a number of bikes that can be borrowed
for H-BUG cycle rides.

There are no costs, and membership of H-BUG is entirely free.

Bikes can be booked in advance by texting

request to 07971 989 430

RWH Accountancy Limited

Personal Tax Returns.....*From £ 95*

Sole Trade Accounts.....*From £ 295*

Company Accounts.....*From £ 495*

Other Services: Company Formations, VAT Returns, Bookkeeping, Payroll

Contact Richard: 07823 889711 – richard@rwhaccountancy.co.uk

Corrine's Cleaning Service

- Office cleaning
- General cleaning & tidying
- Laundry & ironing
- light housework
- CRB Checked
- Competitive rates

Call: 07731 866 445 or

Email: corrine.page2@googlemail.com



John Betts
Property maintenance
General repairs
Brickwork / stonework
Patios / repointing
Painting / roofing
Fences / storm damage
25 years' experience
No job to small
For a free quote
Phone Offenham
01386761379
mob 07415144926

Thenailandbeautyroom

Salon professionalism without salon prices



Rose English MGBT

Nail Technician, Professional spray tanning & Beauty therapist



Treatments

ST TROPEZ spray tan
Calgel nails
Clarins facials
Manicures & pedicures
Reflexology
Aromatherapy
Waxing

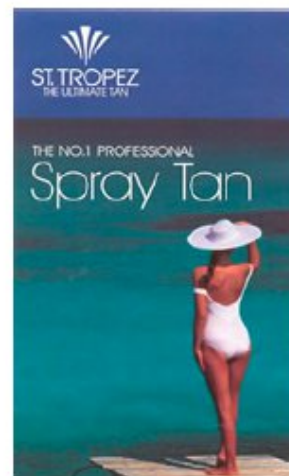

01386 833842 or 07900876406

Evening appointments available

BRETFORTON GARDEN CLUB

Our first meeting after the summer outings was a talk entitled Winter Gardening from Maggie Brown, a lecturer at Pershore college. She emphasised that the soil is the beating heart of the garden and we must look after it.

Maggie is passionate about ways to care for the soil through the winter and stressed that we should never leave it bare but cover with leaves or even old newspaper covered over with grass cuttings or bark chips to protect it from bad weather.

She also strongly advised people to consider planting a green manure such as clover, ryegrass or white mustard on their vegetable patch, these take up nutrients which makes the soil less likely to waterlogged.

She ended by telling us not to maintain a particularly tidy garden in winter as a lot of insects such as ladybirds and lacewings will keep the garden healthy for us.

Maggie was an energetic and amusing speaker with excellent tips for the winter garden.

Anyone interested in joining us at Breforton should contact Barbara Jenman at barbjenman.bj@gmail.com or check the website for more details.

Phone Barbara Jenman

01789 720514 or visit the website www.bretfortongardenclub.co.uk

CPB PLASTERING

All aspects of plastering work:

Boarding, skimming,

rendering, screeding

Call CARL BENFIELD

Tel 01386 831673 or

07717 201 950

email c-benfield@sky.com

Ironing and Laundry Service

Reliable, top quality service

£12 per hour

Collected and delivered

References available

Phone

BEVERLEY

01386 831824

07779 103071

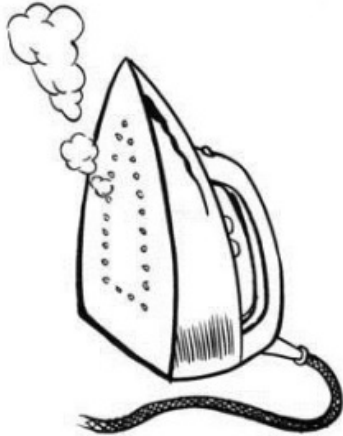

K925 Pet Services

- Dog walking
- Pet visits
- House sitting
- Fully Insured
- Disclosure checked
- References available

Covering Bretforton,
Honeybourne and
surrounding areas

Call Jo: 07912 160131

jo@K925petservices.co.uk
www.K925petservices.co.uk



facebook
Find us on Facebook



Evesham Funeral Service

Independent Family Funeral Directors



01386 389585

Craig is available 24 hours a day.
Please call for any assistance.



Golden Charter
Funeral Plans



EveshamFuneralService.co.uk

Hatha Yoga with Nikki

- * Qualified and Experienced Teacher
- * Group and Private Classes
- * Beginners Welcome

Honeybourne Village Hall

Daytime & evening classes
now available.

Stretch * Tone * Strengthen * Relax



Call Nikki: 07484743460
Email: nikki_cook@hotmail.com
Facebook: Hatha Yoga With Nikki



Sue Williams
*Mobile Hair
and Beauty*

*Complete Salon-Style Service in
the comfort of your own home.*

*Fully qualified and experienced
hairdresser and beauty specialist.
Only professional products used
Wella L'Oreal Jessica etc.*

*Flexible appointments
and personal attention.*

Sue Williams 01386 832152
(Call anytime, but best time is 6 pm)

Professional Freelance Business Support Services
Need someone to look after your Payroll?
Call for further details!

MDB

MICHELLE DENHAM-BAILEY

www.businesssupportmdb.co.uk
07523 011488
michelle@businesssupportmdb.co.uk



Mike Baker

Quality property maintenance
from small works to

General building and roofing - tile, slate, felt, rubber roof.
Extensions, refurbishments, brickwork, re-pointing,
windows fitted, doors hung, carpentry, patios and
landscapes, barn conversions.

A complete building service

Freephone: 0800-0937-313
Mobile: 0794-0837-546

mikebakergenbuilding.co.uk

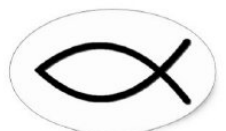

Letter from the Vicar

Prayer – the beginning and the end

Jesus said, 'Everyone then who hears these words of mine and acts on them will be like a wise man who built his house on rock. The rain fell, the floods came, and the winds blew and beat on that house, but it did not fall, because it had been founded on rock. And everyone who hears these words of mine and does not act on them will be like a foolish man who built his house on sand. The rain fell, and the floods came, and the winds blew and beat against that house, and it fell—and great was its fall!' Matthew 7: 24-27 (NRSV)

In a world of shifting sands, what solid foundation, what 'rock', can we with absolute certainty build our lives on? Money, property, stocks and shares and commodities all fluctuate in value. The Lottery – really? I suppose that's fine if you fancy odds of 1 in 13,983,816! Meanwhile, the writer of Psalm 18 describes God as,

'...My rock, my fortress, and my deliverer, my God, my rock in whom I take refuge, my shield, and the horn of my salvation, my stronghold'.

That sounds more like it. I said recently, in a talk that I gave in Church on a Sunday morning, that,

“Prayer is, or rather, must be, the one thing that undergirds everything else that we do.”

I honestly believe that. Prayer is what makes the difference – to us personally, to our churches, to our communities and to God's world. Prayer to God, in and through Jesus Christ, puts us into direct contact with the living God. We speak to God and, wonder of wonders, God speaks to us. Through prayer, we enter into a relationship with God and that relationship is sure and certain and never fails – it's the one thing in this world that we can rely on, a truly solid foundation for life.

Because prayer is so important, I'm starting a **monthly Prayer and Fellowship Meeting**. The meeting is open to *all Christians*, regardless of where you usually worship and this is my personal invitation to **you!** The format will be simple: we'll start with tea and coffee, read some verses of the Bible and talk about them and then lead into a time of prayer, where we can pray together, primarily for our churches and communities.

The first meeting will take place at **7.30pm on Thursday, 16 November, in the Vicarage in Honeybourne**. I really hope that you'll be able to join me.

With love in Christ,

Scott
Rev'd Scott Watts Team Vicar

MH Carpentry



Time served craftsman &
qualified teacher of carpentry;
specialising in:

- Decking
- Doors
- Windows
- Flooring- wood / laminate
- Locks
- Fencing
- Roofing
- CCTV installation
- Any projects to do with wood
- Snagger for new builds

No job too small, Competitive prices

Free estimate in local area

Call Matt 07803 608813 / 01386 642885

email matt-henson@hotmail.co.uk

HONEYBOURNE HOTEL FOR DOGS®



A 'home from home' for your best friend

We know it can be difficult finding suitable accommodation for your dog which is why we share our love of dogs and our new home in Honeybourne with your best friend to give you peace of mind while you're away

Licensed, vetted and insured - References available - Call or email us to find out more

Tel. Sandra/Jeff: 01386 832 787 - Email: info@hhfd.co.uk

Bookings now being taken for 2018/19 (Max. 2 dogs from the same family)

HONEYBOURNE PLAY-READING GROUP



Honeybourne Play-Reading Group will be holding our next meeting on: **Thursday, 16th November 7:30pm** (play yet to be confirmed). The group currently has twelve members - mainly from the village and neighbouring Bretforton - with ages ranging from early forties to seventy-something.

We are always happy to welcome new people to our readings. You don't have to be an accomplished reader or have had any previous experience of play-reading to come along - just a sense of humour and willingness to give it a go! Our emphasis is on keeping the evenings as light-hearted and entertaining as possible.

The group is open to all villagers (18+) and people from the surrounding area. We meet on the third Thursday of each month in Stephenson Way. Membership is free and all reading material is provided.

For further details, please contact Nicola Hogan
Mobile: 0785 191 3435 / Email: honeybourneplayreadinggroup@gmail.com

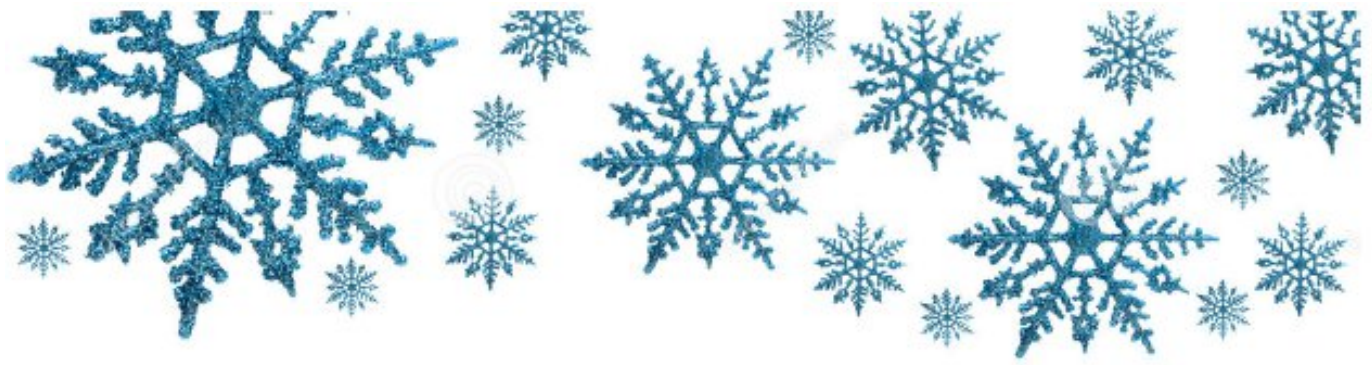

Church Christmas Fayre

25th November 2017

2.00 pm

Honeybourne Village Hall

*Refreshments, Tombola, Raffles, Craft stalls,
Cakes, Second-hand books, and much more*

See you there!



theWI
INSPIRING WOMEN



Honeybees W.I.

COME AND JOIN US!

Monday November 20th

At 7:30 p.m

Honeybourne Village Hall
Bretforton Road, Honeybourne

SPEAKER:Catherine Clark

'My Life With Hats'

Everyone is Welcome

Refreshment Available

Disabled access and wireless microphone available

Find out More on:-

Facebook: [honeybees.com/honeybeeswi](https://www.facebook.com/honeybeeswi)

www.honeybeeswi.wordpress.com

Email: honeybeeswi@gmail.com

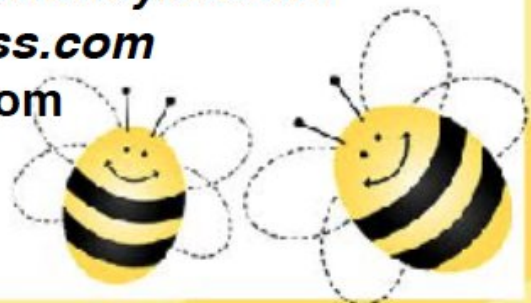

Rotas for Services – Honeybourne – November 2017
Due to the change in the benefice please check all times/venues during month
with notice board

SERVICE	SIDESMAN	READER	INTERCESSOR	FLOWERS	CLEANING ROTA
Sunday November 5 th 9.00am Communion <i>All Saints</i>	T Banks S Matthews	T Banks	Minister	M Miller	M Miller
Sunday November 12 th 3.00pm Remembrance Service <i>Remembrance Sunday</i>	M Miller	M Miller	Minister	S Matthews	A Taylor N Hopkins A Banbury
Sunday November 19 th 11.00am <i>2nd Sunday before Advent</i>	T Banks M Merrett	M Merrett	M Miller	S Matthews	T Banks
Sunday November 26 th 4.00pm Evensong <i>Sunday next before Advent</i>	M Miller	M Miller	Minister	S Matthews	S Matthews D Griffiths
Sunday December 3 rd 9.00am Communion <i>Advent Sunday</i>	M Edwards L O'Connell Edwards	L O'Connell Edwards	Minister	Advents	M Miller

CHURCHWARDENS: Mrs. Mary Miller Tel: 831998
 Mrs Sylvia Matthews Tel: 832215

BRASS CLEANING: Mrs M Merrett Tel: 832610
 Mrs P Powell

CHURCH NEWS
 September/October 2017

Deaths -
 Marriages -
 Baptism -

+++++

Dear Friends

It is with great sadness we have to inform the village that Mrs Ruth Overthrow died on Thursday 12th October, at Gloucester.

Our thoughts and prayers are with her family.

Note for your diary

The Church Fayre - Saturday 26th November 2.00pm at the Village Hall. We look forward to welcoming everyone.

Mary Miller Churchwarden - 01386 831998

A 3.8-Mile Walk to the Medieval Pools

Sturdy shoes or boots are recommended.

Pets should be kept on leads at all times.

Start at The Gate Inn, cross the Weston Road (TAKE GREAT CARE) and walk up High Street to the Thatched Tavern. Turn left alongside the Thatched Tavern into China Corner and walk straight on until you pass through the narrow gap opposite, between the houses. This leads onto a cul-de-sac. Follow the footpath straight ahead through the houses until you reach the end of the houses. Turn left and walk around the fenced culvert to the footpath signpost on the Weston Road. TAKE GREAT CARE when crossing this road. This is a very fast road, and visibility is not very good.

Over/through your first pet-friendly stile. This path leads through a woodland area before reaching the next pet-friendly stile. Once over the stile, turn right and follow the edge of the field (headland) to a waymarker post in the corner of the field where you will turn left, continuing to follow the headland.

Across another pet-friendly stile, then continue straight on to the wooden bridge. Cross the bridge and continue along the headland in the same direction until you meet the next wooden bridge with a stile. This stile is not pet-friendly, but dogs regularly squeeze underneath. Just before the bridge you will notice a bench to your right that is a lovely spot to enjoy refreshments (take your litter home) and enjoy the peace and tranquillity of the countryside.

Once over the stile, follow a 2 o'clock direction, to the left of the first telegraph pole, to the metal gate leading onto the bridge. Over the bridge; immediately turn right (notice another seat!) and through the gate to go up onto the bed of the old railway (there used to be ten tracks here). Walk in an eleven o'clock direction and down the other side of the bank to a gate. Enter the field and walk in a one o'clock direction to the far right-hand corner. This field is Poden "Lost Village" dating back to 703 AD when it was granted to Evesham Abbey by Offa, King of Mercia. This field is protected as a DMV (Deserted Medieval Village). It cannot be ploughed or dug in any way. Over the stile and across the Poden Farm driveway, following the track into the next field to the gated bridge on your right. Over the bridge (noting the raised ground to the right that is the site of a medieval overshot mill) and walk between the stables. This field was once a fish pond (constructed in the early middle ages) abutting the brook producing fish for the Abbott of Evesham. Follow the path along the headland on the left until you reach a stile in the far left-hand corner of this field. Over this stile and then immediately left over a bridge with stiles at each end, and turn immediately right and over the stile into the adjacent field. Walk in an eleven o'clock direction, crossing the drive of Far Poden Farm to reach the gated bridge that leads into Gloucestershire.

Follow the headland on the left of this field, passing over two stiles before reaching a kissing gate. Take a one o'clock direction up a short rise. The medieval ponds will now come into sight.

Retrace your steps back to The Gate Inn.

We hope you have enjoyed your walk today, and that we have whetted your appetite for a variety of future walks during 2017/18* in and around the Parish of Honeybourne.

Email steve@stephenbullen.com for copies of any walks, to express concerns, or seek advice on how to best enjoy Honeybourne's Rights of Way.

* A great way to gently improve your fitness and wellbeing, whilst appreciating the beautiful countryside in which we live.

HONEYBOURNE NEIGHBOURHOOD PLAN

By the time you are reading this the closing date for responding to the Honeybourne Neighbourhood Plan questionnaire will have passed; so thank you to those of you that have taken the time to complete it your views are much appreciated. Now the work begins on inputting the hard copy responses and analysing the results. We will be holding a meeting at 7:15pm on Wednesday 15th November in the back room of the Gate Inn to run through the results; these findings will then be used to develop an overall Vision and Objectives for our Plan. If you are interested in coming along and finding out the results, or are keen to get involved in the next stage of developing the Neighbourhood Plan please do come along.

Thank you!

The Honeybourne Neighbourhood Plan Steering Group

Every Honeybourne child now has the opportunity to cycle.

The village (H-BUG) has bikes for 6-10 year olds to borrow and also bikes that parents can borrow - all completely free of charge.

There is a short family cycle ride every month on the last Saturday of the month at 2.00pm from the village hall.

Bikes can be booked in advance by texting request to 07971 989 430

Church Services - November 2017

	Pebworth	Dorsington	Honeybourne	Willersey	Weston sub Edge	Aston sub Edge
5th November All Saints' Day	11.00 am Eucharist		9.00 am BCP Holy Communion	9.30 am BCP Holy Communion	11.00 am Eucharist	6.30 pm Evensong
12th November Remembrance Sunday	10.52 am Eucharist for Remembrance Sunday	Dorsington to join Pebworth	3.00 pm Remembrance Service	10.30 am Remembrance Service	9.30 am Remembrance Service	6.30 pm Evensong for Remembrance Sunday
19th November 2nd Sunday before Advent	9.00 am Eucharist		11.00 am Eucharist	11.00 am Family Service - Annual Village Service	9.30 am Eucharist	6.30 pm BCP Holy Communion
26th November Christ the King	4.00 pm Evensong	11.00 am Eucharist	4.00 pm Evensong	9.30 am Eucharist		6.30 pm Evensong
3rd December Advent Sunday	11.00 am Eucharist		9.00 am BCP Holy Communion	9.30 am BCP Holy Communion	11.00 am Eucharist	6.30 pm Evensong

HONEYBOURNE MOVIE NIGHTS

GRAND LAUNCH

PRESENTS

DUNKIRK



(Certificate 12A - Suitable for 12 years and over)

Released in 2017, this film tells the story of the Dunkirk evacuation.

Honeybourne Village Hall

on Saturday 11th November 7.30pm

Doors Open 7.00pm



Funds raised will go towards the new Community Centre

Tickets at a special launch price of **£3.00** per person. Light refreshments available.

Secure your seat for this fabulous night out by emailing Heath Jobs on heath.jobs@hotmail.com

or ring Rita on 01386 640696

or find out more at

www.honeybournevillagehall.org

Honeybourne Wednesday club

The Wednesday club of Honeybourne met on the 4th of October.

There were 29 members present. After the Birthday cards for the month had been given out Win explained about the next trip going to Leominster calling for afternoon tea at a village WI on the 18th October at a cost of £15.00. During the afternoon she took the names and money of those wanting to go. To organise the Bowling trip in November she needed a show of hands to see who was interested.

We were entertained this afternoon by Matthew Sproston who played and sang George Formby songs. He also played other music from the 40s, 50s and 60s when the ladies came into their own with a good sing along. The vote of thanks was given by Peggy Miller.

At the November meeting on Wednesday 1st we will be enlightened by Andy Pedick with gardening tips and demonstration.

If you are not already a member why not come along and see what enjoyment and fun members get up to each month, plus the trips out. Non-members are welcome on trips too as long as there is room.

ROYAL ALBERT HALL
By Coach, from local pick-ups

Matinee Performance
Classical Spectacular

£55-£70 including Travel. Superb program, great venue.

Sunday 19th November

For details Tel Phil or Maddy on
01386 832095



Clocks will go back one hour at 2am on Sunday 29th October.

Free Bus To Tesco
Thursdays, 10am

Leaving from Dudley Road.

Interested in ballet classes locally?

The village hall is hoping to get funding for ballet barres and a mirror so that classes can start in January or February.

Our RAD trained teacher Nikki will be offering classes for children aged 4+ and adult classes including beginners.

Please contact either the Honeybourne Village News (magazine@honeybourne.org.uk) or Nikki Cook (nikki_cook@hotmail.com) to discuss further.

Interested in hiring the Village Hall?

Go to our website www.honeybournevillagehall.org and click on bookings, or ring Rita on 01386 640696 about regular bookings and Sylvia on 01386 832215 about one-off events

Merstow Green

FUNERAL HOME, EVESHAM

For over 25 years Philip Tomlins and his family have provided individual care to the residents of the Vale of Evesham.

Based in Merstow Green, at the heart of Evesham, we can help you plan ahead and provide a comforting guiding hand when it matters most.

Telephone:

01386 49903

24 hours



Philip Tomlins DipFD

Call **Philip** direct for support, care and reassurance in your time of need

Plan Ahead, pre-paid and bespoke arrangements

Spread the costs and concern of your personal requirements with our pre-paid funeral planning service for yourself or a relative.

Green Funerals and Woodland Burials

From environmentally friendly caskets to full woodland burials, Merstow Green are able to advise on all service types.



www.MerstowGreen.co.uk



A J HICKMAN ELECTRICAL

E: ajhickmanelectrical@aol.com

As a business our aim is to provide a **high quality** service so our customers receive **top quality** install and satisfaction on the whole service at a very **competitive price.**

- New Build Installs
- Rewires
- Fuseboard Upgrades
- Additional Power Points / Lights
- External Lighting
- Any Aspects of Electrical Work
- Additional BT Points
- Additional TV Points

Electrical Safety Register

incorporating
ELECSA + EIC + ECA
Certification Ltd



TEL: 01386 831258

MOB: 07976 052828



BIKE REPAIRS - BRETORTON

OVER 20 YEARS EXPERIENCE

CYTECH LEVEL 3 MASTER TECHNICIAN

LOCAL COLLECTION AND DROP OFF AVAILABLE

PHONE CRAIG: 07961 108009

ALSO ON FACEBOOK "SPIN DOCTOR BIKE REPAIRS"



Stratford Electrical Services

Supporting all your home electrical needs, inside and outside e.g. additional sockets, installation of lights, consumer unit (fuse box) changes, full or partial re-wires, extensions, conversions, fault finding etc.

Stratford / Evesham area. Free estimates/quotations

Contact Keith Hoskin:

Tel – 07740 923 424 (M) or 01789 720 970 (H)

Email – keith102060@gmail.com

Registered with -



News from your District Councillor & County Councillor Alastair Adams November 2017

Dear Residents, Wishing you all a fun Halloween and a safe November 5th bonfire night. Here is the news this month from the District and County Councils:

Cyberbullying Campaign

#BeCyberSmart is the new campaign against cyberbullying and online harassment, led by West Mercia Police. It was launched on the 16th October. It's been developed with support of Worcestershire County Council, and six national organisations, including the NSPCC. In researching the effects of Cyber Bullying on the development of young people it is hard to find comprehensive national data. The scale of the issue is evident through limited voluntary sector data, in 2015/16 the NSPCC experienced an 88% increase in calls related to online bullying. In 2016/17 Childline carried out 24,000 counselling sessions for bullying and it is estimated that 16,000 school children are absent from school each year because of bullying. Police statistics show that 18% of harassment victims are under the age of 17. Public feedback collated by Worcestershire County Council identifies bullying as one of the biggest concerns for both young people and parents. See the following website for more information:

<https://www.westmercia.police.uk/becybersmart>

Are you getting the Broadband speed you are paying for?

If you have signed up for Superfast Broadband with your supplier (like BT Infinity) then make sure you are getting the speed you are paying for. A resident recently noted that BT was not providing the Superfast Broadband speeds they state in their advertising. After a major struggle with BT she got a partial refund and she is now paying a lower price for a lower service speed. Although most houses in Honeybourne are getting Superfast speeds, there are some that are too far from their BT cabinet and so the speeds are lower. Check your Broadband speed by visiting

www.broadbandtest.which.co.uk

If you are not getting over 24Mbps, then you are not getting Superfast so complain to your provider. You may get a refund!

Highways

1. SLOW signs painted on the road in both directions as you enter the railway bridges on Stratford Rd - completed
2. £6m pavement fund – Highway engineers attended Honeybourne on Monday 11th Sept and inspected all pavements including Stratford Rd & Dudley Rd. Agreed to patch various sections and to look at improving Stratford Rd.
3. Road over bridge by Honeybourne Station –Highways wanted to know which options regarding the subsidence did the Parish prefer.
4. Mud on Bretforton Rd – Vicarage Nurseries confirmed they have bought a road sweeper and will sweep this road more regularly. They also stated they are looking at a longer term solution installing some hard standing at the exit of the fields.
5. Unauthorised advertising signage attached to Highways signs at the road junction Honeybourne Rd /New Rd B4035 in Bretforton – all removed
6. A reminder to all Parishes to use their lengthsman to keep weeds and grass off

pavements by regularly applying weedkiller, and where possible to clear away the debris from the kerb edge which allows grass and weeds to grow. Special mention was made by the Highways engineers about the state of the pavements in Dudley Rd/Westbourne and Harvard Avenue which are all adopted by Highways and therefore the Lengthsman can be used on helping to keep these clear.

7. Stratford Road closure – 12th October – This is for remedial works.

8. Request by Parish Council to install Double yellow lines up the High Street for some 70m from the cross roads junction with Weston Rd. WCC Highways have noted this request, and asked for some monies from Section 106/developer to assess the issues created by this development.

As always, if you have any issues on any Highways matters, please report it on the WCC website http://www.worcestershire.gov.uk/homepage/98/report_it Also remember a photo of the Highways problem is as good as “a thousand words” so always take a photo where possible.

Rubbish near Perrie Drive Honeybourne greens

I have asked Rooftop’s help to clear some rubbish dumped here.

Overgrown grass verges as you enter the village along Weston Rd in front of the Taylor Wimpey site

A request was made to cut these as part of the Parish’s grass cutting contract – I understand this has been agreed.

Mobile Speed cameras in Station Rd, Honeybourne

Just a reminder that Safer Road Partnerships have stationed a mobile speed camera in Honeybourne. Slow down through Honeybourne, or risk getting a speeding ticket!

Also, as mentioned in last month’s report, please drive carefully through Ullington on Buckle Street.

Divisional FundT

he divisional fund is now open for business again, and offering help in providing small grants to help community voluntary organisation. So if you need a grant to help the community, then please email me details of what you need.

Your District & County Councillor, Alastair Adams can be contacted on adams.pebworth@gmail.com or mobile 07725 979 277 or www.alastairadams.org

Please send any contributions to the
Honeybourne Village News to
magazine@honeybourne.org.uk
by 19th November.

SportHoneybourne

www.sporthoneybourne.org.uk is the website where you can quickly find your favourite sports and exercises.

Local clubs and classes are all listed, so you have direct access to view their activities. Also, the latest national news feeds are available here for most popular sports.

Is your particular interest Taekwondo?

If so, enter the website and select “Combat”, and then select “Taikwondo”.

Or is it Dancing?

If so, enter the website and select “Other”, and then select “Dance”

Anything missing?

What will you do today?

Maybe set a Personal Best (PB), however short or slow. We can all do just a little more to improve our health and fitness.

Need help or support? Contact Steve who will be only too pleased to help in any way.

www.sporthoneybourne.org.uk

HONEYBOURNE VILLAGE HALL

LIVING FITTER LIVING HAPPIER

FITNESS PILATES
MONDAYS @ 12.30-1.30
TUESDAY'S @ 6-7PM
Anyone welcome
Whole body conditioning
Toning, core stability and
flexibility
Weight loss and fitness
Improved well-being.

**FITNESS IS NOT
ABOUT BEING
BETTER THAN
SOMEONE ELSE...IT'S
ABOUT BEING
BETTER THAN YOU
USED TO BE.**



**LIVING LONGER &
STRONGER CLASSES**
MONDAY'S @ 12.30-1.30

Designed for over 50's.
Recommended by GP's &
Physio's

CALL CLAIRE 07554 192 487

CLAIRE_OLDROYD@MAIL.COM

Honeybourne Junction

By Richard Parker & John Copsey

Local main-line services were worked by various engines, including "360" and "Standard Goods" 0-6-0s, and "36XX" 2-4-2Ts.

Steam railmotors serving Honeybourne came from Cheltenham (No. 89 was there) and Stratford (Nos. 95 and 96) and, as mentioned, both worked through on OW&W main-line duties, as did a visiting Stratford auto-train.

The former OW&W main line saw the greatest number of freight trains, and these included vacuum, express and through (also coal and iron ore) services, along with a couple of local goods each way. Four through goods trains in each direction used the North and South Loops en route between the Stratford line and the OW&W, whilst a couple more each way left the Stratford & Cheltenham route to call specifically at Honeybourne before returning to it. Two goods trains in each direction ran over the Birmingham & Bristol direct route at Honeybourne between Oxley or Bordesley and Aberdare or Carmarthen, with one local each way between Leamington and Gloucester.

While 0-6-0s were still in charge of many goods services, 2-6-0s of the "Aberdare" variety were to be seen on such trains as the 9.30a.m. Worcester to Moreton and the 3.40a.m. Oxford to Pontypool Road, and "43XXs" on the 9.35p.m. and 11.55p.m. Worcester to Paddington with the 1.0a.m. return. "Passenger" 4-4-0s were rostered on faster services such as the 3.45p.m. Worcester to Paddington and the 12.10p.m. return.

It was not long before the express services using the Birmingham & Bristol route increased, and in the summer of 1909 the Penzance trains were joined by Wolverhampton & Weston-super-Mare and Birkenhead & Bristol services each way, and by evening Birmingham & Bristol expresses in each direction by late 1911.

Through goods services over the B&B also expanded in the period leading to the Great War, with some 15 southbound trains on the Stratford line, eight of which now passed direct towards Cheltenham, whilst the others used the North or South Loops en route to the OW&W routes. It now became normal for some of the through goods to call at West Junction, perhaps to detach or attach in conjunction with the Honeybourne pilot.

The authors and publishers (Great Western Railway Journal) have very kindly given their permissions for these extracts to be republished in Honeybourne Village News



EVERY THURSDAY

Honeybourne Village Hall

5pm and 7pm

Call Julie on 07511 518445

facebook

**juliebaylis slimming world consultant
honeybourne**

A warm welcome awaits

slimmingworld.co.uk
0344 897 8000

Slimming
WORLD
touching hearts, changing lives



the Fleece Inn

The Cross, Bretforton, Nr. Evesham,
Worcestershire WR11 7JE

Tel: 01386 831173

Email: info@thefleeceinn.co.uk

www.thefleeceinn.co.uk

November at the Fleece Inn

Bonfire Night Sat 4 Nov, from 7pm, Free Entry.

Bonfire, stationary engines, and vintage Tilley lanterns.

Fleecey Folk: Jess Morgan Sun 19 Nov, 8pm, £12

Fleecey Folk: Talisk Tue 28 Nov, 8pm, £12

Autumn Earlybird Special

Mon, Tue, Wed evenings in November.

Enjoy a FREE drink with any Fleece Favourite main courses.

Book Now for Christmas

3 delicious courses £20, 2 courses for £16.50

Christmas by Candlelight

Mon, Tues, Wed evenings 4 - 20 December. Booking essential

Food served: Monday to Friday 12pm-2.30pm & 6.30pm-9pm
Saturday 12pm-3pm & 6pm-9pm. All day Sunday 12pm to 8.30pm

Country Pub of the Year (Good Pub Guide 2016)

Visit England Tourism Pub of the Year 2016 Gold Winner

For more events and our current menu see www.thefleeceinn.co.uk

Phone: 01386 831173 Email: info@thefleeceinn.co.uk





Your local friendly garage

**For Servicing and Repairs to all Vehicle Makes
Cars to Light Commercial Vehicles**

**Batteries • Tyres • Exhausts
Wheel Balance • Wheel Alignment
Diagnostics • Puncture Repairs
And Much More!**

**Give us a call or drop in and see us.
We are here to help you safely on your journey.**

T: 01386 832157

The Old Brickworks
Buckle Street
Honeybourne
Evesham WR11 8QE

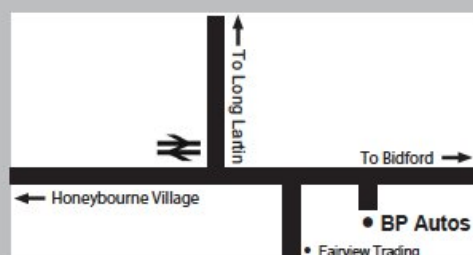

Opening hours

Mon to Fri: 8am - 6pm

Sat: 8am - 1pm

Honeybourne Parish Council

List of Councillors 2015 - 2019

Name	Address	Telephone	
Graham Clelland	Lyndale, Station Road, Honeybourne, Evesham WR11 7QG	01386 832500	E
Andrew Attridge	Kaaga, Friday Street, Pebworth. Or The Ranch Caravan Park	01386 830744	E
David Cowan	10 Westbourne, Honeybourne, Evesham WR11 7PT	01386 831801	E
Colin Clear	23 Dudley Road Honeybourne WR11 7XR	01386 831804	E
Richard Chivers	The Old Vicarage Stratford Road Honeybourne WR11 7PP	01386 830 272	C
Stephen Sidwell	Wychwood, Station Road, Honeybourne, Worc's, WR11 7QG	07815311432	C
Sandra Walsh	The Elms, Buckle Street Honeybourne WR11 8QQ	07714 237 336	C
Heath Jobes	1, Clun Forest Way, Honeybourne WR11 7AP	07736 168736	C
Mathew Henson	4 Herdwick Drive Honeybourne WR11 7AN	07803 608 813	C

Here are the details of the local police officers. The non-emergency number is 101 anywhere in the UK.

Police officer: Julie DeParis - julie.deparis@westmercia.pnn.police.uk

Police Community Support Officer - Pete Davey

peter.davey@westmercia.pnn.police.uk

Tel 0300 333 3000, Voicemail 01905 725763

PSCO Bradley Sansom - bradley.sansom@westmercia.pnn.police.uk

Tel 101, ext 3408

Other useful contacts:

Village Hall Lettings Secretary, for regular bookings call Rita on 01386 640696 or Sylvia on 832215 for one-off events

Honeybourne Sport and Recreation Field - John Stedman, Tel 01789 773 999

Honeytots

Parent and Toddler group

welcomes new people

Wed. 9.15-11.30am term time at Honeybourne First School Hall

£2 per family, snack included

We are aimed at toddler ages but babies are also welcome.

Find us on Facebook- Honeytots

Phone: Vicki Gear 07834 485794

UNIFORMED ORGANISATIONS

1st Honeybourne & District Scout Group consists of:

BEAVERS

Beavers meet on a Wednesday evening at Honeybourne First School from 6.00pm to 7.15pm, for boys & girls aged from 5yrs 9mths to 8 yrs

Contact: Sally Perkins 01386 833915

CUBS

Cubs meet on a Wednesday evening at Honeybourne Village Hall from 6.30pm to 8.00pm for boys & girls aged from 7yrs 6 mths to 10 yrs 6 mths

Contact: Jayne Richmond on 01386 831515

SCOUTS

Scouts meet on a Thursday evening at Pebworth Village Hall from 7.30pm to 9pm for boys & girls aged from 10 yrs to 14 yrs

Contact: Lynn Clements on 01386 833238 or 07950 791610

SEA CADETS

Evesham Sea Cadets and Marine Detachment

meet Monday and Thursday evenings every week at 7.00pm until 9.30pm for young people aged between 10 years to 18 years.

For further information please email: aoevesham@gmail.com or ring us on a parade night on 01386 833383.

Mobile Library Time Table: Library visits on the 4th Friday of the month.

Grove Avenue:	12.05 - 12.20	Lower Westbourne:	12.25 - 12.40
Perrie Drive:	12.45 - 1.00	Weston Road:	1.05 - 1.15
LUNCH		Village Hall:	1.45 - 2.00

Honeyangels

Honeyangels meet every Tuesday at 10am in the church. We have a few songs, a story, a collection, a drink and cake while the children play with toys and mums or dads chat.

For more information contact Sylvia Matthews on 01386 832215

H-BUG
Cycle rides in Honeybourne
Everyone is welcome

Saturday 28th October	Family cycle ride 2.00pm at the Village Hall
Saturday 4th November	Aspire to cycle 10 or 20 miles 2.00pm at Badham Motors
Saturday 11th November	Challenge Hills cycle ride
Saturday 18th November	Aspire to cycle 20 or 40 miles 2.00pm at Badham Motors
Saturday 25th November	Family cycle ride 2.00pm at the Village Hall

SHORT MAT BOWLS

If you enjoy watching, and perhaps marvelled at the skill of the professionals performing on T.V. why not come along to the Village Hall on Friday evenings (7.30) and have a go yourselves at a somewhat simpler version called Short Mat Bowls.

All equipment is provided the only thing we ask that you wear flat shoes. Trainers etc. are ideal. The cost is £2 per session.

Please note that everyone within the village of Honeybourne should receive the Honeybourne Village News around the last week or weekend of the month. The magazine is available TO PURCHASE from the village shop: Please do not just take a copy as it costs both the shop and the magazine itself money.

BADHAM MOTORS

Stratford Rd. Honeybourne Evesham.

Tel: 830307

MOTOR ENGINEERS WHO CARE

ALL TYPE OF VEHICLE REPAIR

SERVICING/M.O.T.

CLASS 3.4.7.

QUALITY USED CARS ALWAYS

AVAILABLE

FILL THE FRAME

All your picture framing needs.

Specialist in framing sport, film, TV and music photos and memorabilia. Wedding collages made to order.

Phil Rainey

45, School St, Honeybourne

Tel. 01386 833505

07969 620555

ADVANCED BOOKING CARS
ABC Private Hire of Honeybourne

Call Thomas on

07752 640352 / 01386 834028

www.abcprivatehire.co.uk

Any Destination, Any Time or Day Hire
Airport, Rail, Coach & Sea Port Connections
Meet and Greet Service

LADIES!

Walking Keeps You Fit.

Join our walking group and make new friends.
We do a two-mile walk on Monday, Wednesday
and Friday mornings.

For more information call Ann on 01386 830517
We look forward to seeing you.



**For all your craft and
sewing needs**
**No job too big or too
small!**

Ring Shirley on 07957 620237
or email craftandsew4u@yahoo.co.uk

craftandsew4u.co.uk

Evergreen Garden Maintenance

Mowing Hedge Cutting
Tree Pruning, Turfing Etc:
No job too small References available
Garden Clearance Service

FOR A FREE QUOTE

Please Phone Tony

T: 01386 854797

M: 07752 613814



To advertise in the Honeybourne Village News or to
contribute to the magazine, please contact Claire Poore
at magazine@honeybourne.org.uk
or phone 01386 832800

CLAREMONT CARS

PRIVATE HIRE SERVICE

From Bidford & Honeybourne

We offer a professional door to door service by appointment
24 hours a day, 7 days a week.

Serving South Warwickshire, the North Cotswolds and the Vale of Evesham,
we cover all locations, both locally and throughout the U.K.

Estate Cars and people carriers up to 8 seats are available.
We specialise in meet-and-greet facilities at all major UK Airports.
Sample discounted rates (at 1st January 2016) including up to four
passengers (supplement applies for people carrier):

BIDFORD OR HONEYBOURNE to

	From		From
Birmingham	£60	Bristol Airport	£100
Heathrow	£125	Luton Airport	£130
Gatwick	£150	Stansted	£150
Manchester	£140	Southampton	£140

Please enquire for rates from your local area or for any other destination.

FOR THE BEST IN PRIVATE ~HIRE

CALL NOW ON:

01386 833660

Philip Hickson – 53 Stratford Rd, Honeybourne,
Evesham. WR11 7PP

E-mail: info@claremontcars.co.uk

Website: www.claremontcars.co.uk