

LAND PARCEL A

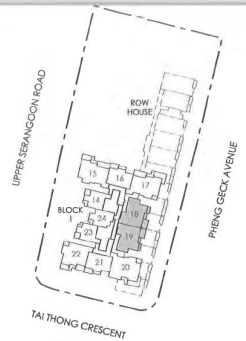
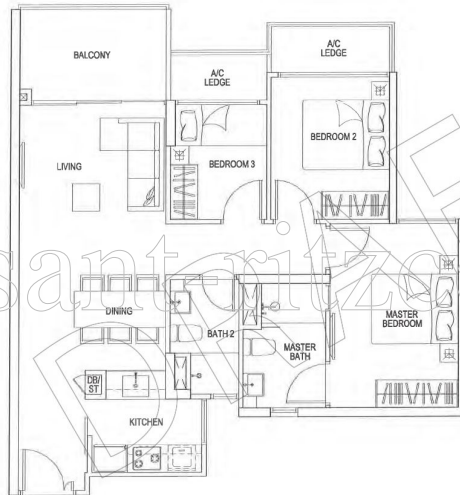

KEY PLAN

www.santorizcondo.com

TYPE C1  
3 - BEDROOM COMPACT

\* NOTE: UNIT ORIENTATION REFERS TO THE KEY PLAN.

#07-18 TO #18-18,  
#07-19 TO #18-19

PROPOSED CONDOMINIUM HOUSING DEVELOPMENT  
at PHENG GECK AVENUE ( Parcel B )

**ADDP ARCHITECTS LLP**  
150-A, TANJONG PAGAR ROAD  
SINGAPORE 089480  
TELEPHONE : 62202153  
FAX : 63254918



drawing no.:  
date:  
MAR. 01, 2013

LAND PARCEL A

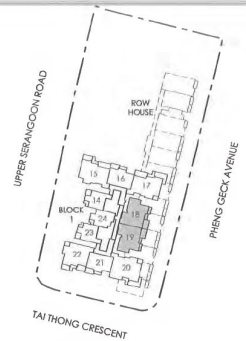
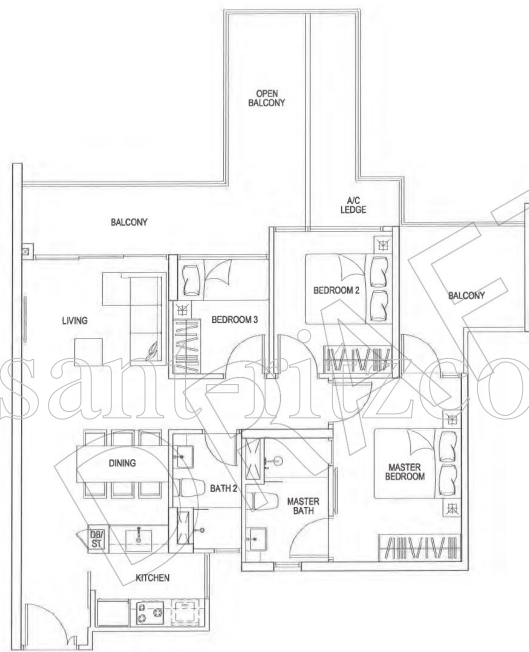

KEY PLAN

www.sanitizercondo.com

TYPE C1a  
3 - BEDROOM COMPACT

#06-18, #06-19

\* NOTE: UNIT ORIENTATION REFERS TO THE KEY PLAN.

PROPOSED CONDOMINIUM HOUSING DEVELOPMENT  
at PHENG GECK AVENUE ( Parcel B )

**ADDP ARCHITECTS LLP**  
SIA, TANJONG PAGAR ROAD  
SINGAPORE 068880  
TELEPHONE: 62202153

ARCHITECTS  
REGISTERED  
SINGAPORE

drawing no.:  
date:  
MAR. 01, 2013

LAND PARCEL A

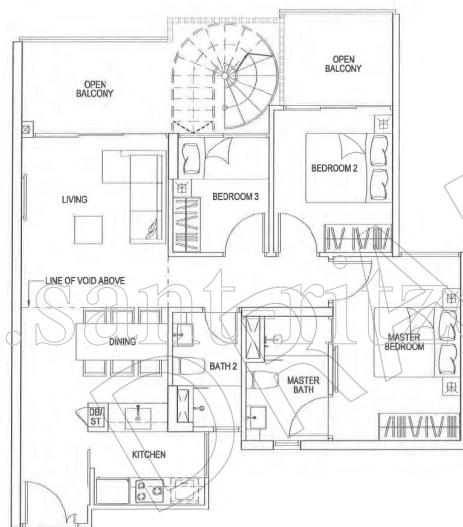

19th STOREY PLAN

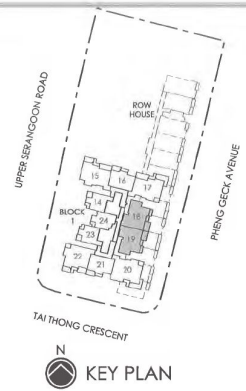

KEY PLAN

www.santornetcondo.com

TYPE C1r  
3 - BEDROOM COMPACT

#19-18, #19-19

\* NOTE: UNIT ORIENTATION REFERS TO THE KEY PLAN.

PROPOSED CONDOMINIUM HOUSING DEVELOPMENT  
at PHENG GECK AVENUE ( Parcel B )

**ADDP ARCHITECTS LLP**  
SIA, TANJONG PAGAR ROAD  
SINGAPORE 088480  
TELEPHONE : 62202153  
FAX : 63254918



drawing no:  
date:  
MAR. 01, 2013

LAND PARCEL A

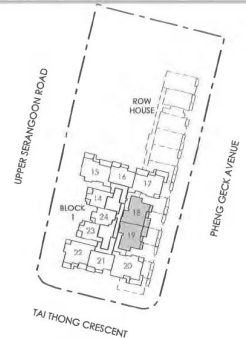
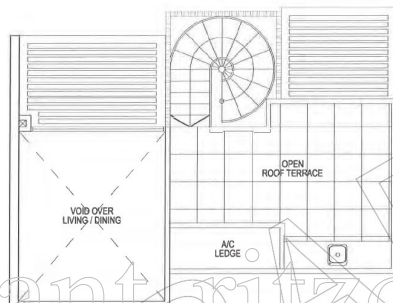

KEY PLAN

www.santacruzcondo.com

ROOF PLAN

TYPE C1r  
3 - BEDROOM COMPACT

\* NOTE: UNIT ORIENTATION REFERS TO THE KEY PLAN.

|   |   |                             |   |
|---|---|-----------------------------|---|
| <p>PROPOSED CONDOMINIUM HOUSING DEVELOPMENT<br/>at PHENG GECK AVENUE ( Parcel B )</p> | <p><b>ADDP ARCHITECTS LLP</b><br/>15A, TANJONG PAGAR ROAD<br/>SINGAPORE 069480<br/>TELEPHONE : 62202153</p> | <p>ARCHITECTS<br/>注册建筑师</p> | <p>drawing no.:<br/>date:<br/>MAR. 01, 2013</p> |
|---|---|-----------------------------|---|

LAND PARCEL A

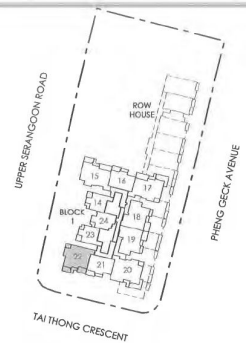
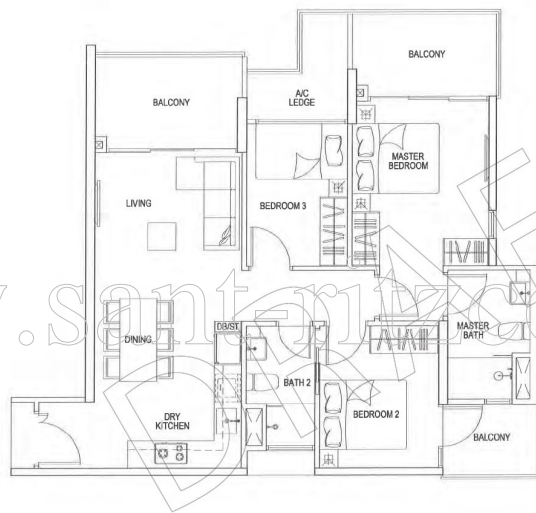

KEY PLAN

TYPE C2  
3 - BEDROOM COMPACT

#06-22 TO #18-22

\* NOTE: UNIT ORIENTATION REFERS TO THE KEY PLAN.

PROPOSED CONDOMINIUM HOUSING DEVELOPMENT  
at PHENG GECK AVENUE ( Parcel B )

**ADDP ARCHITECTS LLP**  
15A TANJONG PAGAR ROAD  
TELEPHONE : 62202153

SINGAPORE: 095480  
FAX : 63254918



Drawing no.:  
Date:  
MAR. 01, 2013

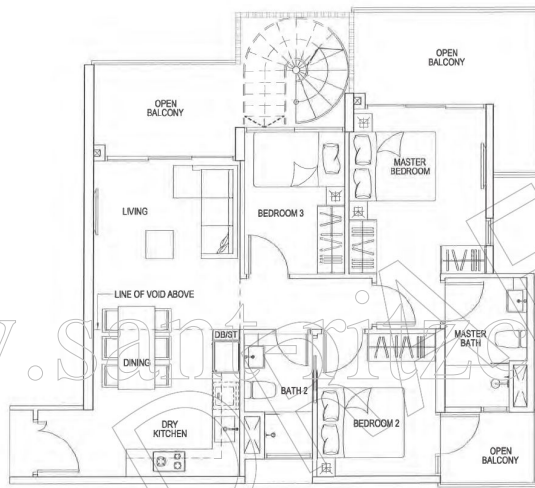

19th STOREY PLAN

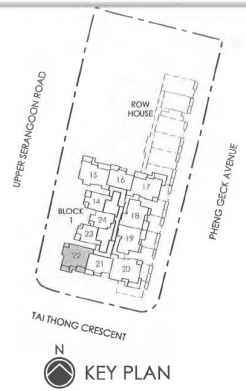

KEY PLAN

www.sankey.com.sg/condo.com

\* NOTE: UNIT ORIENTATION REFERS TO THE KEY PLAN.

TYPE C2r  
3 - BEDROOM COMPACT

#19-22

PROPOSED CONDOMINIUM HOUSING DEVELOPMENT  
at PHENG GECK AVENUE ( Parcel B )

**ADDP ARCHITECTS LLP**  
59-A TANJONG PAGAR ROAD  
SINGAPORE 088480  
TELEPHONE : 62202153



drawing no.:  
site:  
MAR\_01\_2013

LAND PARCEL A

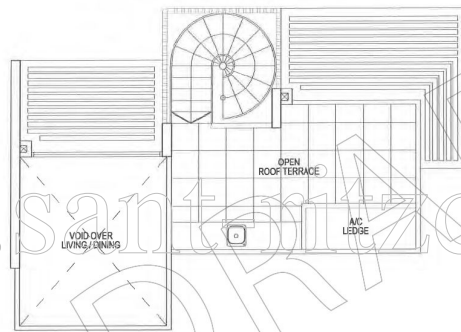

ROOF PLAN

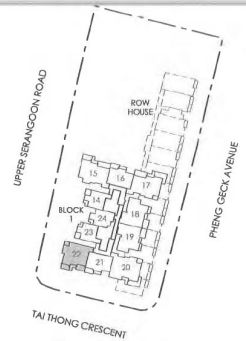

KEY PLAN

www.santodraft.com

TYPE C2r  
3 - BEDROOM COMPACT

\* NOTE: UNIT ORIENTATION REFERS TO THE KEY PLAN.

PROPOSED CONDOMINIUM HOUSING DEVELOPMENT  
at PHENG GECK AVENUE ( Parcel B )

**ADDP ARCHITECTS LLP**  
254, TANjong PAGAR ROAD  
SINGAPORE 085480  
TELEPHONE : 62202153  
FAX : 63254918



drawing no:  
date:  
MAR. 01, 2013

LAND PARCEL A

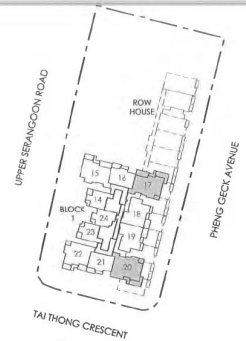
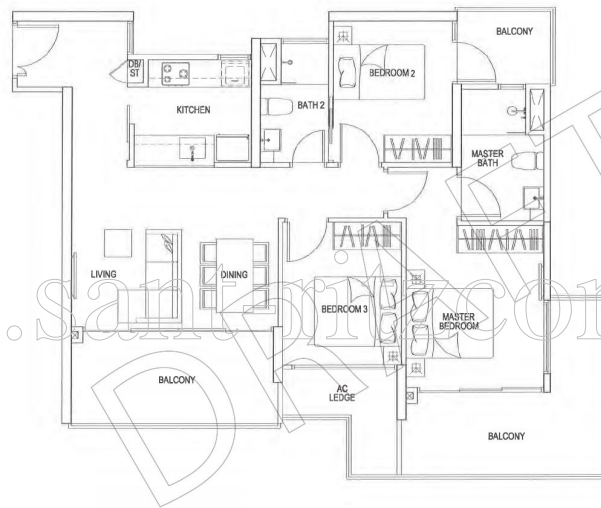

KEY PLAN

**TYPE C3  
3 - BEDROOM (DELUXE)**

\* NOTE: UNIT ORIENTATION REFERS TO THE KEY PLAN.

#07-17, #09-17, #11-17, #13-17,  
#15-17, #17-17,  
#07-20, #09-20, #11-20, #13-20,  
#15-20, #17-20

**PROPOSED CONDOMINIUM HOUSING DEVELOPMENT  
at PHENG GECK AVENUE ( Parcel B )**

**ADDP ARCHITECTS LLP**  
20A, TANKING PAGAR ROAD  
SINGAPORE 08680  
TELEPHONE: 62202153



drawing no.:  
date:  
MAR. 01, 2013



LAND PARCEL A

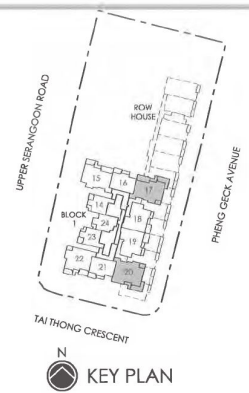
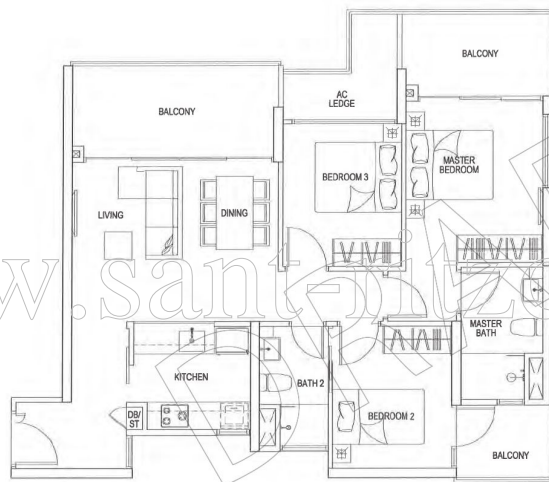

www.santobond.com

TYPE C3a  
3 - BEDROOM (DELUXE)

\* NOTE: UNIT ORIENTATION REFERS TO THE KEY PLAN.

#08-17, #10-17, #12-17, #14-17,  
#16-17, #18-17,  
#08-20, #10-20, #12-20, #14-20,  
#16-20, #18-20

PROPOSED CONDOMINIUM HOUSING DEVELOPMENT  
at PHENG GECK AVENUE ( Parcel B )

ADDP ARCHITECTS LLP  
59A TANJONG PAGAR ROAD  
SINGAPORE 08640  
TELEPHONE : 62202153

DATE: MAR. 01, 2013

drawing no.:  
date:  
MAR. 01, 2013

LAND PARCEL A

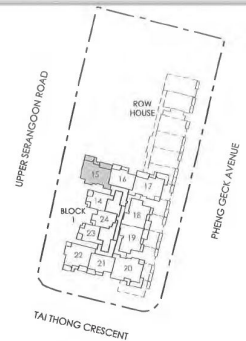
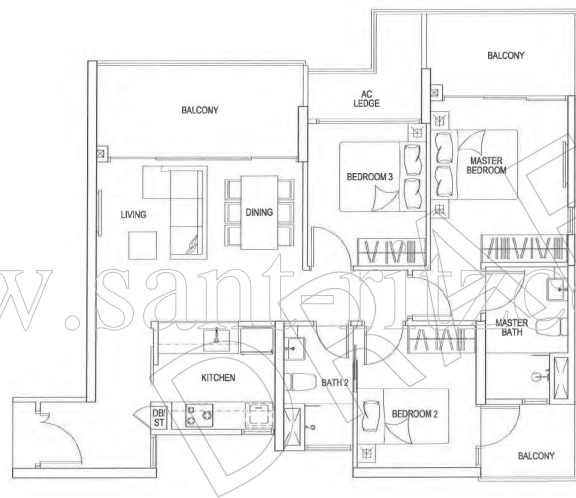

KEY PLAN

www.santogroupcondo.com

TYPE C3b  
3 - BEDROOM (DELUXE)

#03-15 TO #18-15

\* NOTE: UNIT ORIENTATION REFERS TO THE KEY PLAN.

PROPOSED CONDOMINIUM HOUSING DEVELOPMENT  
at PHENG GECK AVENUE ( Parcel B )

**ADDP ARCHITECTS LLP**  
25/A TANJONG PAGAR ROAD  
SINGAPORE 068480  
TELEPHONE: 62202153

ARCHITECTS  
建築師

drawing no.:  
date:  
MAR. 01, 2013

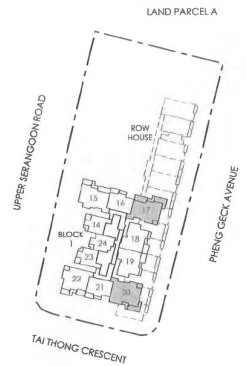
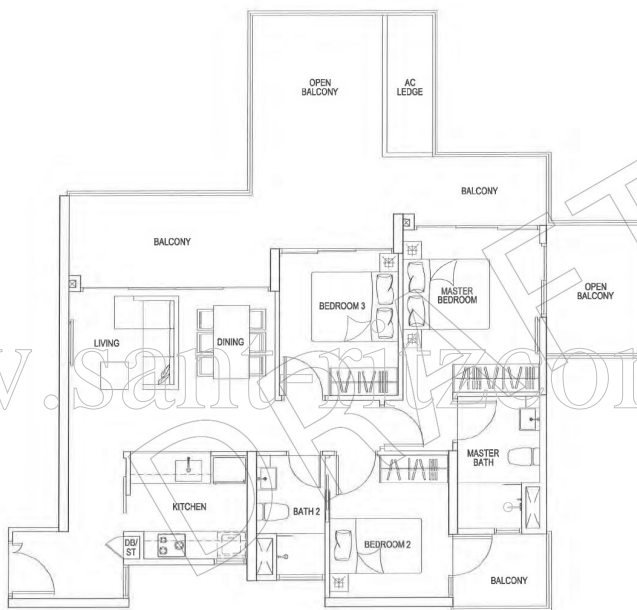

KEY PLAN

www.santuzcondo.com

TYPE C3c  
3 - BEDROOM (DELUXE)

#06-17, #06-20

\* NOTE: UNIT ORIENTATION REFERS TO THE KEY PLAN.

PROPOSED CONDOMINIUM HOUSING DEVELOPMENT  
at PHENG GECK AVENUE ( Parcel B )

**ADDP ARCHITECTS LLP**  
154-A TANjong PAGAR ROAD  
SINGAPORE 080480  
TELEPHONE : 62202153

SINGAPORE 080480  
FAX : 63254918

drawing no.:  
date:  
MAR, 01, 2013

LAND PARCELA

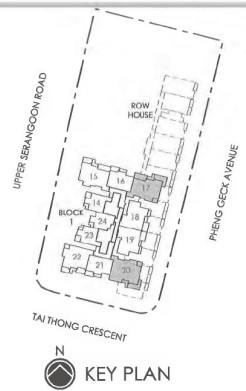
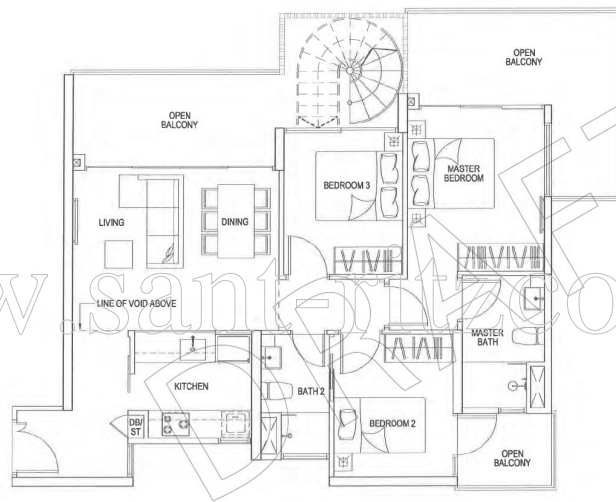

KEY PLAN

www.saneteccondo.com

19th STOREY PLAN

TYPE C3r  
3 - BEDROOM (DELUXE)

#19-17, #19-20

\* NOTE: UNIT ORIENTATION REFERS TO THE KEY PLAN.

PROPOSED CONDOMINIUM HOUSING DEVELOPMENT  
at PHENG GECK AVENUE ( Parcel B )

**ADDP ARCHITECTS LLP**  
 154, TANJONG PAGAR ROAD  
 TELEPHONE : 62221313

ADDP ARCHITECTS  
 SINGAPORE 09560  
 FAX : 63254918

drawing no:  
 date:  
 MAR. 01, 2013

LAND PARCEL A

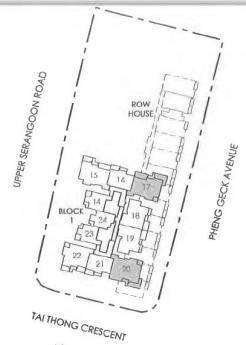

KEY PLAN

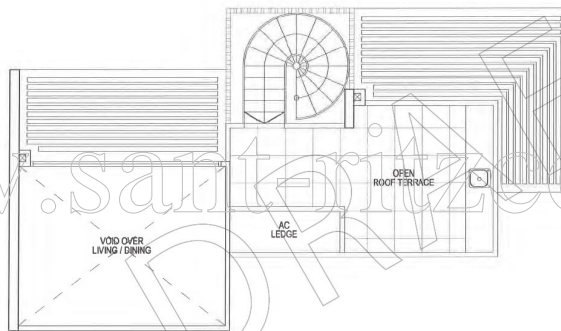

ROOF PLAN

TYPE C3r  
3 - BEDROOM (DELUXE)

\* NOTE: UNIT ORIENTATION REFERS TO THE KEY PLAN.

PROPOSED CONDOMINIUM HOUSING DEVELOPMENT  
at PHENG GECK AVENUE ( Parcel B )

**ADDP ARCHITECTS LLP**  
150-A TANJONG Pagar ROAD SINGAPORE 08640  
TELEPHONE : 62202183 FAX : 63294919



drawing no.:  
date:  
MAR. 01, 2013

LAND PARCEL A

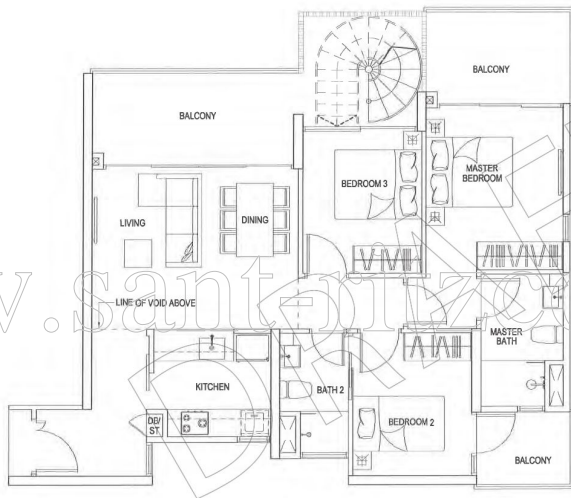

19th STOREY PLAN

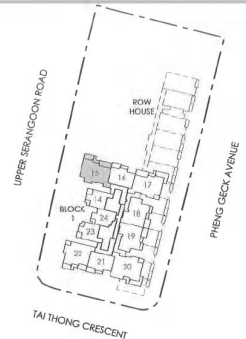

KEY PLAN

www.santobncondo.com

TYPE C3br  
3 - BEDROOM (DELUXE)

#19-15

\* NOTE: UNIT ORIENTATION REFERS TO THE KEY PLAN.

PROPOSED CONDOMINIUM HOUSING DEVELOPMENT  
at PHENG GECK AVENUE ( Parcel B )

**ADDP ARCHITECTS LLP**  
SIA TANGKONG PIKAR ROAD  
TELEPHONE: 62202153

新加坡  
注册  
建筑师  
SINGAPORE 08640  
FAX: 63254918

drawing no.:  
date:  
MAR. 01, 2013

LAND PARCELA

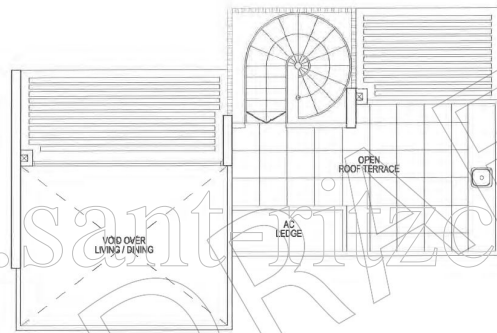

ROOF PLAN

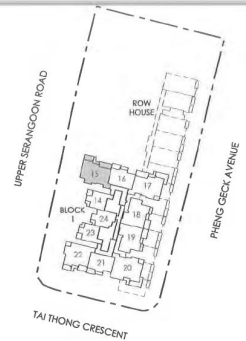

KEY PLAN

www.santapricecondo.com

TYPE C3br  
3 - BEDROOM (DELUXE)

\* NOTE: UNIT ORIENTATION REFERS TO THE KEY PLAN.

PROPOSED CONDOMINIUM HOUSING DEVELOPMENT  
at PHENG GECK AVENUE ( Parcel B )

**ADDP ARCHITECTS LLP**  
15/A TANJONG PAGAR ROAD SINGAPORE 089480  
TELEPHONE: 62202183 FAX: 62254918



drawing no:  
date:  
MAR. 01, 2013