

# OneScreen Interactive Whiteboard

Interactive whiteboard and annotation software

Training Manual

# LEVEL 3

# OneScreen Interactive Whiteboard

Table of Contents	
Animation and Sound	1
Drag and Drop Web Images	2
Edit Images	3
Customize Toolbar	4
Action Component	5
Hyperlink/File Attachment	6
Add External App / Files	7
Start a Conference	8
Join a Conference	9
Windows Touch Support	10
Search in Google / Wikipedia	11
Search From Handwriting	12
Configure Search Engines	13
Merge YAR file	14
Import File From Any Application	15
Export File	16
Plug-ins	17
Further Infomation	18

## Animation and Sounds

### Animating Objects:

1. Select the object
2. Adjust animation settings in Object Properties

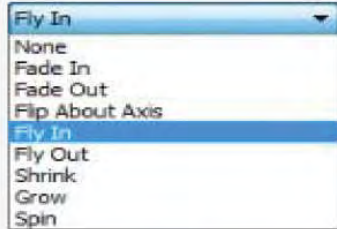

### Insert Animated Gif: Drag and drop animated GIFs onto a page.

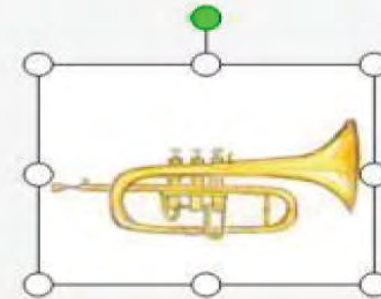

### Add Sound to Object:

1. Select the object
2. Press the object's menu and select "EditHyperlink"
3. Select the soundfile

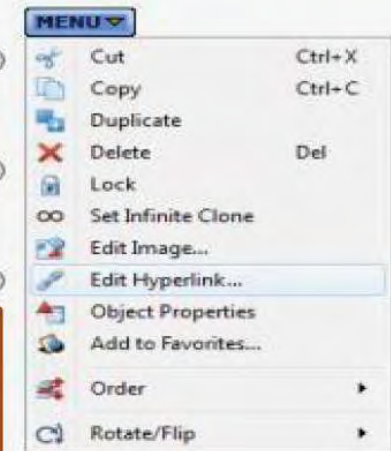

## Drag and Drop Web Images

Drag and drop the image directly from Web browser. SBS creates an image component, if the HTML fragment does not contain URL/Link. (Just an image)

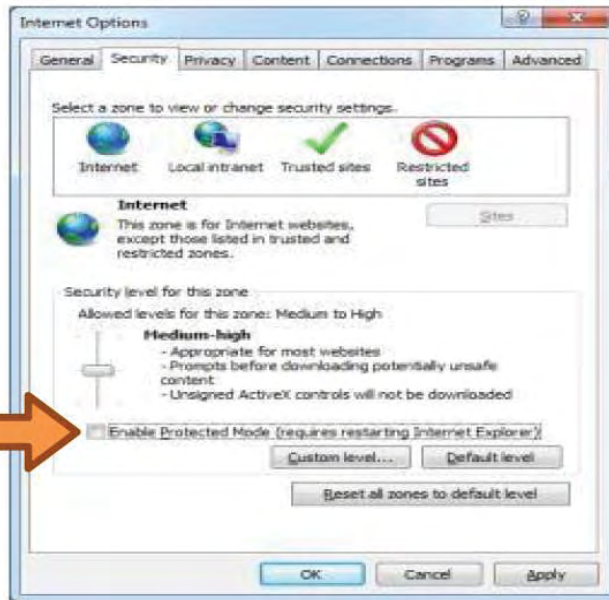

Note: When using IE 8 or later, uncheck "Enable Protected Mode" in Internet Options > Security Tab. (See dialog above).

## Edit Images

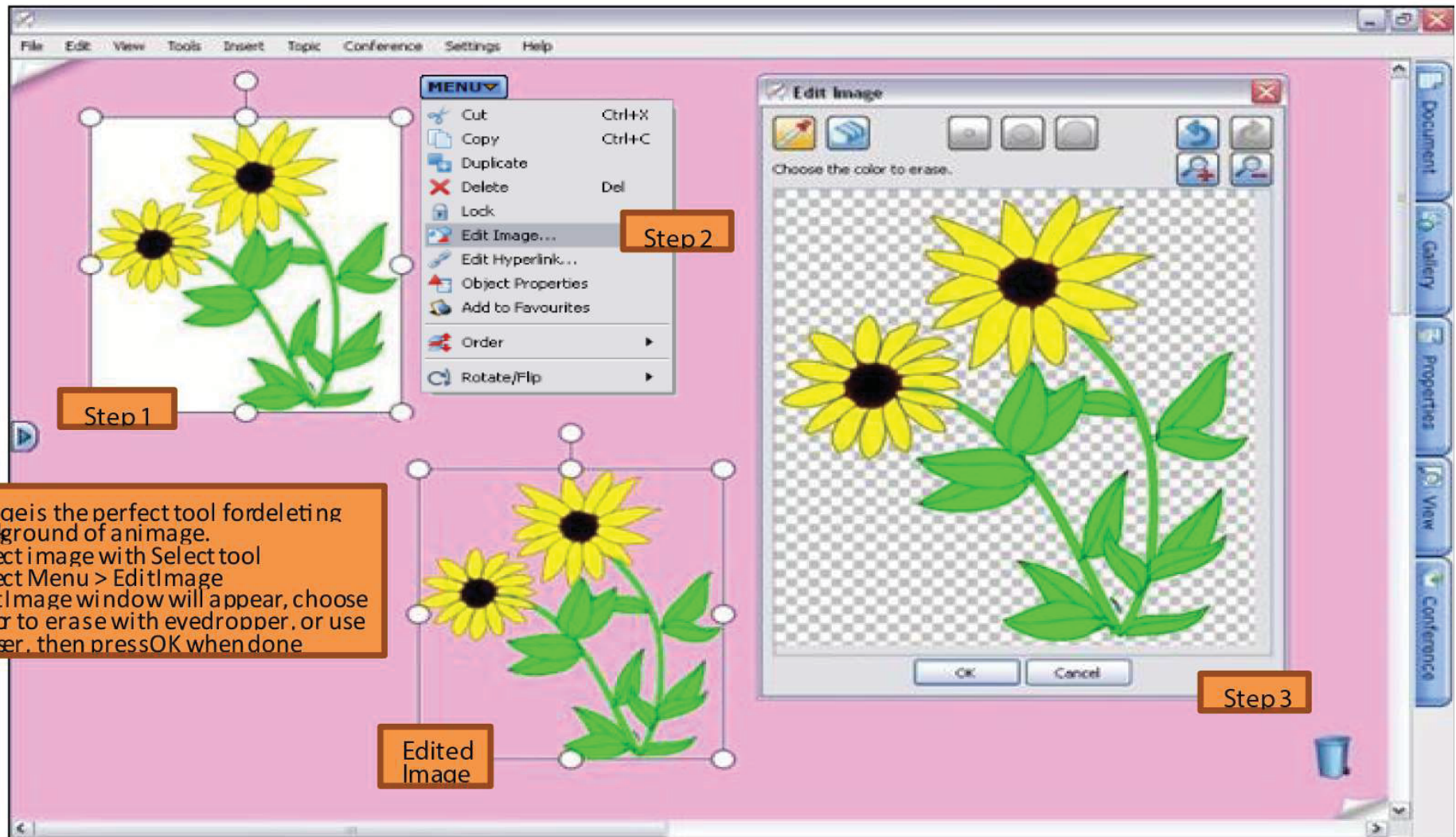

## Customize Toolbar

Create button on page  
Remove button from toolbar  
Cancel

**Add Button to Toolbar:**

1. Located desired tool in menu
2. Drag and drop icon onto toolbar

**Remove Button from Toolbar:**

1. Click and hold down icon on toolbar
2. Drag and drop icon onto page
3. Select "Remove button from toolbar"

**Save Toolbar:**

1. Go to Settings > Profile > Save Profile As
2. Save on USB to use with any computer

**Load Toolbar:**

1. Go to Settings > Profile > Load Profile
2. Select file, click "Open"

**Note:** There are predefined profiles for specific purposes (Settings > Profile > New Profile)

1. Standard settings (DUO/TRIO)
2. Standard settings (other models)
3. Simple settings (DUO/TRIO)
4. Simple settings (other models)
5. Slideshow settings

## Action Component

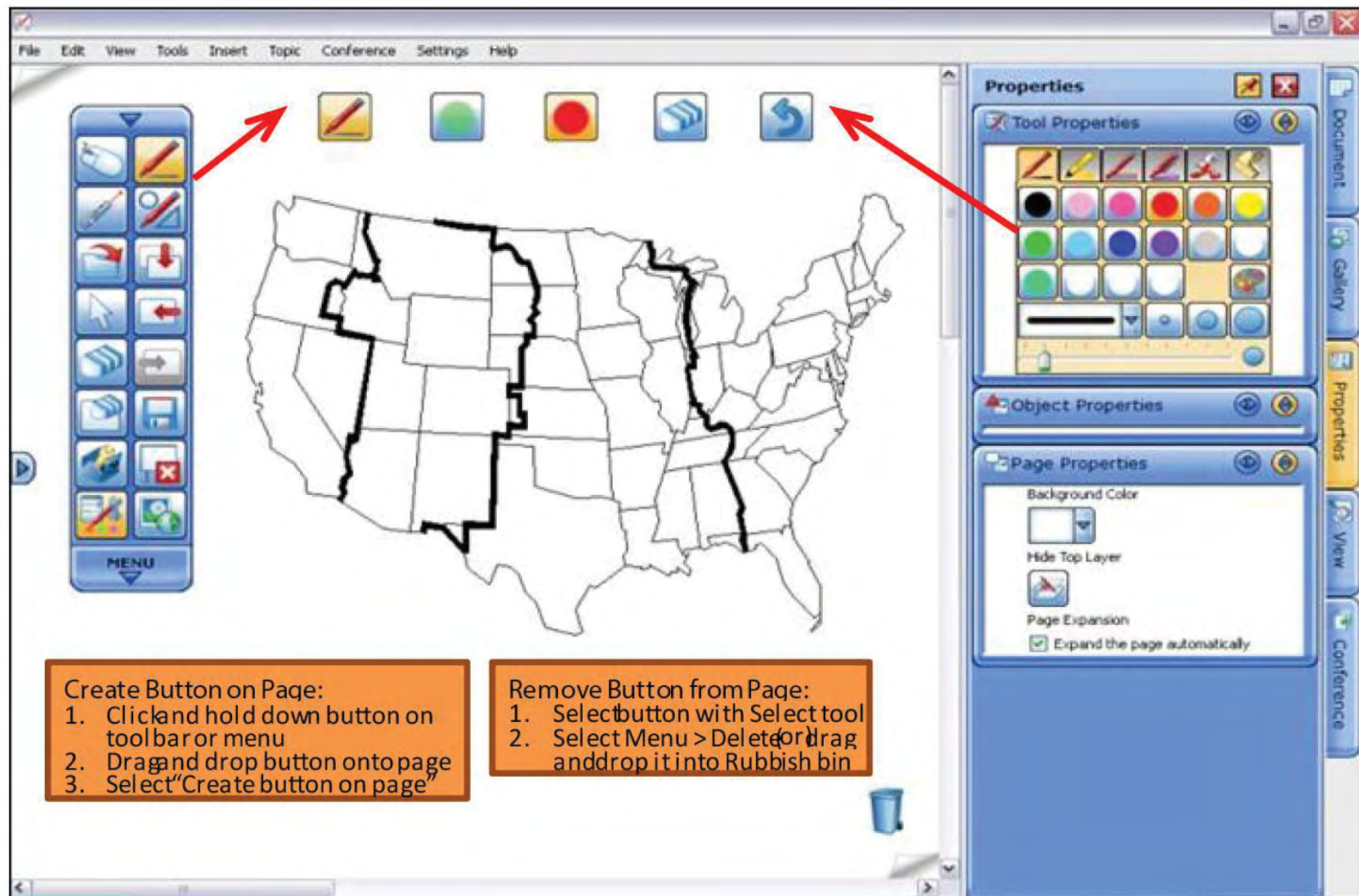

**Create Button on Page:**

1. Click and hold down button on toolbar or menu
2. Drag and drop button onto page
3. Select "Create button on page"

**Remove Button from Page:**

1. Select button with Select tool
2. Select Menu > Delete or drag and drop it into Rubbish bin

## Hyperlink / File Attachment

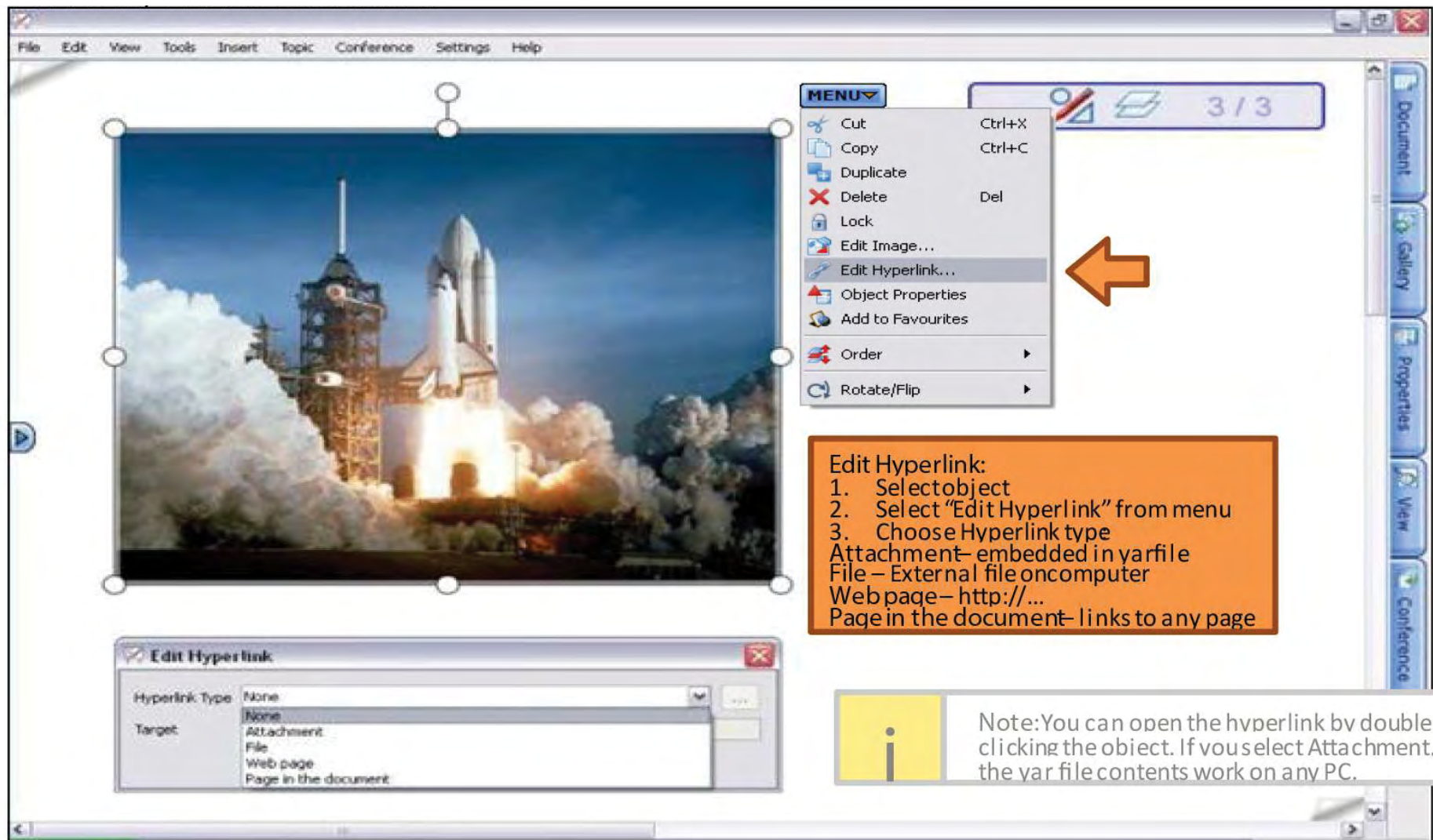

**Edit Hyperlink:**

1. Select object
2. Select "Edit Hyperlink" from menu
3. Choose Hyperlink type

Attachment- embedded in ya file  
File - External file on computer  
Web page- http://...  
Page in the document- links to any page

An 'Edit Hyperlink' dialog box is open at the bottom left, showing 'Hyperlink Type' set to 'None' and 'Target' set to 'None'. The dialog also lists 'Attachment', 'File', 'Web page', and 'Page in the document' as options.

A note box at the bottom right contains the following text:

**Note:** You can open the hvperlink by double clicking the object. If you select Attachment, the yar file contents work on any PC.

## Add External Apps / Files

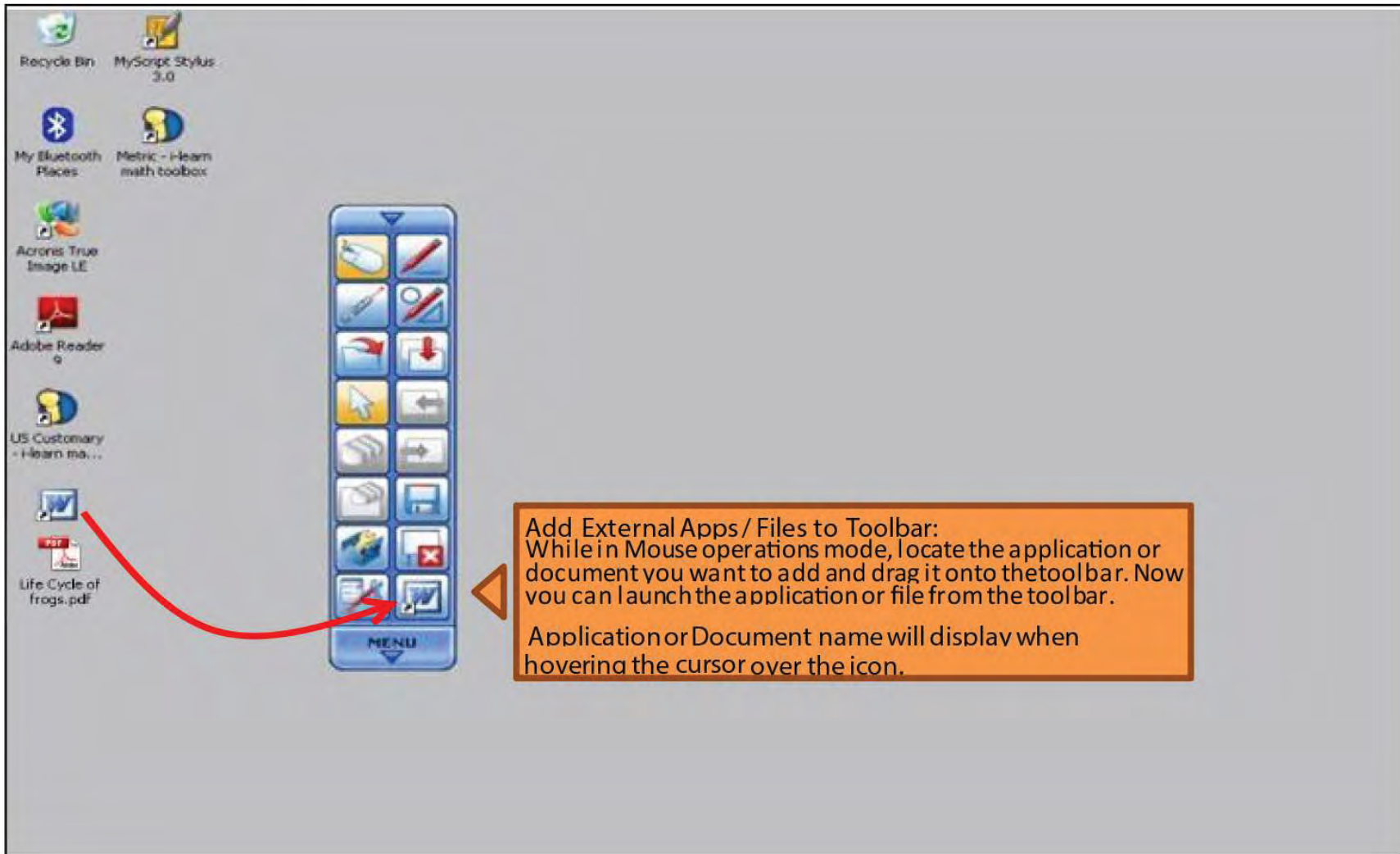

**Add External Apps / Files to Toolbar:**  
While in Mouse operations mode, locate the application or document you want to add and drag it onto the toolbar. Now you can launch the application or file from the toolbar.

Application or Document name will display when hovering the cursor over the icon.

## Start a Conference

StarBoard Conference allows you to share annotations through TCP/IP. (Recommended 4 places)

Host: Start /Finish a conference  
Client: Join a conference

To start a conference, Go to:  
Conference Tab, or Menu > Conference

Host a conference

Join a conference

Username

Host Shared Whiteboard

Username: StarBoard1

Settings...

OK Cancel

ServerPortSettings  
(port:18737as default)

Conference Tab

## Join a Conference

- Icons in Host**
  - Make selected user the presenter
  - Remove a selected user From the conference
  - Synchronize all users
  - End Conference
- Icons in Client**
  - Request to be Presenter
  - Sync/Async current shared page
  - Leave conference

On the right, a 'Conference Console' window is open, showing the following information:

- Host IP and status: 133.108.178.91
- Conference Console window title: Conference Console
- End Conference button
- Conference Users list:
  - starboard1
  - student1
- User List label pointing to the user list
- Action buttons: Make selected user the presenter, Remove a selected user From the conference, Synchronize all users

## Windows Touch Support

Windows Touch Support: You can activate Annotation Software's zoom in/out gesture on third party touch devices.

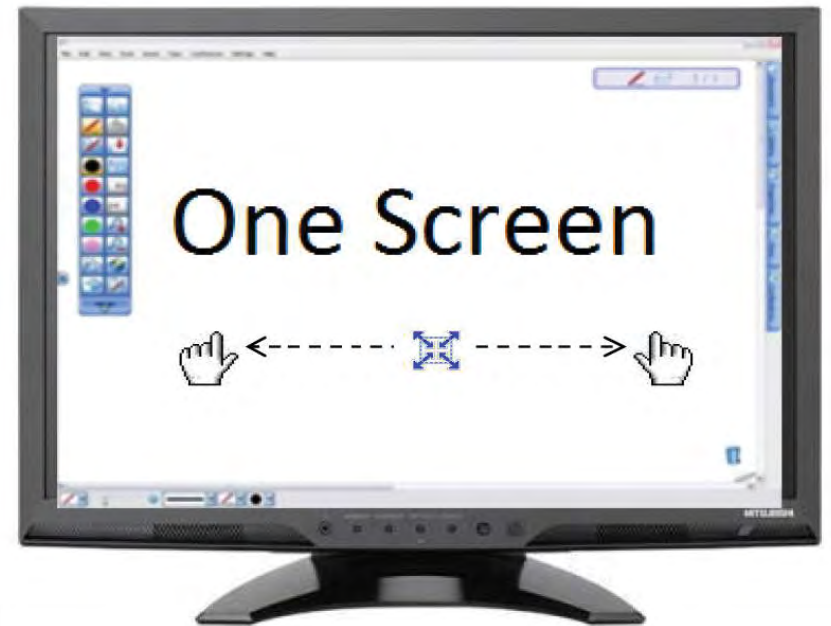

 Note: Multitouch device and Windows 7/8 are required for Windows touch support.

## Search in Google/Wikipedia

Search in Google / Wikipedia:  
1. Select handwriting or text  
2. Select "Search in Google (or Wikipedia)" from Menu

photosynthesis

photosynthesis

MENU

- photosynthesis
- photosynThesis
- photosynThesis
- Search photosynthesis in Google
- Search photosynthesis in Wikipedia
- Cut Ctrl+X
- Copy Ctrl+C
- Duplicate
- Delete Del
- Lock
- Edit Hyperlink...
- Object Properties
- Add to Favorites...
- Order
- Rotate/Flip

photosynthesis

Google

photosynthesis

Wikipedia

Photosynthesis

## Search from Handwriting

- photosynthesis
- photosyhThesis
- photosynThesis
- Search photosynthesis in Google
- Search photosynthesis in Wikipedia
- Cut (Ctrl+X)
- Copy (Ctrl+C)
- Duplicate
- Delete (Del)
- Lock
- Edit Hyperlink...
- Object Properties
- Add to Favorites...
- Order
- Rotate/Flip

On the right side of the whiteboard, there is a vertical toolbar with buttons for Document, Gallery, Properties, View, and Conference. At the bottom right, there is a trash can icon.

**SearchFrom Handwriting:**

1. Select handwriting
2. Select "Search\*word+ in Google (or Wikipedia)" from Menu

Handwriting will not convert to text automatically. If you want to convert, please follow the procedure of Text Recognition.

## Configure Search Engines

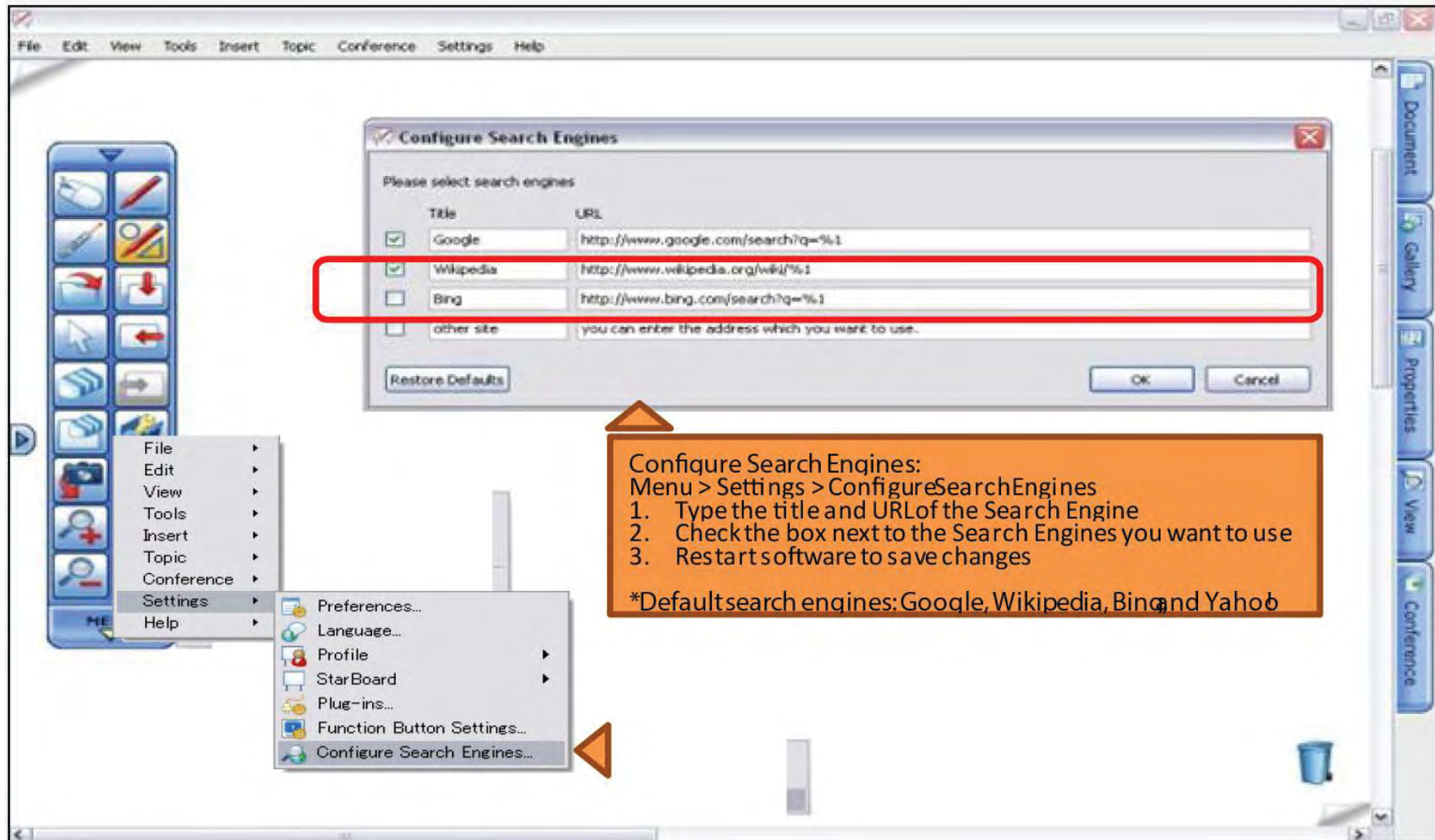

Title	URL
<input checked="" type="checkbox"/> Google	http://www.google.com/search?q=%1
<input checked="" type="checkbox"/> Wikipedia	http://www.wikipedia.org/wiki/%1
<input type="checkbox"/> Bing	http://www.bing.com/search?q=%1
<input type="checkbox"/> other site	you can enter the address which you want to use.

The 'Settings' menu is open, showing the following options:

- File
- Edit
- View
- Tools
- Insert
- Topic
- Conference
- Settings
- Help

The 'Configure Search Engines...' option is selected under the 'Settings' menu.

**Configure Search Engines:**  
Menu > Settings > ConfigureSearchEngines

1. Type the title and URL of the Search Engine
2. Check the box next to the Search Engines you want to use
3. Restart software to save changes

\*Default search engines: Google, Wikipedia, Bing and Yahoo

## Merge Yar Files

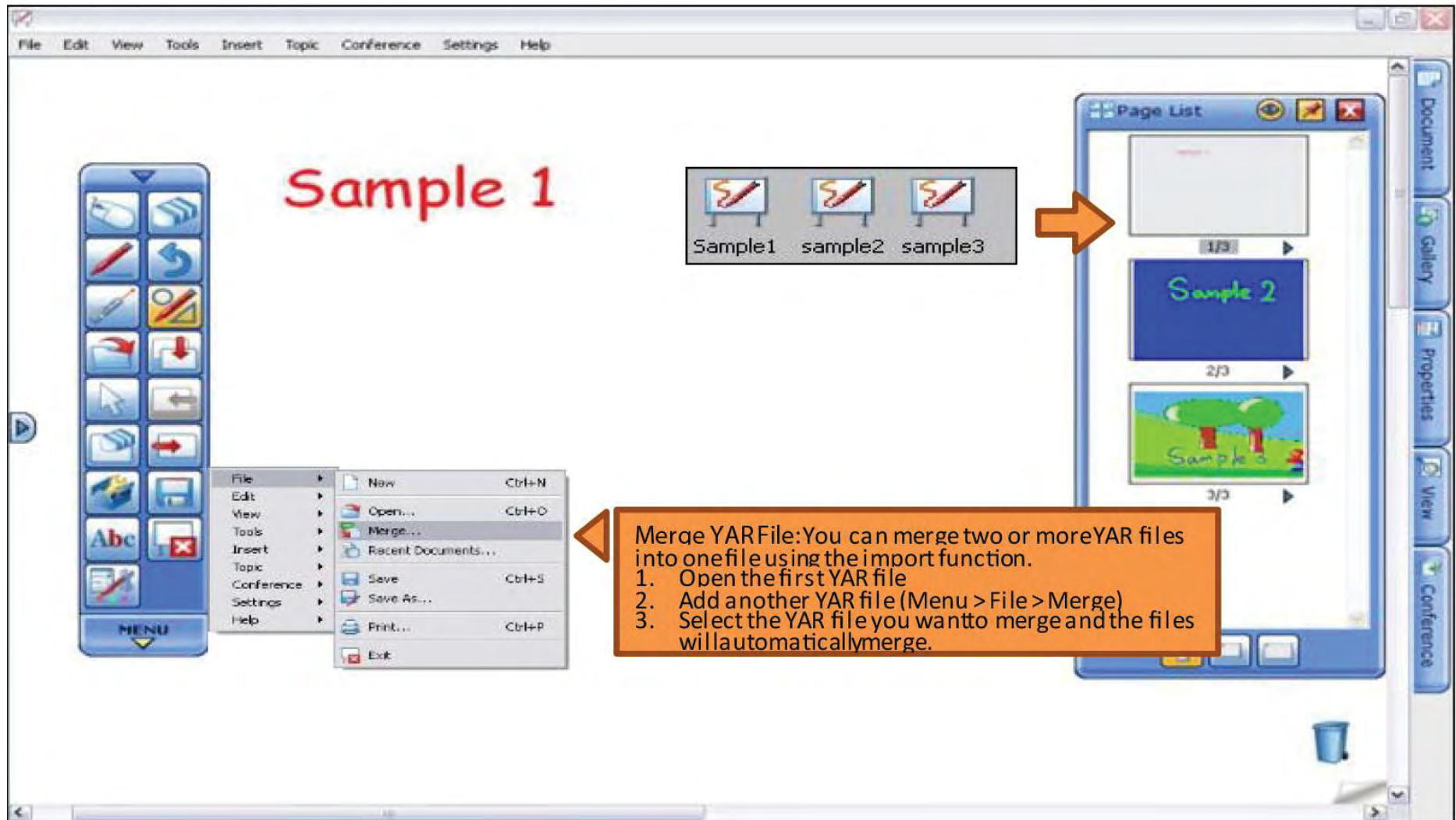

**File**

- New Ctrl+N
- Open... Ctrl+O
- Merge...
- Recent Documents...
- Save Ctrl+S
- Save As...
- Print... Ctrl+P
- Exit

**Page List**

- 1/3
- 2/3
- 3/3

**Merge YARFile:** You can merge two or more YAR files into one file using the import function.

1. Open the first YAR file
2. Add another YAR file (Menu > File > Merge)
3. Select the YAR file you want to merge and the files will automatically merge.

## Import File from any Application

StarBoard Document Capture allows you to import a document from any application's Print Menu.

1. Select "StarBoard Document Capture" in print dialog and click "Print"
2. The document will then be imported to StarBoard Software

Example below is from the "Paint" application.

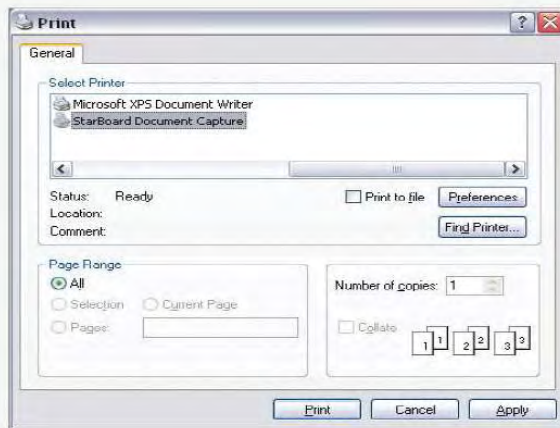

## Export Files

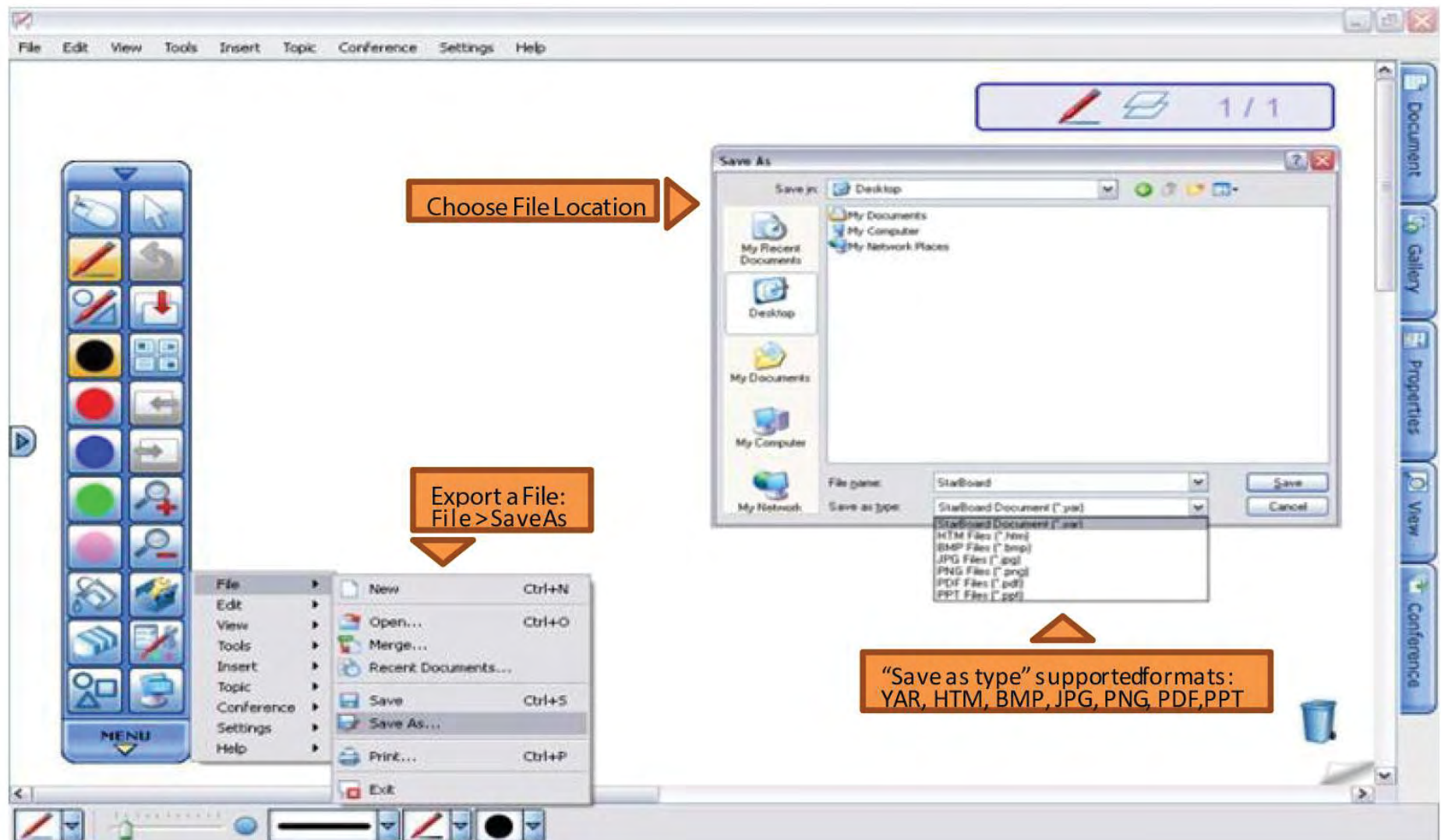

## Plug-ins

Plug-ins: Annotation software provides additional tools and beta version tools as "plugins".

1. To access plugin download page go to: Settings > Plugins > Download Plugins (Web browser will open to Plug-in download page)
2. To install downloaded plugins, select "Install New Plugins" from Preferences Plugins tab.

Note: You need to provide a model type and serial # to download.

- File
- Edit
- View
- Tools
- Insert
- Topic
- Conference
- Settings
- Help

- Preferences...
- Language...
- Profile
- StarBoard
- Plug-ins...
- Function Button Settings...
- Configure Search Engines...

Plug-ins Download page

## Further Information

---

Annotation Software Help: Details on Annotation Software re capabilities are located at:  
Help > Annotation Software Help

Video Tutorials: Self-paced videos tutorials on Annotaion Software are included with your install DVD. You can also watch video tutorials online [here](#).

Note: In this document, company names and product names are trademarks or registered trademarks of their respective companies.

# OneScreen Interactive Whiteboard

## Contact Us

---

### USA

#### Corporate Headquarters

8168 Miramar Road  
San Diego, CA 92126  
Phone: +1 (858) 552-0290  
Fax: +1 (858) 552-0910  
[support@onescreensolutions.com](mailto:support@onescreensolutions.com)

### UAE

Office C60, 4th Floor  
Block C, Dubai Oasis HQ Building.  
Dubai, UAE  
Phone: +971-4-5015990

### Colombia

Transversal 93 No.53-32  
Bodega 13, Bogota,  
Cundinamarca Colombia  
Phone: +57 (1) 547-3589

### Pakistan

278, Sumbal Road F-10/4,  
Islamabad  
Phone: +92 51 2370270

### Mexico

Ejido Santa Isabel Tola 34-201,  
San Francisco Culhuacán, Coyoacán,  
CDMX México CP. 04420  
Phone: + 52 (01) 68428081 – (01) 68428082

Specifications are subject to change at any time without notice.

© 2019, All rights reserved.