

CORNER CASTINGS

005-001



FLEET NUMBER: 005-001
REPLACEMENT FOR: CASTING AMERICAN ROUND
REPLACEMENT FOR: 4-08-0034

005-025



FLEET NUMBER: 005-025
REPLACEMENT FOR: CASTING BLACK DIAMOND BEVELED
REPLACEMENT FOR: 720-00233

005-051

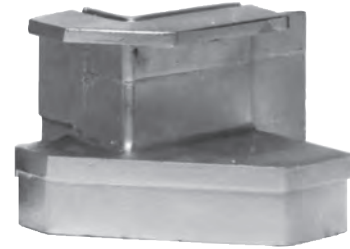

FLEET NUMBER: 005-051
REPLACEMENT FOR: CASTING BUDD R.H. BEVELED
REPLACEMENT FOR: A01-D-02156

005-051-001



FLEET NUMBER: 005-051-001
REPLACEMENT FOR: CASTING BUDD L.H. BEVELED
REPLACEMENT FOR: A01-D-02157

005-052



FLEET NUMBER: 005-052
REPLACEMENT FOR: CASTING BUDD UNIV. ROUND
REPLACEMENT FOR: A01-D-24129

005-100



FLEET NUMBER: 005-100
REPLACEMENT FOR: CASTING DORSEY UNIV. BEVELED
REPLACEMENT FOR: 5244201/D-7865

005-125



FLEET NUMBER: 005-125
REPLACEMENT FOR: CASTING DURALITE R.H. 10"
REPLACEMENT FOR: 00031

005-125-001



FLEET NUMBER: 005-125-001
REPLACEMENT FOR: CASTING DURALITE L.H. 10"
REPLACEMENT FOR: 00032

005-150



FLEET NUMBER: 005-150
REPLACEMENT FOR: CASTING FRUEHAUF N/S ALUM
REPLACEMENT FOR: WCF-9196-1

CORNER CASTINGS

005-217



FLEET NUMBER: 005-217
REPLACEMENT FOR: GREAT DANE PVAN UNIV. BEVELED
REPLACEMENT FOR: CCB7177 \ 40701232

005-218



FLEET NUMBER: 005-218
REPLACEMENT FOR: GREAT DANE PVAN THINWALL UNIV. ROUND
REPLACEMENT FOR: 69104789 \ 40702111

005-220



FLEET NUMBER: 005-220
REPLACEMENT FOR: GREAT DANE COMPOSITE PLATE CIS CORNER CAP
REPLACEMENT FOR: 43000301

005-220-001



FLEET NUMBER: 005-220-001
REPLACEMENT FOR: GREAT DANE COMPOSITE PLATE RIS CORNER CAP
REPLACEMENT FOR: 43000302

005-230



FLEET NUMBER: 005-230
REPLACEMENT FOR: CASTING HERITAGE UNIV BEVELED
REPLACEMENT FOR: 040B10000

005-275



FLEET NUMBER: 005-275
REPLACEMENT FOR: GRUMMAN L.H. CASTING
REPLACEMENT FOR: 45100044

005-275-001



FLEET NUMBER: 005-275-001
REPLACEMENT FOR: GRUMMAN R.H. CASTING
REPLACEMENT FOR: 45100045

005-276



FLEET NUMBER: 005-276
REPLACEMENT FOR: N/S GRUMMAN L.H. CASTING
REPLACEMENT FOR: 45100109

005-276-001



FLEET NUMBER: 005-276-001
REPLACEMENT FOR: N/S GRUMMAN R.H. CASTING
REPLACEMENT FOR: 45100110

005-325

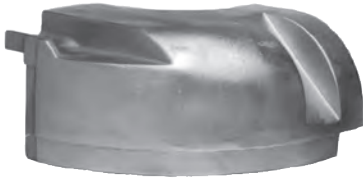

FLEET NUMBER: 005-325
REPLACEMENT FOR: CASTING JANNELL/SUPREME L.H
REPLACEMENT FOR:

005-400



FLEET NUMBER: 005-400
REPLACEMENT FOR: CASTING LUFKIN UNIV 10"
REPLACEMENT FOR: 60113

005-401



FLEET NUMBER: 005-401
REPLACEMENT FOR: CASTING LUFKIN UNIV 6"
REPLACEMENT FOR: 65278

005-440



FLEET NUMBER: 005-440
REPLACEMENT FOR: MANAC CASTING FOR STEEL TOP RAIL
REPLACEMENT FOR: 501-115

005-440-001



FLEET NUMBER: 005-440-001
REPLACEMENT FOR: MANAC CASTING FOR ALUM, TOP RAIL
REPLACEMENT FOR: 502-105

005-440-002



FLEET NUMBER: 005-440-002
REPLACEMENT FOR: MANAC NS/ CASTING FOR ALUM. TOP RAIL
REPLACEMENT FOR: 502-1053

005-450



FLEET NUMBER: 005-450
REPLACEMENT FOR: CASTING MILLER O/S BEVELED
REPLACEMENT FOR: 044-090200

005-451



FLEET NUMBER: 005-451
REPLACEMENT FOR: CASTING MILLER BEVELED
REPLACEMENT FOR: 900-001237

005-452



FLEET NUMBER: 005-452
REPLACEMENT FOR: CASTING MILLER N/S BEVELED
REPLACEMENT FOR: 900-001987

CORNER CASTINGS

005-475



FLEET NUMBER: 005-475
REPLACEMENT FOR: MOND UNIV P&S CASTING
REPLACEMENT FOR: 301-1A021N

005-476

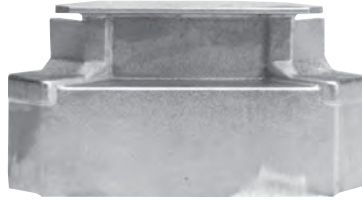

FLEET NUMBER: 005-476
REPLACEMENT FOR: MOND UNIV. FRP CASTING
REPLACEMENT FOR: 272M

005-500



FLEET NUMBER: 005-500
REPLACEMENT FOR: CASTING MONON R.H. BEVELED
REPLACEMENT FOR: V02-197R

005-501



FLEET NUMBER: 005-501
REPLACEMENT FOR: CASTING MONON L.H. BEVELED
REPLACEMENT FOR: V02-198L

005-502



FLEET NUMBER: 005-502
REPLACEMENT FOR: CASTING MONON UNIV.
REPLACEMENT FOR: AI042138

005-525



FLEET NUMBER: 005-525
REPLACEMENT FOR: CASTING PINES UNIV. BEVELED
REPLACEMENT FOR: CC11100

005-526



FLEET NUMBER: 005-526
REPLACEMENT FOR: PINES R.H.. PLATE TRLR CASTING
REPLACEMENT FOR: CC11621 \ 43000090

005-526-001



FLEET NUMBER: 005-526-001
REPLACEMENT FOR: PINES L.H. PLATE TRLR CASTING
REPLACEMENT FOR: CC11611 \ 43000089

005-551



FLEET NUMBER: 005-551
REPLACEMENT FOR: CASTING STRICK R.H. BEVELED
REPLACEMENT FOR: AA65D-0023-02-00 & 14394

Can't find it in the catalog! Call 1-800-523-6668

005-551-001



FLEET NUMBER: 005-551-001
REPLACEMENT FOR: CASTING STRICK L.H. BEVELED
REPLACEMENT FOR: AA65D-0024-02-00 & 14393

005-552



LEET NUMBER: 005-552
REPLACEMENT FOR: CASTING STRICK UNIV ROUND
REPLACEMENT FOR: AA65D-0028-01-00 & 01792

005-553



FLEET NUMBER: 005-553
REPLACEMENT FOR: STRICK N/S UNIV. ROUND CASTING
REPLACEMENT FOR: GA65D-0003-01-00 & 03500

005-558

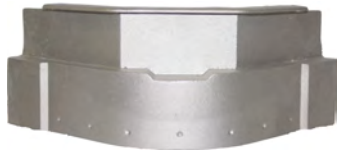

FLEET NUMBER: 005-558
REPLACEMENT FOR: STRICK N/S UNIV. ROUND CASTING 4" RADIUS
REPLACEMENT FOR: 54960

005-559

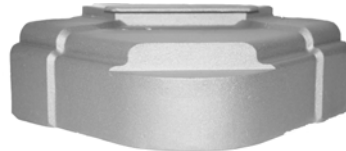

FLEET NUMBER: 005-559
REPLACEMENT FOR: STRICK N/S UNIV. ROUND CASTING 4" RADIUS
REPLACEMENT FOR: 54280

005-575



FLEET NUMBER: 005-575
REPLACEMENT FOR: CASTING STOUGHTON UNIV.
REPLACEMENT FOR: 04-12835

005-580

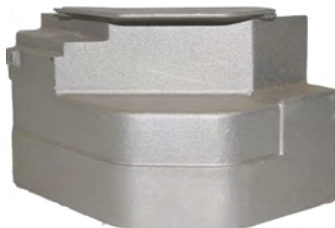

FLEET NUMBER: 005-580
REPLACEMENT FOR: STOUGHTON NIS Z-PLATE CASTING RIH
REPLACEMENT FOR: 04-22044-200-00

005-580-001



FLEET NUMBER: 005-580-001
REPLACEMENT FOR: STOUGHTON NIS Z-PLATE CASTING L/H
REPLACEMENT FOR: 04-22044-100-00

005-590



FLEET NUMBER: 005-590
REPLACEMENT FOR: CASTING SUPREME RIH
REPLACEMENT FOR: 001015

CORNER CASTINGS

005-590-001



FLEET NUMBER: 005-590-001
REPLACEMENT FOR: CASTING SUPREME L/H
ROUND
REPLACEMENT FOR: 001014

005-591



FLEET NUMBER: 005-591
REPLACEMENT FOR: SUPREME "VA" REAR CAST-
ING
REPLACEMENT FOR: 001036

005-592



FLEET NUMBER: 005-592
REPLACEMENT FOR: SUPREME "VF" REAR CAST-
ING
REPLACEMENT FOR: 001037

005-593



FLEET NUMBER: 005-593
REPLACEMENT FOR: SUPREME "S" SERIES R/H
CORNER CAP
REPLACEMENT FOR: 116404

005-593-001



FLEET NUMBER: 005-593-001
REPLACEMENT FOR: SUPREME "S" SERIES L/H
CORNER CAP
REPLACEMENT FOR: 116405

005-593-002



FLEET NUMBER: 005-593-002
REPLACEMENT FOR: SUPREME "S" SERIES R/H
INNER CORNER CAP
REPLACEMENT FOR: 116468

005-593-003



FLEET NUMBER: 005-593-003
REPLACEMENT FOR: SUPREME "S" SERIES L/H
INNER CORNER CAP
REPLACEMENT FOR: 116469

005-650



FLEET NUMBER: 005-650
REPLACEMENT FOR: CASTING THEURER R.H..
BEVELED
REPLACEMENT FOR: 5778-2

005-650-001



FLEET NUMBER: 005-650-001
REPLACEMENT FOR: CASTING THEURER L.H.
BEVELED
REPLACEMENT FOR: 5778-1

Call for all your Corner Cap Needs! 1-800-523-6668

005-651



FLEET NUMBER: 005-651
REPLACEMENT FOR: CASTING THEURER UNIV. BEVELED
REPLACEMENT FOR: 20383

005-702



FLEET NUMBER: 005-702
REPLACEMENT FOR: T/M CORNER CAP - REPLACED BY 005-702-001
REPLACEMENT FOR: 7511-A1-02

005-702-001



FLEET NUMBER: 005-702-001
REPLACEMENT FOR: T/M CORNER CAP UNIVERSAL
REPLACEMENT FOR: 7511-A1-05

005-707

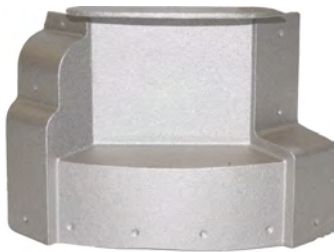

FLEET NUMBER: 005-707
REPLACEMENT FOR: T/M RH ULTRA-PLATE CAP
REPLACEMENT FOR: 7511-A1-06R

005-707-001



FLEET NUMBER: 005-707-001
REPLACEMENT FOR: T/M LH ULTRA-PLATE CAP
REPLACEMENT FOR: 7511-A1-06L

005-708

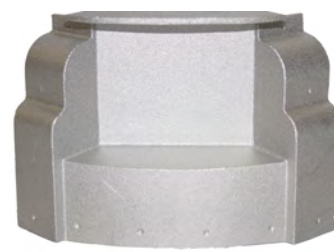

FLEET NUMBER: 005-708
REPLACEMENT FOR: T/M N/S ULTRA-PLATE CAP UNIVERSAL
REPLACEMENT FOR: 7511-A1-08

005-753



FLEET NUMBER: 005-753
REPLACEMENT FOR: CASTING MORGAN L.H. ROUND, ALUMINUM
REPLACEMENT FOR: 0066710/FC-112

005-754



FLEET NUMBER: 005-754
REPLACEMENT FOR: CASTING MORGAN R.H. ROUND, ALUMINUM
REPLACEMENT FOR: 006671 / FC-113

005-755



FLEET NUMBER: 005-755
REPLACEMENT FOR: MORGAN R.H. PLASTIC CAP. REPLACED BY 005-756
REPLACEMENT FOR: 62660

CORNER CASTINGS

005-755-001



FLEET NUMBER: 005-755-001
REPLACEMENT FOR: MORGAN L.H. PLASTIC CAP. REPLACED BY 005-756-001
REPLACEMENT FOR: 62661

005-756



FLEET NUMBER: 005-756
REPLACEMENT FOR: MORGAN N/S R.H. PLASTIC CAP
REPLACEMENT FOR: 62664

005-756-001



FLEET NUMBER: 005-756-001
REPLACEMENT FOR: MORGAN N/S L.H. PLASTIC CAP
REPLACEMENT FOR: 62665

005-775



FLEET NUMBER: 005-775
REPLACEMENT FOR: CASTING US TRK R.H. ROUND
REPLACEMENT FOR: 439-5

005-775-001



FLEET NUMBER: 005-775-001
REPLACEMENT FOR: CASTING US TRK L.H. ROUND
REPLACEMENT FOR: 438-5

005-800



FLEET NUMBER: 005-800
REPLACEMENT FOR: CASTING UTILITY R/H ROUND
REPLACEMENT FOR: 1-1550-10

005-800-001



FLEET NUMBER: 005-800-001
REPLACEMENT FOR: CASTING UTILITY L/H ROUND
REPLACEMENT FOR: 1-1550-11

005-825



FLEET NUMBER: 005-825
REPLACEMENT FOR: UTILIMASTER L.H. CASTING
REPLACEMENT FOR: 06800025

005-825-001



FLEET NUMBER: 005-825-001
REPLACEMENT FOR: UTILIMASTER R.H. CASTING
REPLACEMENT FOR: 06800026

CALL TOLL FREE!
OR VISIT: www.fleetwarehouse.com

800-523-6668 – Nationwide
FAX #: 215-443-8491
Email: info@fleetwarehouse.com

005-850

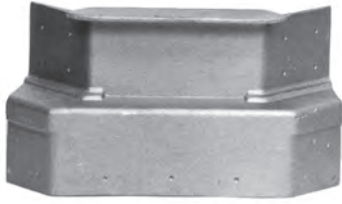

FLEET NUMBER: 005-850
REPLACEMENT FOR: CASTING VANCO UNIV. BEVELED
REPLACEMENT FOR: 40002

005-851

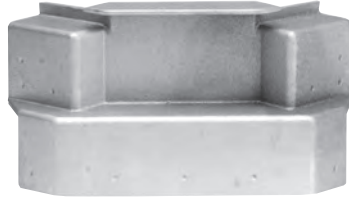

FLEET NUMBER: 005-851
REPLACEMENT FOR: CASTING VANCO UNIV. BEVELED, USE 005-851-001
REPLACEMENT FOR: 41128-2

005-851-001



FLEET NUMBER: 005-851-001
REPLACEMENT FOR: VANCO NEWER UNIV. CASTING
REPLACEMENT FOR: 41128-2

005-875



FLEET NUMBER: 005-875
REPLACEMENT FOR: CASTING WABASH UNIV. BEVELED
REPLACEMENT FOR: 4300002

005-890



FLEET NUMBER: 005-890
REPLACEMENT FOR: WABASH RUB RAIL END CAP
REPLACEMENT FOR: WAB04300004

005-890-001

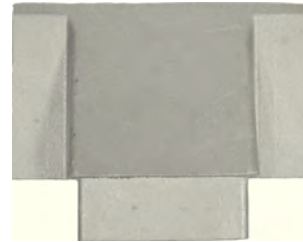

FLEET NUMBER: 005-890-001
REPLACEMENT FOR: RUB RAIL END CAP - SQUARE STYLE
REPLACEMENT FOR: UNIVERSAL

005-900



FLEET NUMBER: 005-900
REPLACEMENT FOR: UNIVERSAL RUB RAIL END CAP
REPLACEMENT FOR: