

Honeybourne Village News

May 2018



www.honeybourne.org.uk

**MWS Aerial &
Satellite**
Tel 01386 833342

- Freeview
- Freesat
- Radio and DAB
- Additional TV Points
- Additional Telephone Points

Free advice and quotations

CAI Member C. 1559
Member of the Worcester Trader
Register

www.mws-aerial-satellite.co.uk

email info@mws-aerial-satellite.co.uk

**J&H Gardening
Service**

**Lawn mowing &
garden care**

**For a regular and
reliable service**

**Call or text Jake on
07873592707**



Printing, photocopying
and scanning.

Booklets, leaflets, fliers,
invitations etc.

Black and white and colour.

Contact Claire on 07812 779854
Claire@poore-prints.co.uk

***The deadline for the June
issue of the Honeybourne
Village News is 18th May.***

***Proposed publication dates
for the magazine are the
weekends of:***

26th - 27th May

23rd - 24th June

28th - 29th July

25th - 26th August

29th - 30th September

27th - 28th October

24th - 25th November

Please note that these are
subject to change.



High street Honeybourne

- Over 14 years' experience in the beauty industry.
- Fully insured with salon hygiene certificate
 - Flexible appointment times to suit all
 - Monthly offers

www.indulgenceskincare.co.uk

07814048166

dermalogica[®]
a skin care system researched and developed by The International Dermal Institute

CND 
Shellac[™]

LASHES[™]
IT'S IN YOUR NATURE

jane iredale
THE SKIN CARE MAKEUP[®]

JESSICA[®]

skinade [®]
better skin from within

dermalogica[®]
expert
C S E

Sienna^x
PROFESSIONAL SPRAY TAN

Letter from the Editor

Last year I spoke to our district councillor, Alastair Adams, about the possibility of getting some sort of pedestrian crossing on Station Road. It became more important to me as my children got older and were more likely to wander about by themselves. They, along with friends' children, would also need to use the school buses, all of which departed or arrived from the other side of the busy main road.

Mr Adams has been working on this and suggested that any potential crossing on the road should be positioned near the Abacot Fields (Sheep Sale) estate and the alleyway from Station Road into Westbourne (front cover photo). The pavements are already lowered here, there is good enough visibility and it isn't obstructing any properties.

Over the Easter holidays I met up with Mr Adams and Maurice Carless, a gentleman from Worcestershire County Council's Highways Department, to discuss the possibility of a pedestrian crossing. We talked about several things, including the outrageous fact that a bog-standard black-and-white striped zebra crossing on the road would cost about £30,000. THIRTY THOUSAND POUNDS! I asked why, and Mr Carless said it was for extra signs, new lights, different road surfacing, pavement alterations, lines on the road and a host of other things.

Mr Carless said that because the average speed on Station Road was over 30mph (I'm paraphrasing the statistics he used) he would actually not recommend a zebra crossing, but a signal-controlled one instead, where you press a button and wait for the green man. Do you want to guess how much that would cost? I'll give you a second. The rough estimate for a signal-controlled pedestrian crossing would be about £120,000.

Because of the huge difference in cost Mr Adams suggested that a zebra crossing would be much more likely to be funded by whatever sources were available, meaning that if any crossing is to be put in place it would be the plain old zebra. The man from Highways said that for that even to be considered we would have to get the average speed on Station Road down below 30mph.

There are already a lot of traffic-calming and speed-limiting measures in place, including flashy signs, white gates, extra lines, 30mph stickers on wheelie bins, and even the mobile speed camera van which makes sporadic appearances up by the station. The village is already doing all it can to remind people that this is a 30mph zone. The only thing left to do now is obey it.

I'm sure the majority of people in the village do not speed on Station Road, but for those just driving through the village it's a different matter as it's not as important to them. Therefore, please, wherever possible, keep to 30mph which will slow other drivers down behind you and serve as an example. And please, if you see a mobile speed camera van, don't flash people to warn them, or post on facebook that it's there: we want to slow traffic down for our children's safety. Let the speeders get caught and fined – it might teach them a lesson!!

If you would like a digital copy of the magazine please email me.

Claire Poore, Editor, magazine@honeybourne.org.uk 01386 832800

MH Carpentry



Time served craftsman &
qualified teacher of carpentry;
specialising in:

- Decking
- Doors
- Windows
- Flooring- wood / laminate
- Locks
- Fencing
- Roofing
- CCTV installation
- Any projects to do with wood
- Snagger for new builds

No job too small, Competitive prices
Free estimate in local area

Call Matt 07803 608813 / 01386 642885
email matt-henson@hotmail.co.uk

Honeybourne Parish Council News

Community Tennis Court

The tennis court in the MUGA on the Recreation Field is fully available for all parishioners to use and is currently free of charge. The tennis net is stored in the metal box near the MUGA and can be accessed by phoning the Clerk on 01789 773 999. Anyone wishing to set up a group tennis event or 5 a-side football event can have use of the new pavilion by arrangement with the Clerk

Report Pothole or Highway Issue

Anyone can report potholes or any other highway issues; the process is not too onerous on the internet at <http://www.worcestershire.gov.uk> It is unfortunate that Worcestershire County Council do not allow third party reporting such as the mobile app Fix My Street but if you can take pictures and add them to the report the issue will be dealt with quickly. The more people reporting an issue may get a County Highways Officer to respond quickly. Fly tipping and other council issues can also be reported on the same website.

Flooding on Stratford Road

Flooding under the two bridges on Stratford Road was caused by a blocked drain causing water to accumulate up to 750mm deep which caused many cars to get stuck in the floods and some had severe engine damage from water ingress. The road was impassable for two days over the Easter weekend. The County Highways will be requested to fix the drainage problems as soon as possible and a request will be made to have flood signage permanently stored in the village to deploy when the flooding occurs again. A further request will be made to have flood water depth gauges fitted near the bridges.

Station Platform Extensions

Prior to the April council meeting representatives from Network Rail gave a presentation on the forthcoming works at Honeybourne Station. The following points were made:

- The platform extensions are necessary to allow the new intercity trains to use the station and as they have 10 rail cars on each train the platforms need to cater for 7 cars
- Platform 1 will be extended by 109 metres and platform 2 by 48 metres
- The extensions will be constructed with preformed polystyrene blocks with a precast concrete slab laid on top to create the platform surface.
- All the site works, and operation centre will be sited in the old goods yard on the north side of the tracks and accessed from Shinehill Lane.
- It is expected the works contracts will be awarded in June, the works will commence in September and be completed by December.
- The main construction will take place over a 9-day blockade period when the works will continue 24 hours a day, an assurance was given that full consideration for nearby residents be a priority not to cause undue disturbance.
- It was confirmed that the site and station is owned by Network Rail and the trains are operated by GWR who lease the station from Network Rail.
- Car parking facilities are provided by GWR and not Network Rail therefore parking was not an issue Network Rail could address or provide.
- Network Rail confirmed they would report on the extensive concerns and comments from the local residents over the acute parking problems that already exist and the perceived increase in problems when the new intercity trains start their service.

- The Network Rail project team will return to the village to make a full day presentation in the Village Hall when the project is about to commence.

Sponsors wanted

The telephone kiosk in High Street has received an initial clean-up which was funded by the generosity of a parishioner. The council would like to progress the kiosk's full refurbishment to its former glory and the cost estimate for this is £1,000. To enable this to proceed quickly the council are seeking any sponsorships or donations to enable the refurbishment to proceed as soon as possible. Private or business support for the project would be very welcome. Contact the Clerk for further information.

Memorial Bench

A new wooden bench will replace the old metal seat on the junction of Stratford Road and Grove Avenue. The bench is fully sponsored by Mr Lyndon Stowe and is in memory of Alan (Lumpy) Batchelor a well known local character who worked for Mr Stowe for many years. at the nurseries in Mickleton

Double Yellow Lines:

The request to Cllr Alastair Adams for installing double yellow lines on the bend in High Street was declined by the County Highways officer as there are no recorded accidents in the last two years. The Parish Council are not in agreement with the officer's decision and requested a site meeting with Cllr Alastair Adams, the County Highways officer and parish councillors who will gather photographic evidence of the parking problems.

The Parish Council meets on the 2nd Tuesday of each month. Members of the public are welcome to attend meetings, which are held in the Village Hall and commence at 7.15 pm. Residents are welcome to speak on any issue of local concern during the Open Forum before the start of the meeting.

Clerk John Stedman

1, Ban Brook Road, Salford Priors, Evesham, Worcs, WR11 8XE Tel 01789 773999:

E-mail: j-stedman@btconnect.com

The Parish Office is open generally all day 10.00 am to 6.00 pm including weekends for all parish enquiries. Email is my preferred communication but my telephone is manned almost all day. The answer phone is on, but please ensure you state your business is with Honeybourne as my phone serves other Councils and my own business.

For up to Date Council information Visit www.worcestershire.gov.uk/MyParish and then link to Honeybourne

Interested in hiring the Village Hall?

Go to our website www.honeybournevillagehall.org and click on bookings, or ring Rita on 01386 640696 about regular bookings and Sylvia on 01386 832215 about one-off events

Tomlins

Funeral Directors

- 24 Hour Service
- Pre-payment Plans - Fully Guaranteed
- Private Chapels of Rest
- Monumental Masonry
- Modern Jaguar fleet

60 Years of combined staff service to the community

36-37 The Leys, Bengeworth, Evesham

Tel: 01386 765 133

www.tomlinsoftheleys.co.uk



DAVID BAKER

FUNERAL DIRECTORS

- 24 hr Caring Service
- Monumental Stone-masons
- Fully Guaranteed Pre Payment Plans

98 High Street, Bidford-on-Avon

01789 773482

Your Local Funeral Director
Serving the community for over 20 years

www.mylocalfuneraldirector.co.uk





For all your foot care requirements including

Treatment & Advice on

- Routine Nail Trimming • Reduction of Thickened Nails
• Cracked Heels • Athletes Foot • Verrucas
• Removal of Corns • Callus Reduction • Fungal Nail Infection

Contact Jayne on:

Tel: 01789 269541 Mobile: 07956 227021 Email: jayneatfootsteps@gmail.com
www.footstepsfootcarestratford.co.uk

Free Parking

Home Visits Available



Jayne Clarke DipCFHP MPSPract, Foot Health Practitioner
Registered member of the Professional Standards Authority
Accredited Register & the Alliance of Private Sector Practitioners and NCFE



Would you like to cycle but you don't own a bike?
Would you like to cycle but lack confidence?
Would you like to ride on the back of a tandem?
Then H-BUG (Honeybourne Bicycle Users Group) is able to help you.
H-BUG has access to a number of bikes that can be borrowed
for H-BUG cycle rides.
There are no costs, and membership of H-BUG is entirely free.
Bikes can be booked in advance by texting
request to 07971 989 430

RWH Accountancy Limited

- Personal Tax Returns.....From £ 95
Sole Trade Accounts.....From £ 295
Company Accounts.....From £ 495
Other Services: Company Formations, VAT Returns, Bookkeeping, Payroll

Contact Richard: 01386 291007 – richard@rwhaccountancy.co.uk

Corrine's Cleaning Service

- Office cleaning
- General cleaning & tidying
- Laundry & ironing
- light housework
- CRB Checked
- Competitive rates

Call: 07731 866 445 or

Email: corrine.page2@googlemail.com



John Betts
Property maintenance
Brickwork stonework
Repointing
Patios
Painting
Extension and
alterations
25+ years' experience
Free friendly quote
Mob 07415144926
Tel 01386 761379

Thenailandbeautyroom

Salon professionalism without salon prices



Rose English MGBT

Nail Technician, Professional spray tanning & Beauty therapist



Treatments

ST TROPEZ spray tan
Calgel nails
Clarins facials
Manicures & pedicures
Reflexology
Aromatherapy
Waxing

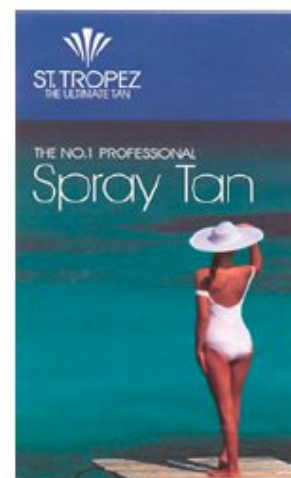

01386 833842 or 07900876406

Evening appointments available

Every Honeybourne child now has the opportunity to cycle.

The village (H-BUG) has bikes for 6-10 year olds to borrow and also bikes that parents can borrow - all completely free of charge.

There is a short family cycle ride every month on the last Saturday of the month at 2.00pm from the village hall.

Bikes can be booked in advance by texting request to
07971 989 430

**Free Bus To Tesco
Thursdays, 10am
Leaving from Dudley Road.**

HONEYBOURNE HOTEL FOR DOGS®



A 'home from home' for your best friend

We know it can be difficult finding suitable accommodation for your dog which is why we share our love of dogs and our new home in Honeybourne with your best friend to give you peace of mind while you're away

Licensed, vetted and insured - References available - Call or email us to find out more

Tel. Sandra/Jeff: 07957 246 362 Email: info@hhfd.co.uk

Bookings now being taken for 2018/19 (Max. 2 dogs from the same family)

Ironing and Laundry Service

Reliable, top quality service

£12 per hour

Collected and delivered

References available

Phone

BEVERLEY

01386 831824

07779 103071

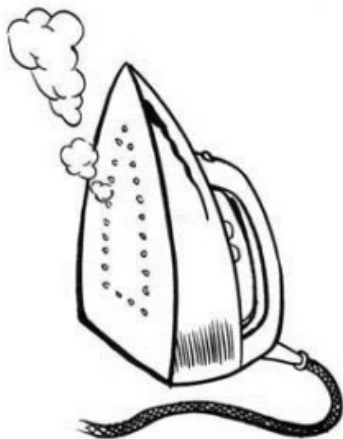

Stratford Electrical Services

Supporting all your home electrical needs, inside and outside e.g. additional sockets, installation of lights, consumer unit (fuse box) changes, full or partial re-wires, extensions, conversions, fault finding etc.

Stratford / Evesham area. Free estimates/quotations

Contact Keith Hoskin:

Tel – 07740 923 424 (M) or 01789 720 970 (H)

Email – keith102060@gmail.com

Registered with -



Evesham Funeral Service

Independent Family Funeral Directors

01386 389585

Craig is available 24 hours a day.
Please call for any assistance.



Golden Charter
Funeral Plans



EveshamFuneralService.co.uk

Hatha Yoga with Nikki

- * Qualified and Experienced Teacher
- * Group and Private Classes
- * Beginners Welcome

Honeybourne Village Hall

Daytime & evening classes
now available.

Stretch * Tone * Strengthen * Relax



Call Nikki: 07484743460
Email: nikki_cook@hotmail.com
Facebook: Hatha Yoga With Nikki



Sue Williams
*Mobile Hair
and Beauty*

*Complete Salon-Style Service in
the comfort of your own home.*

*Fully qualified and experienced
hairdresser and beauty specialist.*

*Only professional products used
Wella L'Oreal Jessica etc.*

*Flexible appointments
and personal attention.*

Sue Williams 01386 832152
(Call anytime, but best time is 6 pm)

Professional Freelance Business Support Services
Need someone to look after your Payroll?
Call for further details!

MADB

MICHELLE DENHAM-BAILEY

www.businesssupportmdb.co.uk
07523 011488
michelle@businesssupportmdb.co.uk



Mike Baker

Quality property maintenance
from small works to

General building and roofing - tile, slate, felt, rubber roof.
Extensions, refurbishments, brickwork, re-pointing,
windows fitted, doors hung, carpentry, patios and
landscapes, barn conversions.

A complete building service

Freephone: 0800-0937-313

Mobile: 0794-0837-546

mikebakergenbuilding.co.uk

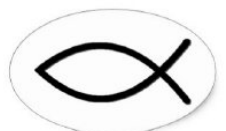

10 STUDIOS

Tel: 01386 835 546

OUR FRIENDLY
ENVIRONMENT
FOR YOUR FITNESS

MEMBERSHIPS
RANGE FROM
£19.99
PER MONTH
10 STUDIOS

CREATE
YOUR
OWN **10**

- » 1,200+ SQ FT FULLY EQUIPPED GYM
- » 1,000+ SQ FT STUDIO/CLASSROOM
- » WIDE VARIETY OF FITNESS CLASSES
- » FITNESS ADVICE & PROGRAMMES
- » REHABILITATION & SPORTS MASSAGE
- » FOR ALL AGES & ABILITY

A J HICKMAN ELECTRICAL

E: ajhickmanelectrical@aol.com

As a business our aim is to provide a **high quality** service so our customers receive **top quality** install and satisfaction on the whole service at a very **competitive price**.

- New Build Installs
- Rewires
- Fuseboard Upgrades
- Additional Power Points / Lights
- External Lighting
- Any Aspects of Electrical Work
- Additional BT Points
- Additional TV Points

Electrical Safety
Register

incorporating
ELECSA   ECA
Certification Ltd



TEL: 01386 831258

MOB: 07976 052828

News from your District Councillor & County Councillor Alastair Adams Honeybourne News edition – May 2018

Dear Residents,

The Annual Parish Council meeting occurred recently and it is a great opportunity to look back over the last 12 months. There have been a lot of improvements to our village and the surrounding area, many carried out with the help of the Parish, District and County Councils. Here is a reminder of some of the things that have happened over the last 12 months.

April 2017:

New bollards fitted to the raised pavement in the High Street

30mph signs moved further along out of the village along Bretforton Rd

Neighbouring Villages – I cover eight parishes and I am always amazed on the number of clubs, and community groups that are organising events every month from rural cinema to short mat bowls, senior clubs to youth clubs, WI to Heritage Trusts; there is a lot going on. Each village has a website, and Michael Poore who looks after the www.honeybourne.org.uk added all these village websites to your home page. So make sure you have a look at what is going on in your neighbouring villages.

Perrie Drive and Fernihough Avenue Residents Save our Greens - A large number of residents attended the Honeybourne Parish Council meeting, and asked the Parish councillors to support the residents in their mission to get the Greens classified as an Asset of Community Value. The Wychavon District Council Localism Panel did a site visit to see the Greens, and agreed to make it an Asset of Community value. Unfortunately the owner of the land appealed against this decision so it was later over-turned, partly because the Parish Council did not support the initial application.

Divisional fund - Honeybees WI for some new tables – grant £600 paid, and to Honeybourne Village Hall to set up a rural cinema – grant of £1745 paid for a projector and a screen

In May 2017

Speeding – Our local policeman, PC Jamie Lee, carried out more speed checks around the area

County Council elections - occurred Thursday 4th May, and I was re-elected for the second term as your County Councillor.

Improvements to railway - GWR's regional development manager Tom Pierpoint said: "By the end of the year, we will have a much-improved baseline, with new trains, more capacity on those trains, some faster journey times and at least one per hour between Worcester and London." Good news for users of Honeybourne train service.

In June & July

Honeybourne Harriers– a new youth football team requested a grant from the Divisional Fund for Football kit & training equipment – Grant of £650 paid

New Post Office Direction Signs– new signs installed giving directions to the post office is off the main road

Replacement Litter Bin Stephenson Way, Honeybourne – installed by WDC free of charge

In August

School funding in Worcestershire going up - The Education Secretary announced £2.6 billion in extra school funding over the next two years, including a commitment to rise the per pupil funding of all secondary schools in the UK to £4,800 per year. Schools in Worcestershire have average per pupil funding of £4,319 so this announcement will have a huge and welcome impact in the county.

Improvement funding announced for Worcestershire Hospitals - an extra £29million has been announced for Worcestershire NHS Acute Hospital trust. At the Alexandra in Redditch, the funding is set to improve the operating theatres so that the hospital can be developed into a centre of excellence for planned surgery, as well as provide a new children's outpatient department, women's centre and improved endoscopy facilities. At the Worcestershire Royal, the funding will provide 81 new general and acute beds and increase car parking capacity by 140 spaces.

Riverside Shopping Centre - Chase Commercial purchased the Riverside Shopping Centre in Evesham, and there are high hopes they develop it and bring this town centre area back to life.

Honeybourne Rd/Stratford Road – patching, re-surfacing and new kerbs installed including new tarmac under the Honeybourne railway bridges.

Mobile Speed cameras in Station Rd/Buckle Street Honeybourne - After many years of lobbying, Safer Road Partnerships agreed to put a mobile speed camera on Station Rd on a regular basis, and are now issuing 12 speeding ticket an hour!

In September

Multi-Use Games Area (MUGA) & Sports Pavilion – the pavilion & the new all-weather play area for tennis, football, basket ball and other sports has been made possible by using Section 106 monies paid by the developers of the new homes built in the village: Taylor Wimpy, David Wilson & Bovis. This is the largest investments in sports facilities the village has ever had.

SLOW signs painted on the road in both directions as you enter the railway bridges on Honeybourne Rd/Stratford Rd to help remind drivers to slow down as they drive under these bridges.

£6m pavement fund – the WCC announces more funding to help improve pavements.

In October

Low unemployment in Wychavon - The claimant count proportion in Wychavon is 0.9% of the 16-64 population, which is still the lowest across Worcestershire

Two horrific car accidents Buckle Street - the front page news of the Evesham Journal said it all. People do drive too fast along this road, so please slow down!

Improvements made to the Pebworth Rd/BlakesHill junction with Buckle Street with white lining and better signage.

Subsidence to Road over bridge by Honeybourne Station –Highways carried out repairs

Mud on Bretforton Rd – Vicarage Nurseries confirmed they have bought a road sweeper and will sweep this road more regularly. They also stated they are looking at a longer term solution installing some hard standing at the exit of the fields.

In November & December

Village Hall Lottery application – excellent news! Awarded £440,000 from the Big Lottery to help build the new village hall.

Overgrown grass verges as you enter the village along Weston Rd in front of the Taylor

Wimpey site were cut

New car park at Honeybourne Railway Station – Wychavon District Council working with a local land owner to purchase the land to build a new car park

New Pedestrian Crossing – Honeybourne – At the request of a resident, I have started a conversation with County Hall to look at installing a pedestrian crossing in Station Rd near the footpath exit from Westbourne and near the junction with Shepherds Walk where the kerb stones are already dropped. This is a long term project as funds need to be found to build it.

In January 2018

Planning Application 17/02263/FUL Land At Perrie Drive, Honeybourne for 9 new dwellings – was submitted, and many letters and emails opposing this development were sent to the planning department by local residents.

In February & March 2018

New Waste Collection Contract announced by WDC - over the next 12 months improvements will be made in your waste collection which will add batteries and small electrical items to the list of goods which will be included in the kerbside collection – more information to follow.

It was announced that Worcestershire has one of the fastest growing economies in the UK. The District & County Councils have put the economy as one of their key priorities in their corporate plans. A good example of how the councils can attract new businesses into the area is Boardman Bikes, owned by Olympian Chris Boardman, who has built a new factory and shop in The Valley, Evesham which will make the Vale of Evesham a centre of Excellence for cycling.

New Co-Op shop in the village – opening delayed until April, but ATM installed on the outside of the shop so Honeybourne now has “bank” in the village!

Finally, I must mention the excellent Honeybourne Rural Cinema. It started in 2017 with an enthusiastic committee of volunteers, and has had a very successful first year. It is a fantastic social get together with food and a bar, and a great film. So if you have not been to one, make sure you do in the next 12 months! So what a year! So much has happened and improved in the last 12 months. Wishing you all a very successful and happy next 12 months.

Your District & County Councillor, Alastair Adams can be contacted on adams.pebworth@gmail.com or mobile 07725 979 277 or www.alastairadams.orgPlanning

CYCLING NEWS

The Women's Tour will be racing through
Honeybourne on 16th June

Letter from the Vicar

Having celebrated the joy of Easter, the Church, whilst continuing to rejoice in the physical, spiritual and emotional resurrection of Jesus Christ from the dead – giving to the whole of creation hope, in this world and the next – now looks forward to two further significant events.

First, we remember Christ's ascension into heaven. After all that he went through for each one of us on Good Friday, Christ ascended into heaven to be reunited with his Father and to sit at God's right hand – the place of privilege and honour, as befits the one who is King of kings and Lord of lords. Immediately before his ascension, Christ said to his disciples,

“Go therefore and make disciples of all nations, baptising them in the name of the Father and of the Son and of the Holy Spirit, and teaching them to obey everything that I have commanded you” Matthew 28: 19-20 (NRSV).

These words are often referred to as the Great Commission. They apply to every Christian and, let's be honest, can make us feel afraid, even inadequate.

That's where the other significant event that I mentioned comes to the fore. The other great occasion that we look forward to after Easter is Pentecost, or Whitsun. On this day, we remember the outpouring of God's Holy Spirit, promised by Jesus, on all believers. It is the Holy Spirit who empowers and enables Christians to share the Good News of Jesus Christ – and I don't know about you, but, just as I'm ready for some sunshine, so I could do with some Good News!

When we feel fearful to share the hope and fullness of life promised by Jesus, I encourage you to remember that, in St Paul's words,

‘God did not give us a spirit of fear, but of power and of love’ 2 Timothy 1: 7 (NKJV).

Here's a wonderful thought – the same Spirit that raised Christ from the dead dwells within every Christian and makes us able, despite our own fear and trembling, to share with others the life-changing, world-changing Good News of Jesus Christ.

Hope, indeed, for what can seem, on occasions, a world with very little hope.

With love,

Scott

Rev Scott Watts, Team Vicar

Rotas for Services – Honeybourne – May 2018
Due to the change in the benefice please check all times/venues during month
with notice board

SERVICE	SIDESMAN	READER	INTERCESSOR	FLOWERS	CLEANING ROTA
Sunday May 6th 9.00am Holy Communion <i>Rogation Sunday</i>	M Merrett T Banks	M Merrett	Minister	S Matthews	T Banks
Sunday May 13 th 6.00pm Evensong <i>Easter 7</i>	T Banks	T Banks	Minister	S Matthews	S Matthews D Griffiths
Sunday May 20 th 11.00am Communion <i>Whit Sunday</i>	M Edwards L O'Connell Edwards	L O'Connell Edwards	M Edwards	S Matthews	M Miller
Sunday May 27th 6.00pm Evensong <i>Trinity Sunday</i>	M Merrett	M Merrett	Minister	M Miller	A Taylor M Hopkins A Banbury
Sunday June 3 rd 9.00am Evensong <i>Trinity 1</i>	M Edwards L O'Connell Edwards	L O'Connell Edwards	Minister	M Miller	T Banks

CHURCHWARDENS: Mrs. Mary Miller Tel: 831998
 Mrs Sylvia Matthews Tel: 832215

BRASS CLEANING: Mrs M Merrett Tel: 832610
 Mrs P Powell

CHURCH NEWS
 February/March 2018

Deaths - Mrs Betty Sheaf

Marriages -

Baptism -

+++++

Dear Friends

The Church Spring Fayre as you will see is on the 12th May, if you wish to make any stall donations please get in touch with Sylvia Matthews on 832215 but mainly we look forward to seeing you all at the Village Hall, 2.00pm

For your diary

Spring Fayre Saturday 12th May
 Harvest Supper 29th September
 Harvest Festival 6th October
 Christmas Fayre 17th November

Mary Miller Churchwarden - 01386 831998



HONEYBOURNE RAILWAY CLUB

Brick Walk, Honeybourne, Evesham, Worcestershire, WR11 5PG
Tel No. 07506 729887

Hello

It was very nice to read such complimentary words from Claire Poore for the £100 the railway Club raised for the village magazine. Thanks, Claire, and very surprised to see me on the cover – was that compliments of the drunk squirrel?! [Yes it was! – editor]

Bingo nights have changed slightly, so that on prize bingos the prizes will no longer be shared, but revert to Winner-Takes-All on the cut of a card. Cash Bingo will remain shared. The Meat Flyer Special will also be winner-takes-all. The square grid will no longer carry Free Drinks but will have 3 cash payouts like this: Under 90 numbers sold: £10; £5; £5 and 90 numbers sold: £20; £10; £10.

Bingo is every Friday and some Saturdays, alternating Cash (18+) and prize bingo. 8pm starts.

It was congratulations all round for the Club's Dominos Team: we won the Evesham and District League for the first time in our 65-year history. We also managed runner-up on the K. O Cup. Well done to the team of Stuart Pay, Peter Cole, Sam Boulter (Captain), John Hodgekins, Mick Pay and John Warmington. As host of the presentation evening I was given the honours of presenting all trophies. If any team wishes to enter next season, which starts around September, let me know and I will pass you on to Keith Sheward, the League Secretary.

Live music dates at the club are as follow:

Saturday May 12th we have a tribute to the stars of Enrique Inglesias – Shakin' Stevens, Roy Orbison, Gene Pitney, Elvis Presley. This is a live act with doors open at 7.30. Tickets are £3 for members and £5 for non-members.

Saturday June 2nd – Bobby G returns with country, rock'n'roll, pop.

Saturday June 23rd Diane has a karaoke night.

Saturday June 30th Live Tribute with Joanne Steele as "Kyle Minough" - £3 members, £5 non members

Further ahead:

Saturday July 14th – Ed Owens brings his fantastic Rock'n'Roll show and Elvis Tribute night. £3/£5

Saturday September 1st – live crooners' night with John Richards performing Sinatra, Dean Martin, Tony Bennett, Matt Monro, Nat King Cole, Andy Williams, Bobby Darin. £3/£5

Saturday September 15th – Ian Adams's live tribute to Freddie Mercury. £3/£5

If you have not renewed your membership you will lose bar and music discounts and will have a 48-hour rejoining period before becoming a member again. This period also applies to new members wishing to join.

The club is free of charge to members, including the use of the kitchen. Non-members are only entitled to use the club for funeral wakes, at management discretion.

Thank you,
Sam Boulter (secretary) and committee.



BALLET WITH NIKKI

Starting April 20 at Honeybourne Village Hall

Classes for children (4+) and adults (including all abilities and beginners)

To find out more and to register your interest, please contact Nikki.

Email: nikki_cook@hotmail.com

Tel: 07484743460



Juli

Cognitive Behavioural Therapist

Are you struggling with depression, suffering from anxiety, insomnia, a phobia, do you want to improve your relationships?

Are you looking for a new way to approach life?

Change your thinking, change your life

Let me help you move forward.

Telephone: 07525396094 or email julitwo@live.co.uk for support.

Church Services - May 2018

	Pebworth	Dorsington	Honeybourne	Willersey	Weston sub Edge	Aston sub Edge
6th May Easter 6	11.00 am Holy Communion (Modern Language)		9.00 am Holy Communion (Traditional Language)	9.30 am Holy Communion (Traditional Language)	11.00 am Holy Communion (Modern Language)	6.30 pm Service for Rogation Sunday
Thursday 10th May Ascension Day	7.00 pm Benefice Holy Communion (Modern language) at Mickleton					
13th May Easter 7/ Sunday after Ascension Day	10.00 am Family Praise	11.00 am Holy Communion (Modern Language)	6.00 pm Evensong	9.30 am Holy Communion (Modern Language)		6.30 pm Evensong
20th May Pentecost/ Whit Sunday			11.00 am Holy Communion (Modern Language)	11.00 am Holy Communion Family Service	9.30 am Holy Communion (Modern Language)	6.30 pm Holy Communion (Traditional Language)
27th May Trinity Sunday	6.00 pm Evensong	11.00 am Holy Communion (Modern Language)	6.00 pm Evensong	9.30 am Holy Communion (Modern Language)		6.30 pm Evensong
3rd June Trinity 1	11.00 am Holy Communion (Modern Language)		9.00 am Holy Communion (Traditional Language)	9.30 am Holy Communion (Traditional Language)	11.00 am Holy Communion (Modern Language)	6.30 pm Evensong

FILL THE FRAME

All your picture framing needs.

Specialist in framing sport, film, TV and music photos and memorabilia. Wedding collages made to order.

Phil Rainey

45, School St, Honeybourne

Tel. 01386 833505

07969 620555

CPB PLASTERING

All aspects of plastering work:

Boarding, skimming,

rendering, screeding

Call CARL BENFIELD

Tel 01386 831673 or

07717 201 950

email c-benfield@sky.com

HONEYBOURNE PLAY-READING GROUP



We are a sociable group who meet once a month for a light-hearted evening of play-reading and drinks. We read a wide variety of scripts: farces, whodunnits, radio and television drama and plays from the sixteenth century to the present day. All tastes catered for!

***** NEW MEMBERS WELCOME *****

- The group is open to all villagers, their friends and family (18+).
- We meet at 7:30pm, on the third Thursday, monthly in Stephenson Way.
- All reading material is provided. No membership fee required.

If you would like to join us, please contact Nicola Hogan

Tel: 0785 191 3435 / Email: honeybourneplayreadinggroup@gmail.com

HONEYBEES WI IN HONEYBOURNE

April 16th @Village Hall

Monday evening saw Honeybees WI have fun with a evening of Morris Dancing with the Belle D' Vain Morris Dancers, who are based at the Fleece Bretforton . A competition for best decorated Morris hat was won by Muriel Wand. We certainly tested the village hall floor.

Business was dealt with which included the introduction of our collection box for our chosen charity 'Caring Hands' in Evesham , who help the homeless and needy.

Trips to Kew Gardens, Blists Hill museum & Ironbridge, where we will see the suffragettes on the green, this being the 100 year celebrations of Votes for Women, were announced for July 9th. A fashion show is being held at Pebworth WI, which nine of us are attending

Book Club is located at The Potted Pantry on the 1st Monday of every month. Munch club is held the last Thursday of every month at various restaurants / pubs and various foods.

Our resolution 'Mental health matters' will be discussed at our AGM next month. The meeting ended with a special thanks to Lynette Williams for organising the Morris Dancers.

Next meeting is our AGM where our resolution will be discussed & 'For & Against' will be debated. Followed by a Beetle Drive, refreshments and any changes to committee /president will be made.

Find out more, come and join us you will be made very welcome. Any questions contact President Heather London on heather@busheyway.co.uk or Janet Mole on janetmole30@gmail.com



Leadership & Management Development Consultancy

- Leadership & management training
- Executive coaching

"Zoe has just completed a very successful management programme across our entire business. Feedback has been consistently positive and this reflects well on this consummate professional who needless-to-say comes highly recommended."

Resourcing and talent manager

"I attended a series of training sessions run by Zoe, complemented by a couple of coaching sessions. Zoe's approach is very warm and inclusive, and she works hard to help her delegates get the most out of their training. I found the coaching sessions with Zoe invaluable; her insightful guidance was just what I needed to help me work through some challenging workplace scenarios."

I.T. Leader

zoe@harvardlewis.co.uk

07977 229059

www.harvardlewis.co.uk

HONEYBOURNE WEDNESDAY CLUB

The monthly meeting of the Honeybourne Wednesday club took place on the 4th of April with 39 members attending. After the distribution of Birthday cards the secretary read the minutes of the January meeting as we had no meeting in Feb due to the dinner and then March was the AGM.

Naturally, matters arising drew a blank because of the long time span but the dinner at The Plough and Harrow in February once again had many favourable remarks on the quality and variety of food Thanks to the committee for arranging and special thanks to Sylvia for organising the extra special raffle.

The first trip out for this season was to The Beauchamp Arms, Dymock, taking in a scenic route to get there. Once again good food (One comment is the committee certainly know the places for good grub). After lunch the group were taken to Labels near Hereford for some shopping where numerous bargains were found.

Names were taken for the next trip on Wed 18th April to Redditch. Entertainment this afternoon was Meg Farmer on Fostering Children. Very informative and amusing at times on the subject. A vote of thanks was given by Peggy Miller

After the tea and cakes the raffle was then drawn and once again a very enjoyable afternoon drew to a close.

At times there are seats available to go on the trips that is after the members have booked any one can then come along just get in touch with Anne Innes 831 681 for details. May meeting and the entertainment is Chris Johnson with Reiki

Honeybourne CycleFest Sunday 10th June

A warm welcome to ALL cyclists

**H-BUG (Honeybourne Bicycle Users Group) will run
this annual event with cycle rides throughout the day:**

Start: Honeybourne Village Hall

07.00 A 15-mile "wake-up" cycle ride.

08.30 A 10-mile cycle ride.

10.00 A short cycle ride for all the family.

11.00 A 27-mile cycle ride up into the North Cotswolds.

14.00 A 15-mile cycle ride.

16.00 A family off-road cycle ride.

18.00 A cycle ride to The Fleece Inn, Bretforton.

BRETFORTON OPEN GARDENS and Plant Sale



Sunday 3rd June

11.00am to 5.00pm

A beautiful variety of gardens including cottage gardens, modern gardens with features, a Peace garden & the stunning grounds of Bretforton Manor.

**Refreshments, plants for sale & Tombola at
The Manor plus other attractions.**

**Take part in a quiz as you wander around the village
and watch out for Scarecrows!!!**

Tickets on sale at Bretforton Manor and the Ark Shop, Main Street,
Bretforton WR11 7JH

A share of proceeds will go to:
The Shakespeare Hospice & DePaul-NIGHTSTOP Charity



Check out our website:

www.bretforton-gardenclub.co.uk

Merstow Green

FUNERAL HOME

YOUR LOCAL INDEPENDENT FUNERAL DIRECTORS



Kevin Bowen

Carol Phillips DipFD

Philip Tomlins DipFD

- Experienced Funeral Directors on hand 24 hours
- Committed to providing the highest level of bereavement care
- Professional guidance and comforting support throughout
- Pre-paid funeral plans to offer peace of mind and financial security

Call any time



01386 49903



Merstow Green Ltd, 20 Merstow Green, Evesham, Worcestershire WR11 4BD

www.MerstowGreen.co.uk

SportHoneybourne

www.sporthoneybourne.org.uk is the website where you can quickly find your favourite sports and exercises.

Local clubs and classes are all listed, so you have direct access to view their activities. Also, the latest national news feeds are available here for most popular sports.

Is your particular interest Walking?

If so, enter the website and select “Other”, and then select “Walking”.

Or is it Gymnastics?

If so, enter the website and select “Other”, and then select “Gymnastics”

Anything missing?

What will you do today?

Maybe set a Personal Best (PB), however short or slow. We can all do just a little more to improve our health and fitness.

Need help or support? Contact Steve who will be only too pleased to help in any way.

www.sporthoneybourne.org.uk

BRETFORTON GARDEN CLUB

Thursday 5th April – Meeting at 7.30pm

It was lovely to see such a well attended meeting, every one looking forward to getting busy in their gardens after the winter.

Our speaker at this meeting was Chris Edwards who talked about “ Birds in our Gardens..I didn't know they did that!! Chris shared the knowledge and slides that he had collected over the six years that he had been working with the RSPB at their Middleton Lakes and Sandwell Valley Nature Reserves. He also had many photos of birds that visit his own garden. He was not only a very good speaker but also very entertaining....he encouraged two of our members to act out some bird behavior...much to the amusement of everyone else. We hope to have Chris speak again about making habitats for birds in our own gardens and some of us are keen to meet him for a guided tour of the nature reserve.

Many thanks to everyone who got involved in the plant swap, we hope this will go from strength to strength.....with your support.

Alison is very pleased that our visit to John's garden early in May (12th) is being very well supported, we have enough members interested to organise a coach and have an escorted tour.

HONEYBOURNE MOVIE NIGHTS PRESENTS

GOING IN STYLE

(Certificate 12A - Suitable for 12 years and over)

Morgan Freeman, Michael Caine and Alan Arkin team up as lifelong friends who decide to buck retirement and step off the straight and narrow when their pension fund becomes a corporate casualty.....

Honeybourne Village Hall

on Saturday 12th MAY 7.30pm

Doors Open 7.00pm

Funds raised will go towards the new Village Hall

Tickets cost **£3.00** per person.

Light refreshments including ice cream available

Secure your seat for any of our screenings by emailing Heath Jobs on heath.jobs@hotmail.com

or ring Rita on 01386 640696 or find out more at www.honeybournevillagehall.org

Future Events:

June 9th Darkest Hour British War
Drama with Oscar winning Gary Oldman

Pilates

Promotes a strong core and spine, increases flexibility and mobility and develops lean toned muscle.

Classes are suitable for complete beginners - advanced. Small friendly classes. £6 per session or discounts available for block bookings. All equipment provided.

Mon 9.45am Badsey Remembrance Hall
Tues 6.15pm Bengeworth School
Weds 7.45pm Harvington Baptist Chapel
Thurs 9.30am Harvington Baptist Chapel
Friday 7.00pm Littleton Village Hall

Trigger Point Pilates

A class created to help alleviate chronic pain and undo muscular restrictions within the body. Using myofascial release techniques this class will restore fascia health and help rid those tight muscles of restrictive trigger points. This class enables the body to move freely and cope with its functional requirement. No fitness level required. This class attracts all, from the elite fit to the post rehab. £7 per session.

Tues 7.15pm Bengeworth School
Thurs 10.30am Harvington Baptist Chapel
Friday 6.00pm Littleton Village Hall

Call Michele to secure your space - 07813 084575

Booking essential.

H-BUG

Cycle rides in Honeybourne

Everyone is welcome.

Saturday 7th April	Challenge Hills cycle ride 2.00pm at Badham Motors
Saturday 28th April	Family cycle ride 2.00pm at the Village Hall
Saturday 12th May	Aspire to cycle 10 or 20 miles 2.00pm at Badham Motors
Saturday 19th May	Challenge Hills cycle ride 2.00pm at Badham Motors
Saturday 26th May	Family cycle ride 2.00pm at the Village Hall
Saturday 2nd June	Aspire to cycle 20 or 40 miles 2.00pm at Badham Motors
Sunday 10th June	Honeybourne CycleFest 2018



EVERY THURSDAY

Honeybourne Village Hall

5pm and 7pm

Call Julie on 07511 518445

facebook

**juliebaylis slimming world consultant
honeybourne**

A warm welcome awaits

slimmingworld.co.uk
0344 897 8000

Slimming
WORLD
touching hearts, changing lives



The Cross, Bretforton, Nr. Evesham,
Worcestershire WR11 7JE

Tel: 01386 831173

Email: info@thefleeceinn.co.uk

www.thefleeceinn.co.uk

Wed 2 May, 8pm, £12

Will Pound's Through the Seasons –
The Music of Morris and Folk Dance

Sun 13 May, 8pm, £12

Fleecey Folk: Hannah James – Jigdoll

Tues 15 May, 8pm, £15 - Imar

BBC Radio 2 Folk Awards 2018 Horizon Winners &
Musician of the Year (Mohsen Amini)

Sun 27 May, 6:30pm, Free Entry

Bretforton Silver Band Asparagus Auction

Bank Holiday Mon 28 May, Free Entry

Asparagus Family Fun Day

Food served: Monday to Saturday 12pm-2.30pm & 6.30pm-9pm
All day Sunday 12pm to 8pm

CAMRA Shakespeare Branch Pub of the Year 2018 (Worcestershire area)
National Pub & Bar 2018 County Winner

For more events and our current menu see www.thefleeceinn.co.uk

Phone: 01386 831173 Email: info@thefleeceinn.co.uk





Your local friendly garage

**For Servicing and Repairs to all Vehicle Makes
Cars to Light Commercial Vehicles**

**Batteries • Tyres • Exhausts
Wheel Balance • Wheel Alignment
Diagnostics • Puncture Repairs
And Much More!**

**Give us a call or drop in and see us.
We are here to help you safely on your journey.**

T: 01386 832157

The Old Brickworks
Buckle Street
Honeybourne
Evesham WR11 8QE

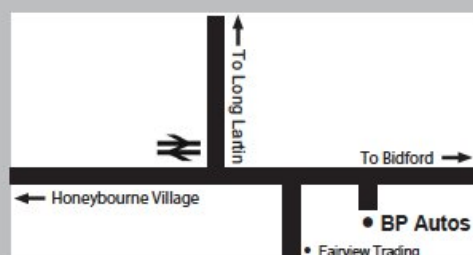

Opening hours

Mon to Fri: 8am - 6pm

Sat: 8am - 1pm

**Members of HONEYBOURNE PARISH COUNCIL:
2016 - 2019**

David Cowan(Chairman)	01386 831801
Andrew Attridge	01386 830744
Heath Jobes	07736 168736
Matt Henson	07803 608813
Colin Clear	01386 831804
Graham Clelland	01386 832500
Sandra Walsh	01386 834712
Steve Sidwell	01386 834783
Richard Chivers	01386 830272
Graham Taylor	01368 832008
Cathryn Steward	01386 833278

LADIES!

**Walking Keeps You
Fit.**

**Join our walking group
and make new friends.
We do a two-mile walk
on Monday,
Wednesday and Friday
mornings.**

**For more information
call Ann on 01386
830517**

**We look forward to
seeing you.**

HONEYBOURNE VILLAGE HALL

**LIVING FITTER
LIVING HAPPIER**

FITNESS PILATES
MONDAYS @ 12.30-1.30
TUESDAY'S @ 6-7PM
Anyone welcome
Whole body conditioning
Toning, core stability and
flexibility
Weight loss and fitness
Improved well-being.

**FITNESS IS NOT
ABOUT BEING
BETTER THAN
SOMEONE ELSE...IT'S
ABOUT BEING
BETTER THAN YOU
USED TO BE.**



**LIVING LONGER &
STRONGER CLASSES**
MONDAY'S @ 12.30-1.30

Designed for over 50's.
Recommended by GP's &
Physio's

CALL CLAIRE 07554 192 487

CLAIRE_OLDROYD@MAIL.COM

UNIFORMED ORGANISATIONS

1st Honeybourne & District Scout Group consists of:

BEAVERS

Beavers meet on a Wednesday evening at Honeybourne First School from 6.00pm to 7.15pm, for boys & girls aged from 5yrs 9mths to 8 yrs

Contact: Sally Perkins 01386 833915

CUBS

Cubs meet on a Wednesday evening at Honeybourne Village Hall from 6.30pm to 8.00pm for boys & girls aged from 7yrs 6 mths to 10 yrs 6 mths

Contact: Jayne Richmond on 01386 831515

SCOUTS

Scouts meet on a Thursday evening at Pebworth Village Hall from 7.30pm to 9pm for boys & girls aged from 10 yrs to 14 yrs

Contact: Lynn Clements on 01386 833238 or 07950 791610

SEA CADETS

Evesham Sea Cadets and Marine Detachment

meet Monday and Thursday evenings every week at 7.00pm until 9.30pm for young people aged between 10 years to 18 years.

For further information please email: aoevesham@gmail.com or ring us on a parade night on 01386 833383.

Useful contacts:

Village Hall Lettings Secretary, for regular bookings call Rita on 01386 640696 or Sylvia on 832215 for one-off events

Honeybourne Sport and Recreation Field - John Stedman, Tel 01789 773 999

Mobile Library Time Table: Library visits on the 4th Friday of the month.

Grove Avenue:	12.05 - 12.20	Lower Westbourne:	12.25 - 12.40
Perrie Drive:	12.45 - 1.00	Weston Road:	1.05 - 1.15
	LUNCH	Village Hall:	1.45 - 2.00

Honeyangels

Honeyangels meet every Tuesday at 10am in the church. We have a few songs, a story, a collection, a drink and cake while the children play with toys and mums or dads chat.

For more information contact Sylvia Matthews on 01386 832215

Community Transport

Are you having difficulty getting to the Alexandra or Worcester Hospitals for appointments? There is now a pilot scheme called Community Transport Connections, which can help patients who are eligible because of mobility limitations or who have no other means of transport available.

For more information or to register for this service, you will need to call 0300 3239965, Mon-Fri 9am-4pm. Once registered, you will be able to use this service, provided by Volunteer drivers in cars. There is a charge for each journey.

The scheme covers all rural and urban areas in Evesham, Pershore, Worcester, Droitwich and Redditch. Community Transport to hospitals wider afield (i.e. Birmingham) is also available (often much cheaper than a taxi) and transport to GP and Dental appointments, shops, visiting friend and relatives is also provided. Again, there is a charge for each journey. These journeys can be booked by calling the numbers below.

Worcester Wheels – 01905 450654

Pershore Volunteer Centre - 01386 554299

Evesham Volunteer Centre – 01386 40165



Home is where
the care is

Home & live in care from
Bluebird Care

Find out more about home care and the
difference it can make to your life.

Email the Bluebird Care team:
worcesterandwychavon@bluebirdcare.co.uk
or call us on 01386 764830
bluebirdcare.co.uk/worcester-wychavon



HAYYOGA

The best of Vinyasa Yoga Classes now found in **your local** village halls
Every 'body' is welcome, from complete beginners to full time Yogis.

Private classes also available!

2018 Class Schedule

Every Thursday

7.00am – 8.00: **Honeybourne Village Hall**, with Charlotte
Morning Power Vinyasa Yoga

Every Sunday

17.00 – 18.00: **Broom Village Hall**, with Charlotte
Slow Flow for all levels

Every Wednesday

10.00am – 11.00: **Salford Priors Village Hall**, with Charlotte
All levels Vinyasa Flow

Prices

Drop-in Class - £9

10 Class Pass - £70

Private Classes - £50/hour £65/90mins

Under 21's / Students - 5 Class Pass for £25

Your First Class is 50% OFF!



FOLLOW US ...



HayYogaClasses



HayYogaClasses

Contact Charlotte direct on 07864058203; hayyogaclasses@gmail.com

Honeytots Parent and Toddler group

welcomes new people

Wed. 9.15-11.30am term time at Honeybourne First School Hall
£2 per family, snack included

We are aimed at toddler ages but babies are also welcome.

Find us on Facebook- Honeytots

Contact Nicky Hope and Natalie Gaffney

SHORT MAT BOWLS

If you enjoy watching, and perhaps marvelled at the skill of the professionals performing on T.V. why not come along to the Village Hall on Friday evenings (7.30) and have a go yourselves at a somewhat simpler version called Short Mat Bowls.

All equipment is provided the only thing we ask that you wear flat shoes. Trainers etc. are ideal. The cost is £2 per session.

ADVANCED BOOKING CARS

ABC Private Hire of Honeybourne

Call Thomas on

07752 640352 / 01386 834028

www.abcprivatehire.co.uk

Any Destination, Any Time or Day Hire
Airport, Rail, Coach & Sea Port Connections
Meet and Greet Service

BADHAM MOTORS

Stratford Rd. Honeybourne Evesham.

Tel: 830307

MOTOR ENGINEERS WHO CARE
ALL TYPE OF VEHICLE REPAIR
SERVICING/M.O.T.

CLASS 3.4.7.

QUALITY USED CARS ALWAYS
AVAILABLE

Working for your home



3 Counties Cleaning and Ironing

Call Now
07805189422

Info@3countiescleaningandironing.co.uk
www.3countiescleaningandironing.co.uk



**For all your craft and
sewing needs**
No job too big or too
small!

Ring Shirley on 07957 620237
or email craftandsew4u@yahoo.co.uk

craftandsew4u.co.uk

Evergreen Garden Maintenance

Mowing Hedge Cutting
Tree Pruning, Turfing Etc:
No job too small References available
Garden Clearance Service

FOR A FREE QUOTE

Please Phone Tony

T: 01386 854797

M: 07752 613814



To advertise in the Honeybourne Village News or to
contribute to the magazine, please contact Claire Poore
at magazine@honeybourne.org.uk
or phone 01386 832800

CLAREMONT CARS

PRIVATE HIRE SERVICE

From Bidford & Honeybourne

We offer a professional door to door service by appointment
24 hours a day, 7 days a week.

Serving South Warwickshire, the North Cotswolds and the Vale of Evesham,
we cover all locations, both locally and throughout the U.K.

Estate Cars and people carriers up to 8 seats are available.
We specialise in meet-and-greet facilities at all major UK Airports.
Sample discounted rates (at 1st January 2016) including up to four
passengers (supplement applies for people carrier):

BIDFORD OR HONEYBOURNE to

	From		From
Birmingham	£65	Bristol Airport	£105
Heathrow	£130	Luton Airport	£140
Gatwick	£155	Stansted	£155
Manchester	£140	Southampton	£140

Please enquire for rates from your local area or for any other destination.

FOR THE BEST IN PRIVATE ~HIRE

CALL NOW ON:

01386 833660

Philip Hickson – 53 Stratford Rd, Honeybourne,
Evesham. WR11 7PP

E-mail: info@claremontcars.co.uk

Website: www.claremontcars.co.uk