

# OneScreen Interactive Whiteboard

Interactive whiteboard and annotation software

Training Manual

# LEVEL 2

# OneScreen Interactive Whiteboard

| Table of Contents         |    |
|---------------------------|----|
| Multi-Pen                 | 1  |
| Multi-Input               | 2  |
| Clipart                   | 3  |
| Gallery Icons             | 4  |
| Find Gallery Folder       | 5  |
| Favourites                | 6  |
| Manage Gallery Favourites | 7  |
| Web Image Search          | 8  |
| Infinite Clone            | 9  |
| Flash Learning Object     | 10 |
| My Script Stylus          | 11 |
| Page Transitions          | 12 |
| Math Equation             | 13 |
| Arc Component             | 14 |
| Screen Capture            | 15 |
| Screen Recorder           | 16 |
| Tpic List                 | 17 |

## Multi-Pen

## Multi-Input

## Gallery Icons

**Favorites / Drives:** Access Favorites, My Documents, My Pictures, Desktop, and any Drives and import objects to Annotation Software

**Web Image Search:** Search the Web directly from Annotation Software. For more details, refer to "Web Image Search" on page 24.

**Toolbox Contents** includes: Handwriting, Science, and Spelling. For detail, refer to "Handwriting /Spelling Toolbox" on page 46.

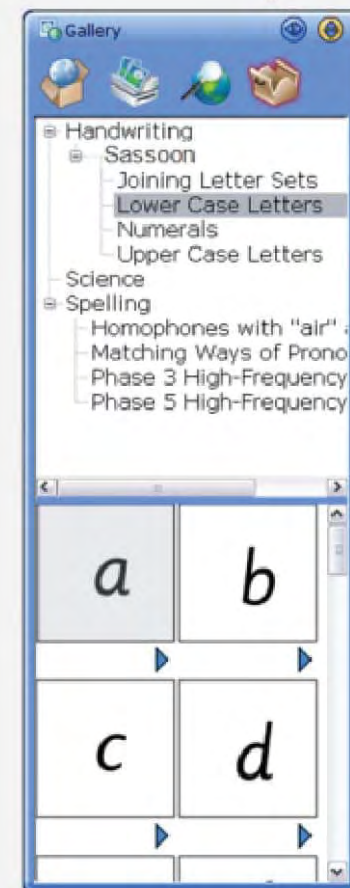

## Find Gallery Folder

## Add to Favourites

## Manage Gallery Favourites

The interface also features a toolbar with various drawing and editing tools, a 'Gallery' panel on the right with a 'Favourites' section, and a taskbar at the bottom with icons for Windows, Internet Explorer, File Explorer, OneDrive, Google Chrome, OneScreen, and Paint. The system tray shows the time as 12:08 AM on 10/1/2016.

## Web Image Search

A green callout box on the left contains the following text: **Web Image Search:** Gallery Tab > Web Image Search. Type the keyword into the search box. As you type, Google suggestions will appear. Web image search results are displayed (including image size). These images can be used and managed like Annotation Software clipart.

The main workspace shows a search interface with a search box containing the keyword "claryicon". Below the search box are navigation buttons (1-5) and a "MENU" button. A search result is displayed as a clipart image of a man in a blue shirt pointing at a screen, which is currently selected and has a bounding box around it.

On the right side, there is a "Gallery" panel. It shows a search bar with "claryicon" and a grid of image results. Each result includes a thumbnail and its dimensions. The results include:

- 250 x 187
- 642 x 336
- 450 x 317
- 569 x 427
- 330 x 200
- 250 x 416
- 600 x 270
- 400 x 400
- 1402 x 1052
- 480 x 360
- 600 x 600
- 1850 x 2350
- 300 x 300
- 800 x 600
- 300 x 199

The bottom of the screen shows a Windows taskbar with various application icons and a system tray displaying the time as 12:10 AM and the date as 10/1/2016.

## Infinite Clone

OneScreen Interactive Whiteboard and Annotation Software [untitled]

File Edit View Tools Insert Topic Conference Settings Help

With **Infinite Clone** you can duplicate an object as many times as you want.

1. Select the object
2. Open Properties tab and check "Infinite Clone"
3. Drag and drop the object to clone

Properties

Tool Properties

Select Type

Object Properties

Lock

Infinite Clone

Hyperlink

Page Properties

Background Color

Hide Top Layer

Page Expansion

Expand the page automatically

MENU

## Flash Learning Objects

Default file in Clip Art

There are many interactive **Flash Learning Objects** for Math and Science included in AnnotationSoftware's Clipart. You can also use your own flash files as an object, simply drag and drop the file into StarBoard Software.

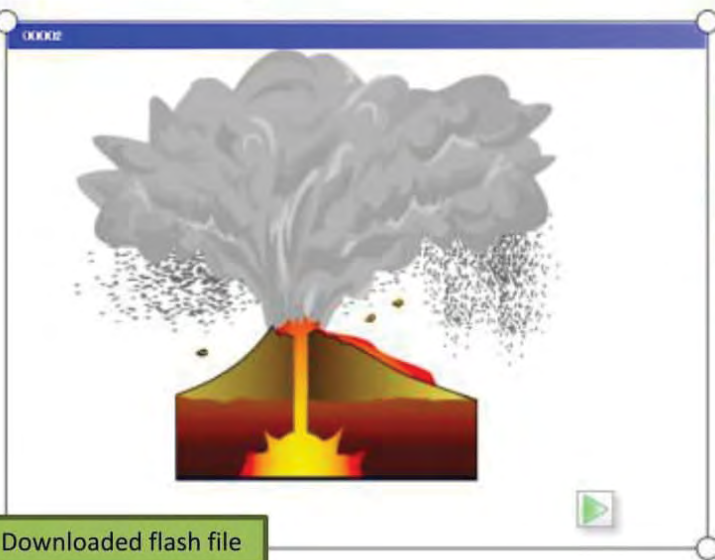

Downloaded flash file

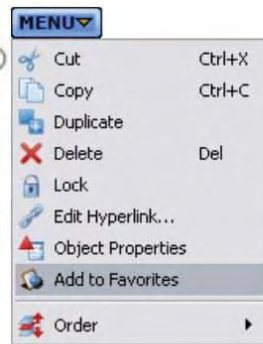

You have the option to save the file as Clip Art: Select the file, Menu > Add to Favorites

## My Script Stylus

**MyScript Stylus** is a text input tool that you can use with any application. To activate MyScript Stylus, double-click the shortcut on desktop, or Click the icon in the task tray.

1. **Writing pad:** Write in cursive for easy annotation (connected letters can still be detected).
2. **Character pad:** Write character by character (Great for Acronyms, Abbreviations, Emails, etc.)
3. **Virtual keyboard:** Type with normal keyboard

For more details on MyScript Stylus usage, refer to MyScript Stylus help page from Settings.

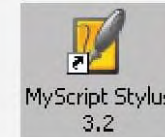

Double-Click this Icon on desktop or click the icon on task tray.

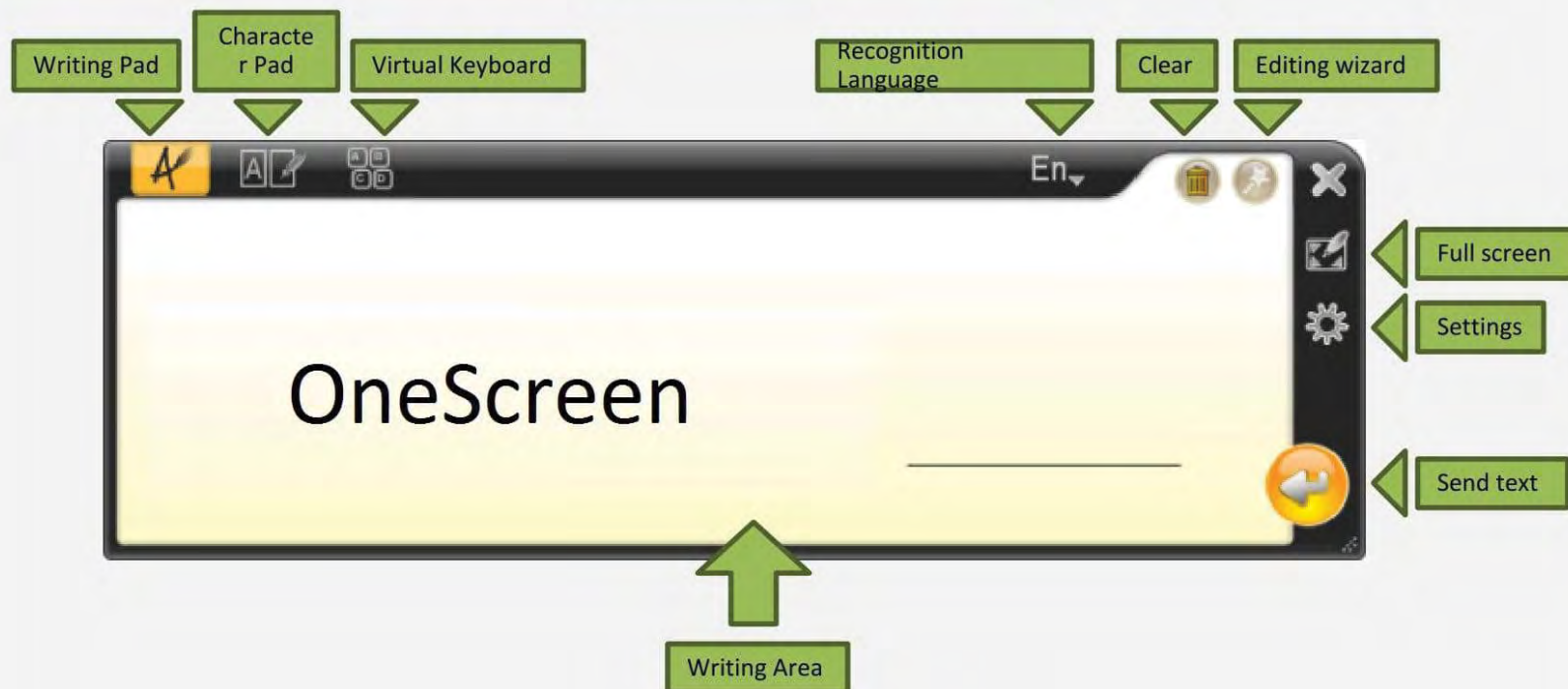

## Page Transition

**Page Transitions** add an animation effect to a page.

**Page Transition Options:**  
None, Random, Curl, Crossfade, Mirror, Push, Radial Wipe, Wipe

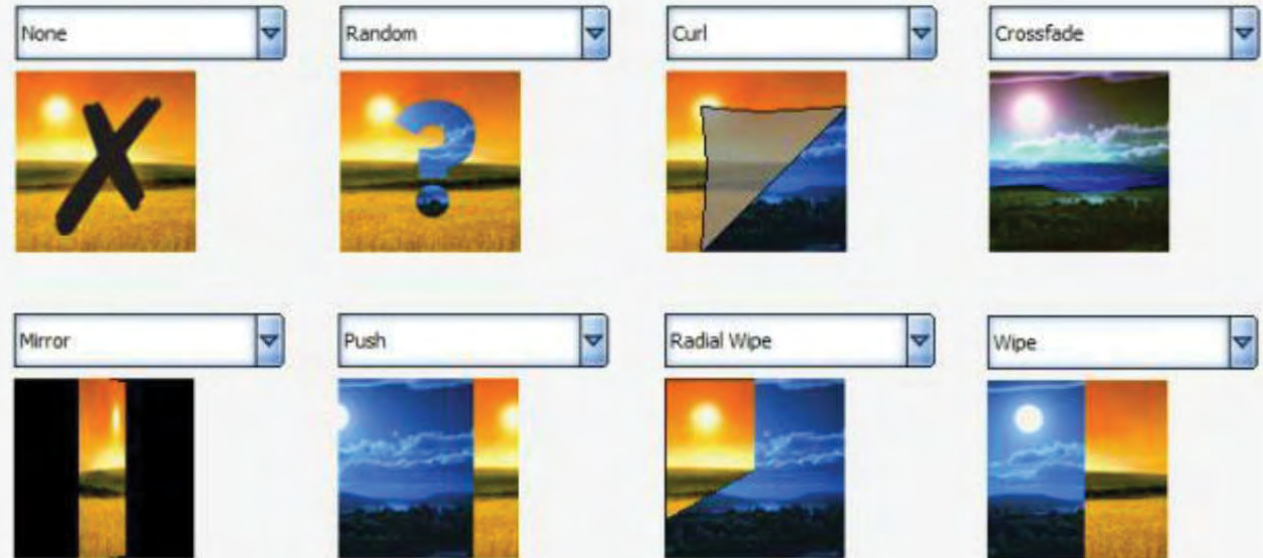
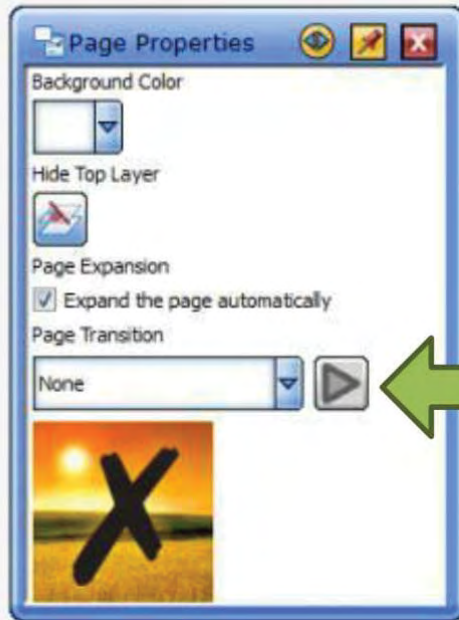

To add a **Page Transition** go to:  
Properties Tab > Page Properties

## Math Equation

**Convert Handwriting to Equation:**

1. Select handwritten equation
2. Press the menu and select "Convert to Equation"

## Arc Component

**Arc component** renders radius lines and closes the shape.

1. Draw an arc with the compass (less than 360 degrees)
2. Check "Show Radius Lines" in Properties tab

The software interface includes a menu bar (File, Edit, View, Tools, Insert, Topic, Conference, Settings, Help), a toolbar on the left, and a Properties panel on the right. The Properties panel has two tabs: Tool Properties and Object Properties. The Object Properties tab is active, showing options for Lock, Infinite Clone, Show Radius Line (checked), Hyperlink, Line Color, Line Style, Line Width, and Fill Color. A green callout box points to the "Show Radius Line" checkbox with the text "Show Radius Lines".

## Screen Capture

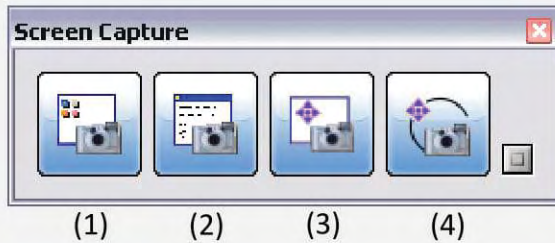

To access **Screen Capture**, go to:  
Tools > Accessories > Screen Capture

1. Full Screen
2. Window
3. Partial Selection
4. Freehand Selection

Full Screen

Window

Freehand Selection

Partial Selection

## Screen Recording

- Audio:  Enable Audio
- Device: [Dropdown menu]
- Input: [Dropdown menu]
- Set file name after recording
- Open output folder after recording
- Output Folder: [Text field: ...and Settings\Flora\My Documents\StarBoard] [Browse button]
- Recording Quality:
  - High
  - Standard (Expected size of 10 minutes recording)
  - Small (25 MB)

At the bottom of the dialog are 'OK' and 'Cancel' buttons. A green callout box at the bottom right contains the following text:

**Screen Recorder** allows you to record your annotations and voice. To open Screen Recorder: Tools > Accessories > Screen Recorder

You can save recordings as Windows Media Video files (.wmv). Play recordings at any time with any media player that supports wmv file format.

## Topic List

OneScreen Interactive Whiteboard and Annotation Software [untitled]

File Edit View Tools Insert Topic Conference Settings Help

6 / 6

Topic List

Document

- Topic List
- Desktop
- Whiteboard
- Water files

Page List

1/7

2/7

3/7

Introduction

- Whiteboard
- Water files
- training
- Introd...101124

Attachments

SELECTING A TOPIC FROM THE PULL-DOWN MENU IN PAGE LIST DISPLAYS THUMBNAILS OF EACH PAGE. THIS ALLOWS EASY ACCESS TO PAGES BETWEEN TOPICS.

# OneScreen Interactive Whiteboard

## Contact Us

---

### USA

#### Corporate Headquarters

8168 Miramar Road  
San Diego, CA 92126  
Phone: +1 (858) 552-0290  
Fax: +1 (858) 552-0910  
[support@onescreensolutions.com](mailto:support@onescreensolutions.com)

### UAE

Office C60, 4th Floor  
Block C, Dubai Oasis HQ Building.  
Dubai, UAE  
Phone: +971-4-5015990

### Colombia

Transversal 93 No.53-32  
Bodega 13, Bogota,  
Cundinamarca Colombia  
Phone: +57 (1) 547-3589

### Pakistan

278, Sumbal Road F-10/4,  
Islamabad  
Phone: +92 51 2370270

### Mexico

Ejido Santa Isabel Tola 34-201,  
San Francisco Culhuacán, Coyoacán,  
CDMX México CP. 04420  
Phone: + 52 (01) 68428081 – (01) 68428082

Specifications are subject to change at any time without notice.

© 2019, All rights reserved.