

Ground Floor

© Copyright 2016 Hook Survey Partnership  
 All rights reserved. This document is the property of Hook Survey Partnership and shall not be reproduced, stored in a retrieval system or transmitted in any form or by any means, electronic, mechanical, photocopying, recording, or by any information storage and retrieval system, without the prior written permission of Hook Survey Partnership. Please see our terms and conditions of supply at www.hooksurvey.com for further details.

**DO NOT SCALE**

All critical dimensions must be checked on site prior to commencement of any works.  
 This is a CAD drawing - some layers may not be shown on this drawing

Hook Survey Legend

CH= 2.10	Door head height
FL= 0.00	Floor level
CL= 2.30	Ceiling height
FC= 2.27	False Ceiling height
WH= 1.00	Window sill height
WH= 2.27	Window head height
SC= 4.00	Level at change in ceiling slope
CC= 4.00	Level at change in curved ceiling
+(-)2.94	Floor to beam soffit
+(-)5.25	Underside of beam level

Notes

Beams and columns surveyed where accessible - some beams and columns may not be shown.  
 Elevation details surveyed where accessible.  
 All measurements have been taken to existing wall, floor and ceiling finishes.  
 Restricted access to loft space and building detail as viewed from The White Bear PH car park. Some dimensions have been assumed or omitted.

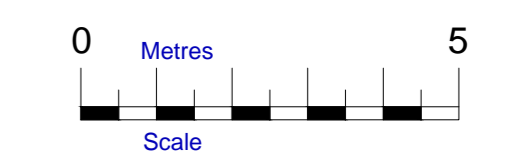

**HOOK SURVEY PARTNERSHIP**  
 Land & Building Surveyors  
 www.hooksurvey.com

Project: Granville House, Granville Court and Bondgate House, Shipston-on-Stour.

Client: Midpark Capital Ltd

Drawing title: Floor Plans

Job No.:	S16/5562	Dwg No.:	S16/5562/02	Revision:	1
Scale:	1:100	Date:	September 2016	Drawn by:	B.C.

Grid & Levels related to: Pseudo Ordnance Survey Coordinate System at a scale of 1:0000 based around Stations H1 & H2

Head Office  
 Unit 8, Bylow Farm  
 Orchard Way  
 Gifford, Kent  
 DA2 7ER  
 Email > mail@hooksurvey.com  
 Tel > 01852 277021

Midlands Office  
 54 Stratford Road  
 Shipston-on-Stour  
 Warwickshire  
 CV38 4AZ  
 Email > midlands@hooksurvey.com  
 Tel > 01608 430348

www.hooksurvey.com



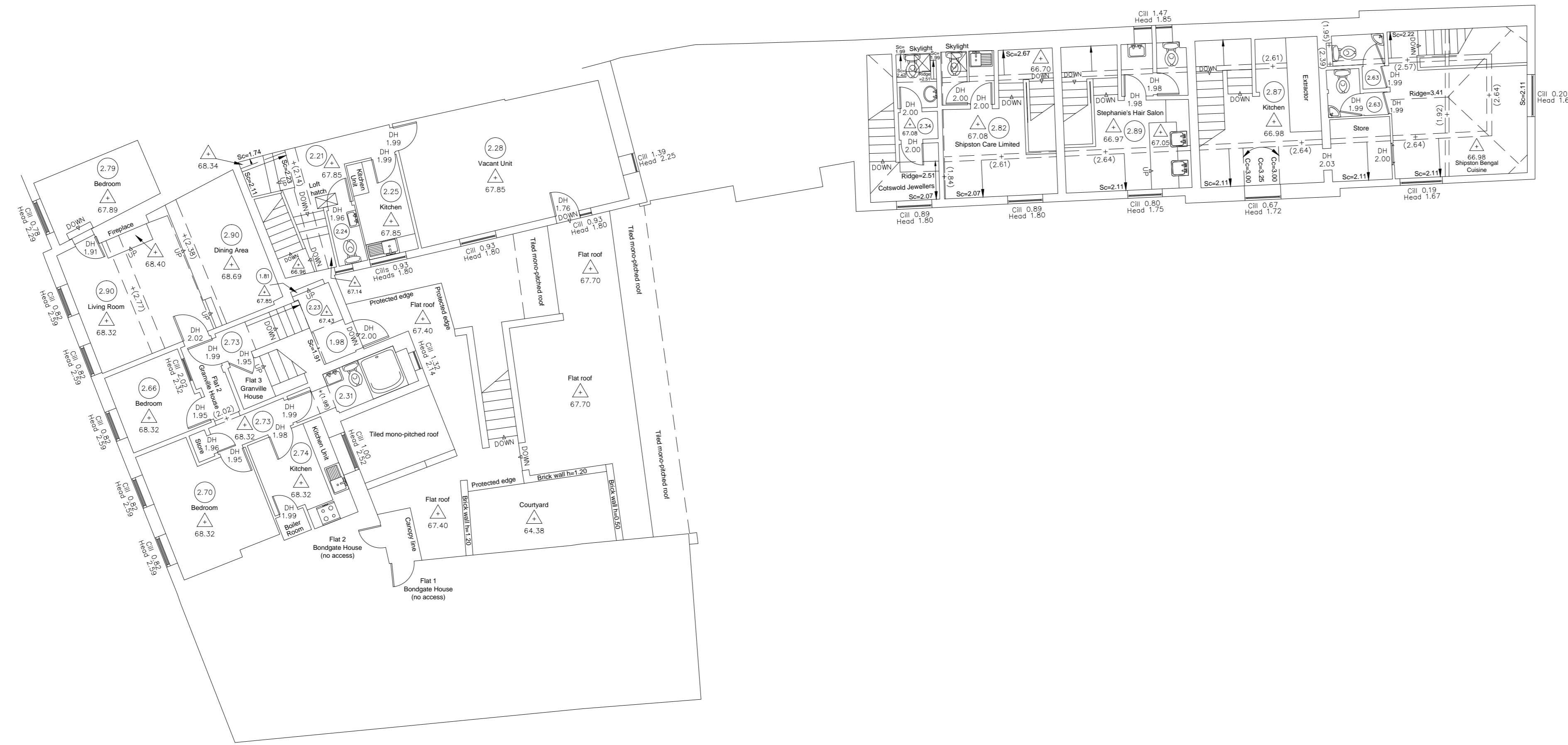

First Floor

Fit mark

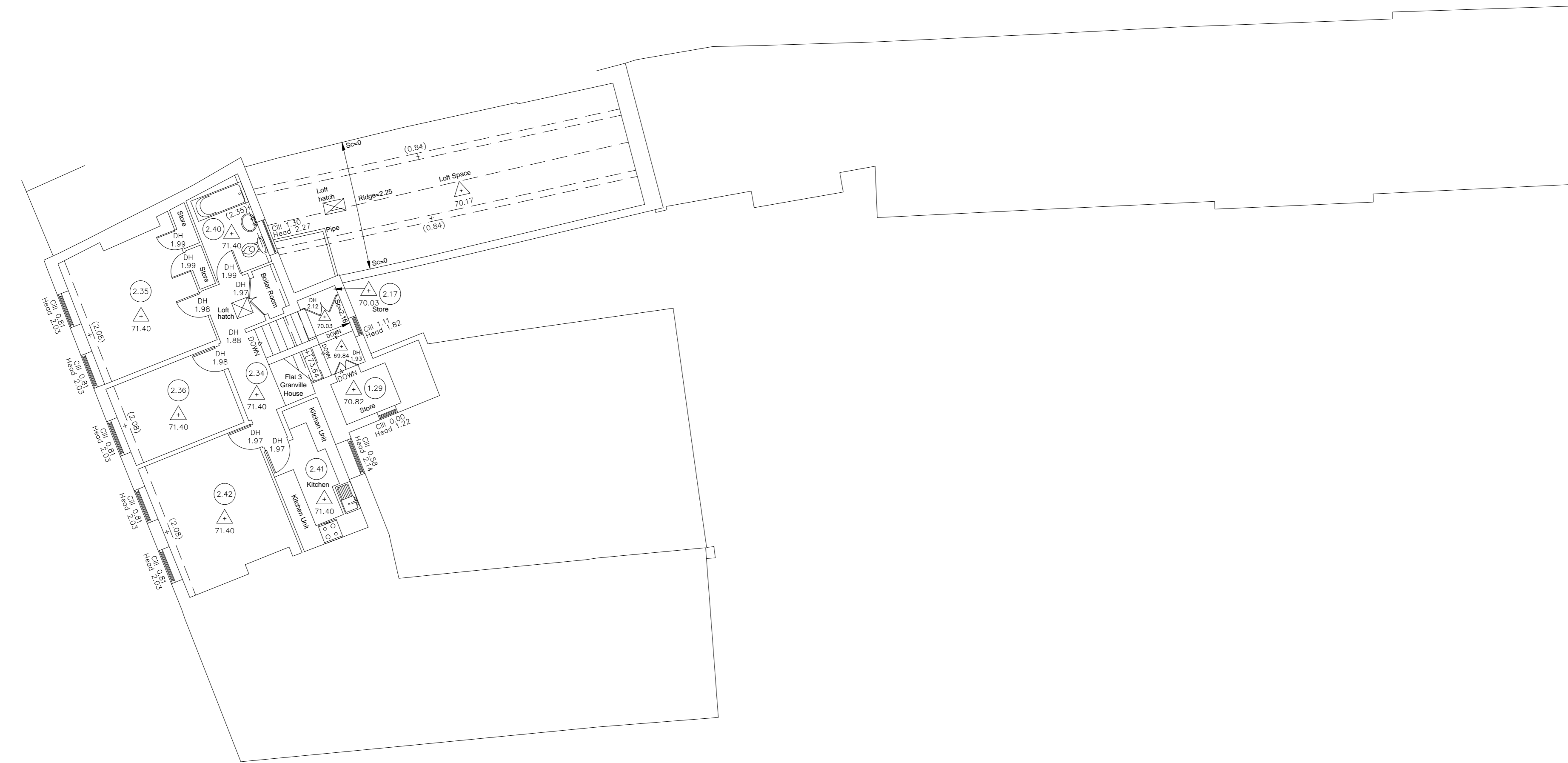

Second Floor

Fit mark



Loft Space

Fit mark

© Copyright 2016 Hook Survey Partnership. All rights reserved. This drawing is the property of Hook Survey Partnership and shall remain the property of Hook Survey Partnership. No part of this drawing may be reproduced, stored in a retrieval system, or transmitted in any form or by any means, electronic, mechanical, photocopying, recording, or by any information storage and retrieval system, without the prior written permission of Hook Survey Partnership.

**DO NOT SCALE**

All critical dimensions must be checked on site prior to commencement of any works.

This is a CAD drawing - some layers may not be shown on this drawing

Hook Survey Legend

- △ 2.10 Door head height
- △ 123.45 Floor level
- 2.30 Ceiling height
- 2.30 False Ceiling height
- 1.05 Window sill height
- △ 2.27 Head height
- ±0+0.00 Level at change in ceiling slope
- ±0+0.00 Level at change in curved ceiling
- +(-2.94) Floor to beam soffit
- +(-63.25) Underside of beam level

Notes  
 Beams and columns surveyed where accessible - some beams and columns may not be shown.  
 Elevation details surveyed where accessible.  
 All measurements have been taken to existing wall, floor and ceiling finishes.  
 Restricted access to lift space and building detail as viewed from The White Bear PI car park. Some dimensions have been assumed or omitted.

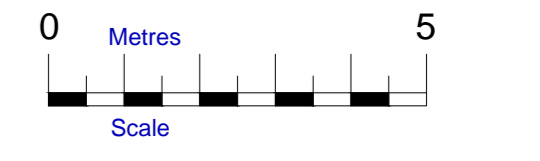

## HOOK SURVEY PARTNERSHIP

Land & Building Surveyors  
[www.hooksurvey.com](http://www.hooksurvey.com)

**Project:**  
 Granville House, Granville Court and Bondgate House, Shipston-on-Stour.

**Client:**  
 Midpark Capital Ltd

**Drawing title:**  
 Floor Plans

J20 No.:	Dwg No.:	Revision:
S165562	S165562/03	-
Scale:	Date:	Drawn by:
1:100	September 2016	B.C.

**Grid & Levels related to:**  
 Pseudo Ordnance Survey Coordinate System at a scale of 1:1000 based around Stations H1 & H2

**Head Office**  
 Unit 1, Bylow Farm  
 Orchard Way  
 Dartford, Kent  
 DA2 7ER  
 Email: [mail@hooksurvey.com](mailto:mail@hooksurvey.com)  
 Tel: 01322 277221

**Midlands Office**  
 54 Spiontun Road  
 Shipston on Stour  
 Warwickshire  
 CV36 4AZ  
 Email: [midlands@hooksurvey.com](mailto:midlands@hooksurvey.com)  
 Tel: 01608 430346

[www.hooksurvey.com](http://www.hooksurvey.com)





Copyright 2016 Hook Survey Partnership  
 The Copyright of these plans shall remain with Hook Survey Partnership who will grant an irrevocable licence for use by the Client once payment has been received in full. No Fee Part 2. The use of the plans and documents has been made by the Client not intended by the Company. Please see our terms and conditions of supply at www.hooksurvey.com for further details.

**DO NOT SCALE**

All critical dimensions must be checked on site prior to commencement of any works.

This is a CAD drawing - some layers may not be shown on this drawing

Hook Survey Legend

- OH 2.10 Door head height
- 125.45 Floor level
- 2.39 Ceiling height
- 2.39 False Ceiling height
- OH 1.05 Window sill height
- Head 2.27 Window head height
- S=+4.05 Level at change in ceiling slope
- C=+4.05 Level at change in curved ceiling
- +(-2.94) Floor to beam soffit
- +(-3.25) Underside of beam level

Notes

Beams and columns surveyed where accessible - some beams and columns may not be shown.  
 Elevation details surveyed where accessible  
 All measurements have been taken to existing wall, floor and ceiling finishes.  
 Restricted access to loft space and building detail as viewed from The White Bear PH car park. Some dimensions have been assumed or omitted.



Elevation A



Elevation B



Elevation C

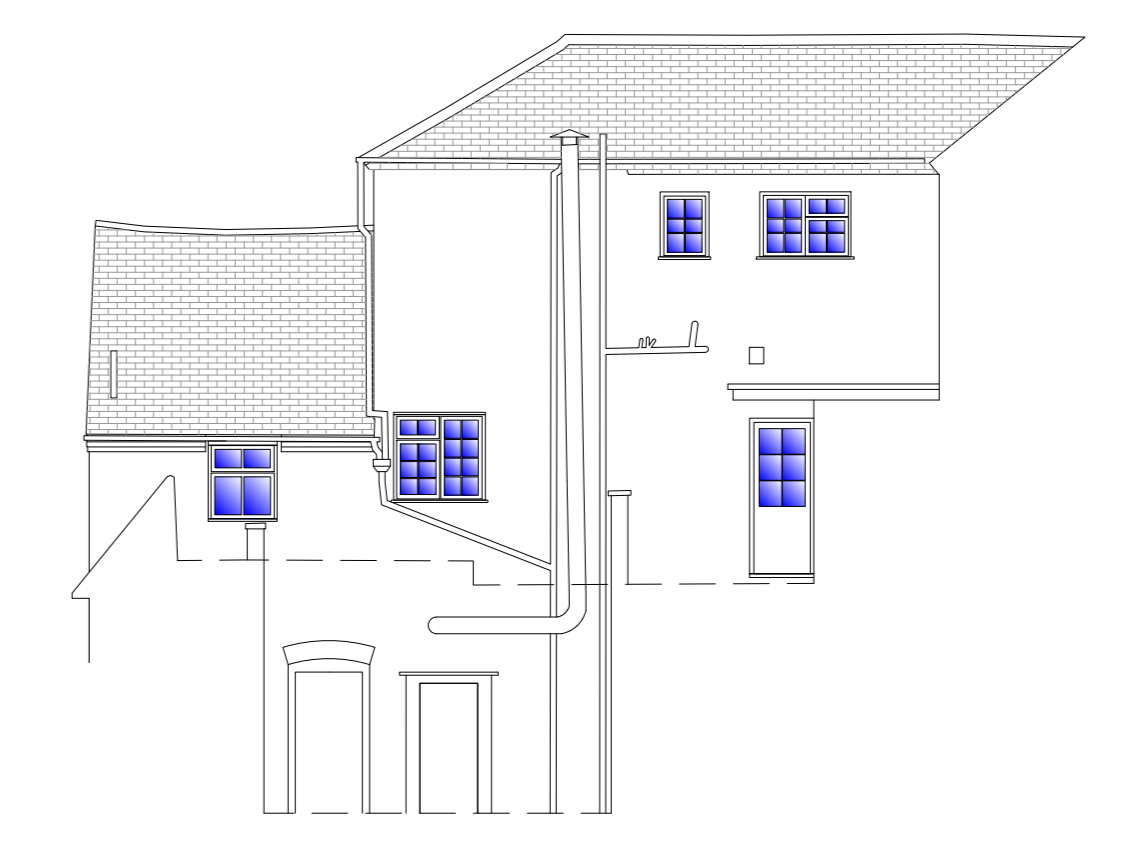

Elevation D

Datum 60.00m

Datum 60.00m

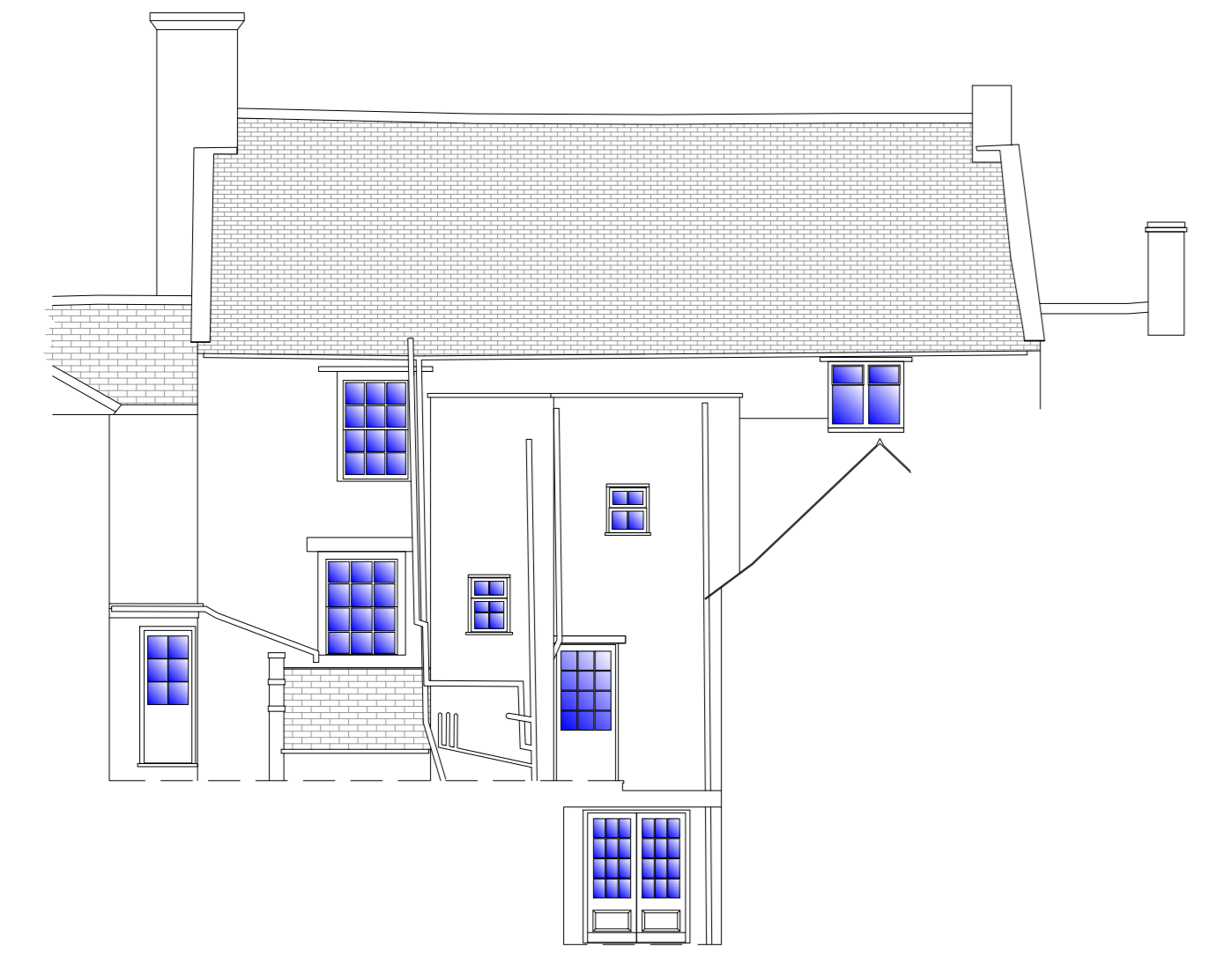

Elevation E

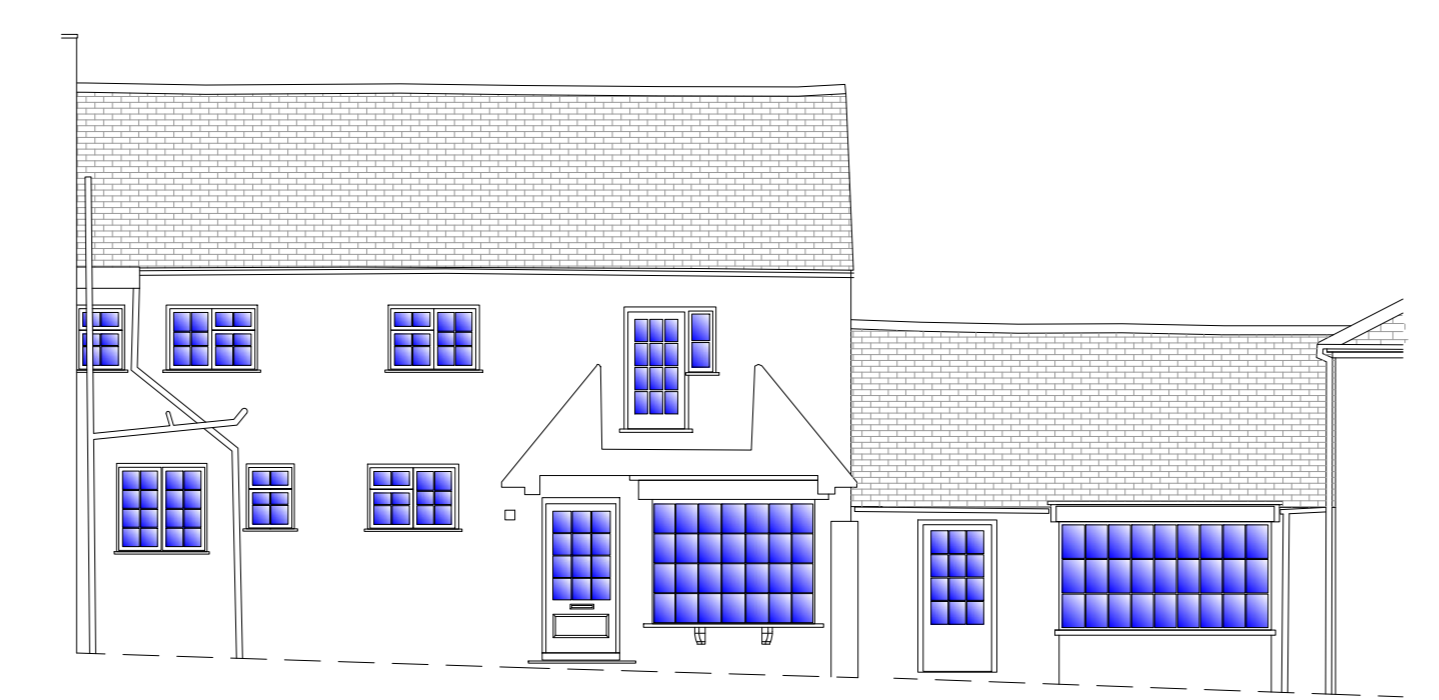

Elevation F

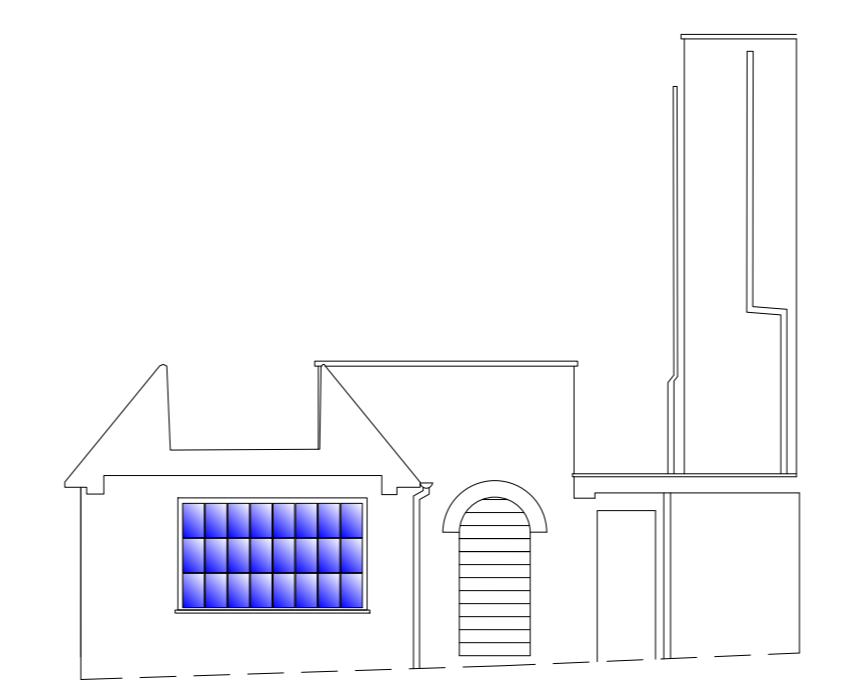

Elevation G

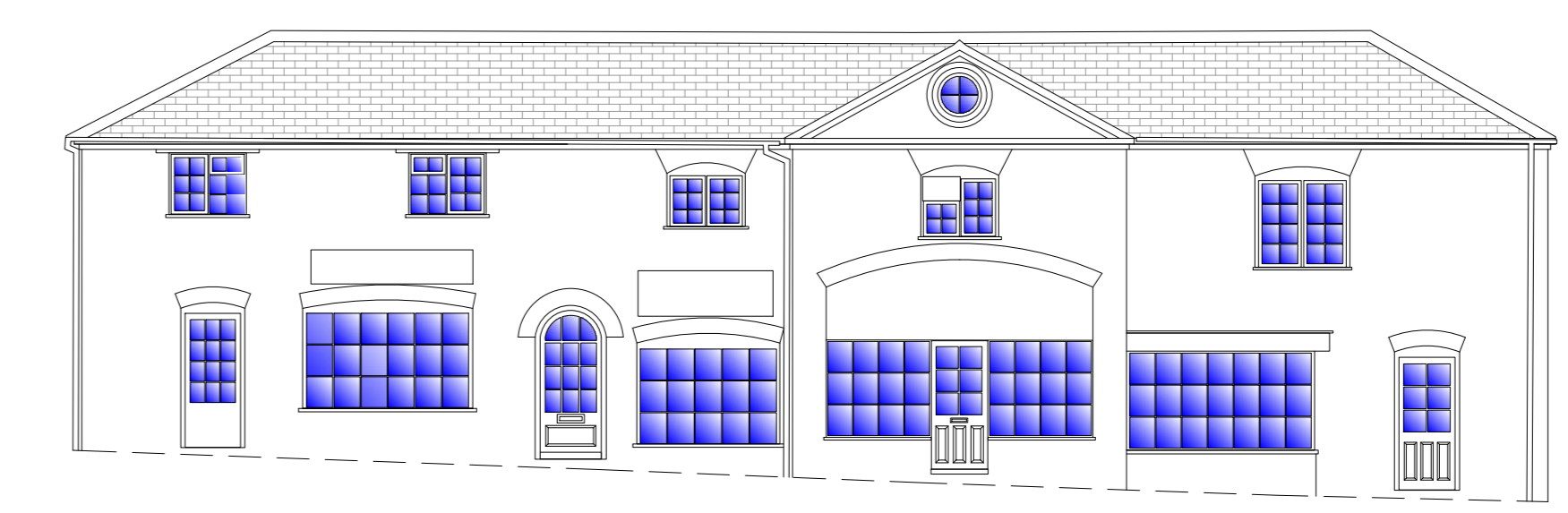

Elevation H

Datum 60.00m

Datum 60.00m

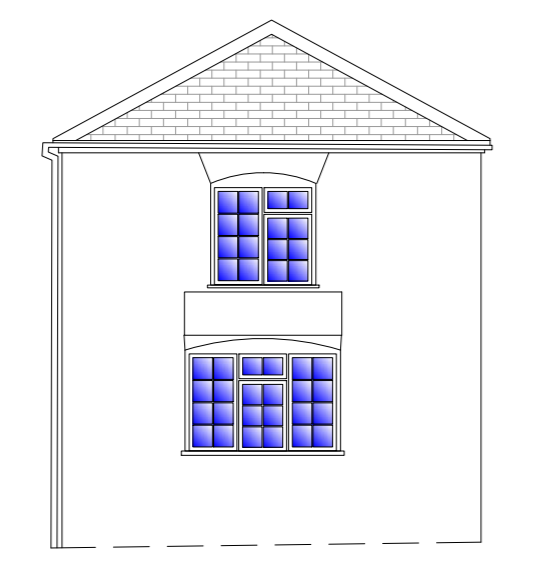

Elevation I

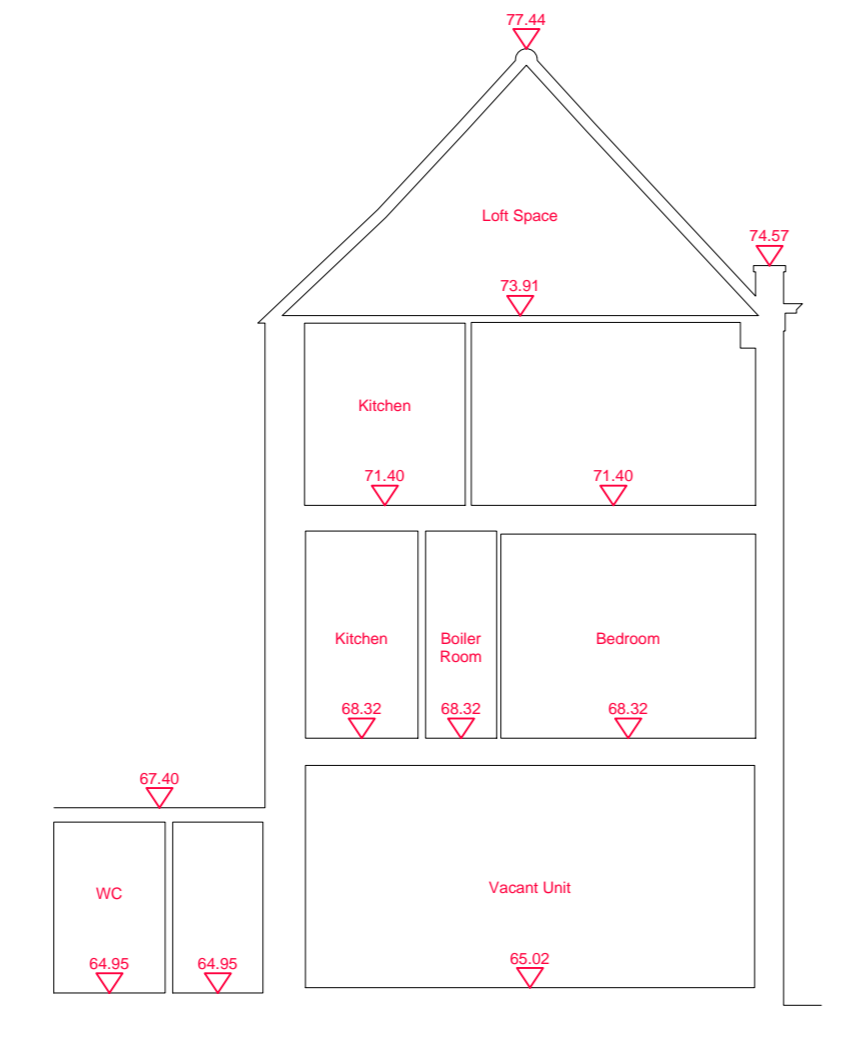

Section AA

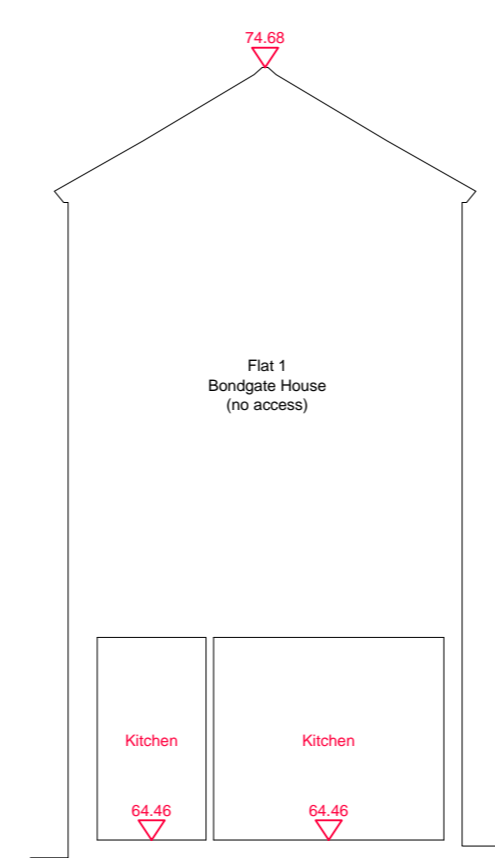

Section BB

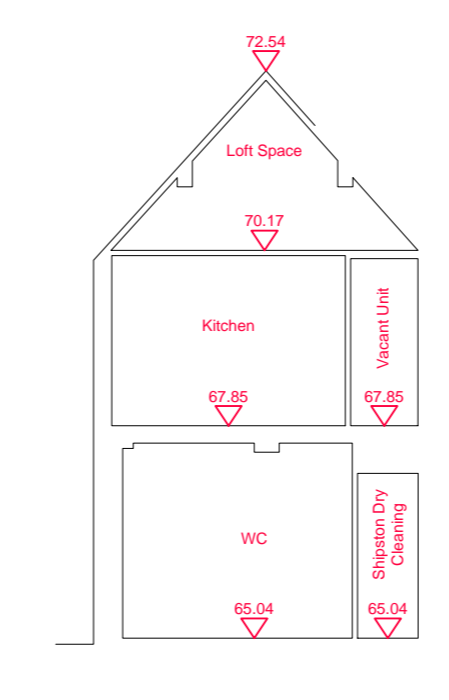

Section CC

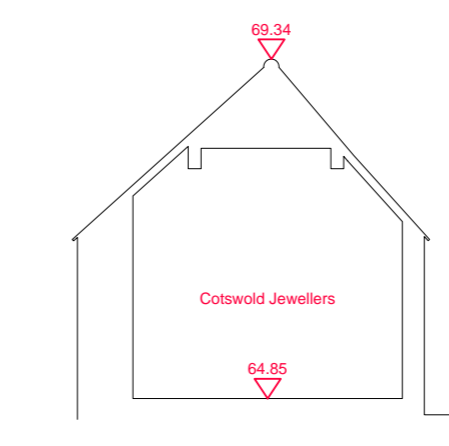

Section DD

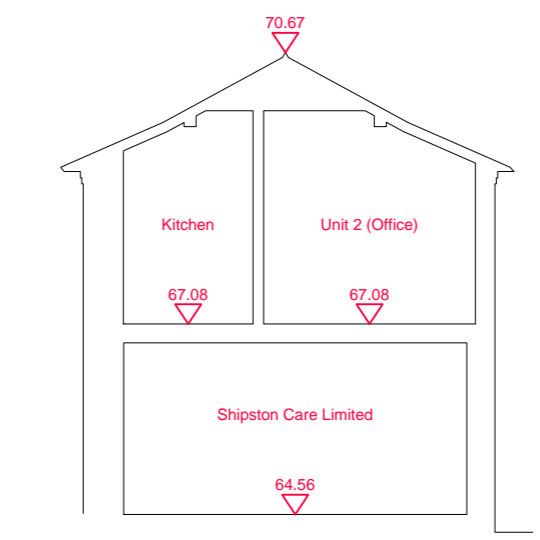

Section EE

Datum 60.00m

Datum 60.00m

**HOOK SURVEY PARTNERSHIP**  
 Land & Building Surveyors  
 www.hooksurvey.com

Project: Granville House, Granville Court and Bondgate House, Shipston-on-Stour.

Client: Midpark Capital Ltd

Drawing title: Elevations and Sections

Job No.: S160562 Dwg No.: S160562/04 Revision: -  
 Scale: 1:100 Date: September 2016 Drawn by: B.C.

Grid & Levels related to: Pseudo Ordnance Survey Coordinate System at a scale of 1:0000 based around Stations H1 & H2

**Head Office**  
 Unit 1, Bylow Farm  
 Orchard Way  
 Darford, Kent  
 DA2 7ER  
 Email > mail@hooksurvey.com  
 Tel > 01522 277221

**Midlands Office**  
 54 Stratford Road  
 Shipston-on-Stour  
 Warwickshire  
 CV36 4AZ  
 Email > midlands@hooksurvey.com  
 Tel > 01608 430346

www.hooksurvey.com

