



## Simple and Automatic Media Import Station

### Automatically integrate outside studies into PACS

ACETIAM CD-in has been especially designed for automatic operation on a PC at the admission desk or as a tool to integrate outside studies.

ACETIAM CD-in makes it possible to reconcile CD/DVD and USB image identifiers with patient data available in the institution prior to import into the local imaging network (compliant with IHE Portable Data for Imaging / Portable Media Importer profiles).

Processing is optimized to hand the media back to the patient or user in a minimum time.

The configuration interface enables to specify whether to import images with or without prior reconciliation, to accept media with or without a DICOMDIR, and also to accept multistudy or multipatient media.

ACETIAM CD-in flexibility allows for refined definition of reconciliation rules and of changes to make to images (attributes to update or edit, values to assign to attributes...).

## Minimum Requirements

Operating system: Windows® XP, Vista, 7, 8, 10  
 Processor: Intel 1.6GHz or higher  
 RAM : 2 Go  
 Hard drive: 5 GB free disk space  
 CD/DVD drive  
 USB 2.0 port  
 Network adapter

## Overview and Main Features

Simple and automatic. Once configured, ACETIAM CD-in operates automatically, and with minimum user interaction.

Accepts media with or without DICOM index files (DICOMDIR).

Detailed media contents display.

Selection of destinations with DICOM object type filtering.

Prompt for confirmation before validating reconciliation.

Ability to specify which attributes to use for reconciliation.

Ability to select attributes to update with worklist information.

Trace log enabling.

Parallel processing of the copy of images on the hard drive and image transfer to the server for optimized processing time.

Resumes transfer of images copied on the hard drive in the event import fails.

Ability to specify a maximum storage space size on the hard drive.

## Various Media Types Supported

CD, DVD, USB key, external hard drives.

Multistudy and multipatient media are supported.

## Companion Product

When automatic reconciliation is not an option, ACETIAM CD-in can transfer files to destinations other than the PACS for manual reconciliation.

**ACETIAM Viewer** Advanced edition allows viewing studies in detail, to refine image selection, and to manually reconcile identifiers by modifying study and patient data before import into the image server.

3 complimentary reconciliation modes:

- Enter identifiers manually.
- Query the worklist like ACETIAM CD-in.
- Query the PACS for previous patient studies.

## Benefits

Operates in the background with minimum user interaction.

Studies are copied to the hard drive and imported simultaneously to speed up transfers.

Processing is automated (reading, copying, reconciliation, sending).

Flexibility for refined definition of reconciliation rules and specification of identifiers to update.

Error management and retry on error.

Ability to send to multiple destinations for error handling or workflow optimization.

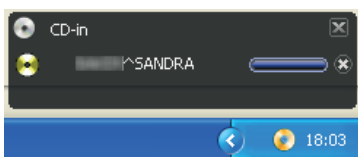

Valid media detected.

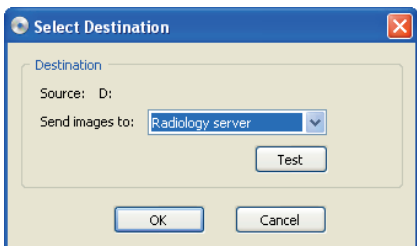

Selection of the destination according to ACETIAM CD-in configuration.

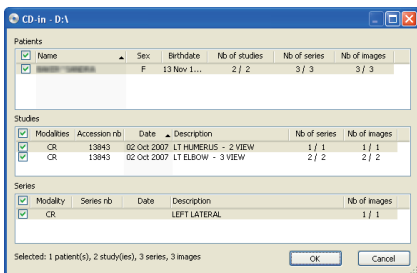

Reconciliation of patient identifiers according to ACETIAM CD-in configuration.

**ETIAM Corp.**  
 162 Great Rd, Rear  
 PO Box 2825  
 Acton, MA 01720  
 USA

Toll Free: (877) 384-2662  
 Tel./Fax: (617) 395-5809

[mktg@acetiam.eu](mailto:mktg@acetiam.eu)  
[www.acetiam.eu](http://www.acetiam.eu)

**ACETIAM France**  
 La Palmeraie  
 ZA de la Hallerais  
 11 rue du Bois de Soevres  
 35770 Vern-sur-Seiche  
 France  
 Tel.: +33 (0)2 99 14 33 88  
 Fax: +33 (0)2 99 14 33 80

Learn more at...

[www.acetiam.eu](http://www.acetiam.eu)

This document is not contractual and this offer is subject to changes without prior notice.  
 All trademarks and registered trademarks herein are the property of their respective owners.

VI-XV