# Tropical Fluid

**A corner terrace house on a trapezium shaped land with lines that wrap and fold towards distance views while providing privacy from close neighbours and achieving a distinctive form that is futuristic and indeed tropical.**

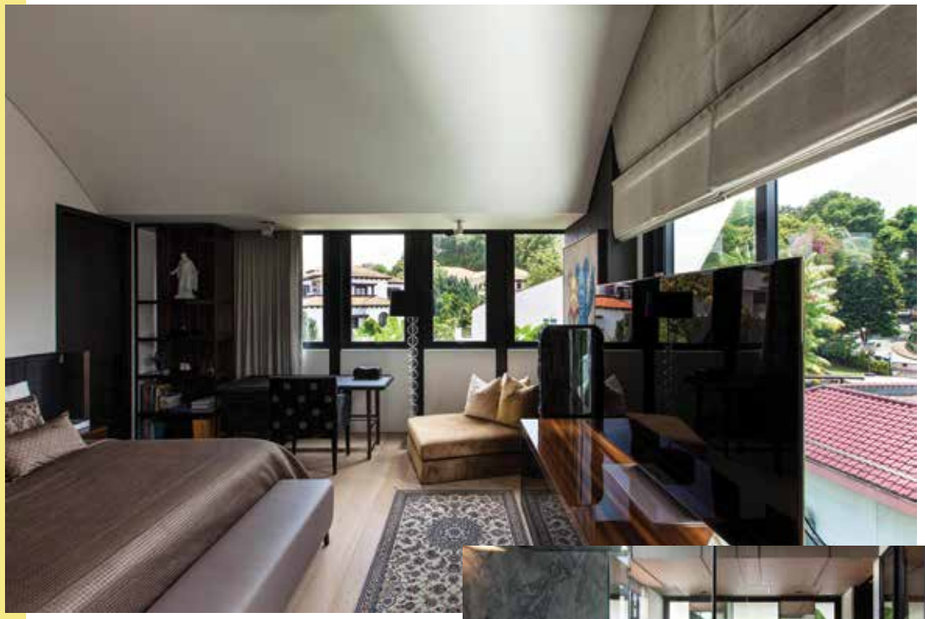

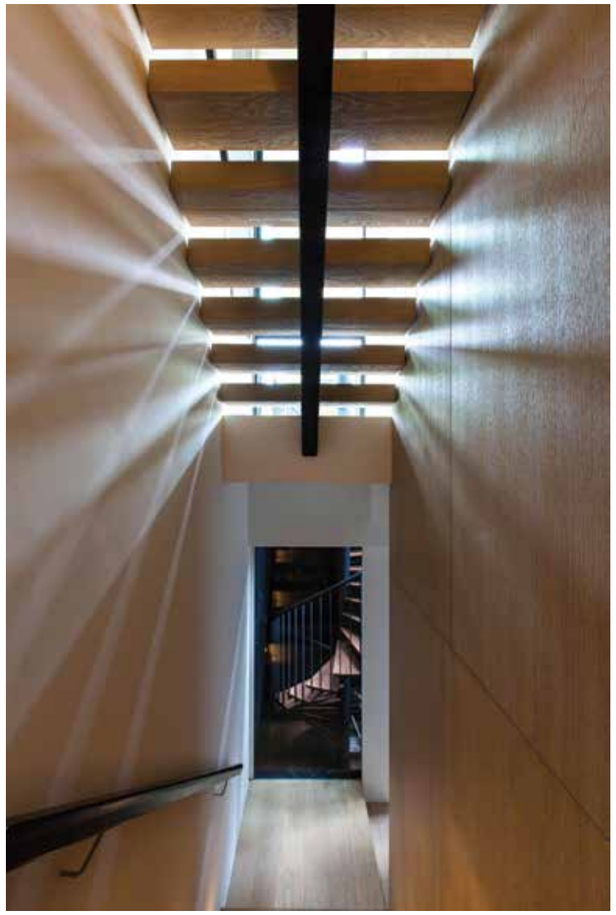

Architect:
**Aamer Taher**

Project Team Members:
**Jasni Ngahtemin, Albert Yeo, Nicolas Aryoseto**

Completed: **2014**

Land / Built-up area:
**346 m² / 516 m²**

Civil & Structural Engineer:
**SB Ng Pte Ltd**

Quantity Surveyor:
**BKG Consultants Pte Ltd**

Contractor:
**Straits Teamwork Pte Ltd**

Interior Design:
**Terre Pte Ltd**

Photographer:
**Sanjay Kewlani (skewedeye.com)**