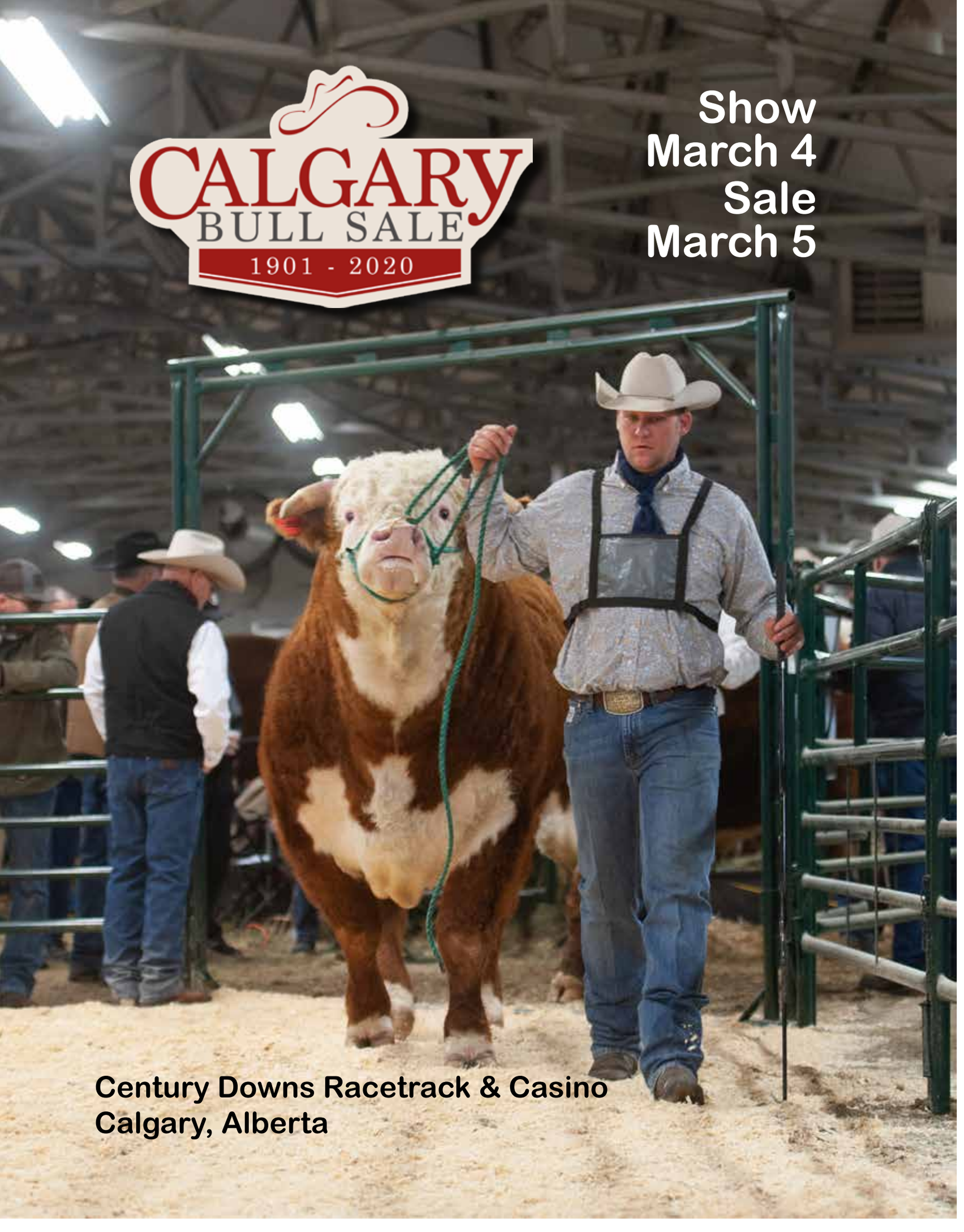
CALGARY
BULL SALE
1901 - 2020
Show
March 4
Sale
March 5
Century Downs Racetrack & Casino
Calgary, Alberta

HI-HOG
FARM & RANCH EQUIPMENT LTD.
THE OUTSTANDING BRAND
1974 46 YEARS 2020

Hi-Hog Farm & Ranch Equipment

Outstanding Livestock Handling Equipment

2020 Calgary Bull Sale Sponsor

Proud supporter of ranchers everywhere

1-800-661-7002 www.hi-hog.com

Schedule of Events

MONDAY, MARCH 2

9 a.m. - 4 p.m.	Cattle move into the barns; weigh in

TUESDAY, MARCH 3

1 p.m.	Consignor Meeting, Sale Office

WEDNESDAY, MARCH 4

1 p.m.	Hereford Bull Show

THURSDAY, MARCH 5

9 a.m. - 10:30 a.m.	Ranch Horse Demonstration
11:30 a.m. - 12:30 p.m.	Sale Day Lunch Sponsored by Rocky Mountain Equipment
1 p.m.	Hereford Bull Sale
	Ranch Horse Sale to follow immediately
	* Sales will be broadcast online at dlms.ca

Location

CENTURY DOWNS RACETRACK & CASINO
260 Century Downs Drive, Rocky View County, AB

Your Accommodations

AIRDRIE COMFORT INN & SUITES
133 Sierra Springs Drive SE, Airdrie, AB, T4B 3G7 • 403-948-3411
Ask for Calgary Bull Sale Rate

DAYS INN CALGARY NORTH BALZAC
292243 Wagon Wheel Road, Balzac, AB, T4A 0E2 • 403-516-3297
Ask for Calgary Bull Sale Rate

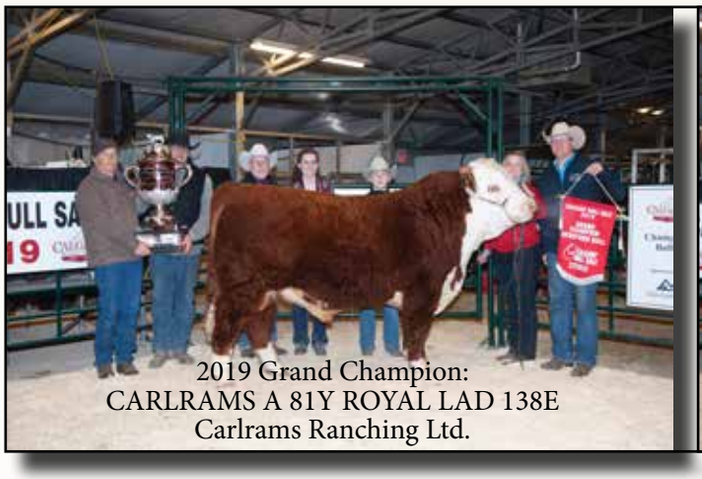

2019 Grand Champion:
CARLRAMS A 81Y ROYAL LAD 138E
Carlrams Ranching Ltd.

2019 Res. Grand Champion:
GH EAGLE'S ROCK 599E
Nelson Hirsche Purebreds

President's Welcome

Welcome to the 2020 Calgary Bull Sale.

Quality bulls in volume is what the Calgary Bull Sale has been about for 120 years and we are proud to offer a selection of bulls again this year that can meet everyone's needs and everyone's budget! All bulls are semen tested and halter broke and although it is easy to get to Century Downs with your stock trailer, our consignors will be happy to work with you to get your purchases home.

If you would prefer to bid from the comfort of your own home, DLMS will once again be broadcasting our sale on-line. Alternately, you can contact one of our capable ringmen or our auctioneer Bob Balog to assist you if you are unable to attend on sale day.

To our fellow cattlemen from the United States, the time is right to look north for exciting new genetics to add to your herd. Added incentive is a favourable exchange rate that ensures your bull-buying dollar goes that much further.

For a preview of the bulls, please join us at the Show on Wednesday, March 4. Judge Jim Newton of Del Bonita, Alberta will have the honour of selecting the 2020 Calgary Bull Sale Champion. The show starts at 1 p.m.

A huge thank you to Rocky Mountain Equipment for sponsoring the Sale Day Lunch on Thursday, March 5. The sale will follow at 1 p.m. starting with the bulls and followed immediately by the ranch horses.

The Ranch Horse Sale is an event that we look forward to all year and we are proud to offer a good selection of broke ranch horses that are ready to go to work at a new outfit. A short demonstration of the horses will take place at 9 a.m. on sale morning or watch for videos on our website: ***www.calgarybullsale.com***.

On behalf of the Alberta Cattle Breeders I would like to thank our generous sponsors, in particular our major sponsor Hi-Hog Farm and Ranch Equipment as they are once again supplying all the steel for our event. A special feature this year will be a bull buyer draw for a Hi-Hog Squeeze and palpation cage. Buy a bull and you will be entered in the draw. You must be present to win. Please stop by the Hi-Hog and Reliable Scale display in the barn to discuss your future equipment needs.

I look forward to welcoming you to the sale in March!

Sincerely,

Ken Rutledge
President
Alberta Cattle Breeders Association

Get away for the night at...

Comfort INN & SUITES Airdrie

Enjoy our...

* Salt Water Pool & Infrared Sauna
* Full Breakfast Buffet
* Free Fiber Optic Wi-Fi
* Fridges & Microwaves in all rooms
* Keurig Coffee Machines in all rooms
* Evening Popcorn from 4pm-8pm
* Convenient parking for trucks and trailers

Comfort INN & SUITES Airdrie
133 Sierra Springs Drive SE
403-948-3411
www.comfortinnairdrie.com

2020 Officials

JUDGE..... Jim Newton

AUCTIONEER
Bob Balog..... 403-382-5727

RING STAFF
Louis Balog..... 403-320-1980

VETERINARIAN
Dr. Mary Jones..... 780-871-4265

COORDINATORS
Chelsey McKenzie..... 403-975-0869
chelsmckenz@gmail.com

Judy Finseth..... 403-852-0154
finsethjudy@gmail.com

The Cattleman's CHOICE
FOR LIVE ANIMAL WEIGHING

- Livestock Scales
- Mixer Scales
- RFID Compatible
- Bluetooth® Available on All Models
- Electronic Sorting Gate Controls

Reliable™
Made *and Serviced* in Canada
1-800-419-1189
info@reliablescale.com
Serving Canadian Cattlemen for *Over 30 Years!*

Services Offered

- All bulls are halter broke.
- Exceptional value for herd-improving genetics from top Alberta Hereford breeders.
- To ensure buyers see the bulls in their natural state, the show is "dry brush" only. Not using glues, adhesives or paint also ensures that the environment in the barns is healthy.
- Unmatched-quality bulls to meet every budget.
- Friendly, professional service.
- Load-out: We will load bulls for you. There will be a protected area outside the sale barn for load-out. No parking will be allowed within load-out zones on sale day. This will be strictly enforced.
- Heated, indoor facility
- Free Parking
- Catalogue EPDs are as of January 6, 2020

Trade Show

- The Tradeshow hours will be from 10 a.m. to 6 p.m. on Wednesday, March 4 and from 10 a.m. until the sale is completed on Thursday, March 5

ACBA BOARD

PRESIDENT..... **Ken Rutledge**
780-888-7178
kmrutledge@xplornet.com

1st VICE PRESIDENT..... **Hal Nixdorff**
403-852-9234
halnixdorff@gmail.com

2nd VICE PRESIDENT..... **Travis Henderson**
780-385-1306
lpgherefords@gmail.com

PAST PRESIDENT..... **Andy Schuepbach**
403-625-6316
andy@lilybrookherefords.com

Alta Custom Collection

Serving the beef industry for 50 years

For 50 years, customers have chosen to work with the Alta Genetics Custom Collection program.

Based in Alberta, we offer private storage and a complete line of AI supplies and tanks. Supported by our applied advanced laboratory technology, we are qualified for owners, domestic, export, EU and China.

We offer local services for a global market. **Our passion for the industry, our care for the bulls and our operational excellence are second to none.**

For more information, contact Alta's Custom Collection program.

403-226-0666 | 1-800-465-8858

Alta

LIVE RACING

STARTING MARCH 10 – POST TIME 1:15 PM

Visit the website for additional dates and times

Some conditions may apply. Promotion subject to change without notice and AGLC approval

cnty.com/centurydowns

Welcome to the Winners' Zone!

CENTURY DOWNS
Racetrack · Casino

Bull Consignors

Lot	Breeding Unit Name	Town	Prov	Email	Phone Number
Lot 1 - 4	Anquist Hereford Ranch	Irma	AB	trevanq@yahoo.ca	780-336-5611
Lot 5 - 12	Church Ranch	Calgary	AB	joe_neal@telus.net	403-618-8824
Lot 13 - 17	Crone Herefords	Hardisty	AB	croneherefords@xplornet.com	780-888-2168
Lot 18 - 26	Dallas Farms Inc	Bowden	AB	bdallas@xplornet.com	403-896-2162
Lot 27 - 31	Fenton Hereford Ranch Inc	Irma	AB	fentonherefordranch@gmail.com	780-842-7806
Lot 32 - 34	JoNomn Hereford Ranch	Clyde	AB	jonomnherefordranch@gmail.com	780-348-5835
Lot 35 - 49	Lilybrook Herefords Inc	Claresholm	AB	andy@lilybrookherefords.com	403-625-6316
Lot 50 - 55	Little Poplar Grove Herefords	Forestburg	AB	ljhgemini@live.com	587-220-6977
Lot 56 - 60	MN Herefords	Rocky View County	AB	mnhereford@platinum.ca	403-803-1584
Lot 61 - 62	Rafter Double U Ranch	Red Deer County	AB	wesvanessa@hotmail.com	403-224-3825
Lot 63 - 64	Rocking G Land & Cattle Ltd	Gull Lake	SK	girodat1@sasktel.net	306-671-7035
Lot 65 - 72	Rutledge Herefords	Hardisty	AB	kmrutledge@xplornet.com	780-888-7178
Lot 73 - 77	Tanga Herefords	Millet	AB	tangaherefords@gmail.com	780-387-0626
Lot 78 - 84	Wyatt Farms	Arrowwood	AB	mnwyattfarms@gmail.com	403-485-8289
Lot 85 - 93	YV Ranch	Rocky View County	AB	terrinixdorff@gmail.com	403-510-2771
Lot 94 - 101	SNS Herefords	Rocky View County	AB	sns@efirehose.net	403-510-2687
Lot 102 - 105	SS Cattle Company	Irma	AB	sscattle@telus.net	780-754-2850

PRE-REGISTER TO BID ONLINE WITH DLMS.CA

Register online at dlms.ca as a bidder; it is easy and fast. Simply fill out the form on the "Registration" page to sign up for your free user account. To be approved as a bidder, log in and click on the "Buyer Approval" tab, select Calgary Bull Sale and click to sign up. DLMS will screen and credit check all new registrants and once that process is complete your status will be changed to allow bidding. Log in sale day, March 5 to bid online, just as if you were at the sale. When the bid button is RED you are in and if your bid is the final high bid you own the lot.

Bull Sale at 1 p.m., March 5
Ranch Horse Sale
Immediately follows the last bull sold

CONSIGNOR: ANQUIST HEREFORD RANCH

Lot 1 L7 56B SILVER STONE 52F

Reg C03052880 Tattoo LAH 52F Born 05-May-18 HORNED
SIRE: MVF 923W STANDARD LAD 56B MGS: L7 32P DANDY RETURN 7U
DAM: L7 7U DANDY RETURN 21Z

PERF	BW	205	365	EPDs	BW	WW	YW	M	TM
	89	N/A	N/A		5.2	33	51.5	13	29.5

Lot 2 L7 33A SILVER AMIGO 42F

Reg C03052887 Tattoo LAH 42F Born 21-Apr-18 HORNED
SIRE: SGC 324U SILVER AMIGO 33A MGS: SGC 129P SUPER SUNSHINE 23T
DAM: L7 23T SUPER SUNSHINE 11B

PERF	BW	205	365	EPDs	BW	WW	YW	M	TM
	90	N/A	N/A		5.9	54.5	95.1	10.2	37.5

Lot 3 L7 33A SILVER AMIGO 38F

Reg C03052873 Tattoo LAH 38F Born 20-Apr-18 HORNED
SIRE: SGC 324U SILVER AMIGO 33A MGS: SGC 101L STANDARD LAD 11P
DAM: FE 11P SILVER STANDARD 306T

PERF	BW	205	365	EPDs	BW	WW	YW	M	TM
	95	N/A	N/A		6.6	57.5	98	9.7	38.5

Lot 4 L7 33A SILVER AMIGO 20F

Reg C03052878 Tattoo LAH 20F Born 10-Apr-18 HORNED
SIRE: SGC 324U SILVER AMIGO 33A MGS: L7 32P DANDY RETURN 7U
DAM: L7 7U DANDY RETURN 12Y

PERF	BW	205	365	EPDs	BW	WW	YW	M	TM
	92	N/A	N/A		5.2	49.4	82.9	12.6	37.3

Thank You
Alta

Alta Genetics for sponsoring a $500 Collection Certificate for the Grand Champion Bull and Banners.

Lot 5 NGC 382 FAST LANE 98F

Reg C03057158 Tattoo NGC 98F Born 16-May-18 HORNED
SIRE: MH 9126J DOMINO 382 1ET MGS: SFL 86M ROBIN 99R
DAM: NGC 99R BRITISHER LASS 41Y

PERF	BW	205	365	EPDs	BW	WW	YW	M	TM
	90	653	1172		2.7	58.6	94	24.1	53.4

Lot 6 NGC 382 FAST BREAK 83F

Reg C03057152 Tattoo NGC 83F Born 27-Apr-18 HORNED
SIRE: MH 9126J DOMINO 382 1ET MGS: SFL 86M ROBIN 99R
DAM: NGC 99R RIB STAN LADY 23Z

PERF	BW	205	365	EPDs	BW	WW	YW	M	TM
	88	655	1125		3.5	62.1	94.9	21.5	52.6

CONSIGNOR: CHURCH RANCH

Lot 7 CGC 382 FOCUS 66F

Reg C03057143 Tattoo OVM 66F Born 21-Apr-18 HORNED
SIRE: MH 9126J DOMINO 382 1ET MGS: SFL 86M ROBIN 99R
DAM: CGC 99R BUXOM ET 6B

PERF	BW	205	365	EPDs	BW	WW	YW	M	TM
	90	654	1156		3.9	57.9	95	23.9	52.9

Lot 8 CGC 140C FOREIGN CURRENCY 64F

Reg C03057141 Tattoo OVM 64F Born 21-Apr-18 HORNED
SIRE: BR 15Z CASH IS KING 140C MGS: LBH 157K RIBSTONE 39U
DAM: CGC 39U SILVER BRIT 6X

PERF	BW	205	365	EPDs	BW	WW	YW	M	TM
	94	629	1084		6.3	48.6	78.4	27.3	51.6

Lot 9 CGC 382 FIRST RATE 65F

Reg C03057142 Tattoo OVM 65F Born 19-Apr-18 HORNED
SIRE: MH 9126J DOMINO 382 1ET MGS: LBH 52N SILVER PRIDE 142X
DAM: CGC 142X IDAHO SILVER 43B

PERF	BW	205	365	EPDs	BW	WW	YW	M	TM
	90	672	1182		3.2	57.4	103	28.8	57.5

Lot 10 CGC 140C FOUNDATION 56F

Reg C03057138 Tattoo OVM 56F Born 18-Apr-18 HORNED
SIRE: BR 15Z CASH IS KING 140C MGS: SFL 86M ROBIN 99R
DAM: CGC 99R SILVER BRIT 38Y

PERF	BW	205	365	EPDs	BW	WW	YW	M	TM
	105	669	1104		8.6	59.9	83.4	24.1	54.1

Lot 11 CGC 382 FREEDOM 39F

Reg C03056950 Tattoo OVM 39F Born 14-Apr-18 HORNED
SIRE: MH 9126J DOMINO 382 1ET MGS: SFL 86M ROBIN 99R
DAM: CGC 99R HOMEMAKER 7A

PERF	BW	205	365	EPDs	BW	WW	YW	M	TM
	85	682	1207		3.1	62.4	101.7	24.5	55.7

Lot 12 NGC 140C FIRECRACKER 19F

Reg C03056939 Tattoo NGC 19F Born 08-Apr-18 HORNED
SIRE: BR 15Z CASH IS KING 140C MGS: BR 52U STANDARD 181X
DAM: NGC 181X MISS STANDARD 51C

PERF	BW	205	365	EPDs	BW	WW	YW	M	TM
	92	681	1124		6.7	53	86.1	22.9	49.4

CONSIGNOR: CRONE HEREFORDS

Lot 13 SGC 27C RED DIAMOND 135F

Reg C03051884 Tattoo SGC 135F Born 09-May-18 HORNED
SIRE: SGC 814Y RED DIAMOND 27C MGS: LPG RANCHLAND LAD 1Y
DAM: SGC RANCHLAND LASS 46B

PERF	BW	205	365	EPDs	BW	WW	YW	M	TM
	88	629	1075		3.7	46	73.1	21.7	44.7

Lot 14 SGC 6244 ADVANCE 127F

Reg C03051877 Tattoo SGC 127F Born 05-May-18 HORNED
SIRE: HH ADVANCE 6244D MGS: SGC 76P ROYAL AMIGO 174S
DAM: SGC 174S AMIGO LASS 219W

PERF	BW	205	365	EPDs	BW	WW	YW	M	TM
	104	715	1258		6.8	64.2	112.5	19.9	52

Lot 15 SGC 61C HISTORY LAD 117F

Reg C03051864 Tattoo SGC 117F Born 01-May-18 POLLED
SIRE: HARVIE HISTORY MAKER ET 61C MGS: BBSF W39 XEMPT 76X
DAM: SGC 76X XEMPT LASS 26Z

PERF	BW	205	365	EPDs	BW	WW	YW	M	TM
	103	703	1211		5.8	55.8	95	22.9	50.8

Lot 16 SGC 27C RED DIAMOND 102F

Reg C03051847 Tattoo SGC 102F Born 27-Apr-18 HORNED
SIRE: SGC 814Y RED DIAMOND 27C MGS: LBH 52N SILVER PRIDE 324U
DAM: SGC 324U SILVER STD 81A

PERF	BW	205	365	EPDs	BW	WW	YW	M	TM
	96	664	1103		4.7	51.7	81.5	15.8	41.7

Lot 17 SGC 27C RED DIAMOND 88F

Reg C03051837 Tattoo SGC 88F Born 23-Apr-18 HORNED
SIRE: SGC 814Y RED DIAMOND 27C MGS: LPG RANCHLAND LAD 1Y
DAM: SGC RANCHLAND LASS 9B

PERF	BW	205	365	EPDs	BW	WW	YW	M	TM
	103	694	1233		5.6	54.1	92.9	19.1	46.2

Our consignors will be happy to work with you to get your bulls home. Sellers and buyers are responsible to coordinate all delivery arrangements.

Alberta Cattle Breeders will make arrangements for transport to B.C.

CONSIGNOR: DALLAS FARMS

Lot 18 BCD 33A WARRIOR 877F

Reg C03051974 Tattoo BCDO 877F Born 14-Mar-18 POLLED
SIRE: REMITALL-WEST HAVANA ET 33A MGS: GH ADAMS MATCH POINT ET 602U
DAM: BCD 602U YULIA 118Y

PERF	BW	205	365	EPDs	BW	WW	YW	M	TM
	92	N/A	1262		4.1	38.4	58.6	24.3	43.5

Lot 19 BCD 626D MAGNUM ET 874F

Reg C03054447 Tattoo BCDO 874F Born 11-Mar-18 HORNED
SIRE: BCD 74Y DENZAL ET 626D MGS: GH ADAMS MATCH POINT ET 602U
DAM: BCD 602U YULIA 118Y

PERF	BW	205	365	EPDs	BW	WW	YW	M	TM
	98	N/A	1249		4.7	52.2	76.1	26.3	52.4

Lot 20 BCD 8D FRONTIER 869F

Reg C03053119 Tattoo BCDO 869F Born 09-Mar-18 HORNED
SIRE: GH MVP DYNAMITE 8D MGS: UPS JT NEON 7101 1ET
DAM: BCD 7101 AVA LASS 333A

PERF	BW	205	365	EPDs	BW	WW	YW	M	TM
	100	N/A	N/A		5.5	60.3	103.5	15.2	45.4

Lot 21 BCD 33A FLICKER 856F

Reg C03054453 Tattoo BCDO 856F Born 26-Feb-18 POLLED
SIRE: REMITALL-WEST HAVANA ET 33A MGS: LCI 122P PANDA 71T
DAM: BCD 71T GRACE 346A

PERF	BW	205	365	EPDs	BW	WW	YW	M	TM
	94	N/A	N/A		3.5	50	78.7	20.4	45.4

Lot 22 BCD 33A WARRIOR 847F

Reg C03051973 Tattoo BCDO 847F Born 18-Feb-18 POLLED
SIRE: REMITALL-WEST HAVANA ET 33A MGS: UPS UPTOWN ET
DAM: BCD UPTOWN BRIDGETTE ET 406B

PERF	BW	205	365	EPDs	BW	WW	YW	M	TM
	90	N/A	N/A		3.3	48.3	78.2	21.9	46.1

Lot 23 BCD 626D FLEX 825F

Reg C03054582 Tattoo BCDO 825F Born 10-Feb-18 HORNED
SIRE: BCD 74Y DENZAL ET 626D MGS: RUT 10N RIBSTONE LAD 26Z
DAM: BCD 26Z DREAM CATCHER 616D

PERF	BW	205	365	EPDs	BW	WW	YW	M	TM
	94	N/A	1334		5.8	58.4	94.5	29.3	58.5

Lot 24 BCD 3134 NEON 812F

Reg C03054581 Tattoo BCDO 812F Born 01-Feb-18 POLLED
SIRE: CHURCHILL STUD 3134A MGS: RUT 10N RIBSTONE LAD 26Z
DAM: BCD 26Z STARSTRUCK 655D

PERF	BW	205	365	EPDs	BW	WW	YW	M	TM
	86	N/A	1248		6.9	61.7	101.7	29.1	60

Lot 25 BCD 3134 DUKE 809F

Reg C03054580 Tattoo BCDO 809F Born 30-Jan-18 POLLED
SIRE: CHURCHILL STUD 3134A MGS: GH 7101 ROCK SOLID 5Z
DAM: BCD 5Z DAISY ET 633D

PERF	BW	205	365	EPDs	BW	WW	YW	M	TM
	85	N/A	1279		3.4	59.2	99.4	26.8	56.4

Lot 26 BCD 33A FIONN 804F

Reg C03051956 Tattoo BCDO 804F Born 28-Jan-18 POLLED
SIRE: REMITALL-WEST HAVANA ET 33A MGS: CHURCHILL BRONX 902W
DAM: BCD 602U MARILON 139Y

PERF	BW	205	365	EPDs	BW	WW	YW	M	TM
	90	N/A	1177		1.2	39.6	60.1	20.1	39.9

CONSIGNOR: FENTON HEREFORD RANCH

Lot 27 FE 28C BIG COUNTRY 11F

Reg C03051406 Tattoo FHR 11F Born 01-Apr-18 HORNED
SIRE: C 47A BIG COUNTRY 28C MGS: FE 254E RIBSTONE 46M
DAM: ZZB 46M RIB STAND LASS 69W

PERF	BW	205	365	EPDs	BW	WW	YW	M	TM
	90	590	1096		6.4	45.2	73.7	8.8	31.4

Lot 29 FE 28C BIG COUNTRY 5F

Reg C03051400 Tattoo FHR 5F Born 01-Mar-18 HORNED
SIRE: C 47A BIG COUNTRY 28C MGS: FE 29S ASTER LAD 166W
DAM: ZZB 166W RUST ASTER 38Z

PERF	BW	205	365	EPDs	BW	WW	YW	M	TM
	94	538	968		6.1	39.7	63.6	14.3	34.2

Lot 31 FE 45C DIAMOND AMIGO 2F

Reg C03067023 Tattoo FHR 2F Born 07-Feb-18 HORNED
SIRE: SGC 814Y DIAMOND AMIGO 45C MGS: FE 32 DANDY RED GEM 270U
DAM: ZZB 270U LADY DI DANDY 31Y

PERF	BW	205	365	EPDs	BW	WW	YW	M	TM
	92	570	1037		5.2	45.1	76.1	11.5	34.1

Lot 28 FE 28C BIG COUNTRY 8F

Reg C03051403 Tattoo FHR 8F Born 25-Mar-18 HORNED
SIRE: C 47A BIG COUNTRY 28C MGS: FE 32 DANDY RED GEM 270U
DAM: ZZB 270U RED STANDARD 32Y

PERF	BW	205	365	EPDs	BW	WW	YW	M	TM
	88	600	1079		5.2	42.2	67.2	13.1	34.2

Lot 30 FE 28C BIG COUNTRY 4F

Reg C03051399 Tattoo FHR 4F Born 21-Feb-18 HORNED
SIRE: C 47A BIG COUNTRY 28C MGS: F STANDARD 5H LAD 54M
DAM: ZZB 54M STANDARD 10R

PERF	BW	205	365	EPDs	BW	WW	YW	M	TM
	92	583	1036		6.9	40.2	64.7	10.6	30.7

CONSIGNOR: JONOMN HERFORD RANCH

Lot 32 JNHR TIMBER KING 431F

Reg C03055934 Tattoo PMT 431F Born 13-Apr-18 POLLED
SIRE: JNHR TIMBER KING 304D MGS: JNHR BUCKSHOT 868A
DAM: JNHR BETTY 149D

PERF	BW	205	365	EPDs	BW	WW	YW	M	TM
	96	N/A	1085		8.7	52.6	93.7	17.2	43.5

Lot 33 JNHR 304D KING 421F

Reg C03055911 Tattoo PTT 421F Born 05-Apr-18 POLLED
SIRE: JNHR TIMBER KING 304D MGS: JNHR BUCKSHOT 868A
DAM: JNHR BRANDY 263D

PERF	BW	205	365	EPDs	BW	WW	YW	M	TM
	88	N/A	1139		6.6	49.9	85.4	16.3	41.3

Lot 34 JNHR TIMBER KING 10F

Reg C03055874 Tattoo PTT 10F Born 23-Mar-18 POLLED
SIRE: JNHR NEW TIMBER KING 238B MGS: JNHR STOCKTON 868Y
DAM: HOLLOW 868Y STELLA 10B

PERF	BW	205	365	EPDs	BW	WW	YW	M	TM
	92	N/A	1421		6.7	55.2	89.4	21.7	49.3

Thank You

Proud Sponsor of the Sale Day Lunch

RME ROCKY MOUNTAIN EQUIPMENT

CONSIGNOR: LILYBROOK HEREFORDS

Lot 35 LBH 250C GUINNESS 438F

Reg C03052103 Tattoo LBH 438F Born 20-Mar-18 HORNED
SIRE: LBH 38Z GUINNESS 250C MGS: LBH 20J STANMORE ET 265Y
DAM: LBH 265Y MISS STANMORE 303C

PERF	BW	205	365	EPDs	BW	WW	YW	M	TM
	86	587	1017		5.4	54	86.1	18.1	45.1

Lot 36 LBH 88C STANMORE 312F

Reg C03050019 Tattoo LBH 312F Born 25-Feb-18 HORNED
SIRE: LBH 265Y STANMORE 88C MGS: SGC 129P SUPER LAD 102T
DAM: LBH 102T MISS SUPER RIB 10Y

PERF	BW	205	365	EPDs	BW	WW	YW	M	TM
	82	559	899		4.9	54.6	84.9	26	53.3

Lot 37 LBH 270B GUINNESS 292F

Reg C03050008 Tattoo LBH 292F Born 23-Feb-18 HORNED
SIRE: LBH 38Z GUINNESS 270B MGS: BP 144P STANDARD LAD 147W
DAM: LBH 147W MISS STANDARD 28A

PERF	BW	205	365	EPDs	BW	WW	YW	M	TM
	105	560	981		9.6	62.6	100.4	16.1	47.4

Lot 38 LBH 88C STANMORE 280F

Reg C03049941 Tattoo LBH 280F Born 22-Feb-18 HORNED
SIRE: LBH 265Y STANMORE 88C MGS: LBH 268P STANDARD 106T
DAM: LBH 106T MISS STANDARD 219Z

PERF	BW	205	365	EPDs	BW	WW	YW	M	TM
	86	556	993		6	57.8	95.9	23.2	52.1

Lot 39 LBH 7C DOMINO 277F

Reg C03049929 Tattoo LBH 277F Born 21-Feb-18 HORNED
SIRE: LBH 955W DOMINO 7C MGS: CC 77J STERLING 39T
DAM: LBH 39T MISS STERLING 356A

PERF	BW	205	365	EPDs	BW	WW	YW	M	TM
	102	661	1061		7	59.7	94.5	30.8	60.7

Lot 40 LBH 88C STANMORE 270F

Reg C03049934 Tattoo LBH 270F Born 20-Feb-18 HORNED
SIRE: LBH 265Y STANMORE 88C MGS: SGC 129P SUPER LAD 102T
DAM: LBH 102T MISS SUPER RIB 419Z

PERF	BW	205	365	EPDs	BW	WW	YW	M	TM
	102	629	1053		8.7	64.8	106	26.4	58.8

Lot 41 LBH 7C DOMINO 240F

Reg C03049689 Tattoo LBH 240F Born 15-Feb-18 HORNED
SIRE: LBH 955W DOMINO 7C MGS: MH DAKOTA LAD 6238 1ET
DAM: LBH 6238 MISS DAKOTA 166A

PERF	BW	205	365	EPDs	BW	WW	YW	M	TM
	93	619	1016		6.5	62.4	100.5	30.8	62

Lot 42 LBH 52N SILVER PRIDE 211F

Reg C03049410 Tattoo LBH 211F Born 12-Feb-18 HORNED
SIRE: LBH 38E SILVER PRIDE 52N MGS: CC 77J STERLING 39T
DAM: LBH 39T MISS STERLING 180X

PERF	BW	205	365	EPDs	BW	WW	YW	M	TM
	77	628	1066		2.6	50.1	79.8	30.6	55.7

Lot 43 LBH 75S STD BRIT LAD 183F

Reg C03049391 Tattoo LBH 183F Born 10-Feb-18 HORNED
SIRE: MVF 237K STD BRIT LAD 75S MGS: LBH 157K RIBSTONE 40W
DAM: LBH 40W MISS RIBSTONE 287Z

PERF	BW	205	365	EPDs	BW	WW	YW	M	TM
	91	541	967		7.4	50.8	82.9	23.6	49

Lot 44 LBH 162A ROYAL AMIGO 138F

Reg C03054865 Tattoo LBH 138F Born 06-Feb-18 HORNED
SIRE: LBH 174S ROYAL AMIGO 162A MGS: LBH 268P STANDARD 378X
DAM: LBH 378X MISS STANDARD 293D

PERF	BW	205	365	EPDs	BW	WW	YW	M	TM
	76	649	1073		3.4	61.9	89.8	23.1	54.1

Lot 45 LBH 20J STANMORE 136F

Reg C03049142 Tattoo LBH 136F Born 06-Feb-18 HORNED
SIRE: AGA 121G STANMORE 20J MGS: LBH 39T STERLING 53W
DAM: LBH 53W MISS STERLING ET 46Z

PERF	BW	205	365	EPDs	BW	WW	YW	M	TM
	84	615	1043		4.4	59.7	96.9	30.1	60

Lot 46 LBH 40W RIBSTONE 89F

Reg C03048866 Tattoo LBH 89F Born 03-Feb-18 HORNED
SIRE: LBH 157K RIBSTONE 40W MGS: UU SENSATION 2042
DAM: LBH 2042 MISS SENSATION 519B

PERF	BW	205	365	EPDs	BW	WW	YW	M	TM
	95	671	1109		5.6	60.2	102	43.6	73.7

Lot 47 LBH 6103 ADVANCE 54F

Reg C03048716 Tattoo LBH 54F Born 31-Jan-18 HORNED
SIRE: H5 3114 ADVANCE 6103 MGS: CC 77J STERLING 39T
DAM: LBH 39T MISS STERLING 371B

PERF	BW	205	365	EPDs	BW	WW	YW	M	TM
	77	530	910		2	47.9	78.4	26.9	50.9

Lot 48 LBH 6103 ADVANCE 47F

Reg C03048721 Tattoo LBH 47F Born 31-Jan-18 HORNED
SIRE: H5 3114 ADVANCE 6103 MGS: LBH 20J STANMORE ET 265Y
DAM: LBH 265Y MISS STANMORE 305A

PERF	BW	205	365	EPDs	BW	WW	YW	M	TM
	90	623	1066		5.4	64.5	109.7	23.6	55.9

CONSIGNOR: LILYBROOK HEREFORDS

Lot 49 LBH 40W RIBSTONE 10F

Reg C03048495 Tattoo LBH 10F Born 26-Jan-18 HORNED
SIRE: LBH 157K RIBSTONE 40W MGS: LBH 268P STANDARD 106T
DAM: LBH 106T MISS STANDARD 148Z

PERF	BW	205	365	EPDs	BW	WW	YW	M	TM
	88	566	838		6.4	55.5	90.4	29	56.8

BUY A BULL

AT THE 2020 CALGARY BULL SALE AND HAVE A CHANCE TO WIN A HI-HOG SQUEEZE & PALPATION CAGE

MUST BE PRESENT TO WIN
(No Cash value)

HI-HOG FARM & RANCH EQUIPMENT LTD. THE OUTSTANDING BRAND

CONSIGNOR: LITTLE POPLAR GROVE HEREFORDS

Lot 50 LPG CADET RIBSTONE LAD 4F

Reg C03066340 Tattoo LPG 4F Born 25-Apr-18 HORNED
SIRE: PAHL 37W CADET 36C MGS: LCI 157K RIBSTONE 79P
DAM: LPG RIBSTONE 8072 LASS 9T

PERF	BW	205	365	EPDs	BW	WW	YW	M	TM
	88	840	1223		5.1	48.5	83.3	22.3	46.6

Lot 51 LPG RUT G19Z LAD 90F

Reg C03054365 Tattoo LPG 90F Born 31-Mar-18 HORNED
SIRE: RUT 1Y LANDLORD LAD 3B MGS: LPG DON 59K LAD 19Z
DAM: LPG G19Z INVADER LASS 29B

PERF	BW	205	365	EPDs	BW	WW	YW	M	TM
	87	828	1300		3.6	42.4	75.6	19.3	40.5

Lot 52 LPG FIREBALL LAD 39F

Reg C03066343 Tattoo LPG 39F Born 15-Mar-18 HORNED
SIRE: WA 406W COCOA 76C MGS: CHURCHILL SENSATION 028X
DAM: LPG SENSATION PIERAN LASS 24B

PERF	BW	205	365	EPDs	BW	WW	YW	M	TM
	100	866	1237		5.2	54.5	88.7	29	56.3

Lot 53 LPG A36D MAVERICK LAD 28F

Reg C03054370 Tattoo LPG 28F Born 12-Mar-18 HORNED
SIRE: LPG G 19Z LANDLORD LAD 36D MGS: LPG STANDARD PIERAN LAD 73B
DAM: LPG 73B SOPHIE 69D

PERF	BW	205	365	EPDs	BW	WW	YW	M	TM
	85	934	1347		3.2	52.1	83.1	20.6	46.7

Lot 54 LPG COCOA GENERAL LAD 936F

Reg C03066347 Tattoo LPG 963F Born 05-Mar-18 HORNED
SIRE: WA 406W COCOA 76C MGS: AGA 114L GENERAL 66X
DAM: LPG GENERAL G59K LASS 10B

PERF	BW	205	365	EPDs	BW	WW	YW	M	TM
	70	732	1129		6.9	54.8	89.6	14.7	42.1

Lot 55 LPG T31D L6B LAD 114F

Reg C03066346 Tattoo LPG 114F Born 05-Feb-18 HORNED
SIRE: LPG 73B G 19Z LAD 31D MGS: LPG G 19Z MARIO LAD 6B
DAM: LPG 6B GENERAL LASS 27D

PERF	BW	205	365	EPDs	BW	WW	YW	M	TM
	90	892	1305		4.6	53.1	78.2	23	49.6

Canadian Farm
Insurance Corp.

#302, 13220 St. Albert Trail
Edmonton, Alberta Canada T5L 4W1
www.cdnfarmins.com

LIVESTOCK MORTALITY INSURANCE

- All Risks of Mortality Coverage
- Named Perils Coverage (including loss due to drowning or lightning)
- Bull Infertility Coverage
- Bull Inability to Breed Coverage
- Parturition Coverage
- Short Term Show and Exhibition Coverage
- Livestock Transit Coverage (Land, Air, Water)
- Frozen Semen/Embryo Coverage
- 4-H Clubs – Bovine, Equine, Canine or Other Projects
- Named Perils Herd Coverage
- Coverage Available for Most Species Including Cattle, Horses, Poultry, Hogs, Bison, Alpaca, Deer, Elk, Zoo Animals, Exotics, Etc.

CONTACT US DIRECT FOR A QUOTE OR FOR ADDITIONAL INFORMATION

(780) 447-3276

OR

Jill Wildman
jwildman@cdnfarmins.com
(780) 305-1146

Kolton Kasur
kkasur@cdnfarmins.com
(780) 387-8376

MN Herefords

CANADIAN GENETICS FOR TODAY'S CATTLEMEN

MN 30L STANDARD LADY 426U

MVF 450U STANDARD LASS 217Y

MN 11W DOMINO LASS 328A

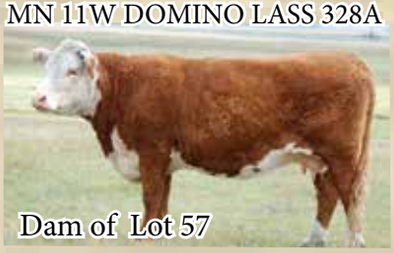

MN 72Z STN'D INTENSE 635D

MN 11W STAN BRIT LADY 475B

265155 Range Road 282, Rocky View County, AB T4A 3G4 - ***New address, same great place***

AUSTIN & MEGAN
403-200-4781 | mbarnlandcattle@gmail.com

CLARK & CINDY NIXDORFF
CHALSIE, MARVIN, KIERSTY
tel 403-948-7559 | cell 403-803-1584
mnhereford@platinum.ca

EDNA NIXDORFF
403-948-5229 | fax 403-948-7486

Lot 56 MN 6C MO LE 426F

Reg C03056768 Tattoo MN 426F Born 14-Apr-18 HORNED
SIRE: AGA 18Z CHOCOLATE ZOOM STAN 6C MGS: LO 22H STAND LAD 30L
DAM: MN 30L STANDARD LADY 426U

PERF	BW	205	365	EPDs	BW	WW	YW	M	TM
	83	N/A	N/A		2.7	38.4	53.3	12.8	32

Lot 57 MN 72Z DOMINO LAD 328F

Reg C03056834 Tattoo MN 328F Born 07-Apr-18 HORNED
SIRE: FE 43T EMPEROR 72Z MGS: EHF 6S BRITISHER LAD 11W
DAM: MN 11W DOMINO LASS 328A

PERF	BW	205	365	EPDs	BW	WW	YW	M	TM
	95	N/A	N/A		5.9	53.4	79.5	12.3	39

Lot 58 MN 412D ASTER LAD 635F

Reg C03056833 Tattoo MN 635F Born 02-Apr-18 HORNED
SIRE: MN 12A ALTA LAD 412D MGS: FE 43T EMPEROR 72Z
DAM: MN 72Z STN'D INTENSE 635D

PERF	BW	205	365	EPDs	BW	WW	YW	M	TM
	86	N/A	N/A		4.6	45.5	74.4	15.1	37.9

Lot 59 MN 72Z STAN LAD 217F

Reg C03056774 Tattoo MN 217F Born 29-Mar-18 HORNED
SIRE: FE 43T EMPEROR 72Z MGS: MN 6S TAREYTON LAD 450U
DAM: MVF 450U STANDARD LASS 217Y

PERF	BW	205	365	EPDs	BW	WW	YW	M	TM
	98	N/A	N/A		5.8	53.3	85.9	13.8	40.5

Lot 60 MN 72Z EXTRA BLANCHARD 475F

Reg C03056777 Tattoo MN 475F Born 25-Mar-18 HORNED
SIRE: FE 43T EMPEROR 72Z MGS: EHF 6S BRITISHER LAD 11W
DAM: MN 11W STAN BRIT LADY 475B

PERF	BW	205	365	EPDs	BW	WW	YW	M	TM
	96	N/A	N/A		6.3	52.3	85	11.6	37.8

Allflex®

Official Tag Supplier of the 2020 Calgary Bull Sale

30 times since 1952 our family has consigned bulls to the Calgary Bull Sale. Originally R.E. Schrader & Sons, then as Schrader Herefords and now the third GENERATION:

Rafter Double U Ranch

247C's Dam:
BBSF 821W
TAPIOCA
238Z

We bought 247C from Brost's for his maternal power, performance, depth of body,perfect feet, overall ruggedness and style. He has met and exceeded our expectations by passsing all these traits on to his progeny.

Lot 61 - 31F has looked the part of a herdsire prospect from day one. His momma 2Z has raised many top bulls at our place. He is bred to sire outstanding replacement females, he will add pounds to his progeny and raise herd bulls. He is sound footed, has a great disposition, obvious muscle definition, extra overall length and an exceptional hindquarter. Please visit our stall in Calgary, we believe this bull speaks for himself.

Lot 62 - 25F is a true rancher's bull! His depth of body and extreme length are sure to add pounds to your calf crop and he is certain to sire top females. His mother is a sound consistent cow with good feet and an excellent udder. This is a rugged bull with lots of bone. Disposition is second to none.

Wes & Vanessa Van Sickle
P: (403)224-3825
Cell: (780)806-3876

Richard & Sandy Schrader
P: (403)224-3714
Cell: (403)586-4274

Bowden, AB

Lot 61 UU 247C CALCUTTA MADE LAD 31F

Reg C03050859 Tattoo WVS 31F Born 11-Mar-18 HORNED
SIRE: BBSF 95Z CALCUTTA 247C MGS: 7-7 COWTOWN LAD 30S
DAM: RS 30S COWTOWN LASS 2Z

PERF	BW	205	365	EPDs	BW	WW	YW	M	TM
	95	N/A	N/A		5.4	47.6	77.5	20.3	44.1

Lot 62 UU 247C CALCUTTA LAD 25F

Reg C03050857 Tattoo WVS 25F Born 10-Mar-18 HORNED
SIRE: BBSF 95Z CALCUTTA 247C MGS: RS LANDMARK LAD 30P
DAM: RS 30P LANDMARK LASS 29X

PERF	BW	205	365	EPDs	BW	WW	YW	M	TM
	100	N/A	N/A		5.2	45	76	19.1	41.6

CONSIGNOR: ROCKING G LAND & CATTLE LTD

Lot 63 RG 109 HERCULES ET 921G

Reg C03066621 Tattoo WAGG 921G Born 07-Feb-19 HORNED
SIRE: CRR 719 CATAPULT 109 MGS: DUNROBIN 921J CENTURY 51L
DAM: MJT 9N HARMONY 117R

PERF	BW	205	365	EPDs	BW	WW	YW	M	TM
	91	N/A	N/A		4.9	71.2	105.1	28.6	64.2

Lot 64 RG 109 RAMSES ET 914G

Reg C03066098 Tattoo WAGG 914G Born 31-Jan-19 HORNED
SIRE: RG 406X HOUDINIS SHADOW 4185B MGS: DUNROBIN 921J CENTURY 51L
DAM: MJT 9N HARMONY 117R

PERF	BW	205	365	EPDs	BW	WW	YW	M	TM
	102	N/A	N/A		5.2	57.4	84.5	27	55.7

PRE-REGISTER TO BID ONLINE WITH DLMS.CA

Register online at dlms.ca as a bidder; it is easy and fast. Simply fill out the form on the "Registration" page to sign up for your free user account. To be approved as a bidder, log in and click on the "Buyer Approval" tab, select Calgary Bull Sale and click to sign up. DLMS will screen and credit check all new registrants and once that process is complete your status will be changed to allow bidding. Log in sale day, March 5 to bid online, just as if you were at the sale. When the bid button is RED you are in and if your bid is the final high bid you own the lot.

CONSIGNOR: RUTLEDGE HEREFORDS

Lot 65 RUT 6244D ADVANCER 119F

Reg C03051155 Tattoo K 119F Born 30-Apr-18 HORNED
SIRE: HH ADVANCE 6244D MGS: LBH 52N SILVER PRIDE 324U
DAM: RUT 324U SILVER LADY 26C

PERF	BW	205	365	EPDs	BW	WW	YW	M	TM
	84	647	931		3.3	49.2	96	18	42.6

Lot 66 RUT 218C STANMORE LAD 108F

Reg C03051151 Tattoo K 108F Born 25-Apr-18 HORNED
SIRE: BR 79Y STANMORE 218C MGS: SGC 76P ROYAL HAWK 97T
DAM: RUT 97T ROYAL LADY 58Z

PERF	BW	205	365	EPDs	BW	WW	YW	M	TM
	98	656	787		5.7	43.3	68.3	16.4	38.1

Lot 67 RUT 27C RED LAD 99F

Reg C03051148 Tattoo K 99F Born 22-Apr-18 HORNED
SIRE: SGC 814Y RED DIAMOND 27C MGS: SGC 24L SUPER RED LAD 42W
DAM: RUT 42W RED LADY 79A

PERF	BW	205	365	EPDs	BW	WW	YW	M	TM
	88	657	813		3.9	50.3	83.3	20.2	45.4

Lot 68 RUT 27C RED LAD 85F

Reg C03051146 Tattoo K 85F Born 19-Apr-18 HORNED
SIRE: SGC 814Y RED DIAMOND 27C MGS: LPG RANCHLAND LAD 1Y
DAM: RUT 1Y RANCHLAND LADY 6B

PERF	BW	205	365	EPDs	BW	WW	YW	M	TM
	84	673	783		2.8	41.3	65.2	21	41.7

Lot 69 RUT 218C STANMORE LAD 78F

Reg C03051145 Tattoo K 78F Born 17-Apr-18 HORNED
SIRE: BR 79Y STANMORE 218C MGS: K 117K RIBSTONE LAD 77P
DAM: RUT 77P RIBSTONE LADY 32Z

PERF	BW	205	365	EPDs	BW	WW	YW	M	TM
	88	640	826		5.2	42.7	72.5	16.1	37.5

Lot 70 RUT 6B RANCH LAD 62F

Reg C03051136 Tattoo K 62F Born 14-Apr-18 HORNED
SIRE: SGC RANCHLAND LAD 6B MGS: GCK 138 RIB CLASSIC 30U
DAM: RUT 30U CLASSIC LADY 18Y

PERF	BW	205	365	EPDs	BW	WW	YW	M	TM
	102	663	837		5.7	50.6	79.3	23.8	49.1

CONSIGNOR: RUTLEDGE HEREFORDS

Lot 71 RUT 69E HAWKEYE LAD 36F

Reg C03050901 Tattoo K 36F Born 07-Apr-18 HORNED
SIRE: SGC 133C HAWKEYE 69E MGS: FE 60X STANMORE LAD 334A
DAM: RUT 334A STANMORE LADY 35D

PERF	BW	205	365	EPDs	BW	WW	YW	M	TM
	79	725	921		2.6	49.9	87.8	17.6	42.6

Lot 72 RUT 9B GOLD LAD 18F

Reg C03050839 Tattoo K 18F Born 02-Apr-18 HORNED
SIRE: RUT 1Y LANDLORD LAD 9B MGS: SGC 174S AMIGO 10X
DAM: RUT 10X AMIGO LADY 70A

PERF	BW	205	365	EPDs	BW	WW	YW	M	TM
	89	737	865		3.4	50.6	73.9	21	46.3

BUCKLE SPONSORS

CALGARY BULL SALE 1901 - 2020

GRAND CHAMPION BULL BUCKLE SPONSOR
NORTHERN ALBERTA HEREFORD CLUB
RESERVE GRAND CHAMPION BUCKLE SPONSOR
SOUTHERN ALBERTA HEREFORD CLUB
GROUP CLASSES
JOANN JONES FAMILY
HIGH SELLING RANCH HORSE
ALBERTA CATTLE BREEDERS ASSOCIATION

Win a Pair of Alberta Boots

Please Stop by Our Display and Enter the Draw

CONSIGNOR: TANGA HEREFORDS

Lot 73 TANGA BULL RUSH 141F

Reg C03066450 Tattoo CGS 141F Born 01-Jun-18 HORNED
SIRE: FE 267W GOLD RUSH 196Z MGS: JNHR STANDARD LAD 5S
DAM: TANGA RED BOUNDRY 141Y

PERF	BW	205	365	EPDs	BW	WW	YW	M	TM
	91	N/A	N/A		4.5	49.4	82.8	12.6	37.3

Lot 74 TANGA BULL RUSH 119F

Reg C03066452 Tattoo CGS 119F Born 19-May-18 HORNED
SIRE: FE 267W GOLD RUSH 196Z MGS: HPH 145R AVATAR 5U
DAM: TANGA 121S DEB 6A

PERF	BW	205	365	EPDs	BW	WW	YW	M	TM
	94	N/A	N/A		4.9	55.1	93.4	15.1	42.7

Lot 75 TANGA RANGEBOSS 947F

Reg C03066459 Tattoo CGS 947F Born 06-May-18 HORNED
SIRE: JNHR SILVER ADVANCE 847Z MGS: AGA 5T EXPO STANMORE DOM 28X
DAM: TANGA EXPO 9B

PERF	BW	205	365	EPDs	BW	WW	YW	M	TM
	97	N/A	N/A		6.2	45.3	70.4	17	39.7

Lot 76 TANGA BULL RUSH 117F

Reg C03066454 Tattoo CGS 117F Born 09-Apr-18 HORNED
SIRE: FE 267W GOLD RUSH 196Z MGS: AGA 5T EXPO STANMORE DOM 28X
DAM: TANGA 28X 34A

PERF	BW	205	365	EPDs	BW	WW	YW	M	TM
	92	N/A	N/A		4.5	45.6	78.3	11.7	34.5

Lot 77 TANGA SILVERMAN 53F

Reg C03066444 Tattoo CGS 53F Born 19-Mar-18 HORNED
SIRE: SNS 40W WESTERN LAD 69C MGS: 13N SILVER BRITISHER LAD 23S
DAM: C 23S SILVER HIGHLINER 53X

PERF	BW	205	365	EPDs	BW	WW	YW	M	TM
	98	N/A	N/A		6	51.1	80.5	17	42.6

CONSIGNOR: WYATT FARMS

Lot 78 MW PAYBACK ET 81F

Reg C03054551 Tattoo M 81F Born 13-Mar-18 HORNED
SIRE: H PAYBACK 3092 ET MGS: MW TURBO POWER 47S
DAM: MW PRAIRIE DAKOTA 27Z

PERF	BW	205	365	EPDs	BW	WW	YW	M	TM
	N/A	677	1120		4.9	60.4	89.2	23.9	54.1

Lot 79 MW PAYBACK 47F

Reg C03053841 Tattoo M 47F Born 17-Feb-18 HORNED
SIRE: H PAYBACK 3092 ET MGS: LBH 102T SUPER RIB 335X
DAM: MW SUPER LASS 74A

PERF	BW	205	365	EPDs	BW	WW	YW	M	TM
	96	663	1174		3.9	56.4	88.2	25.5	53.7

Lot 80 MW DAKOTA 42F

Reg C03054881 Tattoo M 42F Born 15-Feb-18 HORNED
SIRE: MW KELLOG DAKOTA 118Z MGS: WB KAPTAIN KRUNCH 2N
DAM: MW KRISPIE KRUNCH 129U

PERF	BW	205	365	EPDs	BW	WW	YW	M	TM
	100	594	1021		3.8	45.5	64.2	16.8	39.6

Lot 81 MW PAYBACK 32F

Reg C03053838 Tattoo M 32F Born 10-Feb-18 HORNED
SIRE: H PAYBACK 3092 ET MGS: MH DAKOTA LAD 6238 1ET
DAM: PW DAKOTA LADY 19A

PERF	BW	205	365	EPDs	BW	WW	YW	M	TM
	94	600	1007		3	50.3	76.1	26	51.2

Lot 82 MW PAYBACK 29F

Reg C03053846 Tattoo M 29F Born 07-Feb-18 HORNED
SIRE: H PAYBACK 3092 ET MGS: UPS RIBSTONE 1711
DAM: MW MISS RIBSTONE 105B

PERF	BW	205	365	EPDs	BW	WW	YW	M	TM
	98	673	1129		3.9	56	82.8	28.9	56.9

Lot 83 MW PAYBACK 27F

Reg C03053824 Tattoo M 27F Born 07-Feb-18 HORNED
SIRE: H PAYBACK 3092 ET MGS: MH DAKOTA LAD 6238 1ET
DAM: MW DAKOTA LADY 5X

PERF	BW	205	365	EPDs	BW	WW	YW	M	TM
	100	565	940		3.6	50.6	67.8	26.8	52.1

CONSIGNOR: WYATT FARMS

Consigned by: Wyatt Farms

Lot 84 MW RIBSTONE VOLT 1F

Reg C03053858 Tattoo M 1F Born 25-Jan-18 HORNED
SIRE: MW RED RIBSTONE 63D MGS: MW VOLTAGE LAD 22A
DAM: MW DAKOTA VOLT 16D

PERF	BW	205	365	EPDs	BW	WW	YW	M	TM
	90	720	1146		4.5	62	91.1	22.9	53.9

Watch & Bid
ONLINE
WWW.DLMS.CA

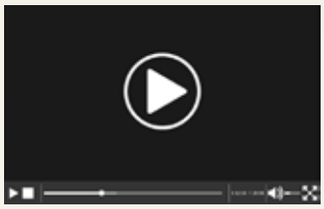

Calgary Bull Sale
March 5
AT 1 P.M.

Thank You

Hi-Hog Farm & Ranch Equipment
Reliable Scale

For supplying all the livestock handling equipment for stalling and weighing the sale bulls.
Stop by their display at the 2020 Calgary Bull Sale.

HI-HOG FARM & RANCH EQUIPMENT Ltd THE OUTSTANDING BRAND

Reliable

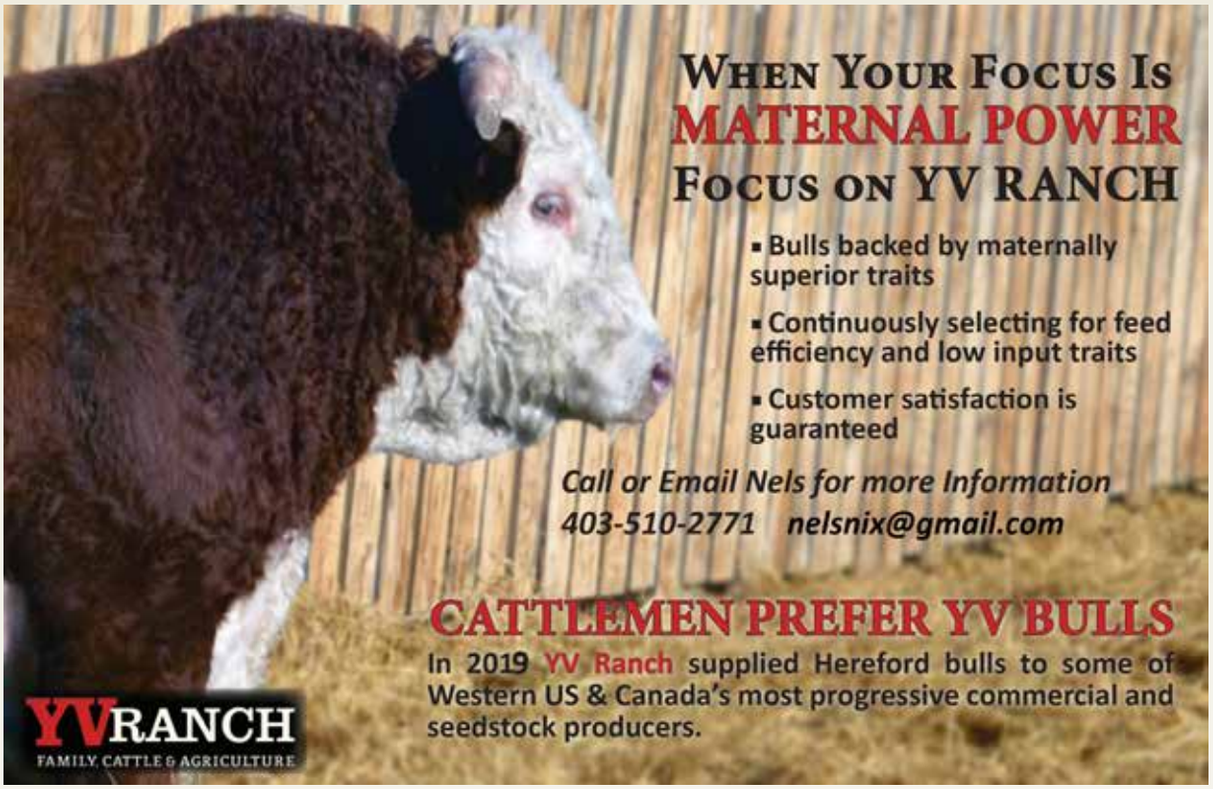

Lot 85 YV 7C SILVER CARGO 45G

Reg C03061585 Tattoo YV 45G Born 15-Feb-19 HORNED
SIRE: AGA 28Z CARGO SPORT 7C MGS: YV 915W SILVER STRUCK ET 42A
DAM: YV 42A MS SILVER STRUCK 112D

PERF	BW	205	365	EPDs	BW	WW	YW	M	TM
	92	690	N/A		4.9	53.8	75.8	16.7	43.6

Lot 86 YV 101D MR DUKES SKY 112F

Reg C03052506 Tattoo YV 112F Born 01-Apr-18 HORNED
SIRE: BR 028X SENSATION ET 101D MGS: OB BODACIOUS 490
DAM: YV BO SKY LASS ET 729T

PERF	BW	205	365	EPDs	BW	WW	YW	M	TM
	89	683	1152		2.8	47.9	75.2	22.9	46.9

CONSIGNOR: YV RANCH

Lot 87 YV 39D SUN DESIGN LAD 104F

Reg C03052501 Tattoo YV 104F Born 28-Mar-18 HORNED
SIRE: YV 915W DESIGNER ET 39D MGS: SNS 838S MARK LAD 34W
DAM: YV 34W SUNSHINE GIRL 35C

PERF	BW	205	365	EPDs	BW	WW	YW	M	TM
	89	785	1228		4.8	46.6	74	16.3	39.6

Lot 88 YV 77C MR CREDITOR 102F

Reg C03052010 Tattoo YV 102F Born 26-Mar-18 HORNED
SIRE: AGA 18Z ZOOM STAN CREDITOR 77C MGS: YV 34W MAJOR MARK LAD 2Y
DAM: YV 2Y MS SUPERNOVA ET 7B

PERF	BW	205	365	EPDs	BW	WW	YW	M	TM
	101	593	1099		5.6	46.5	78.5	15.6	38.9

Lot 89 YV 77C SILVER CREDIT ET 73F

Reg C03056679 Tattoo YV 73F Born 05-Mar-18 HORNED
SIRE: AGA 18Z ZOOM STAN CREDITOR 77C MGS: SNS 40L RED SILVER 82R
DAM: YV 82R SILVER GAL 920W

PERF	BW	205	365	EPDs	BW	WW	YW	M	TM
	89	673	1068		2.8	29.3	44.8	19	33.7

Lot 90 YV 77C SILVER CREDITOR ET 57F

Reg C03056677 Tattoo YV 57F Born 01-Mar-18 HORNED
SIRE: AGA 18Z ZOOM STAN CREDITOR 77C MGS: SNS 40L RED SILVER 82R
DAM: YV 82R SILVER GAL 920W

PERF	BW	205	365	EPDs	BW	WW	YW	M	TM
	95	644	1098		3.5	29.6	49.3	19	33.8

Lot 91 YV 31A MR SILVER SUN ET 47F

Reg C03054524 Tattoo YV 47F Born 28-Feb-18 HORNED
SIRE: YV 30U MR STAN SUNSHINE ET 31A MGS: SNS 109L SILVER STONE 81N
DAM: YV 81N SILVER SKY LASS 7X

PERF	BW	205	365	EPDs	BW	WW	YW	M	TM
	92	850	1118		2.3	49.2	63.7	23.4	48

Lot 92 YV 15Z MR DANDY ZAM 34F

Reg C03049927 Tattoo YV 34F Born 24-Feb-18 HORNED
SIRE: YV 35X ZAM 15Z MGS: YV 30U MR STAN SUNSHINE ET 31A
DAM: YV 31A MS DANDY SUNSHINE 90C

PERF	BW	205	365	EPDs	BW	WW	YW	M	TM
	95	759	1192		4.6	54.3	86.3	19.6	46.8

CONSIGNOR: YV RANCH

Lot 93 YV 39D BY DESIGN 14F

Reg C03049573 Tattoo YV 14F Born 15-Feb-18 HORNED
SIRE: YV 915W DESIGNER ET 39D MGS: YV 35X ZAM 15Z
DAM: YV 15Z MS ZAM 30B

PERF	BW	205	365	EPDs	BW	WW	YW	M	TM
	102	807	1223		5.9	51.3	74.8	17.4	43.1

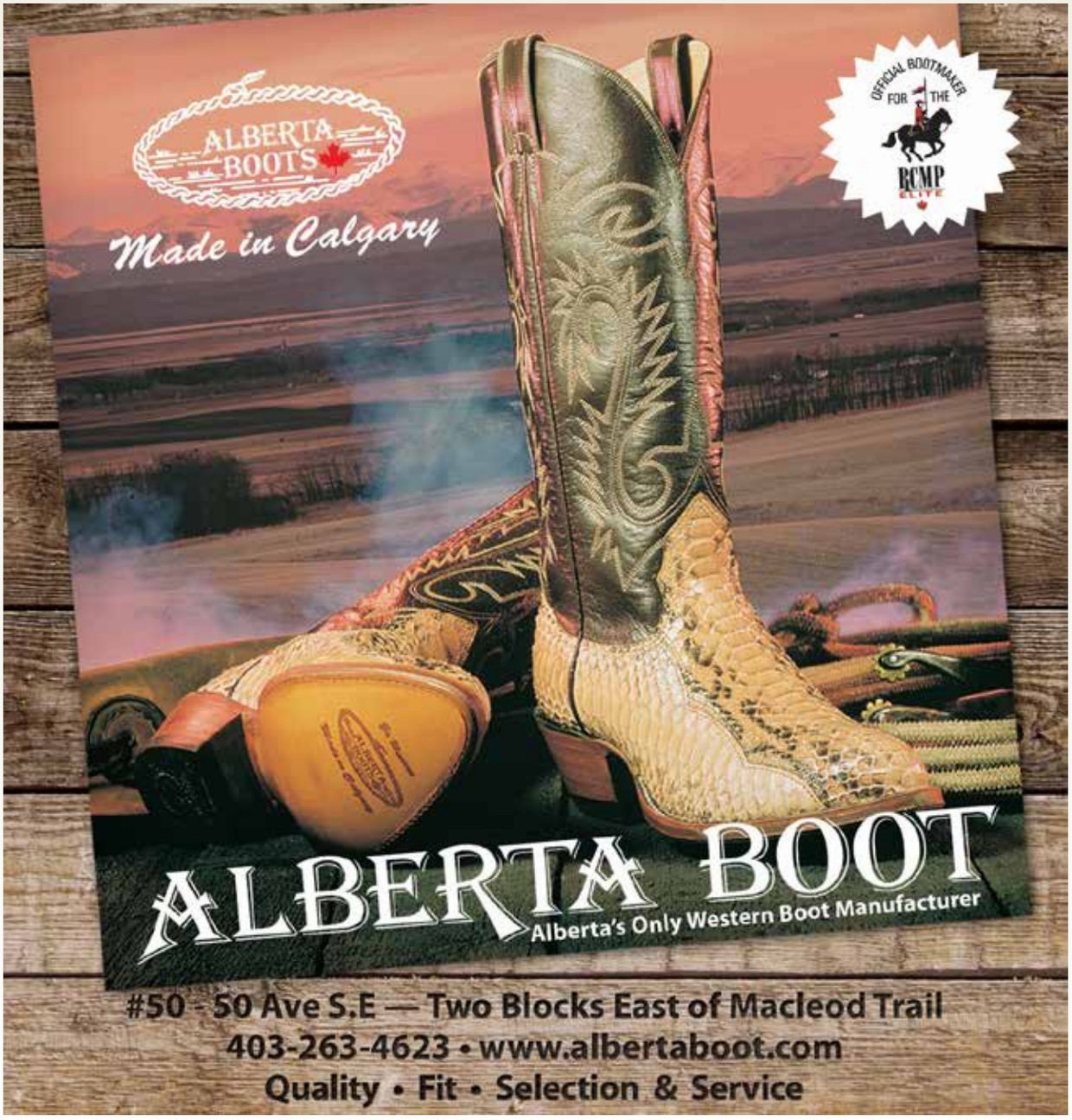

All of our bulls consigned are out of:

CARLRAMS C45X EXPLOSIVE 371B

371B is siring high performance, very easy fleshing, docile cattle. His first set of daughters calved last year and looked extremely good. We have used 10 sons to date in our commercial and purebred herd. People that have purchased his offspring are impressed!

THANK YOU TO ALL OF OUR RECENT BUYERS!

Irvine Tack & Trailer
McKinley Hereford Ranches
Eagle Creek Colony
Code Ranches
XL Bar Ranches
Day Ranches
Lauder Ranches
Pipeline Grazing
Pearson Ranches
Howie & Neil Hawkwood
Jones Hereford Ranches
Will Irvine

SNS HEREFORDS
"The Idea is Excellence"

Scott Nixdorff & Sons

Rob: (403)948-2569
Scott:(403)948-5232
Airdrie, Alberta
Cell: (403)510-2687
Paul: (403)935-4334
Email: sns@efirehose.net

Consigned by: SNS Herefords

Lot 94 SNS 371B EXPLOSIVE LAD 59F

Reg C03055056 Tattoo SNS 59F Born 27-Mar-18 HORNED

SIRE: CARLRAMS C45X EXPLOSIVE 371B MGS: SJSL STAN LAD 77 22T

DAM: SNS 22T RED STAN LADY 76X

PERF	BW	205	365	EPDs	BW	WW	YW	M	TM
	85	806	1221		3.6	44.9	74.5	19.6	42.1

Consigned by: SNS Herefords

Lot 95 SNS 371B EXPLOSIVE LAD 53F

Reg C03055054 Tattoo SNS 53F Born 20-Mar-18 HORNED

SIRE: CARLRAMS C45X EXPLOSIVE 371B MGS: JHR 19L VOLT LAD 5S

DAM: SNS 5S STANMORE GIRL 28X

PERF	BW	205	365	EPDs	BW	WW	YW	M	TM
	93	804	1258		5.4	48	96.1	20.5	44.5

Consigned by: SNS Herefords

Lot 96 SNS 371B EXPLOSIVE LAD 50F

Reg C03055084 Tattoo SNS 50F Born 17-Mar-18 HORNED
SIRE: CARLRAMS C45X EXPLOSIVE 371B MGS: YV 30U STD SUN LAD ET 14A
DAM: SNS 14A CHINOOK LADY 10C

PERF	BW	205	365	EPDs	BW	WW	YW	M	TM
	87	825	1276		4.4	49.9	88	21.2	46.2

Consigned by: SNS Herefords

Lot 97 SNS 371B EXPLOSIVE LAD 49F

Reg C03055065 Tattoo SNS 49F Born 17-Mar-18 HORNED
SIRE: CARLRAMS C45X EXPLOSIVE 371B MGS: PAHL 3S WESTPOINT 40W
DAM: SNS 40W WESTERN LASS 77Z

PERF	BW	205	365	EPDs	BW	WW	YW	M	TM
	101	795	1284		6.6	51.2	93.5	22.4	48

Consigned by: SNS Herefords

Lot 98 SNS 371B EXPLOSIVE LAD 46F

Reg C03055090 Tattoo SNS 46F Born 14-Mar-18 HORNED
SIRE: CARLRAMS C45X EXPLOSIVE 371B MGS: PAHL 3S WESTPOINT 40W
DAM: SNS 40W WESTERN LASS 40C

PERF	BW	205	365	EPDs	BW	WW	YW	M	TM
	90	800	1237		5.6	50.3	93.4	21.5	46.7

Consigned by: SNS Herefords

Lot 99 SNS 371B EXPLOSIVE LAD 44F

Reg C03055095 Tattoo SNS 44F Born 12-Mar-18 HORNED
SIRE: CARLRAMS C45X EXPLOSIVE 371B MGS: PAHL 3S WESTPOINT 40W
DAM: SNS 40W WESTERN LASS 66C

PERF	BW	205	365	EPDs	BW	WW	YW	M	TM
	88	760	1222		5.3	50.1	99.2	19.8	44.9

Consigned by: SNS Herefords

Lot 100 SNS 371B EXPLOSIVE LAD 26F

Reg C03055063 Tattoo SNS 26F Born 01-Mar-18 HORNED
SIRE: CARLRAMS C45X EXPLOSIVE 371B MGS: JHR 19L VOLT LAD 5S
DAM: SNS 5S STANMORE LASS 46Z

PERF	BW	205	365	EPDs	BW	WW	YW	M	TM
	100	773	1178		6.6	49.2	96.6	18.6	43.2

Consigned by: SNS Herefords

Lot 101 SNS 371B EXPLOSIVE LAD 15F

Reg C03055058 Tattoo SNS 15F Born 21-Feb-18 HORNED
SIRE: CARLRAMS C45X EXPLOSIVE 371B MGS: AD 33H LAD 12R
DAM: SNS 12R DOMINO LASS 17Y

PERF	BW	205	365	EPDs	BW	WW	YW	M	TM
	91	778	1096		4.4	44.2	76.7	18.4	40.5

CONSIGNOR: SS CATTLE COMPANY

Lot 102 SS-TOPLINE FLAMING NITRO 66F

Reg C03066633 Tattoo SSA 66F Born 21-Jun-18 HORNED
SIRE: SS-TOPLINE POWERHOUSE ET 888Z MGS: UPS TCC NITRO 1ET
DAM: SS-TOPLINE NITRO ZODIAK ET 66Z

PERF	BW	205	365	EPDs	BW	WW	YW	M	TM
	N/A	N/A	N/A		N/A	N/A	N/A	N/A	N/A

Lot 103 SS-TOPLINE FINE FELLA 199F

Reg C03066629 Tattoo SSA 199F Born 19-Jun-18 HORNED
SIRE: SS-TOPLINE POWERHOUSE ET 888Z MGS: SS-TOPLINE 279R WAYMORE 414W
DAM: SS-TOPLINE 414W BERNICE 119B

PERF	BW	205	365	EPDs	BW	WW	YW	M	TM
	N/A	N/A	N/A		N/A	N/A	N/A	N/A	N/A

Lot 104 SS-TOPLINE FANCY FELLA 223F

Reg C03066628 Tattoo SSA 223F Born 17-Jun-18 HORNED
SIRE: SS-TOPLINE POWERHOUSE ET 888Z MGS: BAR-RZ 64N STOCKTON 43S
DAM: SS-TOPLINE SUPER CONNA 221C

PERF	BW	205	365	EPDs	BW	WW	YW	M	TM
	N/A	N/A	N/A		N/A	N/A	N/A	N/A	N/A

Lot 105 SS-TOPLINE CANADA 1ST ET 132F

Reg C03053651 Tattoo SSA 132F Born 01-Feb-18 HORNED
SIRE: SS-TOPLINE POWERHOUSE ET 888Z MGS: BAR SG TURBO POWER 90T
DAM: SS-TOPLINE YES CANADIANNA 124Y

PERF	BW	205	365	EPDs	BW	WW	YW	M	TM
	90	N/A	N/A		4.7	55.9	95.1	17.9	45.9

Horse Consignors

Lot	Breeding Unit Name	Town	Prov	Email	Phone Number
Lot 701	All-Around Livestock	Rockyford	AB	allaroundlivestock@me.com	403-701-1548
Lot 702 & 703	Bar 33 Ranch	Strathmore	AB	wace.pallesen3500@gmail.com	403-312-2957
Lot 704	Bennett Ranch & Cattle Ltd.	Clive	AB	naomibennett33@gmail.com	403-784-2229
Lot 705	Bush Cow Ranch	Gunn	AB	justin_potts87@hotmail.com	780-349-1494
Lot 706	Hillbilly Hallows	Yellowhead County	AB	kelsey.88@hotmail.com	780-349-1427
Lot 707	Hungry Horse Ranch	Sundre	AB	HannahLeeBurrell@outlook.com	403-636-0855
Lot 708 & 709	Lonesum D Ranch	Faulkner	MB	rafterj@mail.com	204-302-1441
Lot 710	Moose Hill Ranch	Calgary	AB	jessie_young@hotmail.com	403-813-8589
Lot 711	Kale Peterson	Buck Lake	AB	roperchick77@outlook.com	780-515-0715
Lot 712	Kody Potts	Barrhead	AB	kelsey.88@hotmail.com	780-349-1427
Lot 713	R Bar Ranch	Bluffton	AB	willmackinaw@yahoo.com	780-898-5670
Lot 714	Wowk Ranch Ltd	Beauvallon	AB	mewowk@ualberta.ca	780-210-2503
Lot 715	Kagen Schmidt	Barrhead	AB	kagenschmidt1234@gmail.com	780-674-1438

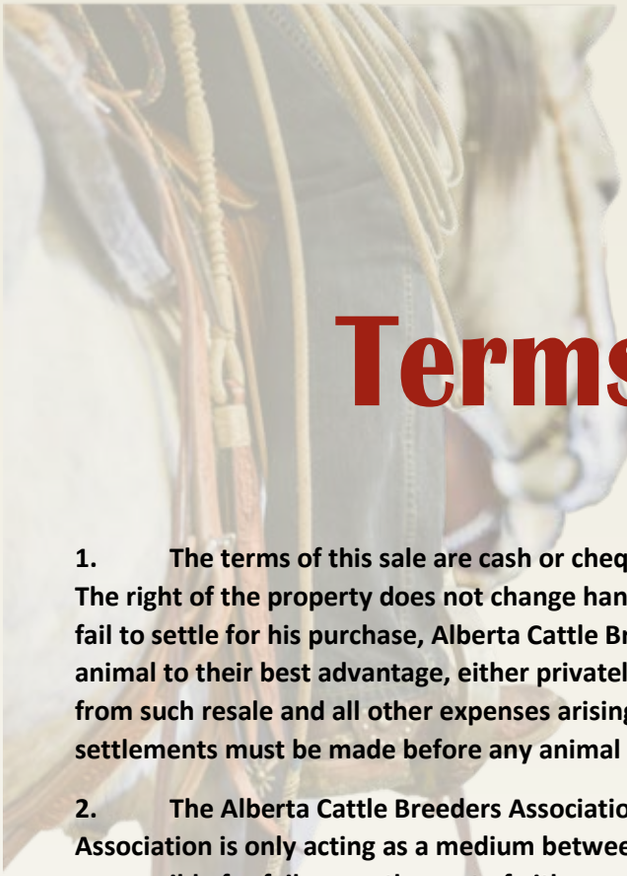

Ranch Horse Sale

Terms & Conditions

1. The terms of this sale are cash or cheque payable to the Alberta Cattle Breeders Association. The right of the property does not change hands until full settlement is made. Should any purchaser fail to settle for his purchase, Alberta Cattle Breeders Association reserves full power to resell the animal to their best advantage, either privately or publicly, without further notice. Any loss resulting from such resale and all other expenses arising from this are payable by the original purchaser. All settlements must be made before any animal is released.

2. The Alberta Cattle Breeders Association is Agent Only: It is to be clearly understood that the Association is only acting as a medium between the buyer and seller. The Association is not in any way responsible for failure on the part of either party to live up to their obligations, neither does the Association assume any financial obligations to collect or enforce collection of monies between parties, any legal action taken in exceptional cases, must be between the buyer and seller.

3. All animals are offered for sale; no by-bidding or reserve bids will be accepted.

4. Private Sales: Horses consigned to the sale must be sold by auction. Animals not entered for sale will not be allowed on the sale premises.

5. The Auctioneers decision is final. In the event of a dispute, the Auctioneer will recognize his bidder, and the other party must advance the bid or bidding will close.

6. Each animal becomes the risk of the purchaser as soon as the animal is declared sold.

7. Signed registration and transfer papers will be mailed to the buyer when payment has been approved. The Alberta Cattle Breeders Association is not responsible for transferring to buyer.

8. Every effort has been made to assure correctness of the catalogue. The Alberta Cattle Breeders Association is not responsible for any errors or omissions, and assumes no liability on its part as to any statements regarding animals sold. Announcements from the Auctioneer take precedence over catalogue information.

9. Release of Horses: No horses may be removed from the sale premises without a release slip, which must be presented to designated staff upon release.

10. Sale Agreement: Every person who contributes a horse to the sale and everyone who bids at the sale, by doing so agrees to the foregoing terms and conditions of the sale.

11. Delivery is the responsibility of the buyer.

Lot 701 Sonny

AQHA
Reg: 5669602 SONNY DELL ROYAL
Born: 26-Apr-15 Sorrel Gelding 15.2 hh
Sire: BONANZA POCO KILOBAR
Dam: SONNYS MOON KIT
MGS: SONNY GO SNIP

Consignor: All-Around Livestock
Charles Munro
Rockyford, AB

Sonny is a pretty headed, flashy, big and strong sorrel gelding. He will be 5 this spring so he's still young enough to take down any path you wish. He had been ridden in the feed lot and out in the open. Sonny is easy to catch, load, bath, shoe etc. We will have a video available before the sale.

Consignor: Charles Munro

Lot 702 Buddy

AQHA
Reg: 5703807 TEXANS HONEY KING
Born: 15-Jun-15 Bay Gelding 14.3 hh
Sire: BSR HESA KING FRITZ
Dam: TEXANS GOLDEN HONEY
MGS: HESA TEXAN ROYAL

Consignor: Bar 33 Ranch
Wace Pallesen
Strathmore, AB

Buddy is a really quiet, papered, 4-year-old gelding that takes to everything very well. With no buck or quirks, he loads in the trailer easily, you can tie off on him and doctor cows or calves in the pasture. Buddy has been ranched in lots of different country and has started heeling on the dummy and cattle.

Consignor: Wace Pallesen

Lot 703 Jackson

AQHA
Reg: 5705289 STEPPIN MIGHTY MAHON
Born: 25-Jun-15 Sorrel Gelding 15.1 hh
Sire: SKIPS TWO STEPPIN
Dam: SKIP JOSE MIGHTY LARK
MGS: SCOTTISH MIGHTY LARK

Consignor: Bar 33 Ranch
Wace Pallesen
Strathmore, AB

Jackson is a really quiet, papered gelding that can do a full day of work and then go to the roping pen right after. He takes everything on with ease. Jackson has roped cows in the pasture, he can be ridden alone or with other horses and has never offered to buck. Jackson can go any direction. He can take months off and will still be the same horse when you get back on him.

Consignor: Wace Pallesen

Lot 704 Man

AQHA
Reg: 5409776 LASTMAN STANDING
Born: 19-May-11 Bay Gelding 15.2 hh
Sire: SMOOTH RINGS
Dam: NORTHERN KIMBAR
MGS:

Consignor: Bennett Ranch & Cattle Ltd.
Zane Bennett
Clive, AB

Man is a 9-year-old bay gelding that stand 15'2 HH. He has done all aspects of ranch work. Man can be left for long periods of time and stays quiet and gentle.

Consignor: Zane Bennett

Lot 705 Big Ed

Quarter Horse
Reg: Grade
Born: 2006 Sorrel Gelding 15.2 hh
Sire:
Dam:
MGS:

Consignor: Bush Cow Ranch
Justin Potts
Gunn, AB

Big Ed is an easy going, well mannered, easy to shoe and catch gelding. He has been used at the auction mart, in the mountains and for most ranch chores. Big Ed is ready for your string!

Consignor: Justin Potts

Lot 706 Scruff

AQHA
Reg: 5763546 SCRUFS GREY EAGLE
Born: 16-Jul-15 Grey Gelding 15 hh
Sire: GRAY EAGLES PRIDE
Dam: ZANS JANNA
MGS: ZANS PERSCRIPTION

Consignor: Hillbilly Hallows
Robin Walker
Yellowhead County, AB

Scruff is a fancy, well built gelding. He has ben used to gather cattle and treat on in the pasture. Scruff has a lot of go when needed but will just walk along when wanted. Scruff is a safe, honest horse that anyone will enjoy.

Consignor: Robin Walker

Lot 707 Bo

AQHA
Reg: 5124525 JXL SMOKIN DUKE
Born: 09-May-08 Bay Gelding 15 hh
Sire: MBAR SMOKIN BO
Dam: STEP DE LIGHT
MGS: TAR STEP DUKE

Consignor: Hungry Horse Ranch
Bruce & Hannah Burrell
Sundre, AB

Bo was purchased as a weanling and has been used extensively on the Ranch; gathering, sorting, branding pots, to being packed in the hi-country. Bo has been to ranch ropings, he walks out real good and anyone can ride him. For more information, please call us at 403-636-0855.

Consignor: Bruce & Hannah Burrell

Lot 708 Chipmunk

Quarter Horse
Reg: Grade
Born: 2013 Buckskin Gelding 14.3 hh
Sire:
Dam:
MGS:

Consignor: Lonesum D Ranch
Jesse Dyck
Faulkner, MB

This cute little guy is athletic and fun to ride. He's ranch broke and has been used for moving cattle. Chipmunk is sensitive and willing to please. For more pictures and video stay tuned at www.lonesumdranchsaddlery.citymax.com as well as "Jess Dyck 2J ranch horses" page on Facebook. Or contact Jess at rafterj@mail.com or call/text 204-302-1441.

Consignor: Jesse Dyck

Lot 709 Holly

AQHA
Reg: 5432973 LD SPORTIN A BADGE
Born: 17-Apr-11 Bay Mare 15 hh
Sire: PISTOLENA PEPPY
Dam: GLH HOLIS DOLL
MGS: HOLIS ROYAL SPORT

Consignor: Lonesum D Ranch
Jesse Dyck
Faulkner, MB

Holly is a home grown, ranch broke mare that is quiet and confident. She is friendly and easy to catch, she is often the first one to greet you at the gate. For more pictures and video stay tuned at www.lonesumdranchsaddlery.city-max.com as well as "Jess Dyck 2J ranch horses" page on Facebook. Or contact Jess at rafterj@mail.com or call/text 204-302-1441.

Consignor: Jesse Dyck

Lot 710 Nick

AQHA/Appendix
Reg: Grade
Born: 2010 Black Gelding 15.2 hh
Sire:
Dam:
MGS:

Consignor: Moose Hill Ranch
Jessie Young
Calgary,AB

"Nick" is an AQHA/Appendix grade gelding who has been everywhere and has done it all. Ranch worked. Roped off. Packed for an outfitter in the mountains for a season. Arena worked. Carried flags at CFR for 4 years. Been used on the ranch, cut trail off his back with chainsaw, attended western clinics, been in cowboy challenges, gymkanas, roping practice nights, cattle drives on highways, parades, carried flags at numerous events. He is broke for fireworks, rodeo atmosphere, cars, dogs, cows, ear plugs, boxstall etc. Nick has energy and speed when asked. Trailers/loads great. Can leave for months and months, and then jump on and ride away. UTD with worming. Not for a beginner, but very safe. No buck or kick ever. Nick needs a good home with someone who is going to use and enjoy him!

Consignor: Jessie Young

Lot 711 Diesel

AQHA
Reg: 5732493 CSS CRIMSON SHOWDOWN
Born: 03-Jun-15 Bay Roan Gelding 15.1 hh
Sire: KR ACES CRIMSON SUN
Dam: BLUECHIP SHOWDOWN
MGS: RED EDDIE DRIFT

Consignor: Kale Peterson
Buck Lake,AB

Diesel is a 4-year-old, pretty bay roan. He is a "meet you at the gate" kind of gelding. We have used him on the ranch from sorting and weaning, to roping stray cattle and doctoring. Diesel is gentle to be around and can handle time off. He is a nice horse with all the right buttons. Diesel will be a great addition to anyone's ranch. 15.1 HH and weighs 1100lbs.

Consignor: Kale Peterson

Lot 712 Credit

AQHA
Reg: X0678087 HEZACASHIN CS
Born: 21-May-08 Brown Gelding 15.3 hh
Sire: MISS N CASH BAR
Dam: GRINALTAS LIGHT
MGS: COHOES NATIVE

Consignor: Kody Potts
Barrhead,AB

Credit is a gentle, easy going gelding. Used to rope lots of cattle in the pasture. He will run one down and track, then when the job is done just drop the reins and walk. Anyone can ride him. Credit has also been to the mountains trail riding and has started heading in the arena. Great all-around gelding.

Consignor: Kody Potts

Lot 713 Bow

Reg: Grade
Born: 2006 Grey Gelding 16 hh
Sire:
Dam:
MGS:

Consignor: R Bar Ranch
Will Mackinaw
Bluffton,AB

Bow is a big strong ranch horse who has been roped off of and has done all ranch chores. He crosses both rivers and bogs, and has been to the mountains.

Consignor: Will Mackinaw

Lot 714 Ash

AQHA
Reg: 5338362 JLS PEPPYS FANCY TJ
Born: 28-Jun-10 Grey Gelding 15.3 hh
Sire: PEPPY JACK PINE
Dam: JLS BEE A FANCY TJ
MGS: SHOCKEMS MAJOR STEP

Consignor: Wowk Ranch Ltd
MJ Wowk
Beauvallon,AB

Ash is a big, stout gelding with eye appeal to spare. He has been such a great addition to our ranch and now you have an opportunity to take him home. Ash works a rope, eats a cow and has been to town. Super broke, rides wherever you point him. I invite everyone to come out and try him prior to the sale. View his video on the Miles Wowk YouTube page, or call MJ at 780-210-2503

Consignor: MJ Wowk

Lot 715 Flamingo

AQHA
Reg: 5727333 LITTLE FOXY LASSIE
Born: 23-May-15 Sorrel Gelding 15 hh
Sire: DOCS FOXY MCCUE
Dam: LASSIES LITTLE FOX
MGS: WIMPY EYED FOX

Consignor: Kagen Schmidt
Barrhead,AB

Excellent ranch gelding who has spent the summer of 2019 at a community pasture with me. He has been started heeling and heading in the arena. Very quiet and gentle, can be rode every day or left for months and will not change. Lots of bone, good feet. Home raised as well.

Thank You

Lamport's Polled Herefords
Bill, Brad and Christine Lamport for donating your time and portable panels for our tie-out area!

John Robertson for watching over our animals and assisting with a multitude of tasks!

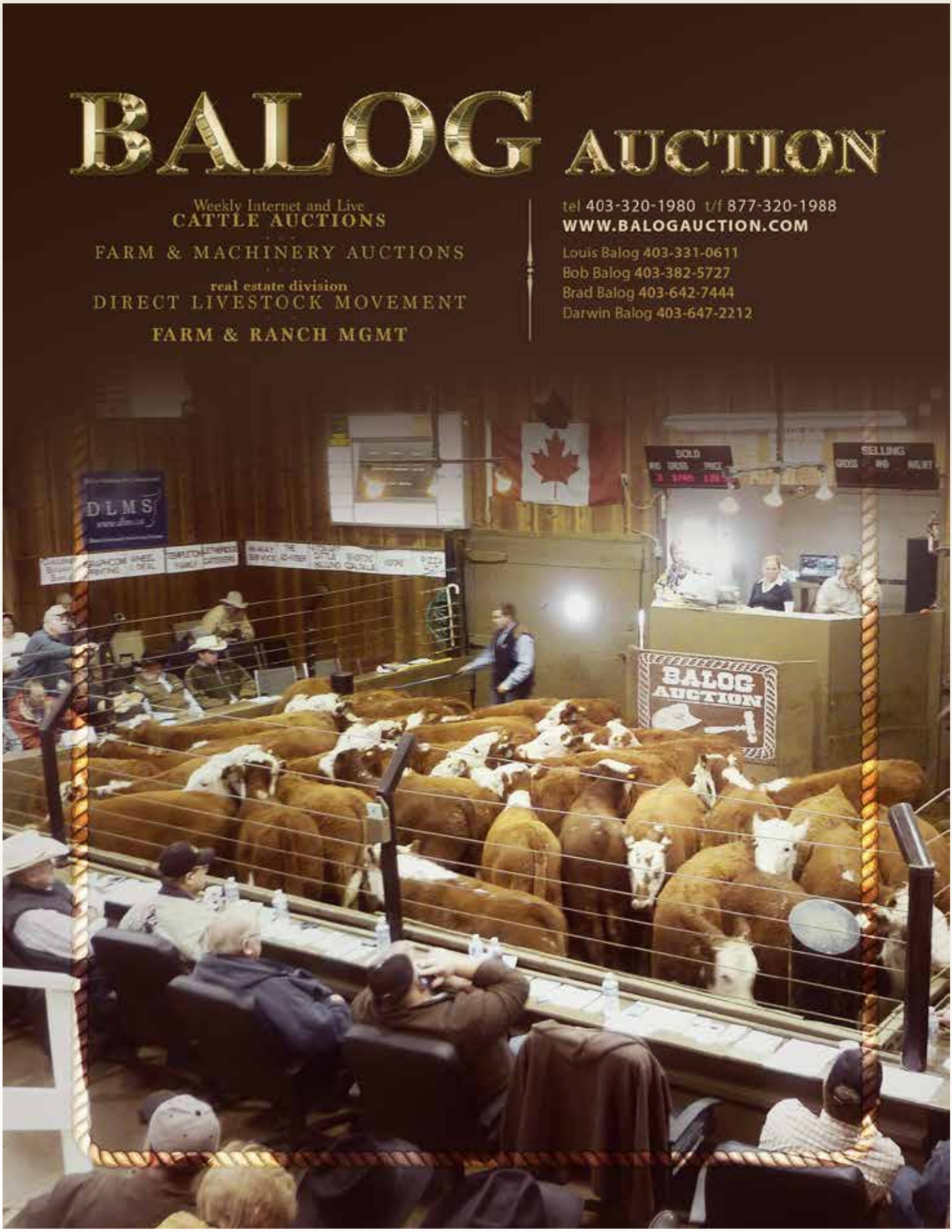
BALOG AUCTION
Weekly Internet and Live
CATTLE AUCTIONS
FARM & MACHINERY AUCTIONS
real estate division
DIRECT LIVESTOCK MOVEMENT
FARM & RANCH MGMT
tel 403-320-1980 t/f 877-320-1988
WWW.BALOGAUCTION.COM
Louis Balog 403-331-0611
Bob Balog 403-382-5727
Brad Balog 403-642-7444
Darwin Balog 403-647-2212
DLMS
SOLD
SELLING
BALOG AUCTION

IDENTIFICATION MATTERS!

Allflex®

Allflex "One Source" has you covered with visual tags, electronic tags and tissue sampling genomic identification. We're leading the industry with solutions for today's demanding information needs. ID Matters and we're committed to providing producers with the tools needed to efficiently produce today and in the future!

For more information, contact
Kane Veterinary Supplies:
Edmonton - 780.453.1516
Cambridge - 519.740.0733

Terms & Conditions

1. The terms of this sale are cash or cheque payable to the Alberta Cattle Breeders Association. The right of the property does not change hands until full settlement is made. All settlements must be made before any animal is released.
2. Alberta Cattle Breeders Association is Agent Only: It is to be clearly understood that the Alberta Cattle Breeders Association is only acting as a medium between the buyer and seller. The Association is not in any way responsible for failure on the part of either party to live up to their obligations; nor does the Association assume any financial obligations to collect or enforce collection of monies between parties, and any legal action taken in exceptional cases must be between the buyer and seller.
3. Purchase of Animals: All sales are to be in Canadian dollars, payable, at par, in Calgary. U.S. funds will be accepted at the current rate of exchange for the purchase of all livestock. Exchange rate will be announced by the auctioneer at the start of the sale. The Secretary is prepared to purchase animals for persons unable to attend the sale personally. The greatest care will be used in executing such orders in accordance with instructions given by the purchaser and no charge will be made for this service. A purchaser should send a cheque in the amount he is willing to pay. Proper refund will be made if a suitable animal can be purchased for less than the amount sent.
4. Bulls Selling to the United States: There will be a $500 CAN export cost added to the sale price of each bull for health testing, trucking, brokerage charges and administration on all bulls exported to the USA. This export fee will cover all costs incurred prior to the bull's arrival at the USDA Veterinarian at Sweetgrass, MT.
5. Delivery: Buyers and sellers will coordinate the delivery of bulls. Sellers and buyers must coordinate all necessary transportation arrangements and let the settlement office know. The seller is responsible for feeding and watering of bulls. Buyers must supply feed for the animal(s) while in transit.
6. Catalogue and Sale Order: The entries will be catalogued and sold in the following order:
(A, B, C, D, E) (F, G, H, IJK, L) (M, N, O, PQ, R) (T, UV, W, XYZ, S)
7. The consignor of the Grand Champion and Reserve Grand Champion will sell at the start of the sale. The consignors of Grand Champion and Reserve Grand Champion are obliged to sell their entire string of bulls with the Champions.
8. Bulls sell in entirety and entire ownership changes hands at the fall of the Auctioneer's hammer, unless specific requests have been made to the Alberta Cattle Breeders Association Board of Directors. Request must be made in writing.
9. All semen drawn prior to sale and disposition of same must be announced and declared publicly prior to sale, therefore the breeders name may remain on the registration paper for in herd use.
10. In case of typographical or other errors discovered, the Auctioneer will announce corrections and a memorandum of such corrections shall take precedence over the printed matter in the catalogue. Buyers are therefore cautioned to pay attention to the auctioneer's announcements.
11. Disputes: If any disputes arise between two or more bidders it shall be settled by the animal or animals being again put up and resold. The decision of the Auctioneer shall be final in all such cases.
12. By-Bidding: There shall be no by-bidding by the owner of an animal or anyone authorized by the owner. Statutory Declaration may be required from any buyer or seller to the effect that any purchase of sale is bona-fide and that there has been no by-bidding in connection therewith. Any owner guilty of by-bidding or authorizing anyone to do so for the owner will be excluded from participating in future sales for a term to be determined by the Executive Committee.
13. Private Sales: Bulls consigned to the sale must be sold by auction. Animals not entered for sale will not be allowed on the sale premises.
14. Ownership and Settlement: Should any purchaser fail to settle for his purchase, the Association reserves the full power to re-sell the animal, in cooperation with the seller to the best advantage, either publicly or privately, without further intimation, and any loss arising from such resale, together with keep and all other expenses will be collected from the defaulter.
15. Immediately after each purchase is declared, the risk of the animals shall be exclusively with the purchaser, and it is declared that until a settlement shall be made in the terms of those conditions, the delivery of the animals shall be suspended.

Terms & Conditions

16. Breeding Guarantee: Should a bull fail to prove a breeder after being used on cows known to be breeders, the matter shall be reported in writing, within six months following date of purchase, to the consignor. If satisfactory agreement cannot be reached between buyer and seller, the Association will attempt to mediate a settlement.
17. Under the "Breeding Guarantee" - in no event will the consignor be liable to the purchaser for more than the purchase price paid at the Calgary Bull Sale for the bull in question.
18. Liability: Not withstanding anything to the contrary herein contained, it is understood that each consignor, by the act of entry for exhibiting, waives all claims against the Alberta Cattle Breeders Association and/or the Century Downs, and/or any of the members, officials or agents thereof, for any and all injury, loss or damage, which he/she, his/her employees, helpers and/or property may sustain arising in any way out of the operations or activities of the said Association and/or Century Downs, officers, members or agents and indemnifies the said Association, and/or Century Downs officer, member or agents from and against any loss or damage sustained by the said Association and/or Century Downs by reason of any claims made by any of his helpers or employees or their executors, administrators, or assign and that any helpers or assistants introduced to or engaged by any consignor through the said Association and/or Century Downs, or through their members, officers, or agents shall be at the sole risk and responsibility of such consignors.
19. Management of Sale : The management will be under the control of the Executive Committee of the Alberta Cattle Breeders Association, and the Management has entire charge of all bulls in the sale area, stable accommodation and routine. The consignor hereby appoints and constitutes the Association as his agent for the purposes aforesaid with full power and authority to sub-delegate its authority and powers.
20. Every care will be exercised by the management to prevent injury to or loss of property and to ensure prompt delivery of animals. The Association (acting only as agent) will not be responsible for any loss or damage that may occur, nor for any stock incorrectly routed, whether through negligence on the part of its officers or servants or not. Insurance against loss should be taken out by the owner, should they consider it necessary. In all cases, however, the influences of the Association will be exerted as far as possible, to hold all parties strictly to these regulations.
21. The consignor is not responsible for damage caused by foreign bodies after the bull is sold or for sickness not apparent at sale time.
22. All transportation charges on bulls returned to the consignor are for account of the purchaser. No incidental expenses such as feed, care, veterinary charges, etc., will be charged by either party when making settlement.
23. Feed, Water, Etc.: An initial base of bedding will be supplied. All contributors will be required to supply all necessary feed and care for their bulls up to and including the last day of the current year's sale. Any contributor failing to comply with these regulations may be excluded from participating in future sales held by this association.
24. Release of Bulls: Consignors are prohibited to teardown or load out bulls until all breed sales are completed. No bulls may be removed from the sale premises without a release slip, which must be presented to designated staff upon release. Stall tear down and move out will not be allowed until all breed sales are complete.
25. Insurance: Buyers are encouraged to purchase insurance on the bull(s).
26. Executive Committee Right: The Executive Committee reserves the right to decide any point not covered by the rules which said committee considers necessary in the proper regulations and management of sale.
27. Sale Agreement: Every person who contributes a bull to the sale and everyone who bids at the sale, by doing so agrees to the foregoing terms and conditions of the sale.
28. Smoking Policy: No smoking will be permitted in the Sale Barn at Century Downs.
29. Alcohol Policy: The serving and consumption of alcoholic beverages in a non-licensed area of a public building is illegal and in contravention of the AGLC regulations. Additionally, this practice poses liability and safety issues for all stakeholders (directors, agriculture representatives, youth and you the consignors). The serving and consumption of alcoholic beverages in a non-licensed area is prohibited. Failure to comply with rules may result in suspension from participation in the current year's sale and future sales at the Calgary Bull Sale.

CENTURY DOWNS RACETRACK AND CASINO

BULL SALE PARKING MAP

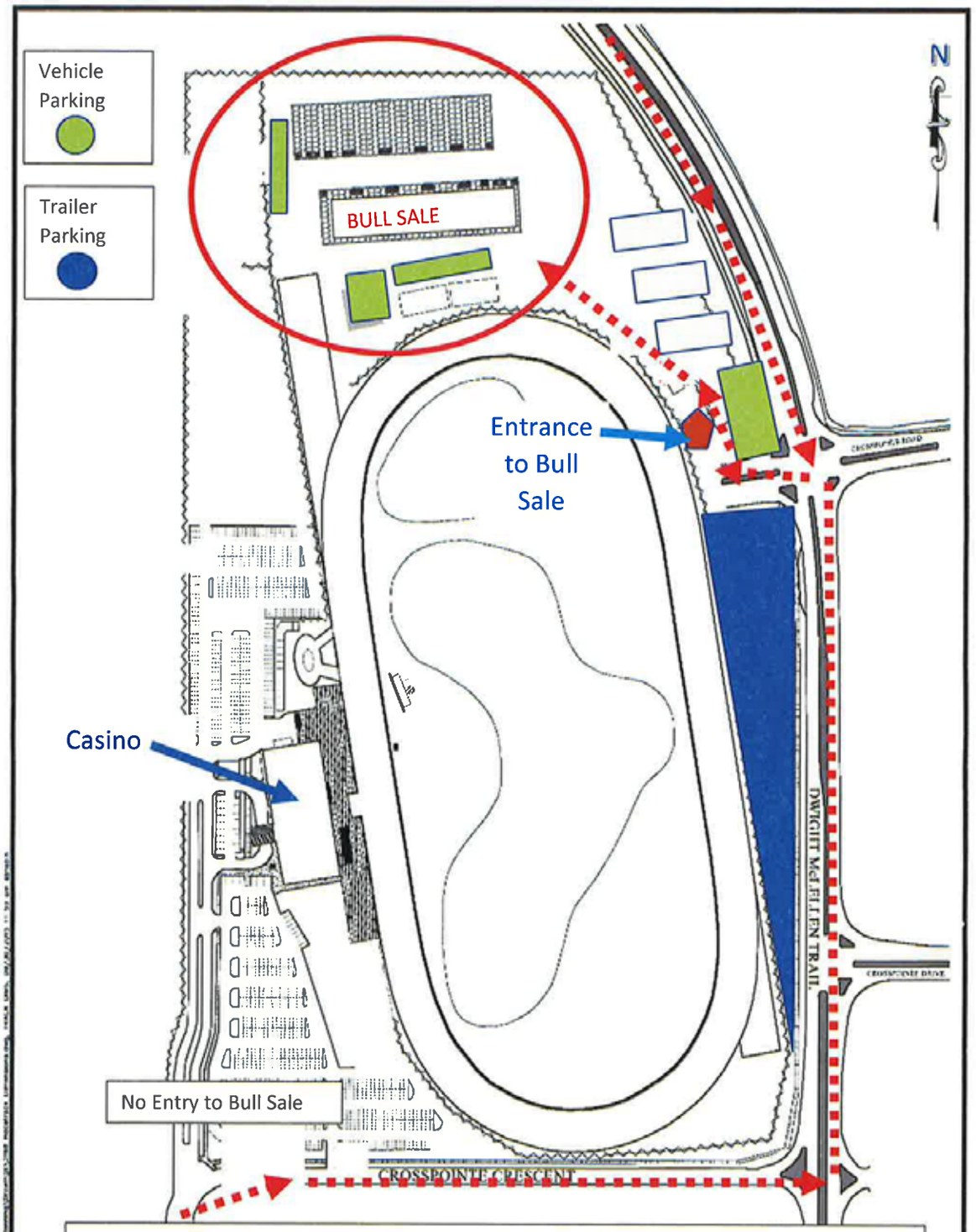

Note: Once unloaded, in order to decrease congestion, please move all trailers to the designated Trailer Parking area, marked in blue on this map.

Thank you

BOOK NOW | TOLL FREE 1(877) 516-3297

$109 group rate

CALGARY NORTH BALZAC

292243 Wagon Wheel Blvd

* Valid for Bookings between Feb 28th - Mar 8th, 2020.
Valid for Classic 2 Queen Rooms and Business 1 King Rooms.

free breakfast | meetings rooms | business centre
pool & waterslide | fitness centre | free wifi

Across the street from
Century Downs Casino
& racetrack barn entrance

Right Time, Right Bull
Right Now
Canadian Hereford Association
The Breed You Can Trust
www.hereford.ca | 5160 Skyline Way NE, Calgary, AB T2E 6V1 | 1-888-836-7242 | herefords@hereford.ca

RME

The largest agricultural equipment dealer in Canada and we pride ourselves on providing our customers with dependable equipment, service and support - anytime and anywhere.

CONTACT OUR BALZAC BRANCH TODAY:

260180 Writing Creek Crescent, Rocky View County, AB T4A 0M9
Main: (403)513-7000 | Fax: (403)532-4706

ROCKYMTN.COM

CASE IH AGRICULTURE

Alberta Cattle Breeders Association
Site 6, Box 19, RR 2
Okotoks, AB T1S 1A2

CANADA POST POSTES CANADA

Postage paid Port payé

Personalized Mail Courrier personnalisé

1006834

CALGARY BULL SALE

1901 - 2020