



(12) **United States Patent**
Blaser et al.

(10) **Patent No.:** **US 9,892,604 B2**
(45) **Date of Patent:** **Feb. 13, 2018**

(54) **GATEWAY-BASED ANTI-THEFT SECURITY SYSTEM AND METHOD**

(71) Applicant: **Mobile Tech, Inc.**, Lake Oswego, OR (US)

(72) Inventors: **Robert Logan Blaser**, Farmington, UT (US); **Kristopher Wendell Schatz**, Hillsboro, OR (US); **Hunter Anderson Wylie**, Sherwood, OR (US)

(73) Assignee: **MOBILE TECH, INC.**, Lake Oswego, OR (US)

(*) Notice: Subject to any disclaimer, the term of this patent is extended or adjusted under 35 U.S.C. 154(b) by 0 days.

(21) Appl. No.: **15/488,379**

(22) Filed: **Apr. 14, 2017**

(65) **Prior Publication Data**

US 2017/0301199 A1 Oct. 19, 2017

Related U.S. Application Data

(60) Provisional application No. 62/323,511, filed on Apr. 15, 2016, provisional application No. 62/323,466, filed on Apr. 15, 2016.

(51) **Int. Cl.**
G08B 13/14 (2006.01)
F17D 3/01 (2006.01)
G08B 13/06 (2006.01)

(52) **U.S. Cl.**
CPC **G08B 13/1445** (2013.01); **F17D 3/01** (2013.01); **G08B 13/06** (2013.01)

(58) **Field of Classification Search**
None
See application file for complete search history.

(56) **References Cited**

U.S. PATENT DOCUMENTS

883,335 A 3/1908 O'Connor
3,444,547 A 5/1969 Surek
(Continued)

FOREIGN PATENT DOCUMENTS

AT 506665 A1 10/2009
CA 2465692 A1 11/2004
(Continued)

OTHER PUBLICATIONS

"35 mm Camera Display"—Walmart Publication 1995.
(Continued)

Primary Examiner — Laura Nguyen

(74) *Attorney, Agent, or Firm* — Thompson Coburn LLP

(57) **ABSTRACT**

Improved systems and techniques are disclosed for controlling the security states of anti-theft security systems such as product display assemblies using security fobs. The tasks relating to fob authentication are offloaded to a computer system, and these authentications can be based on identifiers for the different security fobs. The interactions between security fobs and product display assemblies can be consistent regardless of the population of authorized security fobs by using a security code that is shared by the security fobs. When attempting to use a security fob to change a security status for a product display assembly, the provision of the code to the subject product display assembly can be predicated on authorization of the subject security fob by the computer system. The computer system can maintain a list of identifiers for authorized security fobs that is easily updated when new security fobs are added to or existing security fobs are de-authorized from the system.

29 Claims, 26 Drawing Sheets

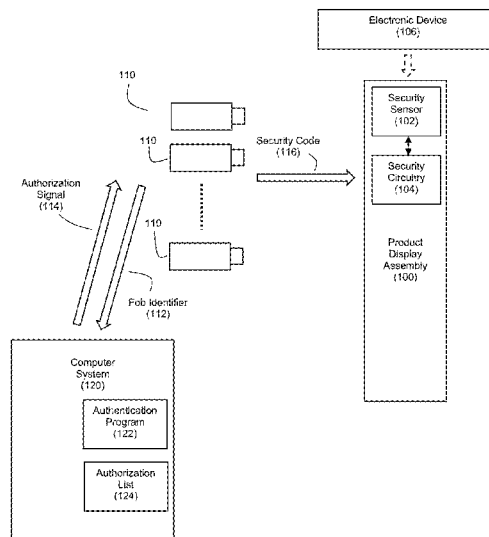

(56)

References Cited

U.S. PATENT DOCUMENTS

3,780,909	A	12/1973	Callahan et al.	8,955,807	B2	2/2015	Alexander et al.
4,075,878	A	2/1978	Best	8,963,498	B2	2/2015	Ferguson
4,117,465	A	9/1978	Timblin	8,989,954	B1	3/2015	Addepalli et al.
4,335,931	A	6/1982	Kinnear	9,092,960	B2	7/2015	Wheeler
4,354,613	A	10/1982	Desai et al.	9,097,380	B2	8/2015	Wheeler
4,384,688	A	5/1983	Smith	9,135,800	B2	9/2015	Fawcett et al.
4,590,337	A	5/1986	Engelmore	9,171,441	B2	10/2015	Fawcett et al.
4,714,184	A	12/1987	Young et al.	9,220,358	B2	12/2015	Wheeler et al.
4,772,878	A	9/1988	Kane	9,269,247	B2	2/2016	Fawcett et al.
4,898,493	A	2/1990	Blankenburg	9,303,809	B2	4/2016	Reynolds et al.
5,072,213	A	12/1991	Close	9,373,236	B2	6/2016	Oehl et al.
5,146,205	A	9/1992	Keifer et al.	9,396,631	B2	7/2016	Fawcett et al.
5,176,465	A	1/1993	Holsted	9,443,404	B2	9/2016	Grant et al.
5,246,183	A	9/1993	Leyden	9,478,110	B2	10/2016	Fawcett et al.
5,543,782	A	8/1996	Rothbaum et al.	9,576,452	B2	2/2017	Fawcett et al.
5,685,436	A	11/1997	Davet	9,659,472	B2	5/2017	Fawcett et al.
5,861,807	A	1/1999	Leyden et al.	2001/0049222	A1	12/2001	Fort et al.
6,039,496	A	3/2000	Bishop	2002/0085343	A1	7/2002	Wu et al.
6,170,775	B1	1/2001	Kovacik et al.	2002/0162366	A1	11/2002	Chmela et al.
6,236,435	B1	5/2001	Gertz	2003/0007634	A1	1/2003	Wang
6,380,855	B1	4/2002	Ott	2003/0010859	A1	1/2003	Ryzek
6,386,906	B1	5/2002	Burke	2004/0003150	A1	1/2004	Deguchi
6,476,717	B1	11/2002	Gross et al.	2004/0077210	A1	4/2004	Kollmann
6,502,727	B1	1/2003	Decoteau	2004/0201449	A1	10/2004	Denison et al.
6,581,421	B2	6/2003	Chmela et al.	2005/0073413	A1	4/2005	Sedon et al.
6,659,382	B2	12/2003	Ryzek	2005/0088572	A1	4/2005	Pandit et al.
6,731,212	B2	5/2004	Hirose et al.	2005/0165806	A1	7/2005	Roatis et al.
6,748,707	B1	6/2004	Buchalter et al.	2005/0206522	A1	9/2005	Leyden et al.
6,761,579	B2	7/2004	Fort et al.	2006/0001541	A1	1/2006	Leyden et al.
6,786,766	B1	9/2004	Chopra	2006/0170533	A1*	8/2006	Chioiu G07C 9/00103
6,799,994	B2	10/2004	Burke				340/5.61
6,831,560	B2	12/2004	Gresset	2006/0281484	A1	12/2006	Kronlund et al.
6,896,543	B2	5/2005	Fort et al.	2007/0075914	A1	4/2007	Bates
6,946,961	B2	9/2005	Frederiksen et al.	2007/0159328	A1	7/2007	Belden et al.
6,961,401	B1	11/2005	Nally et al.	2007/0229259	A1	10/2007	Irmscher et al.
7,015,596	B2	3/2006	Pail	2007/0245369	A1	10/2007	Thompson et al.
7,053,774	B2	5/2006	Sedon et al.	2008/0094220	A1	4/2008	Foley et al.
7,081,822	B2	7/2006	Leyden et al.	2008/0168806	A1	7/2008	Belden et al.
7,101,187	B1	9/2006	Deconinck et al.	2008/0169923	A1	7/2008	Belden et al.
7,132,952	B2	11/2006	Leyden et al.	2008/0222849	A1	9/2008	Lavoie
7,135,972	B2	11/2006	Bonato	2009/0007390	A1	1/2009	Tsang et al.
7,154,039	B1	12/2006	Marszalek et al.	2009/0033492	A1	2/2009	Rapp et al.
7,209,038	B1	4/2007	Deconinck et al.	2009/0061863	A1	3/2009	Huggett et al.
7,287,652	B2	10/2007	Scholen et al.	2009/0173868	A1	7/2009	Fawcett et al.
7,385,522	B2	6/2008	Belden, Jr. et al.	2010/0065632	A1	3/2010	Babcock et al.
7,387,003	B2	6/2008	Marszalek et al.	2010/0315197	A1	12/2010	Solomon et al.
7,394,346	B2	7/2008	Bodin	2011/0053557	A1*	3/2011	Despain A47G 29/10
7,446,659	B2	11/2008	Marsilio et al.				455/410
7,522,047	B2	4/2009	Belden, Jr. et al.	2011/0068919	A1	3/2011	Rapp et al.
7,626,500	B2	12/2009	Belden, Jr. et al.	2011/0254661	A1	10/2011	Fawcett et al.
7,667,601	B2	2/2010	Rabinowitz et al.	2011/0283754	A1	11/2011	Ezzo et al.
7,688,205	B2	3/2010	Ott	2011/0303816	A1	12/2011	Horvath et al.
7,710,266	B2	5/2010	Belden, Jr. et al.	2011/0309934	A1	12/2011	Henson et al.
7,724,135	B2	5/2010	Rapp et al.	2012/0037783	A1	2/2012	Alexander et al.
7,737,843	B2	6/2010	Belden, Jr. et al.	2012/0043451	A1	2/2012	Alexander et al.
7,737,844	B2	6/2010	Scott et al.	2012/0126943	A1	5/2012	Biondo et al.
7,737,845	B2	6/2010	Fawcett et al.	2012/0205325	A1	8/2012	Richter et al.
7,737,846	B2	6/2010	Belden, Jr. et al.	2012/0205326	A1	8/2012	Richter et al.
7,744,404	B1	6/2010	Henson et al.	2012/0217371	A1	8/2012	Abdollahzadeh et al.
7,762,457	B2	7/2010	Bonalle et al.	2012/0280810	A1	11/2012	Wheeler
7,762,470	B2	7/2010	Finn et al.	2012/0286118	A1	11/2012	Richards
7,909,641	B1	3/2011	Henson et al.	2013/0026322	A1	1/2013	Wheeler et al.
7,969,305	B2	6/2011	Belden, Jr. et al.	2013/0043369	A1	2/2013	Wheeler
7,971,845	B2	7/2011	Galant	2013/0109375	A1	5/2013	Zeiler et al.
8,009,348	B2	8/2011	Zehner et al.	2013/0161054	A1	6/2013	Allison et al.
D649,076	S	11/2011	Alexander	2013/0168527	A1	7/2013	Wheeler et al.
8,102,262	B2	1/2012	Irmscher et al.	2013/0196530	A1	8/2013	Cheatham et al.
D663,972	S	7/2012	Alexander et al.	2013/0238516	A1	9/2013	Moock et al.
8,499,384	B2	8/2013	Zerhusen	2013/0268316	A1	10/2013	Moock et al.
8,558,688	B2	10/2013	Henson et al.	2014/0043162	A1	2/2014	Siciliano et al.
8,698,618	B2	4/2014	Henson et al.	2014/0091932	A1	4/2014	Mohiuddin et al.
8,749,194	B1	6/2014	Kelsch et al.	2014/0168884	A1	6/2014	Wylie
8,847,759	B2	9/2014	Bisesti et al.	2014/0237236	A1	8/2014	Kalinichenko et al.
8,884,762	B2	11/2014	Fawcett et al.	2014/0277837	A1	9/2014	Hatton
8,896,447	B2	11/2014	Fawcett et al.	2014/0313010	A1	10/2014	Huang et al.
				2015/0022332	A1	1/2015	Lin
				2015/0048625	A1	2/2015	Weusten et al.
				2015/0091729	A1	4/2015	Phillips et al.
				2015/0213067	A1	7/2015	Yin

(56)

References Cited**U.S. PATENT DOCUMENTS**

2015/0279130	A1*	10/2015	Robertson	G07C 9/00571 340/5.61
2015/0348381	A1	12/2015	Fawcett et al.	
2016/0042620	A1	2/2016	Dandie et al.	
2016/0239796	A1	8/2016	Grant et al.	
2016/0307209	A1	10/2016	Marszalek	
2016/0307415	A1	10/2016	Marszalek et al.	
2016/0307416	A1	10/2016	Marszalek et al.	
2016/0308952	A1	10/2016	Marszalek et al.	
2016/0335859	A1	11/2016	Sankey	
2016/0379455	A1*	12/2016	Grant	G08B 13/1445 340/568.2
2017/0154508	A1	6/2017	Grant et al.	
2017/0193780	A1	7/2017	Moock et al.	

FOREIGN PATENT DOCUMENTS

DE	202009013722	U1	1/2011
EP	0745747	A1	12/1996
EP	1575249	A2	9/2005
ES	1058183	U	11/2004
FR	2595227	A1	9/1987
FR	2768906	A1	4/1999
FR	2868459	A1	10/2005
GB	2427056	A	12/2006
GB	2440600	A	2/2008
JP	H0573857	U	10/1993
JP	H0668913	A	3/1994
JP	1997-259368		10/1997
JP	3100287	B2	10/2000
KR	20140126675	A	10/2014
WO	9731347	A1	8/1997
WO	2004038670	A1	5/2004
WO	2009/042905	A1	4/2009
WO	2012039794	A1	3/2012
WO	2012069816	A1	5/2012
WO	2012151130	A2	11/2012
WO	2013015855	A2	1/2013
WO	2013068036	A1	5/2013
WO	2013134484	A1	9/2013
WO	2014019072	A1	2/2014
WO	2014107184	A2	7/2014
WO	2014134718	A1	9/2014
WO	2015050710	A2	4/2015
WO	2015051840	A1	4/2015
WO	2015/112336	A1	7/2015
WO	2016/130762	A1	8/2016
WO	2016/179250	A2	11/2016

OTHER PUBLICATIONS

"Declaration of Mike Cook", *Vanguard Products Group, Inc. v. Merchandising Technologies, Inc.*, Case No. 3:10-cv-392-BR, U.S. District Court for the District of Oregon, Oct. 20, 2010, pp. 1-7.

"Declaration of Thaine Allison in Support of Patent Owner's Reply to Petitioner's Opposition to Patent Owner's Motion to Amend", Inter Partes Review of U.S. Pat. No. 7,909,641, Case IPR2013-00122, Feb. 5, 2014, pp. 1-13.

"Deposition of Thaine Allison, III", Inter Partes Review of U.S. Pat. No. 7,909,641, Case IPR2013-00122, Feb. 24, 2014, pp. 1-198.

"MTI Freedom Universal 2.0 Product Manual", Dec. 2008, pp. 1-21.

"Reasons for Substantial New Question of Patentability and Supplemental Examination Certificate", Inter Partes Review of U.S. Pat. No. 7,909,641, Case IPR2013-00122, Jan. 30, 2013, pp. 1-12.

Excerpts from Bruce Schneier, *Applied Cryptography: Protocols, Algorithms, and Source Code in C* (1994).

International Search Report for PCT/US2011/037235 dated Oct. 21, 2011.

MTI 2008 PowerPoint, "Vanguard Program" (Exhibit 1005 of Declaration of Mike Cook), pp. 1-9.

Propelinteractive, "Freedom Universal 2 Animation_003.wmv", YouTube Video <https://www.youtube.com/watch?v=odGNnQv0BQ&t=1s>, published on Feb. 16, 2010 (see sample screenshots, pp. 1-24).

Propelinteractive, "Installing LP3 Old Version", YouTube Video <https://www.youtube.com/watch?v=FRUaOFWiDRw&t=1s>, published on Jun. 28, 2010 (see sample screenshots, pp. 1-9).

Propelinteractive, "MTI LP3 Product Mounting", YouTube Video <https://www.youtube.com/watch?v=KX4TEujIjCI>, published on Jun. 23, 2010 (see sample screenshots, pp. 1-11).

Prosecution History for U.S. Appl. 12/819,944, now U.S. Pat. No. 8,698,617, filed Jun. 21, 2010.

Prosecution History for U.S. Appl. 12/888,107, now U.S. Pat. No. 8,698,618, filed Sep. 22, 2010.

Prosecution History for U.S. Appl. 13/457,348, now U.S. Pat. No. 8,558,688, filed Apr. 26, 2012.

Prosecution History for U.S. Appl. 14/066,606, filed Oct. 29, 2013 (now abandoned).

Prosecution History for U.S. Appl. 14/092,845, filed Nov. 27, 2013 (now abandoned).

Protex International Corp., "Instructions for PowerPro Detangler", 2005, 1 page.

Protex International Corp., "Instructions for PowerPro Sensor Head Cameras and Camcorders (Power and Security)", 2007, pp. 1-9.

Protex International Corp., "PowerPro System", 2006, pp. 1-2.

Retailgeek, "Virtual Tour of MTI Retail Innovation Center in 2009," YouTube Video <https://www.youtube.com/watch?v=wUvcDAmhj0>, published on Aug. 2, 2010 (see transcript and sample screenshots, pp. 1-20).

Reuters, "MTI Begins Shipping Freedom™ Universal 2.0 Merchandising Solution", Oct. 1, 2008, pp. 1-3.

U.S. Appl. No. 61/607,802, filed Mar. 7, 2012.

U.S. Appl. No. 61/620,621, filed Apr. 5, 2012.

U.S. Appl. No. 61/774,870, filed Mar. 8, 2013.

U.S. Appl. No. 61/884,098, filed Sep. 29, 2013.

Unicam Europe, "Freedom Lp3 4.17.09", SlideShare Presentation <https://www.slideshare.net/Borfu/freedom-lp3-41709>, published on Jul. 28, 2009 (pp. 1-9).

Corrected Petition for Inter Partes Review of Claims 1-24 of U.S. Pat. No. 9,269,247, Case IPR2016-00898, Apr. 19, 2016, pp. 1-65.

Corrected Petition for Inter Partes Review of Claims 1-34 of U.S. Pat. No. 9,135,800, Case IPR2016-00895, Filed Apr. 19, 2016, pp. 1-66.

Corrected Petition for Inter Partes Review of Claims 35-49 of U.S. Pat. No. 9,135,800, Case IPR2016-00896, Filed Apr. 19, 2016, pp. 1-64.

Decision Institution of Inter Partes Review for U.S. Pat. No. 9,269,247, Case IPR2016-00898, dated Sep. 29, 2016, pp. 1-29.

Decision Institution of Inter Partes Review for U.S. Pat. No. 9,269,247, Case IPR2016-00899, Sep. 29, 2016, pp. 1-25.

Decision Institution of Inter Partes Review of U.S. Pat. No. 9,396,631, Case IPR2017-00344, dated May 26, 2017, pp. 1-17.

Decision Institution of Inter Partes Review of U.S. Pat. No. 9,396,631, Case IPR2017-00345, dated May 26, 2017, pp. 1-18.

Decision of Institution of Inter Partes Review of U.S. Pat. No. 7,737,844, Case IPR2016-01915, filed Mar. 30, 2017, pp. 1-30.

Decision of Institution of Inter Partes Review of U.S. Pat. No. 7,737,846, Case IPR2016-01241, Dec. 20, 2016, pp. 1-22.

Decision of Institution of Inter Partes Review of U.S. Pat. No. 8,884,762, Case IPR2016-00892, filed Oct. 7, 2016, pp. 1-25.

Decision of Institution of Inter Partes Review of U.S. Pat. No. 9,135,800, Case IPR2016-00895, Filed Oct. 13, 2016, pp. 1-29.

Decision of Institution of Inter Partes Review of U.S. Pat. No. 9,135,800, Case IPR2016-00896, Filed Oct. 13, 2016, pp. 1-23.

Declaration of Christopher J. Fawcett in Support of Patent Owner's Response of U.S. Pat. No. 7,737,846, Case IPR2016-01241, Mar. 3, 2017, pp. 1-25.

Declaration of Christopher J. Fawcett in Support of Patent Owner's Responses for IPR2016-00895 and IPR2016-00896 dated Jan. 11, 2017, pp. 1-55.

Declaration of Harry Direen, Ph. D, P.E. In Support of Patent Owner's Preliminary Responses for IPR2016-00892, -00895, -00896, -00898, and -00899, filed Jul. 18, 2016, pp. 1-41.

(56)

References Cited**OTHER PUBLICATIONS**

Declaration of Thaine H. Allison III for U.S. Pat. No. 9,269,247, Case IPR2016-00898, dated Apr. 11, 2016, pp. 1-102.
 Declaration of Thaine H. Allison III for U.S. Pat. No. 9,269,247, Case IPR2016-00899, Apr. 11, 2016, pp. 1-106.
 Declaration of Thaine H. Allison III for U.S. Pat. No. 9,396,631, Case IPR2017-00344, Nov. 22, 2016, pp. 1-96.
 Declaration of Thaine H. Allison III for U.S. Pat. No. 9,396,631, Case IPR2017-00345, Nov. 22, 2016, pp. 1-92.
 Declaration of Thaine H. Allison III for U.S. Pat. No. 9,478,110, Case IPR2017-01900, Jul. 25, 2017, pp. 1-93.
 Declaration of Thaine H. Allison III, for U.S. Pat. No. 9,478,110, Case IPR2017-01901, dated Jul. 27, 2017, pp. 1-117.
 Declaration of Thaine H. Allison, III for U.S. Pat. No. 8,884,762, Case IPR2016-00892, filed Apr. 11, 2016, pp. 1-116.
 Declaration of Thaine H. Allison, III for U.S. Pat. No. 9,135,800, Case IPR2016-00895, Filed Apr. 11, 2016, pp. 1-115.
 Declaration of Thaine H. Allison, III for U.S. Pat. No. 9,135,800, Case IPR2016-00896, Filed Apr. 11, 2016, pp. 1-103.
 Declaration of Thaine H. Allison, III, U.S. Pat. No. 7,737,844, Case IPR2016-01915, filed Jul. 30, 2016, pp. 1-117.
 Declaration of Thaine H. Allison, III, U.S. Pat. No. 7,737,846, Case IPR2016-01241, Jun. 15, 2016, pp. 1-104.
 Mobile Tech Inc.'s Reply to Patent Owner's Response of U.S. Pat. No. 7,737,846, Case IPR2016-01241, May 15, 2017, pp. 1-29.
 Mobile Tech Inc.'s Reply to Patent Owner's Response of U.S. Pat. No. 8,884,762, Case IPR2016-00892, filed Apr. 13, 2017, pp. 1-30.
 Mobile Tech Inc.'s Reply to Patent Owner's Response of U.S. Pat. No. 9,135,800, Case IPR2016-00895, filed Apr. 13, 2017, pp. 1-32.
 Mobile Tech Inc.'s Reply to Patent Owner's Response of U.S. Pat. No. 9,269,247, Case IPR2016-00899, Apr. 13, 2017, pp. 1-31.
 Mobile Tech Inc.'s Reply to Patent Owner's Response, Inter Partes Review of U.S. Pat. No. 9,269,247, Case IPR2016-00898, Apr. 13, 2017, pp. 1-31.
 Patent Owner's Preliminary Response of U.S. Pat. No. 7,737,844, Case IPR2016-01915, filed Jan. 4, 2017, pp. 1-43.
 Patent Owner's Preliminary Response of U.S. Pat. No. 7,737,846, Case IPR2016-01241, Sep. 30, 2016, pp. 1-62.
 Patent Owner's Preliminary Response of U.S. Pat. No. 8,884,762, Case IPR2016-00892, filed Jul. 18, 2016, pp. 1-53.
 Patent Owner's Preliminary Response of U.S. Pat. No. 9,135,800, Case IPR2016-00895, Filed Jul. 18, 2016, pp. 1-62.

Patent Owner's Preliminary Response of U.S. Pat. No. 9,135,800, Case IPR2016-00896, Filed Jul. 18, 2016, pp. 1-56.
 37 Patent Owner's Preliminary Response of U.S. Pat. No. 9,269,247, Case IPR2016-00898, Jul. 19, 2016, pp. 1-57.
 Patent Owner's Preliminary Response of U.S. Pat. No. 9,396,631, Case IPR2017-00344, dated Mar. 20, 2017, pp. 1-42.
 Patent Owner's Preliminary Response of U.S. Pat. No. 9,396,631, Case IPR2017-00345, dated Mar. 20, 2017, pp. 1-35.
 Patent Owner's Preliminary Response, U.S. Pat. No. 9,269,247, Case IPR2016-00899, dated Jul. 19, 2016, pp. 1-54.
 Patent Owner's Response of U.S. Pat. No. 8,884,762, Case IPR2016-00892, filed Jan. 18, 2017, pp. 1-42.
 Patent Owner's Response of U.S. Pat. No. 7,737,844, Case IPR2016-01915, filed Jul. 12, 2017, pp. 1-38.
 Patent Owner's Response of U.S. Pat. No. 9,135,800, Case IPR2016-00895, Filed Jan. 11, 2017, pp. 1-68.
 Patent Owner's Response of U.S. Pat. No. 9,135,800, Case IPR2016-00896, Filed Jan. 11, 2017, pp. 1-60.
 Patent Owner's Response of U.S. Pat. No. 9,269,247, Case IPR2016-00899, Jan. 18, 2017, pp. 1-46.
 Petition for Inter Partes Review of Claims 1-18 of U.S. Pat. No. 7,737,846, Case IPR2016-01241, Jun. 21, 2016, pp. 1-73.
 Petition for Inter Partes Review of Claims 1-19 of U.S. Pat. No. 7,737,844, Case IPR2016-01915, filed Sep. 30, 2016, pp. 1-76.
 Petition for Inter Partes Review of Claims 1-27 of U.S. Pat. No. 8,884,762, Case IPR2016-00892, filed Apr. 14, 2016, pp. 1-65.
 Petition for Inter Partes Review of Claims 1-29 of U.S. Pat. No. 9,396,631, Case IPR2017-00344, Nov. 29, 2016, pp. 1-65.
 Petition for Inter Partes Review of Claims 1-29 of U.S. Pat. No. 9,396,631, Case IPR2017-00345, dated Nov. 29, 2016, pp. 1-63.
 Petition for Inter Partes Review of Claims 1-36 of U.S. Pat. No. 9,478,110, Case IPR2017-01901, dated Jul. 31, 2017, pp. 1-71.
 Petition for Inter Partes Review of Claims 1-9 and 11-36 of U.S. Pat. No. 9,478,110, Case IPR2017-01900, Jul. 31, 2017, pp. 1-68.
 Petition for Inter Partes Review of Claims 25-37 of U.S. Pat. No. 9,269,247, Case IPR2016-00899, dated Apr. 14, 2016, pp. 1-65.
 Supplemental Declaration of Harry Direen, Ph.D. P.E. In Support of Patent Owner's Responses for IPR2016-00892, -00895, -00896, -00898, and -00899, Inter Partes Review of U.S. Pat. No. 9,396,631, Case IPR2017-00344, Jan. 10, 2017, pp. 1-29.
 International Search Report and Written Opinion for PCT/US2016/027801 dated Aug. 29, 2017.

* cited by examiner

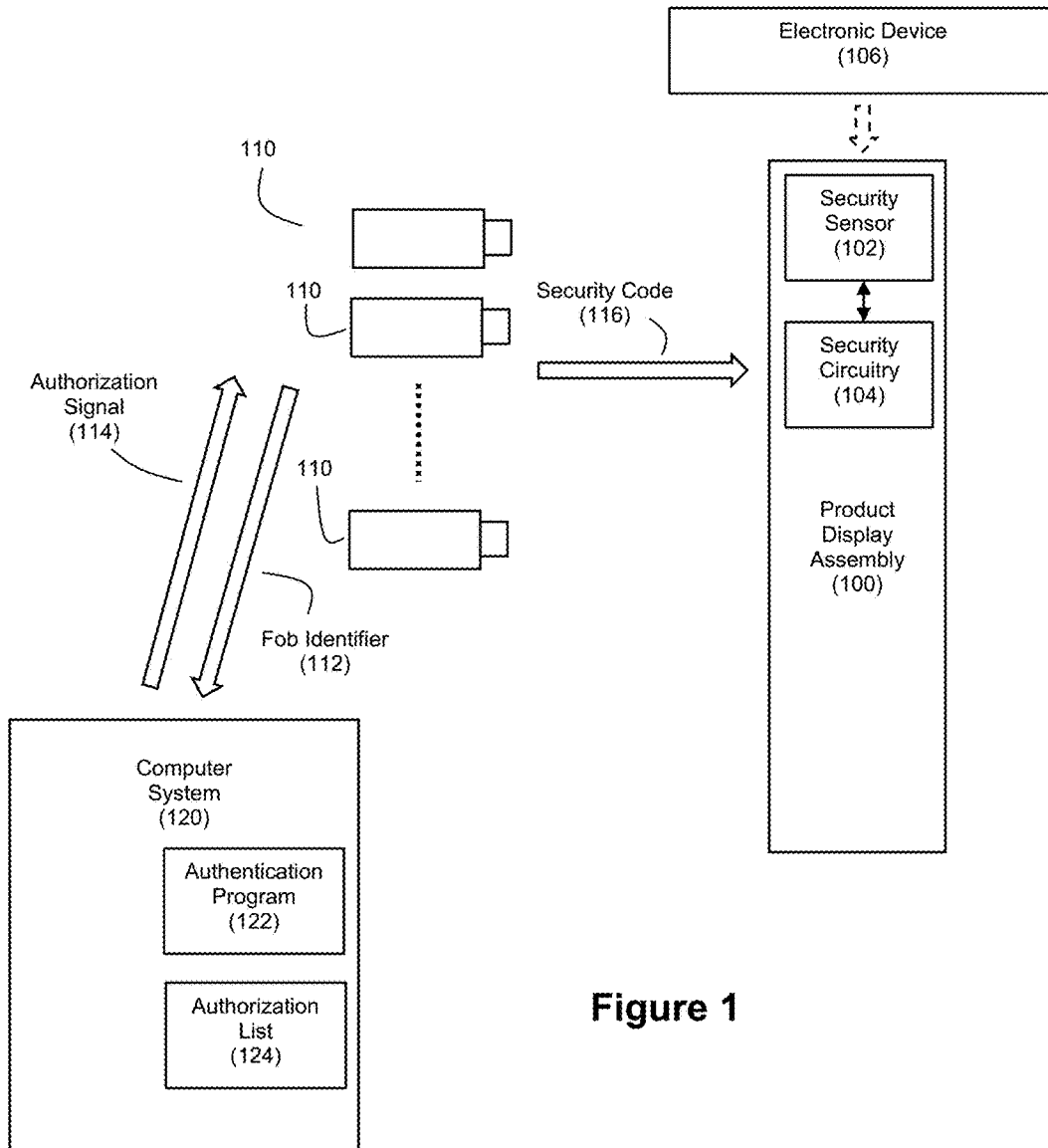

Figure 1

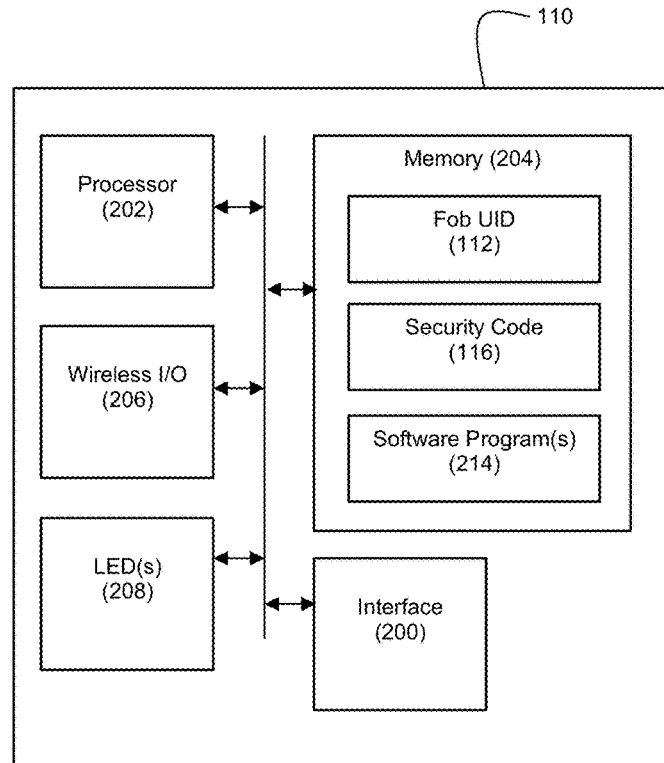

Figure 2

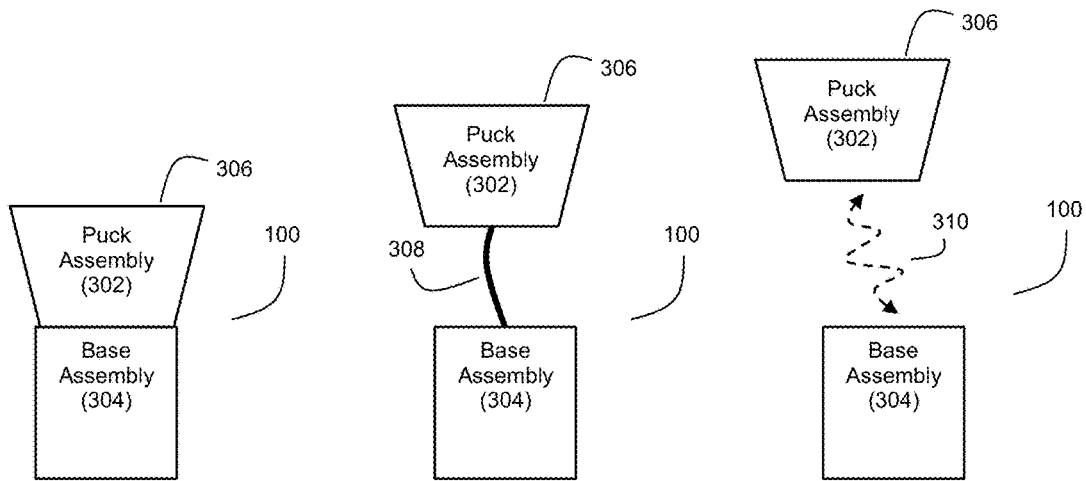

Figure 3A

Figure 3B

Figure 3C

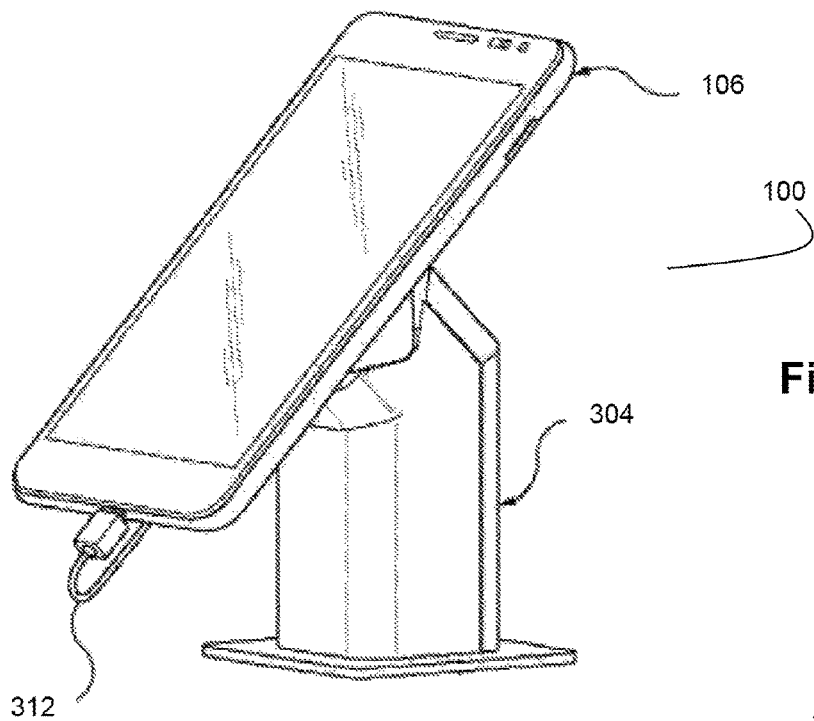

Figure 3D

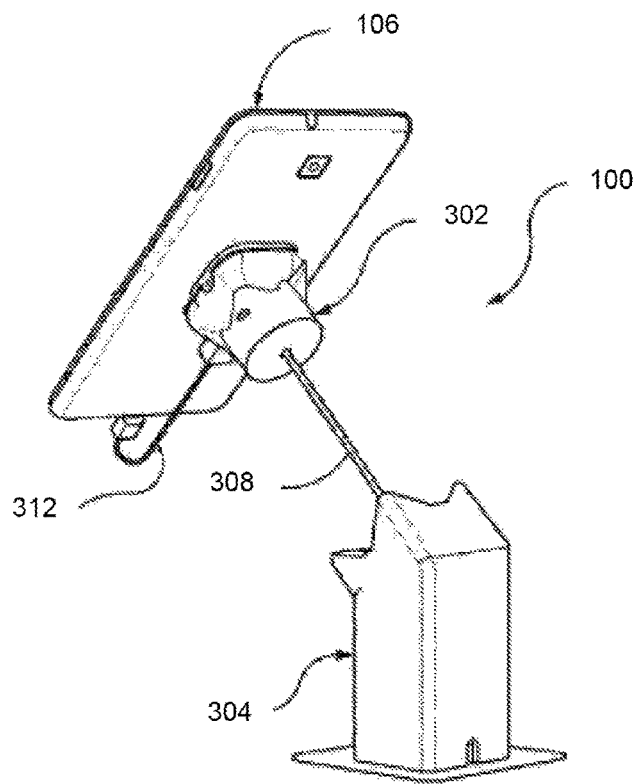

Figure 3E

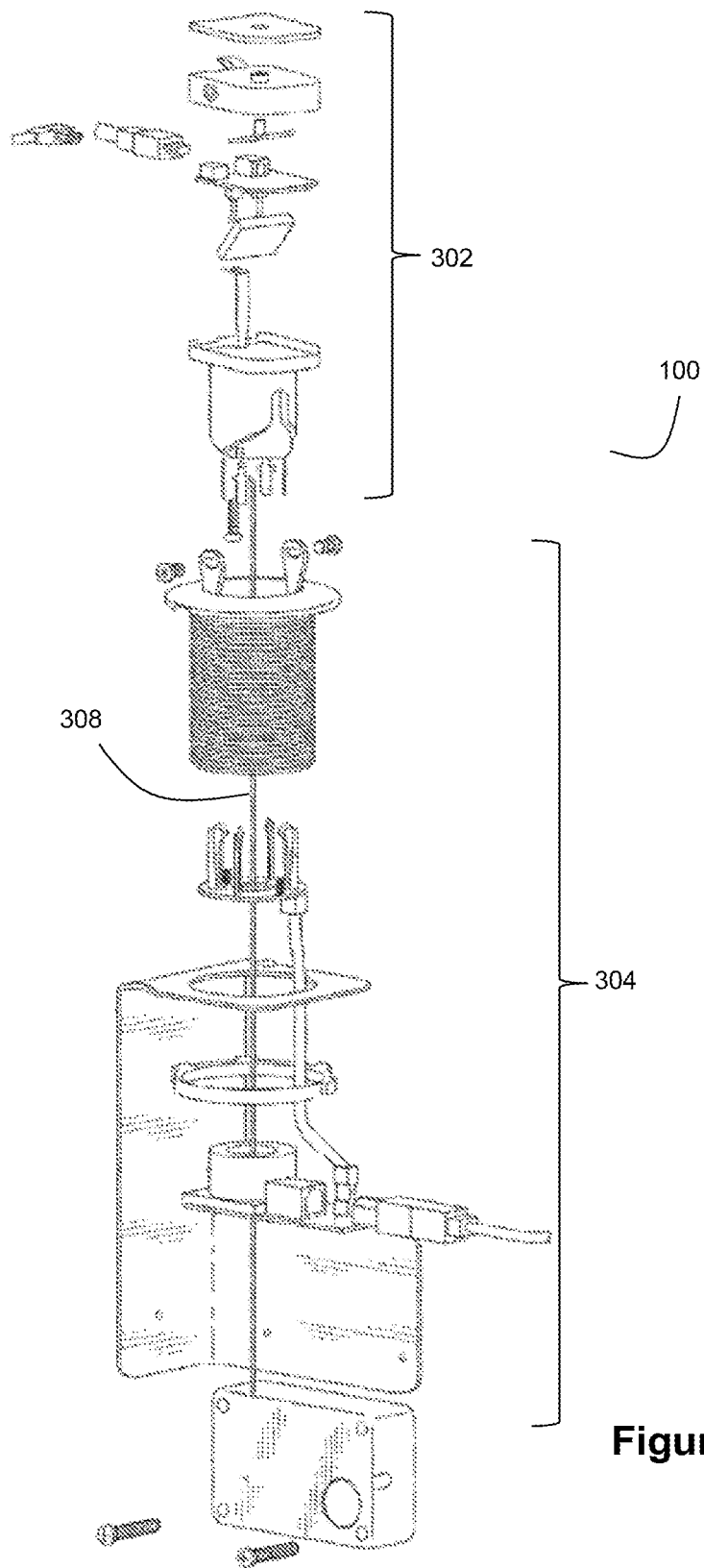
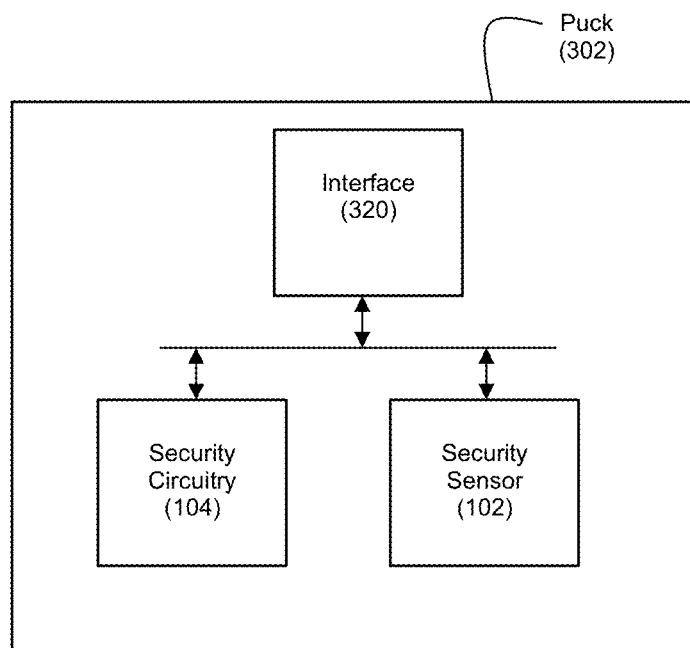
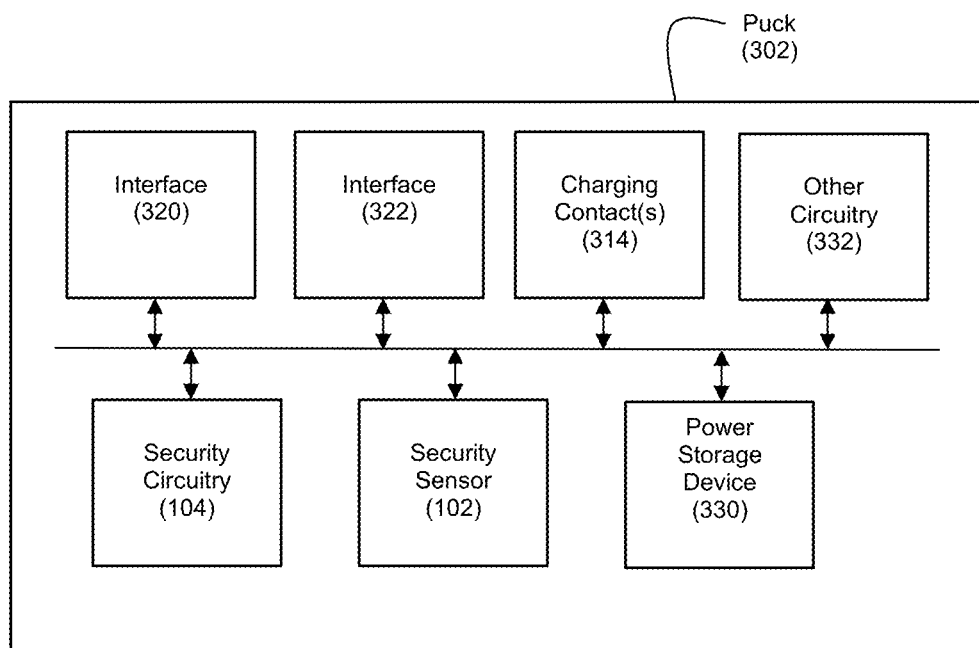
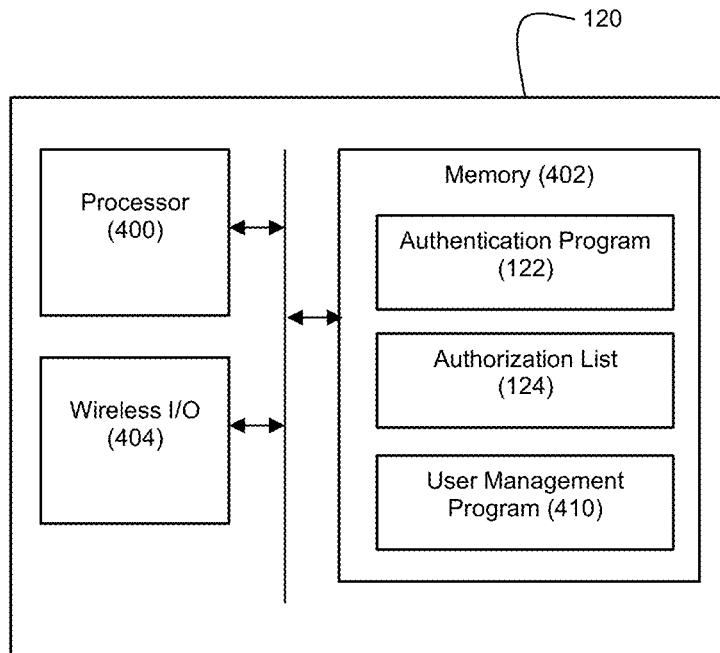
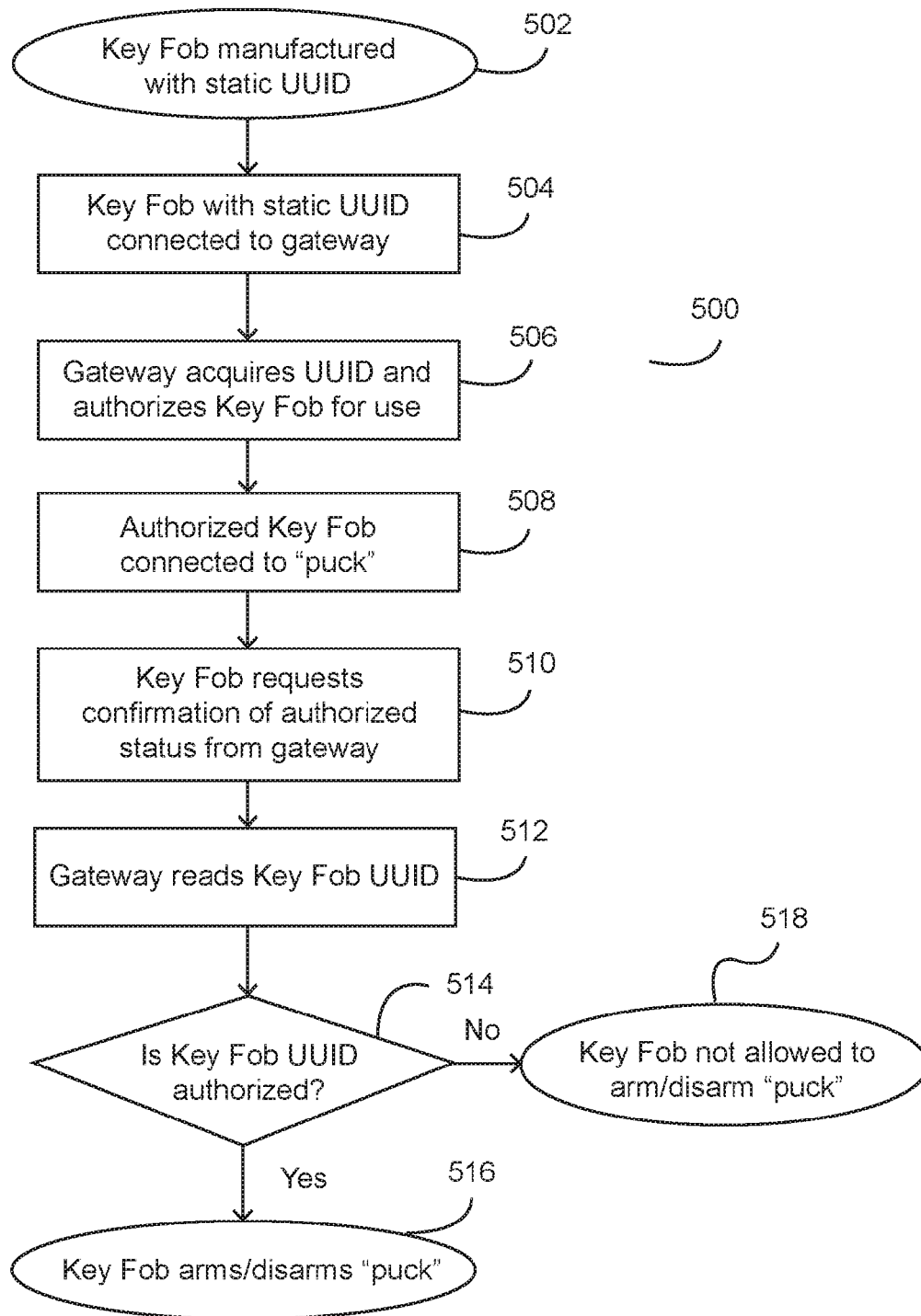
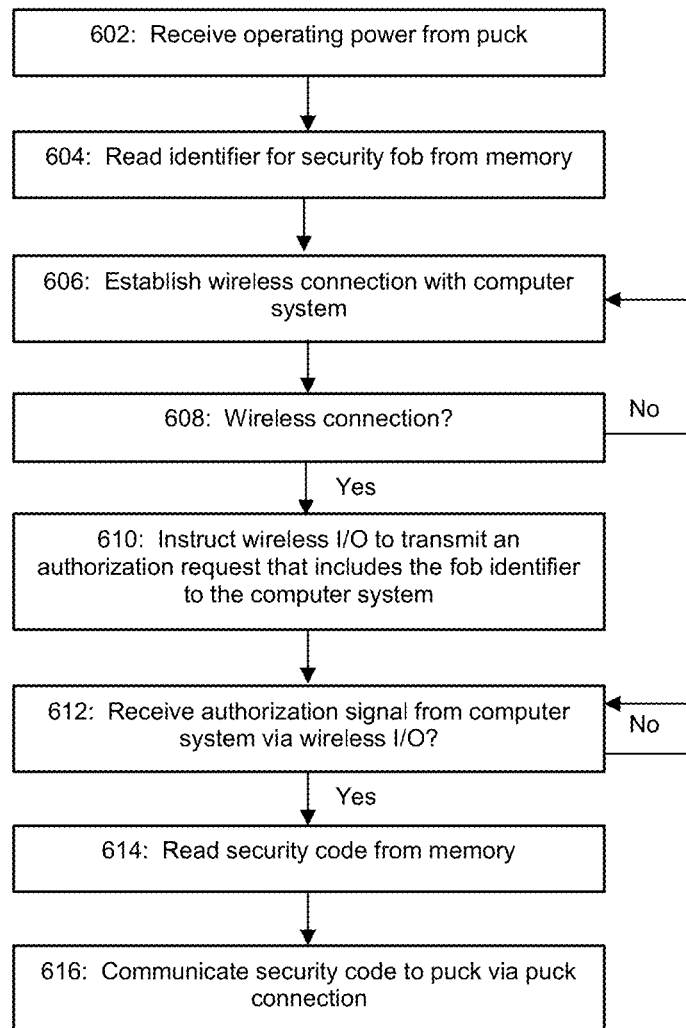

Figure 3F

**Figure 3G****Figure 3H**

**Figure 4**

**Figure 5**

**Figure 6**

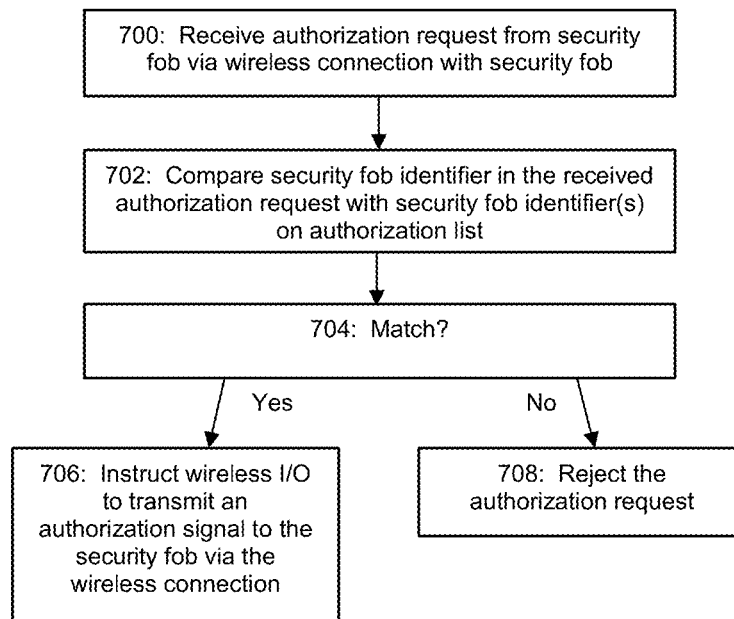
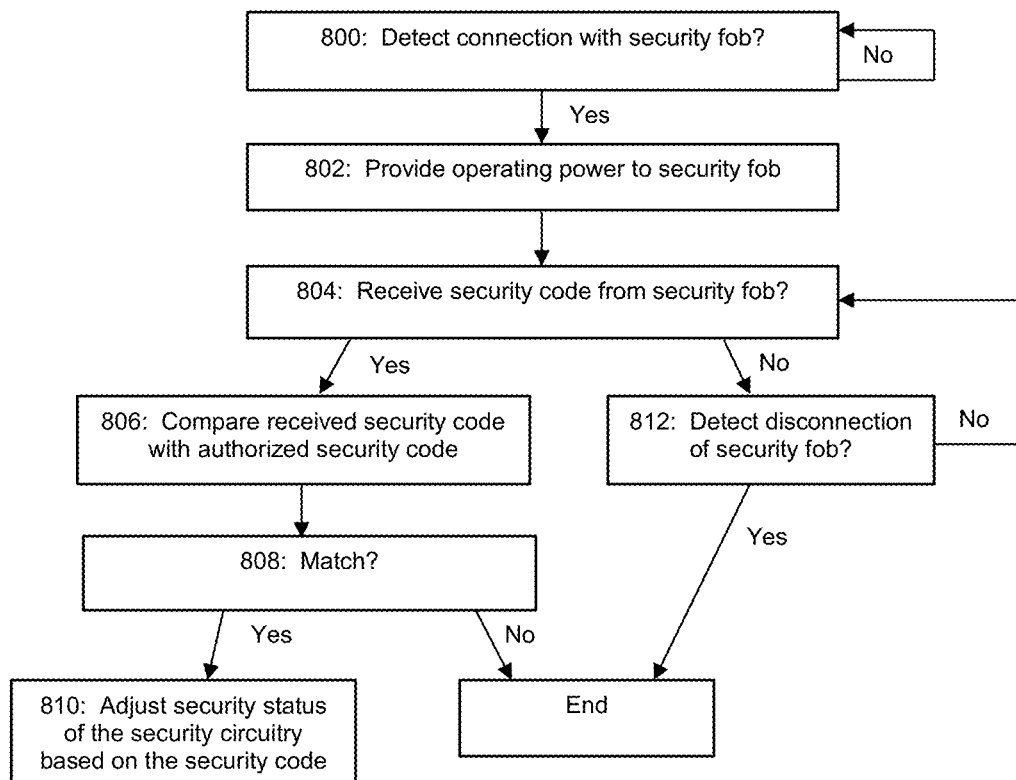
**Figure 7****Figure 8**

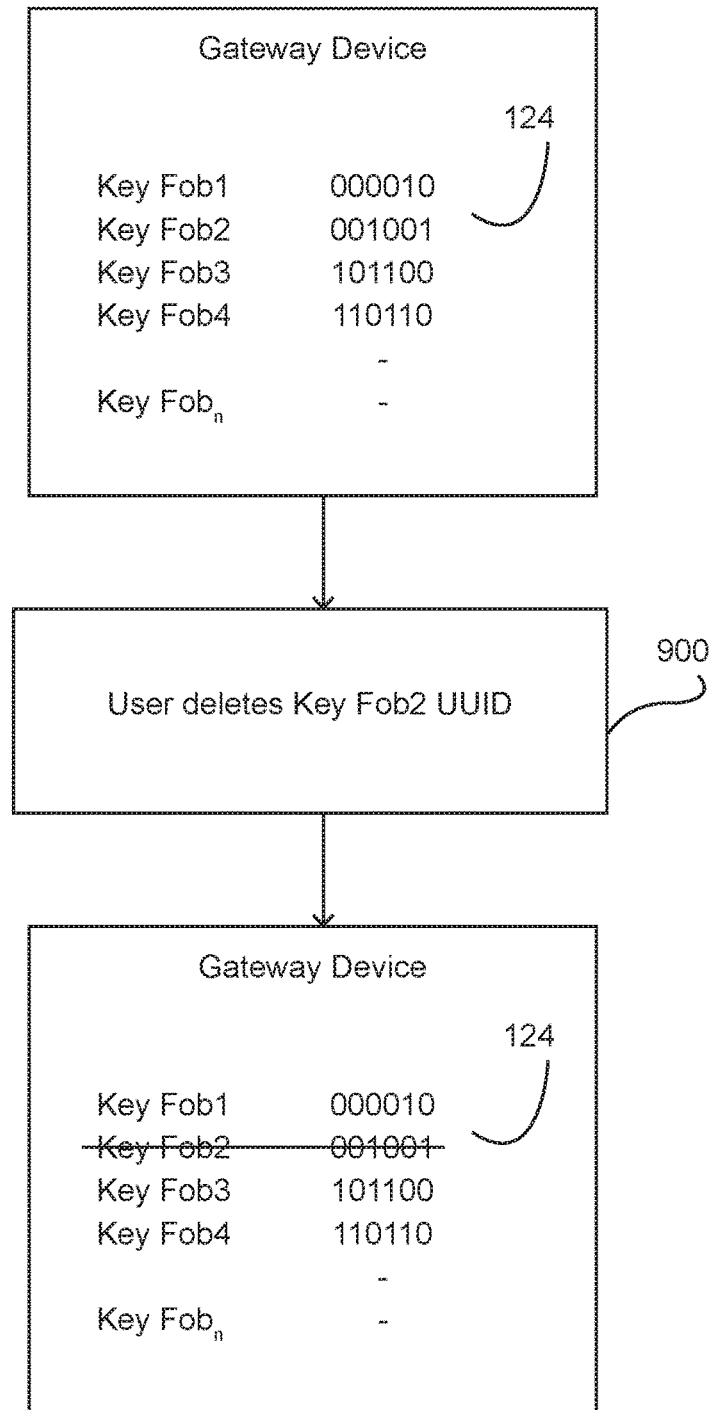
**Figure 9A**

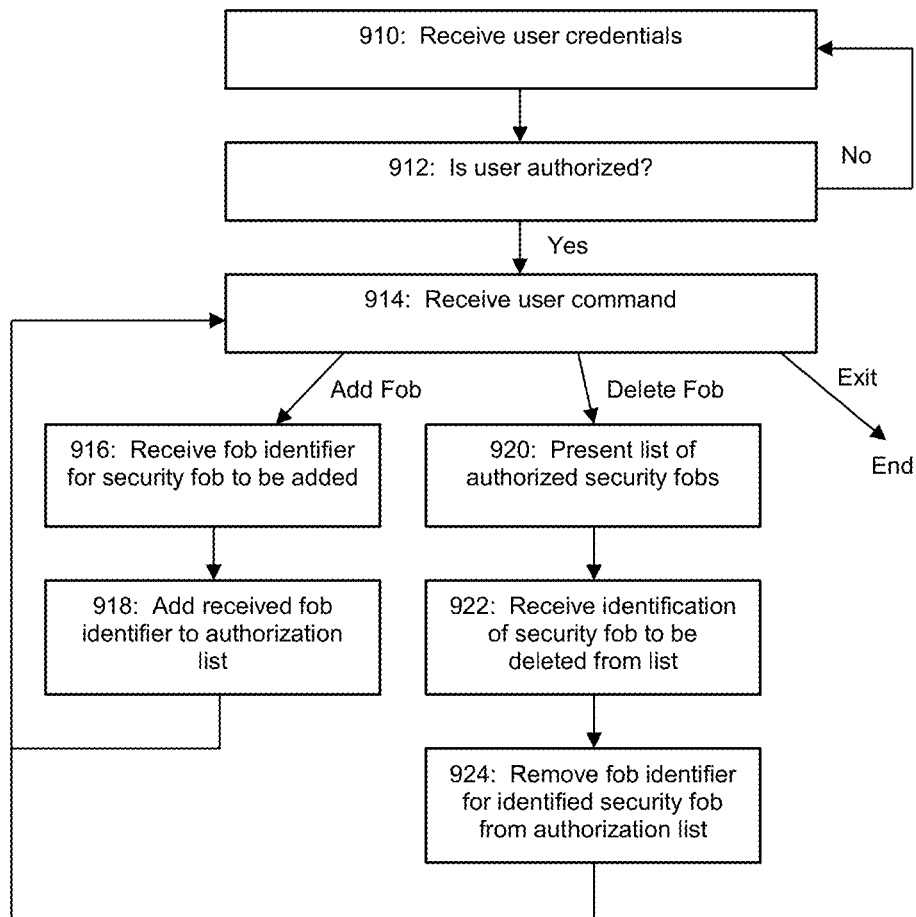
**Figure 9B**

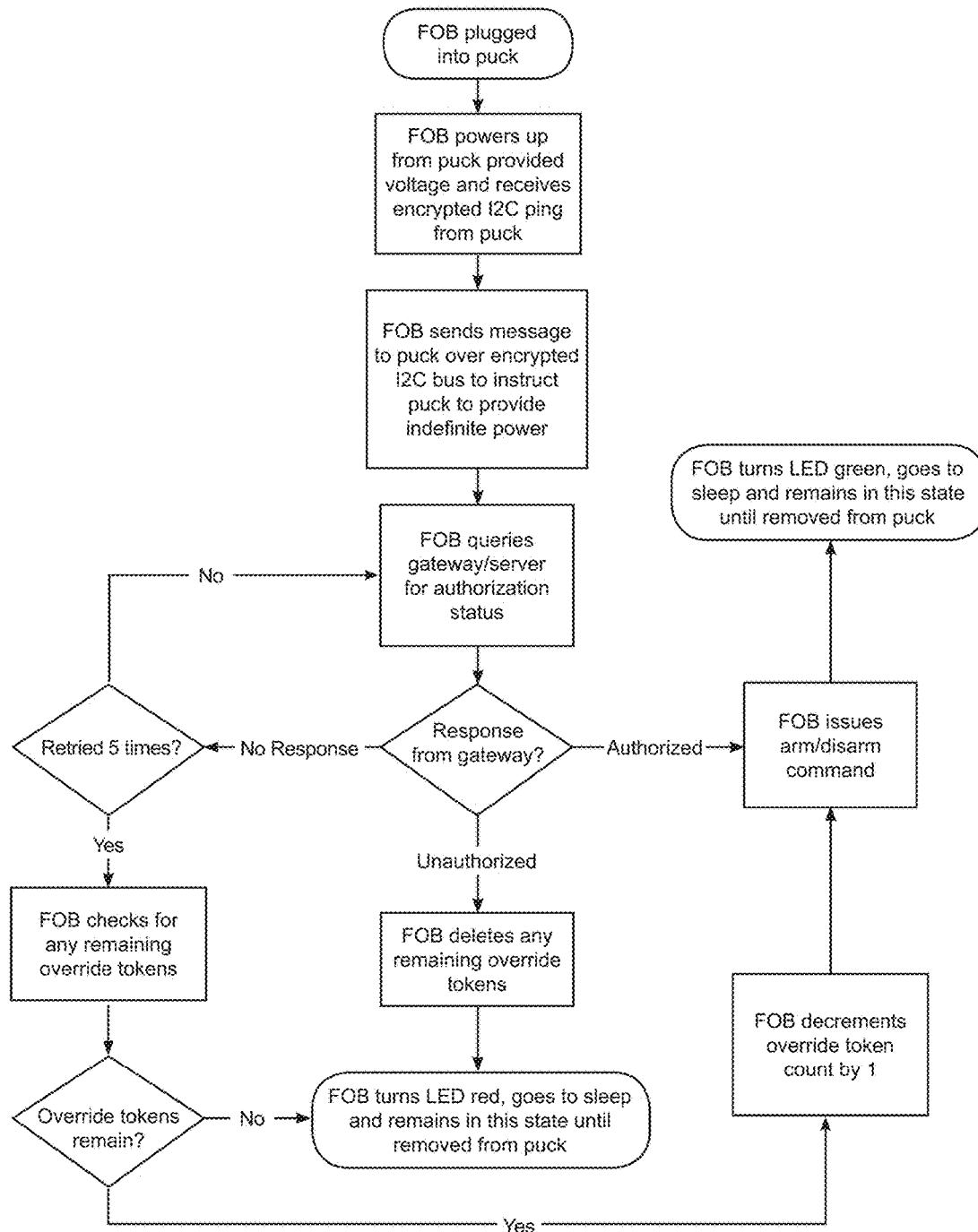
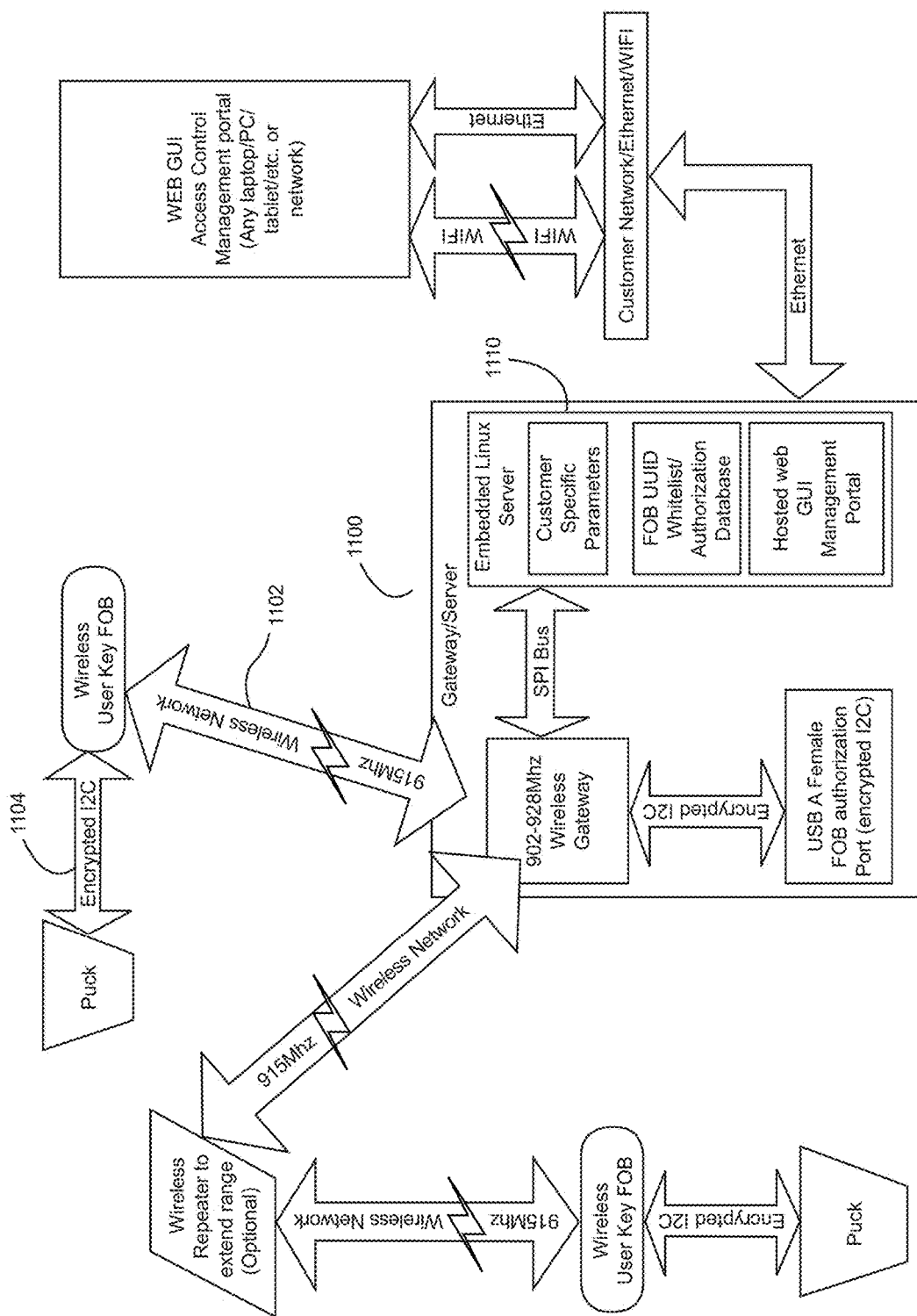
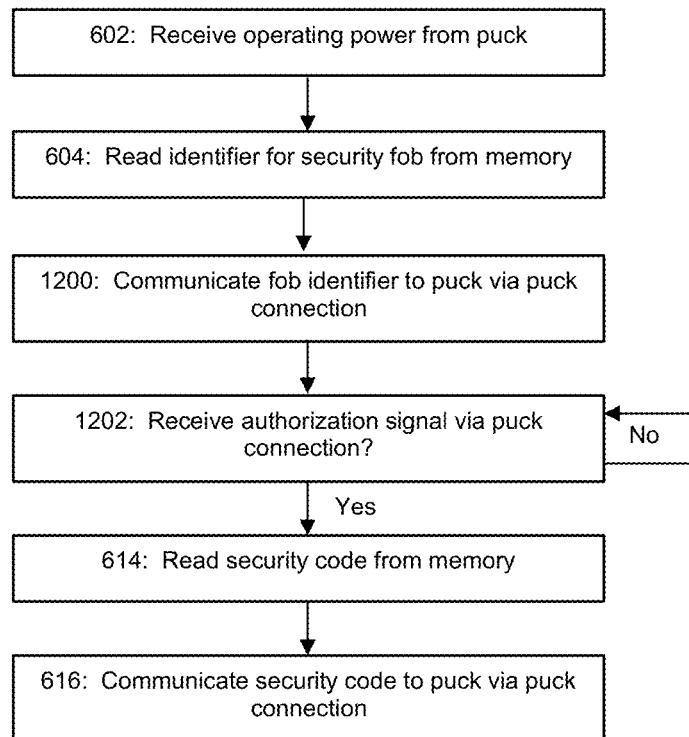

Figure 10



11-36-66

**Figure 12**

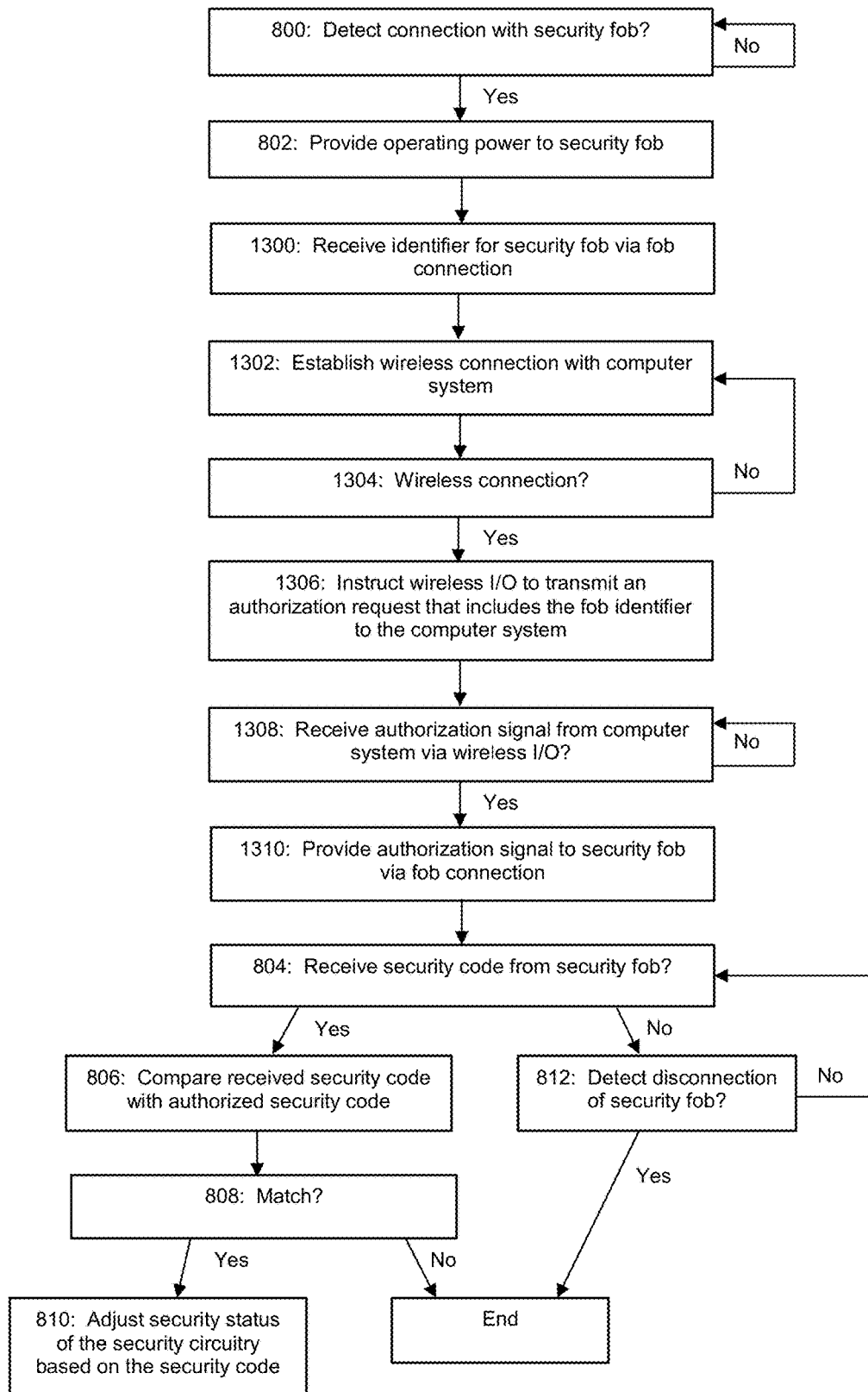
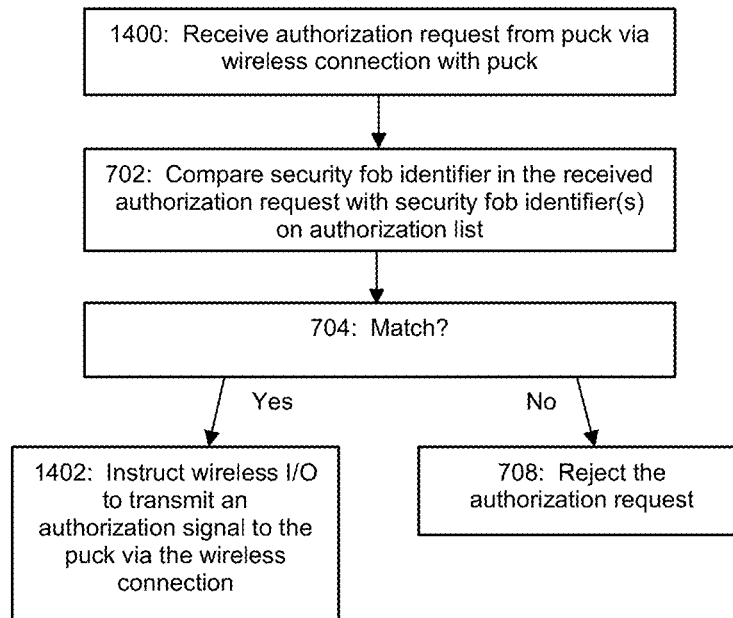
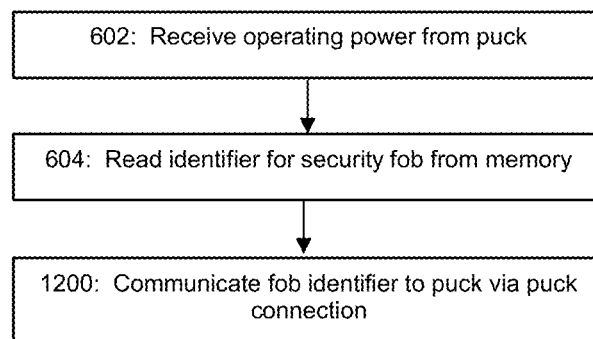

Figure 13

**Figure 14****Figure 15**

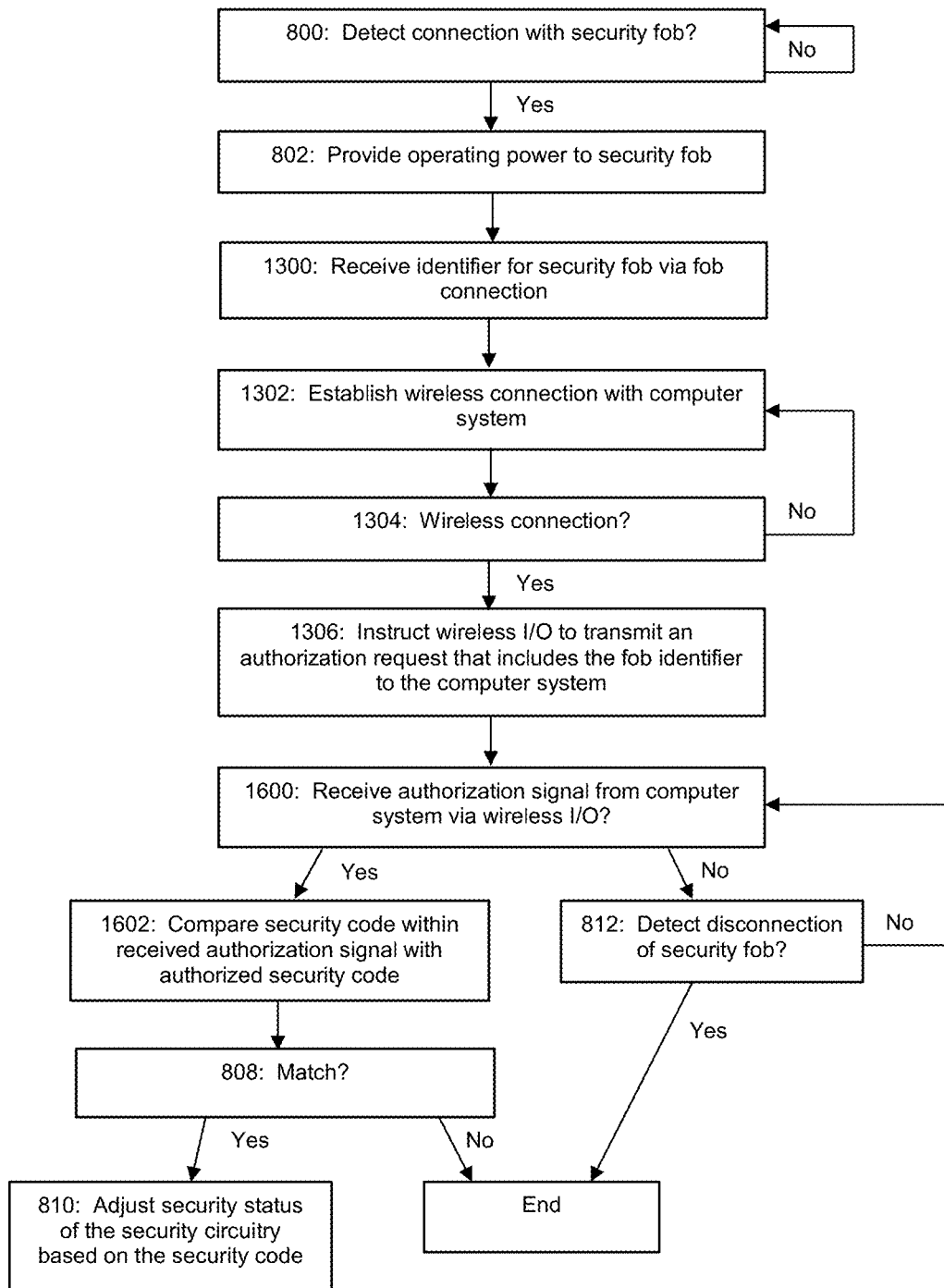
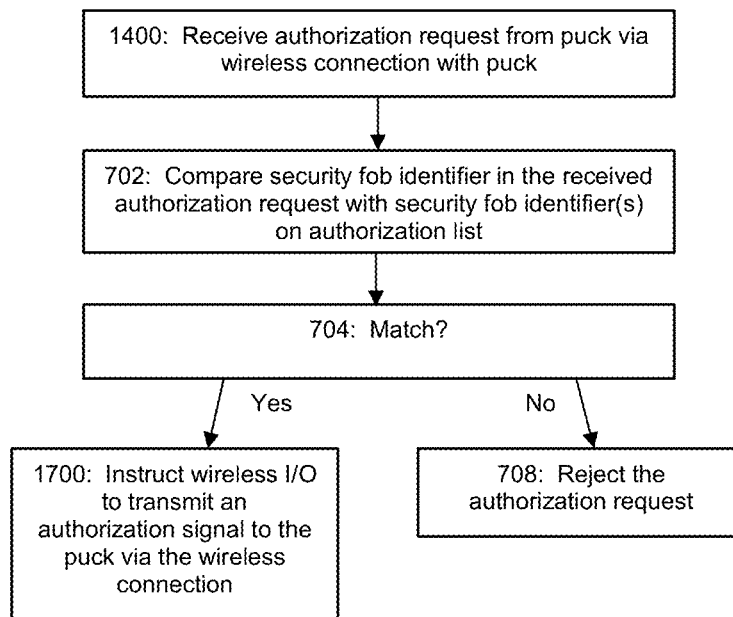
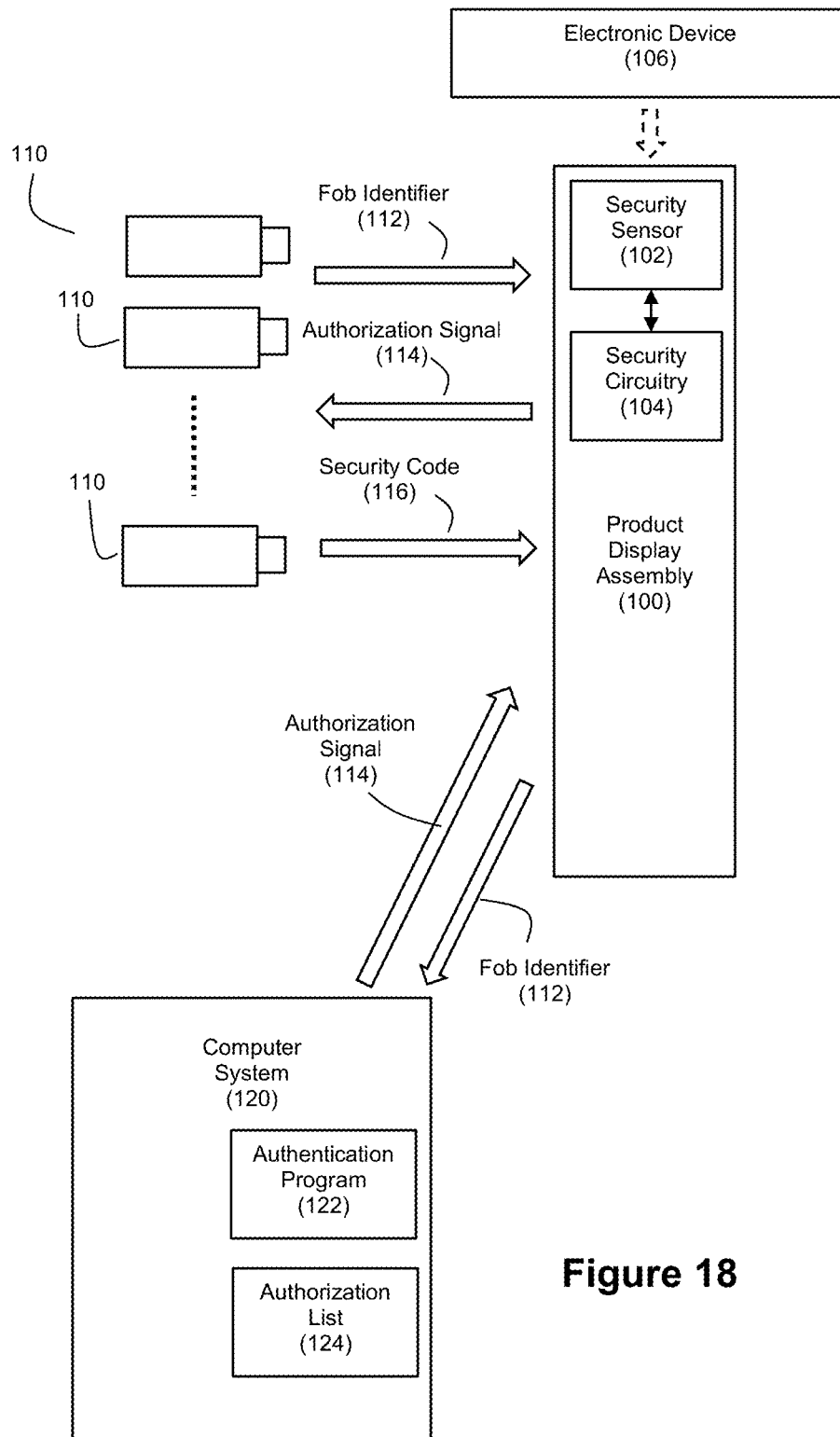
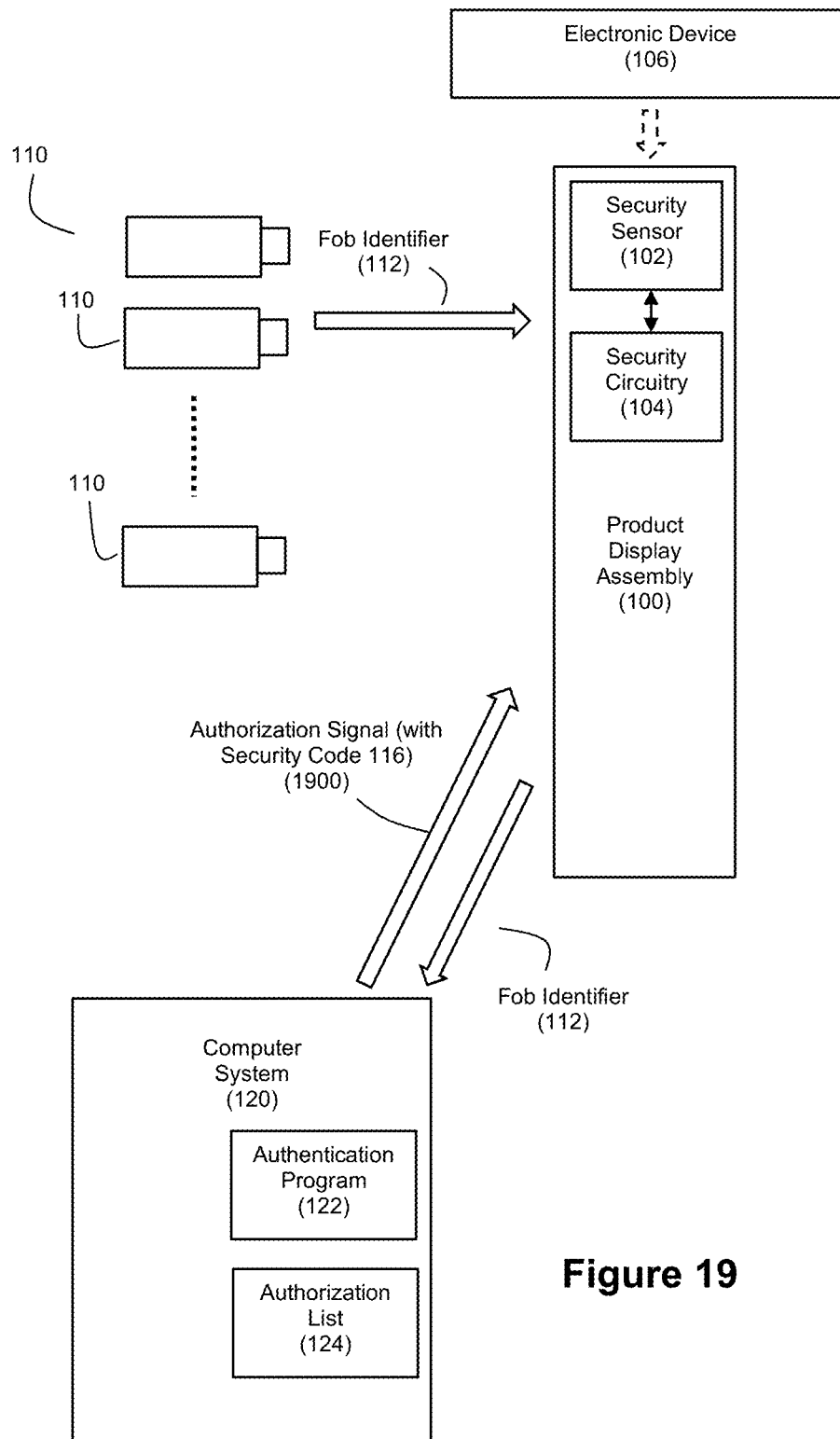

Figure 16

**Figure 17**

**Figure 18**

**Figure 19**

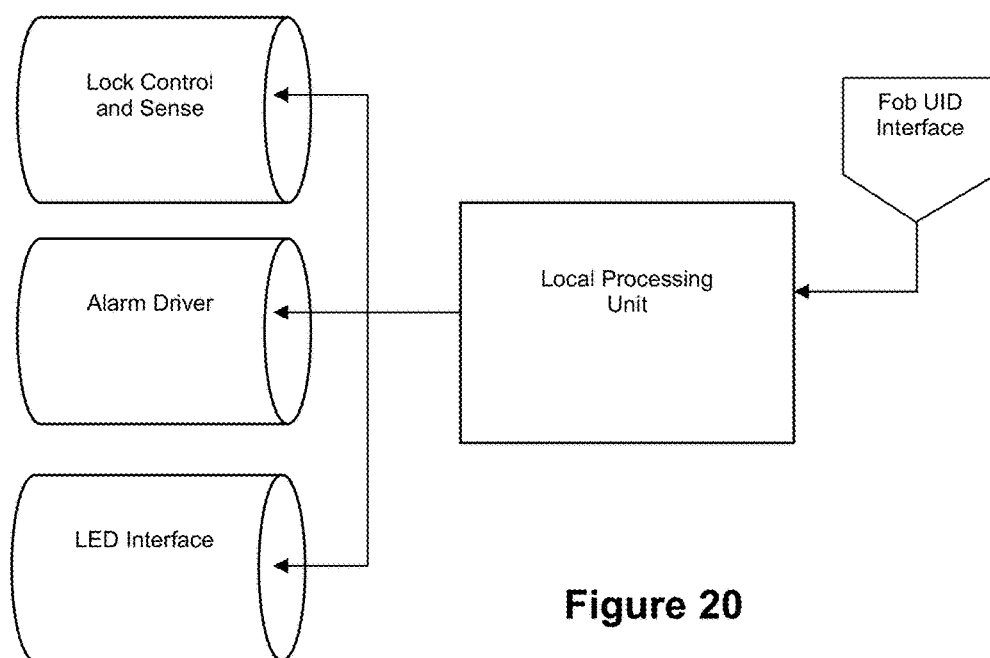

Figure 20

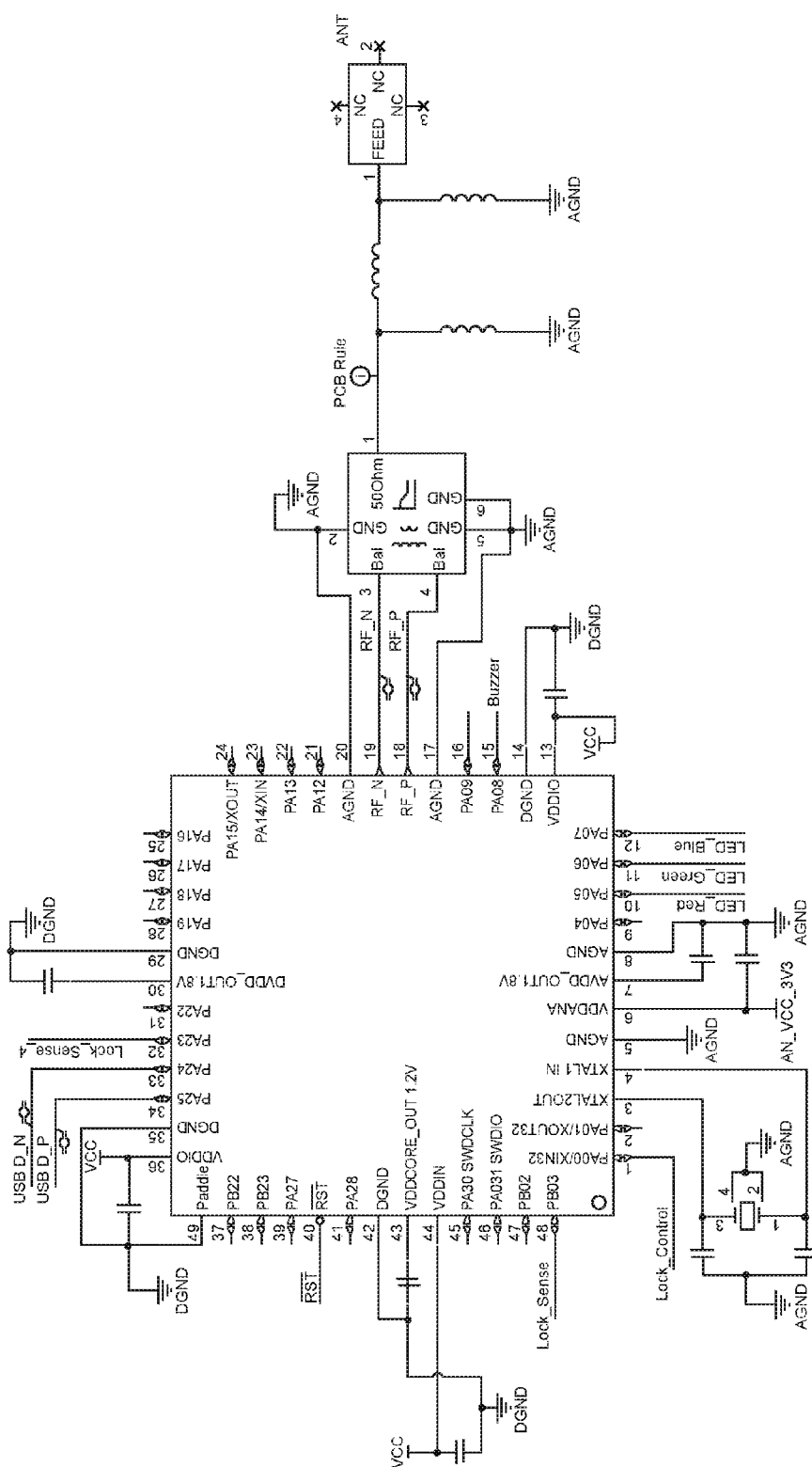

Figure 21

Key UID

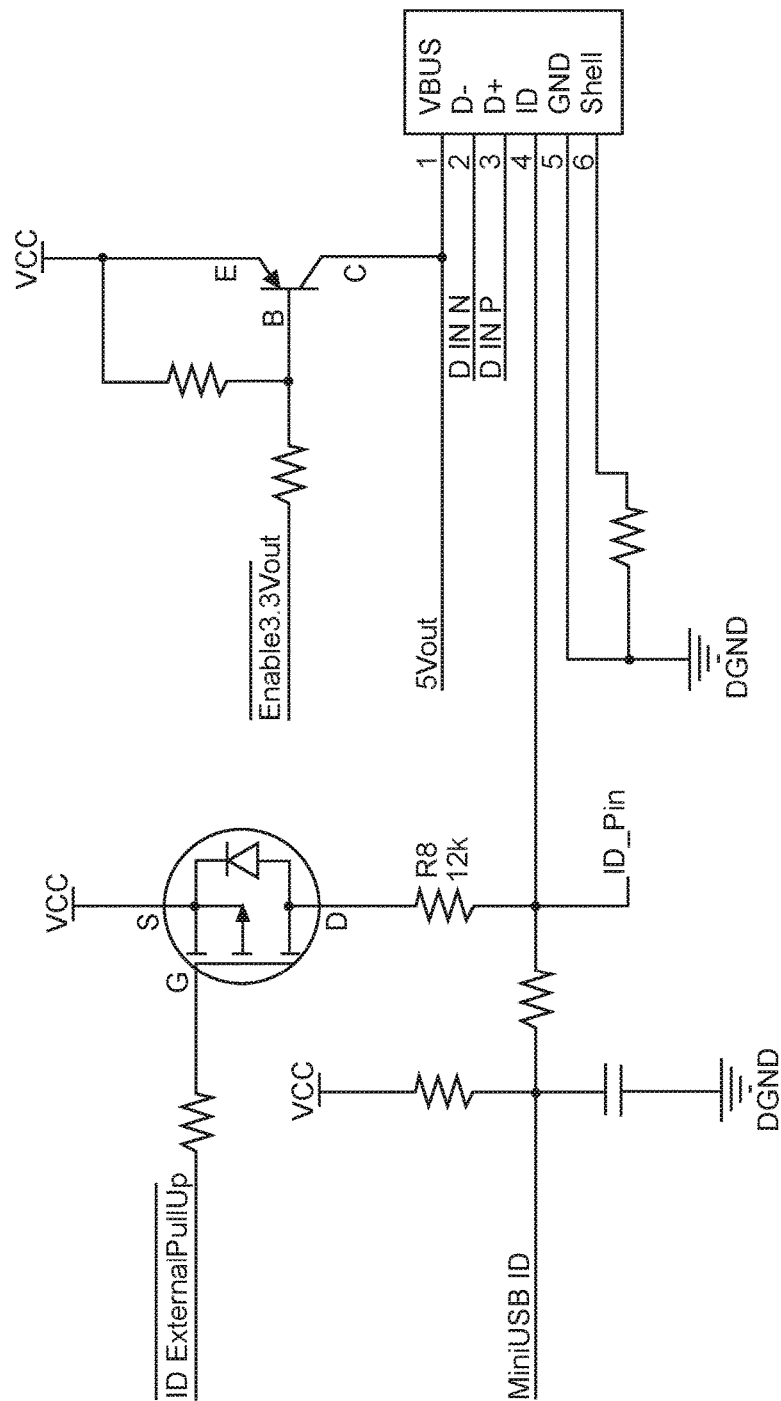

Figure 22

Alarm Driver

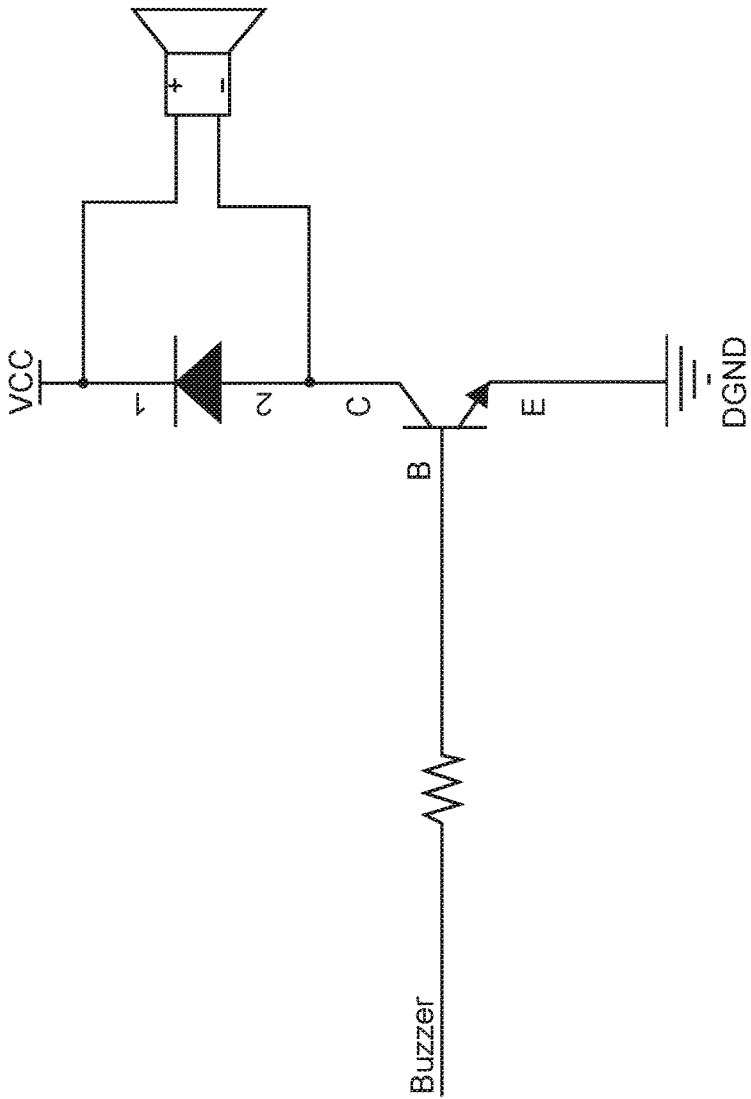

Figure 23

Lock Control/Sense Interface

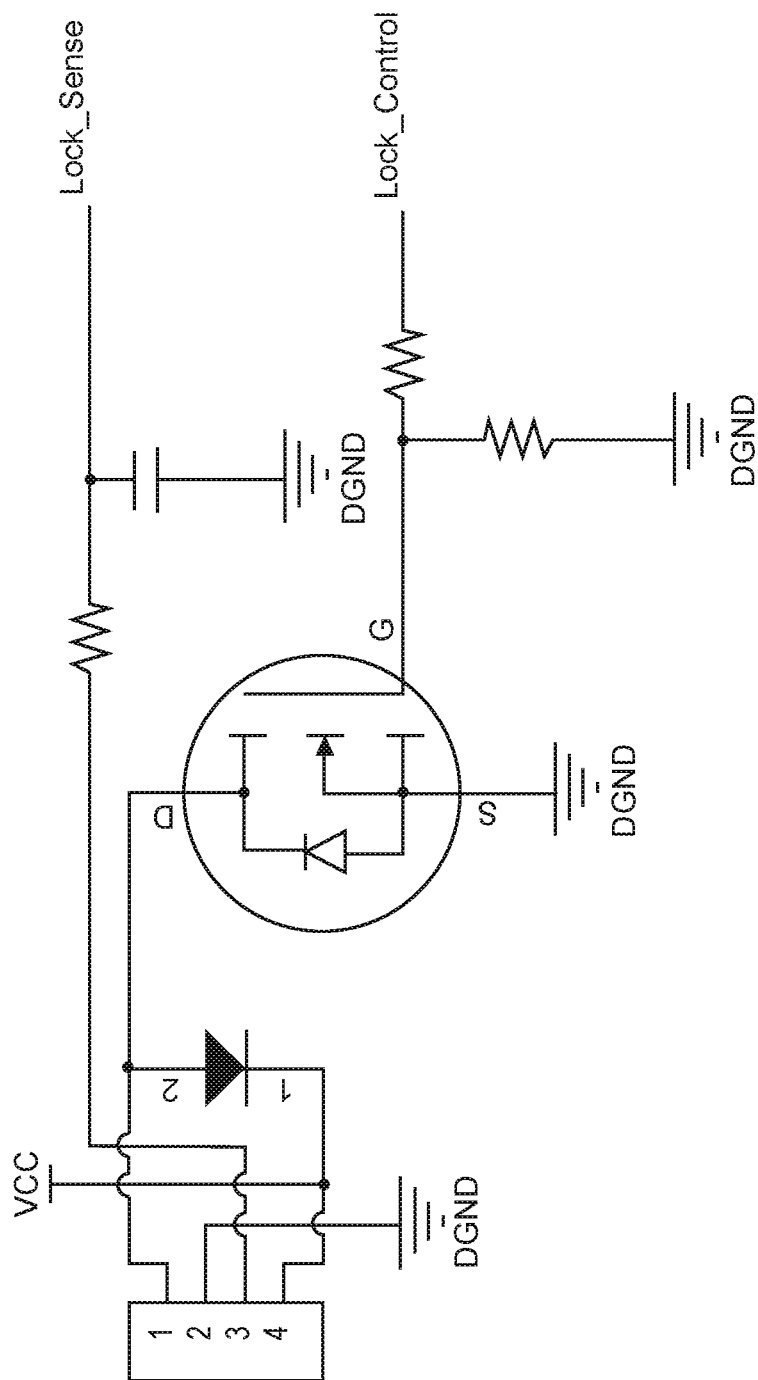

Figure 24

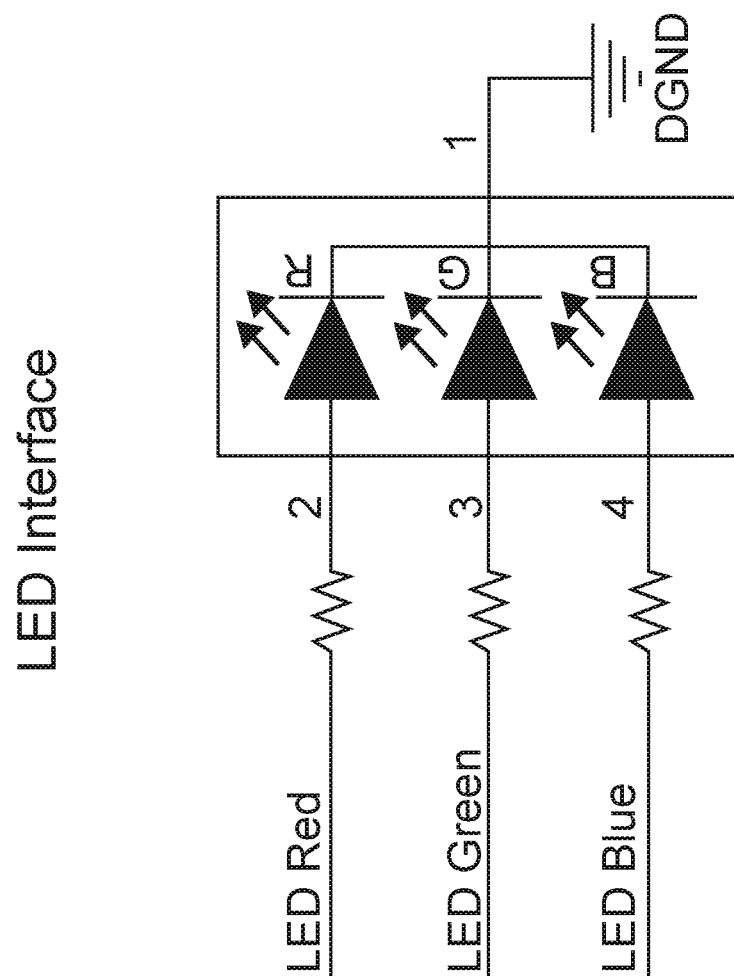

Figure 25

GATEWAY-BASED ANTI-THEFT SECURITY SYSTEM AND METHOD

CROSS-REFERENCE AND PRIORITY CLAIM TO RELATED PATENT APPLICATIONS

This patent application claims priority to U.S. provisional patent application Ser. No. 62/323,511, filed Apr. 15, 2016 and entitled "Alarm Key System for Retail Security Display", the entire disclosure of which is incorporated herein by reference.

This patent application also claims priority to U.S. provisional patent application Ser. No. 62/323,466, filed Apr. 15, 2016 and entitled "Security Alarm Key for Retail Security Display", the entire disclosure of which is incorporated herein by reference.

INTRODUCTION

Many products such as electronic devices (particularly hand-held electronics such as smart phones, tablet computers, digital cameras, etc.) are displayed in retail stores at individual post positions on countertop or wall-rack displays. A product display assembly at each post position is typically employed to facilitate the presentation of these products to customers. The product display assembly typically includes a puck assembly and a base assembly. A product such as an electronic device is mounted on a surface of the puck assembly, and the puck assembly engages with the base assembly when the puck assembly is at rest. To accommodate a capability for a customer to hold or take a closer look at the electronic device, the puck assembly can be lifted from its rest position. A tether may be employed to keep the puck assembly connected with the base assembly when the puck assembly is in the lift position, but this need not necessarily be the case.

Product display assemblies typically include security systems that will trigger alarms when actions such as an improper removal of the product from the puck assembly or an improper movement of the puck assembly occur. These security systems are often configured to be switchable between an armed state and a disarmed state. When in an armed state, the security system will trigger an alarm when unauthorized actions occur. When in a disarmed state, the security system is disabled.

Hand-carried keys have been developed that allow retail store personnel to arm or disarm the security systems of the product display assemblies. These keys can be referred to as "key fobs" or "security fobs". With a conventional security fob, the security fob and the product display assembly are programmed to have matching codes (an "arm/disarm" code). This programmable code effectively turns the security fob into an electronic key that fits an electronic lock on the product display assembly so that the security fob can arm or disarm the product display assembly's security system.

However, this conventional approach to security fobs results in a practical problem that relates to the turnover in personnel at a retail store. To reduce the risk of a security fob being used in an unauthorized manner, retail store managers desire a mechanism for controlling which security fobs are authorized to control the security states of one or more product display assemblies. As an example, when an employee discontinues employment, a store manager will need to delete, reset, and/or reprogram the code in the security fob that had been used by that discontinued employee. A similar reprogramming effort may be needed for the product display assemblies in the store as well. Given

the relative frequency of changes in store personnel, this need for frequent reprogramming efforts leads to inefficiency.

To solve these problems of inefficiency, disclosed herein are solutions where authentication tasks are performed by a computer system such as a server that is remote from the security fobs and the product display assemblies. A security fob that is to be used for controlling the security status of a product display assembly can communicate its identifier to the computer system, whereupon the computer system will make a determination based on the communicated identifier as to whether the security fob is authorized for controlling the product display assembly's security status. The computer system can maintain a list of authorized security fob identifiers to facilitate this authentication task. If the computer system determines that the security fob is authorized, an authorization signal can be provided to the security fob that will cause the security fob to provide a code to the product display assembly that is effective to control the product display assembly's security status. In this fashion, the computer system can serve as an authentication gateway for security fobs.

Moreover, with respect to an example embodiment, the product display assemblies need not necessarily know the identifiers for the authorized security fobs. Instead, the same common code for controlling security status can be shared by multiple security fobs and used to control security status for a plurality of product display assemblies. When the need arises to de-authorize an existing security fob or authorize a new security fob, these acts can be accomplished by updating the authorization list that is maintained by the computer system. Accordingly, the nature of interactions between security fobs and product display assemblies need not change as the population of authorized security fobs changes.

Also disclosed herein is a technique for permitting a security fob to perform a limited number of security control operations with respect to a product display assembly regardless of whether there has been an authentication of that security fob by the computer system. As an example, one or more override tokens can be stored on a security fob. If the security fob is unable to establish a communication link with the computer system, the security fob can still provide the security code to the product display assembly so long as it has at least one stored override token. Each time an override token is used in this manner, the security fob would decrement its count of override tokens. Such an arrangement provides a level of failsafe operations when there is a need to control the security status of a product display assembly in situations when a wireless network or the like that links the security fobs with the computer system might be down.

These and other features and advantages of the present invention will be described hereinafter to those having ordinary skill in the art.

BRIEF DESCRIPTION OF THE DRAWINGS

FIG. 1 discloses an example embodiment of a gateway-based authorization system for security fobs.

FIG. 2 shows an example embodiment of a security fob.

FIGS. 3A-F show example embodiments of a product display assembly.

FIGS. 3G-H show example embodiments of a puck assembly.

FIG. 4 shows an example embodiment of a computer system that provides an authentication service for security fobs.

FIG. 5 depicts an example of a process flow for a system in accordance with an example embodiment.

FIG. 6 depicts an example process flow for a software program for execution by the processor of a security fob to facilitate authorization.

FIG. 7 depicts an example process flow for a software authentication program for execution by the processor of the computer system of FIG. 4.

FIG. 8 depicts an example process flow for execution at least in part by a processor within security circuitry to control security status for a product display assembly in response to a security fob.

FIGS. 9A and 9B depict examples of how an authorization list maintained by the computer system can be managed.

FIG. 10 depicts an example of a process flow for a system in accordance with another example embodiment.

FIG. 11 depicts an example system diagram for carrying out the process flow of FIG. 10.

FIG. 12 depicts another example process flow for a software program for execution by the processor of a security fob to facilitate authorization.

FIG. 13 depicts another example process flow for execution at least in part by a processor within security circuitry to control security status for a product display assembly in response to a security fob.

FIG. 14 depicts another example process flow for a software authentication program for execution by the processor of the computer system of FIG. 4.

FIG. 15 depicts another example process flow for a software program for execution by the processor of a security fob to facilitate authorization.

FIG. 16 depicts another example process flow for execution at least in part by a processor within security circuitry to control security status for a product display assembly in response to a security fob.

FIG. 17 depicts another example process flow for a software authentication program for execution by the processor of the computer system of FIG. 4.

FIG. 18 discloses an example embodiment of a gateway-based authorization system for security fobs that can use the process flows of FIGS. 12-14.

FIG. 19 discloses an example embodiment of a gateway-based authorization system for security fobs that can use the process flows of FIGS. 15-17.

FIGS. 20-25 disclose example embodiments of security and related circuitry.

DETAILED DESCRIPTION OF EXAMPLE EMBODIMENTS

FIG. 1 discloses an example embodiment of a gateway-based authorization system for security fobs. The system can include a product display assembly 100 for cooperation with one or more security fobs 110 and a computer system 120.

The product display assembly 100 can serve as an anti-theft security system, and it can be used for presenting a product such as an electronic device 106 to consumers in a secure manner. As mentioned, examples of suitable electronic devices 106 can include hand-held consumer electronics such as smart phones, tablet computers, digital cameras, etc. The product display assembly 100 can include a security sensor 102 and security circuitry 104 that cooperate with each other to generate a security condition signal in response to detecting an event relating to a removal of the

electronic device 106 from the product display assembly 100. The security circuitry 104 is controllable to be switchable between an armed state and a disarmed state based on receipt of a security code 116 from a security fob 110.

It should be understood that the security code 116 does not serve to uniquely identify a security fob 110. Instead, the security code 116 is a code that controls a security status for the security circuitry 104, where this security code 116 can be shared by several security fobs 110. As an example, the security code 116 can be a single toggle code that toggles the security circuitry 104 between an armed state and a disarmed state. However, the security code 116 may take the form of different codes based on a desired function (e.g., a first code for arming the security circuitry 104, a second code for disarming the security circuitry 104, etc.) if desired by a practitioner. Thus, it should be understood that security fobs 110 shown in FIG. 1 can be configured to generate a common security code 116 for use in controlling a security status for the security circuitry 104. As such, the security code 116 can be characterized as a security command that is used to control the security circuitry 104.

To authenticate security fobs, a computer system 120 is employed to communicate with the security fobs 110 and execute an authentication program 122. Each security fob can communicate an identifier 112 for that security fob to the computer system 120, and the computer system 120 can execute its authentication program 122 that matches the received fob identifier 112 against one or more fob identifiers on an authorization list 124. If the received fob identifier 112 matches a fob identifier on the authorization list 124, this means that the security fob in question is an authorized security fob, and the computer system 120 can communicate an authorization signal 114 to that security fob 110. In response to receipt of the authorization signal 114, the security fob 110 provides the security code 116 to the security circuitry 104. Accordingly, it should be understood that the security fob 110 is configured to condition its output of the security code 116 on receipt of an authorization signal 114 from the computer system 120.

In this fashion, the product display assembly 100 need not receive or process any unique identifiers for security fobs in order to assess whether a security fob is authorized to control the security status for the security circuitry 104. To control which security fobs 110 are authorized to control security status, a user needs to only update the authorization list 124 maintained by the computer system 120. Thus, as employees start or discontinue their employment at a retail store, no changes need to be made to the manner by which the security fobs 110 interact with the product display assembly 100 (e.g., the same security code 116 can continue being used); a manager needs to only change which security fob identifiers are included in the authorization list 124.

FIG. 2 shows an example embodiment of a security fob 110. The security fob 110 can take the form of a hand-held object that is capable of communicating with a product display assembly 100 and the computer system 120. The security fob can exhibit any of a number of shapes as would be understood by a practitioner. For example, the security fob 110 can be shaped in a manner similar to small hand-held thumb drives and the like. As another example, the security fob 110 can be shaped in a manner similar to a disk, a cylinder, or keyless entry devices for vehicles. In still other example embodiments, the security fob 110 can take the form of a badge or card or even a wireless computing device such as a smart phone or tablet computer (examples of which are discussed below).

The security fob **110** can include an interface **200**, processor **202**, memory **204**, wireless I/O **206**, and one or more lights **208** such as one or more light emitting diodes (LEDs), each enclosed or partially enclosed within a housing of some fashion such as a plastic or composite shell. These components can be configured to communicate with each other over a bus or similar interconnection. Furthermore, it should be understood that the security fob **110** need not necessarily include all of the components shown in FIG. 2; for example, a practitioner may choose to employ a security fob that does not include any light(s) **208**. Likewise, it should also be understood that the security fob **110** may include additional components not shown in FIG. 2 (e.g., a power storage device such as a battery and/or one or more capacitors may be included with the security fob **110**; and/or user input devices such as one or more buttons, etc. may be included with the security fob **110**).

Through interface **200**, the security fob **110** can communicate with the product display assembly **100**. As an example, the interface **200** can be a physical connector for detachably connecting the security fob **110** with the product display assembly **100**. As another example, the interface **200** can be a wireless connector for wirelessly connecting the security fob **110** with the product display assembly. The interface **200** can be any type of interface suitable for interfacing the security fob **110** with a complementary interface of the product display assembly **100** for the purposes described herein. For example, in embodiments where the interface **200** is a physical connector, this physical connector can be a physical connector that is compliant with a standard such the Universal Serial Bus (USB) standard (e.g., a mini-USB connector).

The processor **202** and memory **204** can be any hardware devices suitable for performing the operations described herein. As an example, the processor **202** can take the form of an Atmel SAMD21 microprocessor. The memory **204** can be integral to processor **202** and/or external to the processor **204**.

The memory **204** can store the identifier **112** for the security fob **110**. This identifier **112** is preferably a unique identifier (UID) that distinguishes the subject security fob **110** from other security fobs **110** within the system. This uniqueness can be uniqueness across a system such as within a given retail store or it can be uniqueness across a wider system (e.g., a chain of retail stores). At its widest extent, the uniqueness can be universal, in which case the UID can take the form of a universal UID (UUID). An example UUID code can be a multi-bit code (e.g., a 128-bit code), with a certain number (or set) of bits allocated to identify the manufacturer, another set of bits allocated to other information (for example, the time or date that the UUID code was burned onto the memory chip), and a third set of bits allocated for expressing a uniquely generated random number. Accordingly, the fob UUID **112** operates like a unique serial number and specifically identifies only one security fob **110**.

The memory **204** can also store the security code **116**. As noted above, the security code **116** is a code that controls a security status for the security circuitry **104**. An example security code **116** can be a multi-bit code that is known by the security circuitry **104** such that receipt of the security code **116** by the security circuitry **104** from the security fob **110** causes a change in the security status of the security circuitry **104**. In an example embodiment, the security code **116** can be a single code that toggles the security status of the security circuitry **104** (a “toggle” code, e.g., for toggling the security circuitry **104** between an armed state and a

disarmed state). However, as explained above, it should be understood that the security code **116** could also take the form of different codes based on a desired function. For example, the security code **116** could include a first code for arming the security circuitry **104** and a second code for disarming the security circuitry **104**). User control over which code is being used at a given time can be provided through a button or the like on the security fob **110**. As another example, the security code **116** could also include a third code for clearing an alarm for the security circuitry. As yet another example, the security code **116** could include a first code for toggling between arming and disarming the security circuitry **104** and a second code for clearing an alarm for the security circuitry.

It should be understood that, unlike the fob identifiers **112** which will be different for each security fob **110** in the system, the security code **116** can be shared by all of the security fobs **110** in the system. Accordingly, because the security code **116** can be shared by multiple security fobs **110**, there will be a minimal, negligible, or even non-existent need to reprogram the security fobs **110** and/or product display assemblies **100** with respect to the security code **116** as employees begin or end employment with a store.

The memory **204** can also store one or more software programs **214** for execution by processor **202**. The software program(s) **214** can take the form of a plurality of processor-executable instructions that are resident on a non-transitory computer-readable storage medium such as memory **204**. Example embodiments of software programs **214** are described below with reference to FIGS. 6, 12, and 15. Of note, software program **214** can be configured to condition any release or output of the security code **116** by the security fob **110** on the security fob receiving an appropriate authorization signal as discussed hereinafter.

The wireless I/O **206** provides wireless connectivity with remote systems such as computer system **120**. The wireless I/O **206** can be any wireless communication device suitable for performing the operations described herein. As an example, the wireless I/O **206** can take the form of an Atmel AT86RF212B RF transceiver. Wireless transmissions can operate in any frequency range suitable for wireless communications. As an example, the wireless transmissions can operate in the 902 Mhz to 928 Mhz band which can enhance range and penetration. An example embodiment of a wireless network used by the system can support multiple channels (e.g., 10 channels with 2 Meg bandwidths) for optional environmental interference tweaking.

The light(s) **208** can take the form of any light source suitable for performing the operations described herein. As an example, the light(s) **208** can be a single LED that becomes illuminated whenever the security fob **110** successfully controls the security status of the security circuitry **104**. As another example, the light(s) **208** can be multiple LEDs (which may be LEDs of different colors) that will be used to indicate to a user whether the security fob has been approved as an authorized security fob by computer system **120** (an illumination of a first LED) and to indicate a successful controlling action with respect to the security circuitry **104** (an illumination of a second LED). It should be understood that other combinations are possible to indicate different events if desired by a practitioner.

FIGS. 3A-C show various example embodiments of different types of product display assemblies **100** that can be used with the system. As noted above, the product display assembly **100** can include a puck assembly **302** and a base assembly **304**. Electronic device **106** can be mounted on surface **306** of the puck assembly **302** so that the electronic

device **106** can be securely displayed to customers in a store. The puck assembly **302** is moveable between a rest position and a lift position. When in the rest position, the puck assembly **302** contacts the base assembly **304**, as shown in FIG. 3A. When in the lift position, the puck assembly **302** separates from the base assembly **304**, as shown by FIGS. 3B and 3C. FIG. 3B shows an example embodiment where a tether assembly **308** is used to physically connect the puck assembly **302** with the base assembly **304**, even when the puck assembly **302** is in the lift position. A security condition signal (e.g., to indicate an unauthorized removal of electronic device **106** from the puck assembly **302**) can be communicated from the puck assembly **302** via the tether assembly **308** or via wireless communication (with the base assembly **304** or with some other system). FIG. 3C shows an example embodiment of a tetherless product display assembly **100**. With the example of FIG. 3C, wireless communication **310** can be used to communicate a security condition signal from the puck assembly **302** to the base assembly **304** (or to some other system).

Examples of product display assemblies **100** that can be adapted for use in the practice of the embodiments described herein are disclosed in U.S. Pat. Nos. 8,558,688, 8,698,617, and 8,698,618 and U.S. Patent Application Publication Nos. 2014/0159898 and 2017/0032636, the entire disclosures of each of which are incorporated herein by reference.

For example, FIGS. 3D and 3E reproduce FIGS. 27 and 28 from incorporated U.S. Patent Application Publication No. 2017/0032636 and show an example product display assembly **100** that is further described in the 2017/0032636 publication. The product display assembly **100** shown by FIGS. 3D and 3E include a puck assembly **302**, a base assembly **304**, and a tether assembly **308**. A power cable **312** provides an electrical connection between the puck assembly **302** and the electronic device **106** through which the electronic device **106** can be charged. The puck assembly **302** can receive power from a power source via the base assembly **304** when the puck assembly is at rest, as shown in FIG. 3D. Contacts included on the puck assembly and base assembly (see, e.g., contact **314** shown by FIG. 3E) can contact each other when the puck assembly is at rest, thereby forming an electrical connection through which power can be delivered from a power source (not shown) to the puck assembly via the base assembly and the electrical connection formed by the contacts. When the puck assembly **302** is lifted, the contacts lose contact with each other, thereby breaking the electrical connection. Optionally, a battery or other power storage device can be included in the puck assembly **302** to store power for use by the puck assembly **302** when the puck assembly is in the lift position.

As another example, FIG. 3F reproduces FIG. 8 from incorporated U.S. Pat. No. 8,698,617 and shows an example product display assembly **100** that is further described in the '617 patent. In this view, an example product display assembly **100** is shown in an exploded manner where various components of a puck assembly **302**, a base assembly **304**, and a tether assembly **308** can be seen.

FIG. 3G depicts an example puck assembly **302** that includes an interface **320**, security sensor **102**, and security circuitry **104**. These components can each be enclosed or partially enclosed within a housing of some fashion such as a plastic or composite shell. These components can also be configured to communicate with each other over a bus or similar interconnection.

Interface **320** is for interfacing a security fob **110** with the puck assembly **302**. Interface **320** can be an interface type that is complementary with the interface **200** of the security

fob **110**. For example, if the interface **200** is mini-USB connector, then interface **320** can be a complementary mini-USB connector. As another example, if the interface **200** is an RFID chip, the interface **320** can be an RFID reader.

The security sensor **102** can be one or more sensors that are adapted to detect events such as a removal of the electronic device **106** from the puck assembly **302** or other events that may indicate a possible security condition. An example security sensor **102** can be a pressure button included on the puck assembly surface **306** that is depressed when the electronic device **106** is engaged with the puck assembly **302** but is released when the electronic device **106** is removed from the puck assembly **302**. A release of the pressure button can trigger the security circuitry **104** (when armed) to generate a security conditional signal. However, it should be understood that other security sensors **102** could be employed. Another example of a security sensor **102** that can be used with product display assemblies **100** that include a tether assembly **308** can be a circuit that detects when the tether is cut or otherwise broken. Still another example of a security sensor **102** can be a position detection circuit that detects when the puck assembly **302** moves a certain distance beyond the base assembly or leaves a designated virtual fence area. For example, such a position detection circuit can rely on wireless signals and signal strength estimations to detect distances between the puck assembly **302** and base assembly **304**. Still additional examples of security sensors **102** can include power draw sensors, contact closures, optical sensors for detecting objects (or the absence of objects), vibration sensors, and/or acceleration sensors.

The security circuitry **104** can be any circuitry that is configured to be (1) controllable between a plurality of security states in response to the security code **116** and (2) generate a security condition signal when appropriate (e.g., when the security circuitry **104** is in an armed state and the security sensor **102** detects a triggering event). For example, the security circuitry **104** can include switching logic and the like that is controlled based on a signal from a control processor that controls the switching logic based on whether the security code **116** has been verified. The security circuitry **104** may also include circuitry such as relay drivers, motor controls, alarming units, solenoid drivers, and/or lock actuators. Security circuitry **104** can include a processor and memory that cooperate with each other to execute one or more software programs in furtherance of the security functions described herein. Examples of such software programs are described below with reference to FIGS. 8, 13, and 16.

It should be understood that the puck assembly **302** can include components different than those shown in FIG. 3G. For example, FIG. 3H shows an example puck assembly **302** that includes additional components. The puck assembly **302** of FIG. 3H includes an additional interface **322**. This interface **322** can interface the puck assembly **302** with an electronic device **106** presented to customers via the product display assembly **100**. For example, the interface **322** can be a physical connector adapted for detachable connection with a power cable for providing power to the electronic device **116**. Examples of such power cables are described in the above-referenced and incorporated U.S. Pat. Nos. 8,558,688, 8,698,617, and 8,698,618 and U.S. Patent Application Publication Nos. 2014/0159898 and 2017/0032636.

The puck assembly **302** of FIG. 3H also includes one or more charging contacts **314**. These charging contacts **314** can create an electrical connection with a power source via

complementary contacts of the base assembly **304** when the puck assembly **302** is in the rest position. Examples of such charging contacts **314** are described in the above-referenced and incorporated U.S. Pat. Nos. 8,558,688, 8,698,617, and 8,698,618 and U.S. Patent Application Publication Nos. 2014/0159898 and 2017/003263.

The puck assembly **302** of FIG. 3H also includes a power storage device **330** that is charged via electricity received through the charging contacts **314** when the puck assembly **302** is in the rest position and that stores power for use by the puck assembly **302** when the puck assembly is in the lift position. The power storage device **330** can take the form of a battery (preferably a rechargeable battery) or a suitable capacitor. Examples of such a power storage device **330** are described in the above-referenced and incorporated U.S. Pat. Nos. 8,558,688, 8,698,617, and 8,698,618 and U.S. Patent Application Publication Nos. 2014/0159898 and 2017/003263.

The puck assembly **302** of FIG. 3H can also include additional circuitry **332**. For example, the additional circuitry **332** can include circuitry for distributing power from the charging contacts **314** to other components of the puck assembly **302** (e.g., the security circuitry **104**, interfaces **320** and **322**, power storage device **330**, etc.) and/or circuitry for distributing power from the power storage device **330** to other components of the puck assembly **302** (e.g., the security circuitry **104**; interfaces **320** and **322**). As another example, the additional circuitry **332** can include wireless communication circuitry that provides the puck assembly with an ability to wirelessly transmit security condition signals from the security circuitry **104** or otherwise wirelessly communicate with remote systems. Examples of additional circuitry **332** are described in the above-referenced and incorporated U.S. Pat. Nos. 8,558,688, 8,698,617, and 8,698,618 and U.S. Patent Application Publication Nos. 2014/0159898 and 2017/003263.

FIG. 4 shows an example embodiment of computer system **120**. The computer system **120** can serve as an authorization gateway that determines whether a given security fob **110** is authorized to control the security status of a product display assembly **100**. As an example, the computer system **120** can take the form of a server that includes a processor **400**, a memory **402**, and wireless I/O **404**. These components can also be configured to communicate with each other over a bus or similar interconnection. Such a server can optionally be configured as a Linux server that runs a Linux operating system.

The processor **400** and memory **402** can be any hardware devices suitable for performing the operations described herein. As an example, the processor **400** can take the form of an Atmel SAMD21 microprocessor. The memory **402** can be integral to processor **400** and/or external to the processor **400**.

The memory **402** can store the authentication program **122** as well as the authorization list **124** used by the authentication program **122** when determining whether a security fob **110** is an authorized security fob. The authorization list **124** can take the form of a list of one or more fob identifiers **112** for security fobs **110** that are authorized to control the security status for the product display assembly **100**. The memory **402** can also store a user management program **410** that controls how fob identifiers **112** are added to and removed from the authorization list **124**. The software programs **122** and **410** can take the form of a plurality of processor-executable instructions that are resident on a non-transitory computer-readable storage medium such as

memory **402**. Example embodiments of software programs **122** and **410** are described below with reference to FIGS. 7, 9A, 9B, 14, and 17.

The wireless I/O **404** provides wireless connectivity with remote systems such as the security fobs **110**. The wireless I/O **404** can be any wireless communication device suitable for performing the operations described herein. As an example, the wireless I/O **404** can take the form of an Atmel AT86RF212B RF transceiver, similar to that described for wireless I/O **206** of FIG. 2.

It should be understood that the computer system **120** can include components different than those shown by FIG. 4. For example, the computer system **120** can include its own interface for interfacing with interface **200** of the security fob **110** (e.g., in embodiments where interface **200** is a physical connector, the computer system's interface to the security fob can be a complementary physical connector for detachable connection interface **200**). The computer system **120** could also include other input devices for interacting with software executed by the processor **400**.

FIG. 5 depicts an example of a process flow **500** for a system in accordance with an example embodiment. A user such as a store manager can receive a plurality of security fobs **110**, each manufactured with a static UUID (step **502**). At step **504**, a user such as a store manager initially connects a security fob **110** to the computer system **120**, at which time the computer system **120** acquires the security fob's UUID and adds the security fob's UUID to the authorization list **124** to establish that security fob as an authorized security fob (step **506**). The addition of a fob identifier to the authorization list can be referred to as "whitelisting" the security fob **110** corresponding to that fob identifier. An example procedure and corresponding technology for performing steps **504** and **506** that rely on a timed sequence of interactions between security fobs and the compute system are described in U.S. provisional patent application Ser. No. 62/323,466, filed Apr. 15, 2016 and entitled "Security Alarm Key for Retail Security Display" and in U.S. patent application Ser. No. 15/488,370, filed this same day and entitled "Authorization Control for an Anti-Theft Security System", (said patent application being identified by Thompson Coburn), the entire disclosures of each of which are incorporated herein by reference.

When a whitelisted or authorized security fob is connected to a puck assembly **302** (step **508**), the connected security fob **110** requests authorization from the computer system **120** (step **510**). This authorization request can include an identification of the connected security fob's UUID. The computer system **120** reads the fob UUID for the connected security fob (step **512**) and checks the key fob's UUID against the authorization list **124** (step **514**). If the subject fob UUID is on the authorization list **124**, then the connected security fob is authorized to transmit the security code **116** and arm/disarm the puck assembly's security circuitry (step **516**). If the subject fob UUID is not on the authorization list **124**, then no authorization is given (step **518**).

FIG. 6 depicts an example process flow for software program **214** for execution by the processor **202** of security fob **110** to facilitate such an authorization arrangement. The process flow of FIG. 6 begins when the security fob **110** interfaces with a puck assembly **302** via interfaces **200** and **320**. If there is a connection between interfaces **200** and **320**, the security fob **110** can receive operating power from the puck assembly **302** via the connection (step **602**). For example, in an example instance of a physical connection, the security fob **110** can draw current from the puck assem-

11

bly 302 via the physical connection. Using such operating power, the processor 202 can wake up and execute software program 214. The security fob 110 can also be designed to have enough onboard capacitance to enable it to remain powered up during a sleep state for a desired amount of time (e.g., around 2 seconds).

After being powered up and starting execution of program 214, the processor reads the fob identifier 112 from memory 204 (step 604). At step 606, the processor attempts to establish a wireless connection with the computer system 120 via wireless I/O 206. If step 608 results in a conclusion that the wireless connection has not been established, the processor can return to step 606 to try again. As discussed below in connection with another embodiment, a practitioner may also employ additional procedures that would allow for use of the security fob 110 in certain situations where the wireless network may be unavailable. If step 608 results in a conclusion that the wireless connection has been established, the processor proceeds to step 610.

At step 610, the processor 202 instructs the wireless I/O 206 to transmit an authorization request to the computer system 120 via the wireless connection established at step 606. This authorization request will include the fob identifier 112 read at step 604. If desired, this authorization request can be encrypted by the processor 202 (e.g., AES encryption) to provide an additional layer of security (whereupon the encrypted authorization request would later be decrypted after receipt by the computer system 120). The processor 202 and wireless I/O 206 can packetize the authorization request for wireless transmission as a message to the computer system 120, and the wireless I/O 206 will wirelessly transmit this authorization request for reception by the computer system 120.

At step 612, the security fob 110 will await receipt of an authorization signal from the computer system 120 via the wireless connection in response to the authorization request sent at step 610. If the authorization signal from the computer system has been encrypted, step 612 may also include a corresponding decryption operation. The authorization signal can take the form of an authorization code that indicates to the processor 202 that the security fob 110 is approved as an authorized security fob. To facilitate this, the security fob can have the authorization code already stored in its memory 204. Then, upon receipt of the authorization signal, the processor 202 can compare the authorization code from the authorization signal with the authorization code stored in memory 204. If they are a match, the processor determines that the security fob is an authorized security fob (and the process flow proceeds to step 614). If there is not a match, the process flow can terminate or await another signal from the computer system.

At step 614, the processor 202 reads the security code 116 from memory 204. Then, at step 616, the processor 202 communicates this security code 116 to the puck assembly via the connection between the puck assembly and the security fob 110 (e.g., via the connection between interfaces 200 and 320). To further enhance the security of the system, the communication at step 616 can be an encrypted communication, and this encrypted communication employ a time-varying encryption. For example, the processor 202 can employ an encryption technique such as an encrypted I²C serial protocol for the communication between the security fob 110 and the puck assembly 302 at step 614. Further still, for a practitioner that may operate multiple stores, different encryption can be performed for different store locations (e.g., different encryption keys, different modes of encryption (e.g., electronic code book (ECB),

12

cipher block chaining (CBC), etc.), and/or different types of encryption (e.g., AES, Triple DES, etc.).

Accordingly, it can be seen via FIG. 6 that the security fob 110 is designed to condition its release/communication of the security code 116 on a real-time, remote authorization check of that security fob 110.

It should be understood that FIG. 6 is merely an example of a process flow for execution in connection with software program 214, and a practitioner may employ alternate process flows. For example, the order of many of the steps in FIG. 6 can be changed (e.g., step 614 could be performed earlier in the process flow; step 604 could be performed between steps 606 and 610, etc.). As another example, additional steps could be employed (e.g., one or more additional steps of illuminating one or more lights 208 on the security fob 110 can be performed, such as after step 616 to notify a user that the security code 116 was sent to the puck assembly and/or after step 608 to notify a user that a wireless connection has been established, etc.).

FIG. 7 depicts an example process flow for software authentication program 122 for execution by the processor 400 of computer system 120. At step 700, the processor 400 receives the authorization request that was wirelessly transmitted by the security fob 110 via the wireless network at step 610 of FIG. 6. If the authorization request was encrypted by the security fob 110, step 700 can also include a corresponding decryption of the authorization request.

At step 702, the processor 400 checks whether the subject security fob 110 is an authorized security fob. To facilitate this check, the processor 400 can read the fob identifier 112 that is present within the received authorization request. The processor 400 can also read the authorization list 124 to identify the fob identifiers for authorized security fobs. The processor 400 can then compare the received fob identifier 112 with the fob identifiers from the authorization list 124 (step 704), and if the received fob identifier 112 matches any of the fob identifiers on the authorization list 124, the processor 400 can conclude that the subject security fob is authorized and proceed to step 706. If the received fob identifier 112 does not match any of the fob identifiers on the authorization list 124, the processor 400 can conclude that the subject security fob is un-authorized and proceed to step 708.

At step 706, the processor 400 instructs the wireless I/O 404 to transmit the authorization signal to the security fob 110 via the wireless connection established at step 606 of FIG. 6. This authorization signal can include the authorization code as discussed above in connection with FIG. 6. If desired, this authorization signal can be encrypted by the processor 400 (e.g., AES encryption) to provide an additional layer of security (whereupon the encrypted authorization signal would later be decrypted after receipt by the security fob 110). The processor 400 and wireless I/O 404 can packetize the authorization signal for wireless transmission as a message to the security fob 110, and the wireless I/O 404 will wirelessly transmit this authorization signal for reception by the security fob 110.

At step 708, the processor rejects the security fob's authorization request. If desired by a practitioner, this step may also include wirelessly communicating a rejection signal to the security fob 110. However, this need not be the case.

FIG. 8 depicts an example process flow for execution at least in part by a processor within security circuitry 104 to control security status for a product display assembly 100 in response to a security fob 110. The process flow of FIG. 8 can be embodied as a plurality of processor-executable

13

instructions that are resident on a non-transitory computer-readable storage medium such as memory that is accessible to the subject processor.

At step 800, the security circuitry 104 detects a connection with the security fob at interface 320. This detection can be performed in any of a number of ways. For example, in an example embodiment where the connection between interfaces 200 and 320 is a physical connection, a configuration resistor in the security fob 110 can be detected by the security circuitry 104 to identify the connected device as a security fob 110. Different types of devices that may be connected via interface 320 can include different values for configuration resistors to thereby allow for the security circuitry 104 to distinguish between different types of connected devices. After detecting the connected security fob, the security circuitry 104 can provide operating power to the security fob 110 through the connection. At this point, at step 804, the security circuitry awaits receipt of a security code 116 from the connected security fob 110 (while the security fob 110 and computer system 120 proceed with their authorization routine).

If the security fob 110 is disconnected from the puck assembly 302 before the security code has been received from the security fob (step 812), the process flow terminates. In example embodiments where the connection is a physical connection, step 812 would detect a physical disconnection of the security fob 110 from the puck assembly 302 via techniques such as contact closure, power presence, communication lapse, etc. In example embodiments where the connection is a wireless connection, step 812 would detect a loss of wireless connection between the security fob 110 and puck assembly 302. But, if no disconnection is detected at step 812, the security circuitry 104 continues to await the security code from the security fob 110.

If a security code 116 is received from the connected security fob 110 at step 804, then the process flow can proceed to step 806. If the security code communication from the security fob 110 is encrypted, step 804 can include a corresponding decryption operation. At step 806, the security circuitry 104 compares the received security code with a security code known by the security circuitry 104 as the authorized security code (e.g., the security circuitry 104 can maintain the authorized security code in memory). If a match is found at step 808, the security circuitry 104 adjusts the security status based on the approved security code (step 810). If the security code is a toggle code, step 810 can result in a toggling of the security status of the security circuitry 104 (e.g., transitioning from an armed state to a disarmed state or vice versa). If a match is not found at step 808, the process flow terminates. Optionally, a rejection message can be sent to the security fob 110 via the security fob-to-puck assembly connection.

FIGS. 9A and 9B illustrate how the authorization list 124 can be managed to control which security fobs 110 are authorized (or de-authorized) with respect to controlling the security status of a product display assembly 100. FIG. 9A shows an example authorization list 124 that identifies the fob UIDs for a number of authorized security fobs. Through execution of a user management program 410, the computer system can add and/or remove a given security fob's fob UID to/from the authorization list 124. By way of example, FIG. 9A shows a step 900 where a user deletes Key Fob2's fob UID from the authorization list (where the updated authorization list 124 is shown below step 900). Once a security fob has been removed from the authorization list

14

124, the computer system's authentication program 122 will no longer authorize that security fob when it sends an authorization request.

FIG. 9B depicts an example process flow for the user management program 410 for execution by processor 400 of computer system 120. The process flow of FIG. 9B can be embodied as a plurality of processor-executable instructions that are resident on a non-transitory computer-readable storage medium such as memory 402.

At step 910, the processor 400 receives user credentials from a user (e.g., a user ID and password). At step 912, the processor checks these user credentials to determine whether the user is authorized to manage the authorization list. If yes, the process flow proceeds to step 914. At step 914, the processor awaits receipt of a command from the user through the software program. Examples of user commands that can be received include a user command corresponding to a request to add a security fob to the authorization list, a user command corresponding to a request to delete a security fob from the authorization list, and a command to exit the user management program 410.

Upon receipt of an "add fob" command at step 914, the processor performs an "add fob" operation with respect to the authorization list. At step 916, the processor receives a fob identifier 112 for a security fob to be added to the authorization list. This step can be performed in any of a number of ways. For example, the user could potentially manually enter the fob identifier 112 for the subject security fob 110. As another example, the computer system 120 and user management program 410 can include a reader function where the computer system includes an interface through which the reader reads the subject security fob's identifier 112. The user could then connect the subject security fob with this interface, whereupon the computer system reads the fob identifier 112 from the connected security fob.

Next, at step 918, the computer system adds the received fob identifier to the authorization list 124, thereby authorizing the subject security fob 110 for use in controlling the security status of the product display apparatus 100.

It should also be understood that the sequence of steps 910-918 could be replaced or complemented with the fob management techniques described in the above-referenced and incorporated U.S. provisional patent application Ser. No. 62/323,466, filed Apr. 15, 2016 and entitled "Security Alarm Key for Retail Security Display" and in U.S. patent application Ser. No. 15/488,370, filed this same day and entitled "Authorization Control for an Anti-Theft Security System" (said patent application being identified by Thompson Coburn). With this approach, the authorized user can employ a manager fob that is first connected to the computer system's interface. The computer system would then validate this manager fob as an authorized manager fob. This would start a timer that defines a time window during which the user would need to connect the subject security fob 110 that is to be added to the authorization list to the computer system's interface. If the user connects the subject security fob to the computer system's interface within this time window, the fob identifier of the connected security fob is read and added to the authorization list 124.

Upon receipt of a "delete fob" command at step 914, the processor performs a "delete fob" operation with respect to the authorization list. At step 920, the computer system can present a list of the authorized security fobs to the user. This can involve a graphical display of at least the fob identifiers for the authorized security fobs (see FIG. 9A above step 900). However, it should be understood that the display could include additional information, such as the names of

15

any particular users who are associated with each security fob (e.g., John Smith might be assigned with Security Fob 1 while Jane Doe might be assigned with Security Fob 2, etc.).

At step 922, the computer system receives an identification from the user of the security fob to be deleted from the authorization list. This identification can be provided via any suitable input technique such as point and click operations with a mouse, touch/tap operations via a touchpad, keyboard inputs, etc. Then, at step 924, the computer system removes the fob identifier corresponding to the security fob identified at step 922 from the authorization list 124.

Upon receipt of an "exit" command at step 914, the processor can end the user management program 410.

In scenarios where a manager wants to delete the entire authorization list, it should also be understood that the sequence of steps 910-914 and 920-924 could be replaced or complemented with the fob management techniques described in the above-referenced and incorporated U.S. provisional patent application Ser. No. 62/323,466, filed Apr. 15, 2016 and entitled "Security Alarm Key for Retail Security Display" and in U.S. patent application Ser. No. 15/488,370, filed this same day and entitled "Authorization Control for an Anti-Theft Security System" (said patent application being identified by Thompson Coburn). With this approach, authorization list deletion can be accomplished in response to the manager fob being connected to the computer system's interface in accordance with a defined sequence (e.g., connecting the manager fob, disconnecting the manager fob, and then re-connecting the manager fob during a defined time window without any intervening connections with one or more other security fobs).

Accordingly, it can be seen that the system described herein provides a flexible and easy-to-use manner for managing authorized security fobs that reduces any potential needs for reprogramming the security fobs themselves and/or re-programming the product display assemblies themselves as the persons employed at a retail store change over time. If a security fob is lost by an employee or kept by a departed employee, a manager only needs to update the authorization list 124 via the user management program 410 to maintain security. There is no need for all of the security fobs and/or all of the product display assemblies to be re-programmed with new security codes.

Moreover, as mentioned above, the system may employ an alternate security control technique via the security fobs that provides an ability to control security status during specific situations such as time periods where the wireless network is down such that security fob identifiers 112 cannot be communicated wirelessly to the computer system 120. To provide this flexibility, the security fobs 110 may be provided with a defined number of override tokens. An override token can be embodied in any of a number of ways within security fob memory 202 such as data bits that identify a count of how many override tokens are present on the security fob. A security fob 110 that includes an override token is effectively able to control the security status of the product display assembly regardless of whether the computer system authorizes that security fob. Thus, the override tokens are a way for the system to provide a security fob with a number of "free" security toggles that are not dependent on receiving authorization from the computer system 120.

As an example, a given security fob 110 may be provided with three (3) override tokens. A record of these override tokens can be maintained in memory 204. In this instance, if the security fob 110 cannot receive an authorization

16

response from the computer system (e.g., a wireless connection cannot be established between the security fob 110 and the computer system 120), and if that security fob has at least one override token stored in its memory, then the security code 116 will be communicated to the puck anyway. When an override token is used in this manner, the security fob will decrement the number of override tokens stored by the subject security fob by "one." Accordingly, the override tokens can serve as a useful backup in times when the wireless network may be down or other technical problems arise because there may still be a need to arm/disarm product display assemblies during such times. Furthermore, user management program 410 can be used to manage how many override tokens are provided to the security fobs.

FIGS. 10 and 11 depict an example process flow and system diagram for a scenario where the security fobs can accommodate override tokens. Each security fob functions as a wireless node that can communicate to the computer system 120 (e.g., gateway device or a gateway/server indicated at 1100 in FIG. 11) when powered on. The security fob contains circuitry necessary to support two basic communication paths as discussed above and below.

The first communication path 1102 involves the security fob being a wireless node that can communicate with the gateway and server (linux server). The second communication path 1104 is an encrypted protocol (e.g., an I²C serial protocol) between the security fob and product display assembly (e.g., puck assembly).

As indicated in the above general description, the security fob does not store any programmed or dynamic authorization security codes. Security implementation is always enforced via real-time communication/check-in with the gateway/server 1100. In other words, security is not managed by the key fob but by the gateway/server 1100. Due to the potentially sensitive communication that may happen over wireless links, all wireless communications are preferably AES encrypted. Also, due to the nature of wireless networks, an optional repeater wireless node may need to be part of the system.

The security fob can be a passive device that is powered by either the puck or the gateway/server, depending on which device the security fob is connected to. When so connected, the security fob will harvest enough power for all required security fob operations/authentication. The security fob can have a green and red LED which will be used to indicate to the user whether the security fob is an approved device, as well as signaling a successful arm/disarm action with the product display assembly. Also, the network parameters used for the wireless network communications can be transferred to the security fob when connected to the gateway/server and stored in non-volatile memory.

In this example, the security fob will have an override token setting that can transferred via command from a management portal for the computer system executing user management program 410, where this command can set the number of override tokens to any number from 0 to N (e.g., where N=100). The default setting of override tokens can be 0. The override token number correlates to the number of authorized uses available to the security fob in the event of wireless communication failures. When override tokens are used, the number will be decremented, for each use, until it reaches 0, in which case the security fob is rendered inactive unless authorized via authentication program 122. A method can be provided for renewing override tokens by plugging in the security fob to the gateway and issuing renewed override tokens via the gateway management portal.

17

A wireless repeater may be provided as an optional accessory that may or may not be required, depending on customer/installation specific parameters and variables. The repeater can be designed using an Atmel SAMD21 uProcessor for all computational functions, and it can use an Atmel AT86RF212B RF transceiver for wireless transmission.

As indicated in the FIG. 11 schematic, the gateway device **1100** may include an embedded Linux server system **1110** that has an on board Linux-compatible server that runs an ARM based processor. It will have adequate storage space for the operating system and applicable database. The functional specifications for the gateway device can be as follows:

Upon boot the gateway device will have 3 modes of simultaneous operation. These modes are (1) checking for a physical security fob connection; (2) checking status with the Linux server; and (3) listening for wireless communications.

For server communication mode the gateway device will communicate via SPI bus as the slave:

Upon boot, the gateway device will have a null whitelist of security fob UUIDs. It will begin by pinging the Linux server periodically, over the SPI bus, requesting the latest whitelist until it gets a response.

Once the gateway device has received a valid whitelist, the gateway device will relinquish communication requests to the Linux server.

The gateway device will respond to all command/status requests from the Linux server.

For connected security fob/repeater communications, the gateway device will:

Upon boot, the gateway device will periodically and continuously send an encrypted request message on the I²C bus and check for a valid response.

When a valid response is received, the response will identify the connected device as a security fob or repeater.

If a repeater, the gateway device will transfer the current network parameters to the repeater.

If a security fob, the gateway device will request the security fob's UUID, and then transfer the network parameters to the security fob. Optionally, the user will have the option to transfer/renew any desired override tokens.

The gateway device will then alert the server to the presence of a connected security fob and transfer the security fob's UUID to the Linux server.

The gateway device will then begin periodically checking for a connected device again.

For wireless communication:

The gateway device will setup wireless communication upon boot.

The gateway device will continually listen for any wireless communication requests from a security fob.

When the gateway device receives an authentication request from a security fob, it will check the security fob's UUID, which was sent with the request, against the whitelist.

If the security fob UUID is on the whitelist, the gateway device will send an authorized response back to the security fob.

If the security fob UUID is NOT on the whitelist, the gateway will send an unauthorized response back to the security fob.

18

The Linux server system **1100** can support a SPI serial interface for gateway communications. The Linux server **1100** can host a small database that will be leveraged for an Access Control management portal. The database will store whitelisted security fob UUIDs as well as a log of all transactional authentication requests. Each whitelisted UUID can be stored with an optional "friendly name" parameter to make management for the end user easier.

The Linux server can also host a local web GUI that will be available via Ethernet or WiFi. The web GUI may be available directly by adding an optional monitor/keyboard/mouse if Ethernet/WiFi connectivity is not available. The web GUI can serve as the management portal interface for the end user to administer all Access Control management. The functional parameters of the Linux server can be as follows:

Upon boot the Linux server will load a locally hosted web GUI.

The Linux server will initialize the server's database of whitelisted key fob UUIDs and associated settings (friendly name and override token setting).

The Linux server will initialize the server's SPI interface to the gateway device.

Once all functions on the server are loaded and initialized, the Linux server will wait for commands from a user via management portal, a whitelist request from the gateway device or an alert from the gateway device that a security fob has been connected. During this wait state the Linux server will also ping the gateway device every 1 second, to ensure a functional SPI bus and reflect this online/offline status via indicator on the management GUI.

If the user changes the database of UUIDs the Linux server will transfer the new whitelist to the gateway device via the SPI bus.

The management portal web GUI will provide visibility to all currently whitelisted security fobs, a window for authentication logs and a window for displaying a currently connected security fob and its associated settings.

As described above, each security fob can be manufactured with a permanent UUID number. The security fob can have two modes depending on which hardware it has been plugged into (position vs gateway). When plugged into the gateway device, the security fob can operate as follows:

The gateway device provides power to the key fob thereby allowing the key fob to power up.

The gateway device initiates communications over the I²C bus thereby allowing the security fob to determine if it is plugged into a position or gateway.

The security fob transfers its UUID upon request of the gateway device.

The gateway device transfers network parameters to the security fob.

At user discretion, the gateway device transfers any override tokens to the security fob.

The security fob blinks green LED after successful UUID and network parameter transfer. If there is an error in transferring UUID/network parameters then the security fob blinks red and requires removal and reinsertion.

When plugged into the gateway device, the security fob operates as follows: When plugged into a product display assembly (which can be referred to as a "position"), the security fob operates as follows:

The position provides power pulse to the security fob allowing the security fob to power up.

19

The position sends an initial encrypted I²C message following application of power. This allows the security fob to know it has been plugged into the position. The security fob sends an encrypted I²C acknowledgement message indicating that the security fob has been connected, which prompts the position to enable indefinite power application to the security fob. The security fob initializes wireless circuitry and queries the gateway for Access Control status. The security fob will either receive an authorized or unauthorized reply from the gateway device indicating if the security fob is approved/whitelisted or not. The security fob will then store authorization status in volatile memory and go to sleep. The position will remove persistent power once it detects the security fob has gone to sleep and initiate power pulsing mode. Upon the next power pulse from the position, the security fob will wake up. The position sends an encrypted I²C message shortly after sending the power pulse. If the security fob is successfully authorized, it will reply to the encrypted I²C message with an arm/disarm toggle command. The security fob will then turn the green LED indicator and remain in this state until removed from the position. If the security fob was not successfully authorized, it will turn on the red LED and remain in this state until removed from the position. In the event that wireless communications fail, the security fob will check the override token setting, and if the token setting is 0, the security fob will turn LED red and remain in this state without performing any action with position. If there are any number of override tokens greater than zero, the security fob will decrement the override token by 1 and issue an authorized arm/disarm command to the position. The security fob will then turn the green LED indicator on and remain in this state until removed from the position.

Also, while the example embodiments described above rely on a wireless communication capability of the security fob 110 for achieving authentication via the computer system 120, it should be understood that other approaches could be used. For example, if the product display apparatus 100 includes its own wireless communication capability, then the need for security fob to maintain its own separate wireless communication capability could be eliminated if desired by a practitioner. Thus, if the product display assembly 100 includes its own wireless I/O that is capable of establishing a wireless connection with the computer system 120, then the security fob 110 can omit wireless I/O 206. With such a design, the communications between the security fob 110 and the computer system 120 can be routed through the product display assembly 100 to which the security fob 110 is connected. FIGS. 12-14 depict example process flows for an example of such an approach. FIGS. 15-17 depict example process flows for another example of such an approach.

FIG. 12 depicts an example process flow for software program 214 where steps 606-612 from FIG. 6 are replaced with steps 1200 and 1202. Rather than having the security fob 110 establish a wireless connection with the computer system 120, the security fob 110 can communicate its fob identifier 112 to the product display assembly 100 to which it is connected (step 1200). Also, rather than receive the authorization signal from the computer system 120 via a wireless connection, the security fob 110 can receive the

20

authorization signal indirectly from the computer system 120 via the product display assembly 100 to which it is connected (step 1202).

FIG. 13 depicts a corresponding process flow for the security circuitry 104 that is similar in nature to FIG. 8, but layers in additional operations relating to establishing a wireless connection with the computer system 120 and relaying messages between the computer system 120 and connected security fob 110. At step 1300, the security circuitry 104 receives the fob identifier 112 that was communicated to it as a result of step 1200 from FIG. 12. The security circuitry 104 also establishes/checks the wireless connection with the computer system 120 at steps 1302 and 1304 and instructs its wireless I/O to wirelessly transmit the authorization request to the computer system 120 at step 1306. These steps are similar in nature to steps 606-610 from FIG. 6 but performed by the security circuitry 104 rather than security fob 110. At steps 1308 and 1310, the security circuitry receives the authorization signal from the computer system 120 and relays it to the connected security fob 110. Accordingly, it can be seen that the product display assembly 100 can serve as a conduit for communications between the security fob 110 and the computer system 120.

FIG. 14 depicts a corresponding process flow for authentication program 122 that is similar in nature to FIG. 7, but replaces the communications with the security fob from FIG. 7 (see steps 700 and 706 from FIG. 7) with communications with the product display assembly 100 (see steps 1400 and 1402).

Thus, with the approach of FIGS. 12-14, the security fob 110 is able to leverage the wireless communication capabilities of the product display assembly to support its operations, such that security code 116 is not output from the security fob 110 until the authorization signal is received from the computer system 120 (indirectly, via the product display assembly). An example system in accordance with the approach of FIGS. 12-14 is shown by FIG. 18. The approach of FIGS. 15-17 is similar to that of FIGS. 12-14 but avoids the need for the security fob 110 to maintain or output the security code 116. With the approach of FIGS. 15-17, the security fob 110 leverages the wireless communication capabilities of the product display assembly and the authorization signal from the computer system itself contains the security code, which means the return loop through the security fob can be omitted. An example system in accordance with FIGS. 15-17 is shown by FIG. 19.

FIG. 15 depicts an example process flow for the security fob 110 that is similar in nature to that of FIG. 12 but omits steps 1202, 614, and 616 from FIG. 12. As an example, a security fob 110 that can be used to implement the FIG. 15 process flow can be a simple badge or card with an RFID chip. The RFID chip can be energized when in proximity to an RFID reader that emits a field over a short range, and energization of the RFID chip can cause the chip to emit its identifier. FIG. 16 depicts an example process flow for the security circuitry 104 that is similar in nature to FIG. 13 but where the authorization signal received from the computer system 120 (see step 1600) includes the security code 116 (see authorization signal 1900 in FIG. 19). Accordingly, the need for the extra communication steps where the product display assembly passes the authorization signal to the security fob and the security fob returns the security code can be replaced with a more direct path where the authorization signal from the computer system 120 itself includes the security code 116. Thus, at step 1602 shown by FIG. 16, the processor within the security circuitry 104 compares the security code 116 within the received authorization signal

21

with the authorized security code to support a determination as to whether a match exists. FIG. 17 depicts a corresponding process flow for authentication program 122 that is similar in nature to FIG. 14, but where the authorization signal will include the security code 116 (see step 1700).

Examples of security circuitry 104 are shown by FIGS. 20-21 and 23-25. FIG. 20 shows an overview of the security circuitry 104. FIG. 21 shows a local processing unit that can be included with the security circuitry 104, where the local processing unit can be programmed receive a fob identifier 112 (via the interface shown by FIG. 22), wirelessly communicate the fob identifier 112 to the computer system 120, and then receive and process an authorization signal 1900 from the computer system 120 that includes security code 116. Upon verification of the authorization signal 1900 and security code 116, the local processing unit can control various security functions such as an alarm driver (see FIG. 23), a lock controller/sensor (see FIG. 24), and/or an LED interface (see FIG. 25). This arrangement would be consistent with the embodiment of FIGS. 15-17 and 19. It should be understood that part of the functions provided by the local processing unit of FIG. 21 could be deployed in the security fob 110 in the embodiment of FIG. 1.

Still other variations relative to the foregoing example embodiments can be employed by practitioners. For example, while the example embodiments discussed above describe the procedures attendant to the process flows of FIGS. 8, 13, and 16 being performed by the puck assembly 302 in response to the security fob 110 being connected to an interface 320 resident on the puck assembly 302, it should be understood that other variations can be employed. For example, a processor or corresponding circuitry can be deployed in the base assembly 304 to perform the process flows of FIGS. 8, 13 and/or 16. Also, the interface 320 can be resident in the base assembly 304 rather than the puck assembly 302 if desired by a practitioner. To the extent there would be a need to communicate security status to components in the puck assembly 302, such communications could be achieved via the connection between the puck assembly 302 and the base assembly 304 when the puck assembly 302 is at rest, or they could be achieved via wireless communication between the puck assembly 302 and base assembly 304. Further still, if the product display assembly 100 is designed as a one-piece unit such that there are not separate puck and base assemblies, it should be understood that the security circuitry 104 can be resident in any suitable location of the product display assembly 100.

As another example of an alternate embodiment, the security code 116 need not be pre-stored by the security fobs 110. Instead, the authorization signal 114 could be the mechanism by which the security code 116 is provided to the authorized security fobs 110 for forwarding to the product display assembly 100.

In yet another alternate embodiment, the security circuitry 104 can be configured to store a cache of whitelisted/authenticated fob identifiers 112 in its memory. This cached memory can then be leveraged to perform authentications locally within the security circuitry 104 itself, thereby avoiding a need to establish a wireless connection with the computer system 120 each time that a connection is made with a security fob. With such a design, the security fob 110 can provide its fob identifier 112 to the security circuitry after connection is established between interfaces 200 and 320. If the authentication cannot be made based by the security circuit 104 based on the cache, then the process flow would proceed through the computer system 120 as described herein. A practitioner could program the security

22

circuitry 104 to purge the cache of authorized fob identifiers according to a desired protocol (e.g., nightly, weekly, each time an employee departs, etc.).

In yet another alternate embodiment, the computer system 120 can be configured to push copies of the authorization list 124 down to the local memories in the product display assemblies 100 in order to obviate the need for an on-line wireless connection between security fobs 110 and the computer system 120. Copies of the authorization list 124 can be transferred from the computer system 120 to the product display assemblies 100 via a wireless connection between the two (e.g., a wireless network). Alternatively, the transfer can be performed using a memory device or the like (e.g., a security fob used by a store manager where the fob includes memory that stores the authorization list 124), where the memory device is physically connected to the product display assembly 100 (e.g., via interface 320) so that the authorization list 124 can be loaded into the local memory of the product display assembly 100. With such an arrangement, the authentication program 122 could also be stored in the local memory for execution locally at the product display assembly 100.

Also, as indicated above, the security fobs 110 can take any of a number of forms, including embodiments where the security fobs 110 are mobile computing devices such as smart phones or tablet computers. With such an approach, the system is able to leverage the native wireless networking capabilities of the smart phones and tablet computers to connect with the product display assemblies 100 (e.g., using techniques such as Bluetooth, Near Field Communication (NFC), or short-range Wi-Fi) and with computer system 120 (e.g., using techniques such as Bluetooth, Near Field Communication (NFC), short-range Wi-Fi, or even using longer range wireless networking techniques). A mobile app could be loaded on the smart phone or tablet computer to provide the smart phone or tablet computer with the functionality described herein for connecting to other components in the system and sending security commands to desired product display assemblies.

Further still, with respect to any of the foregoing embodiments, alternate anti-theft security systems can be used in place of or in conjunction with the product display assembly 100. For example, the anti-theft security systems can include cabinets, boxes, bins, and/or containers that are protected from open access via locks and the like. As an example, the security circuitry 104 discussed herein could be incorporated in such cabinets, boxes, bins, and/or containers (e.g., deployed within the locks that regulate access to the cabinets, boxes, bins, and/or containers).

While the invention has been described above in relation to its example embodiments, various modifications may be made thereto that still fall within the invention's scope. Such modifications to the invention will be recognizable upon review of the teachings herein.

What is claimed is:

1. A system comprising:

a product display assembly adapted to receive a product for display to a consumer;

a security fob; and

a computer system;

wherein the product display assembly comprises security circuitry;

wherein the security fob comprises a processor and a memory, the memory of the security fob configured to store (1) an identifier for the security fob and (2) one or more tokens;

23

wherein the security circuitry is configured to control a security status for the product display assembly based on a receipt by the security circuitry of a code from the security fob;

wherein the computer system is configured to (1) authenticate the security fob as being authorized to control the security circuitry based on the security fob's identifier as compared to a list of one or more identifiers for one or more authorized security fobs, and (2) provide an authorization signal to the security fob in response to the security fob being authenticated;

wherein the computer system and the security fob are configured to cooperate with each other such that the security fob communicates the code to the security circuitry in response to the authorization signal from the computer system; and

wherein the security fob processor is configured to, in response to a connection between the security fob and the product display assembly, (1) determine whether a wireless connection is available with the computer system, (2) determine whether there is at least one token stored in the security fob memory, and (3) in response to a determination that the wireless connection with the computer system is not available and that there is at least one token stored in the security fob memory, (i) communicate the code to the product display assembly, and (ii) decrement a count of tokens in the security fob memory by one.

2. The system of claim 1 further comprising:
a plurality of the security fobs, wherein the memory of each security fob is further configured to store the code for controlling the security circuitry and the identifier for that security fob, wherein the security fob memories share the same code for controlling the security circuitry but include different identifiers for each security fob.

3. The system of claim 2 wherein the product display assembly further comprises a security sensor;
wherein the security circuitry, when in an armed state, is further configured to generate a security condition signal for generating an alarm in response to a detection by the security sensor of a removal of the product from the product display assembly; and
wherein the security circuitry is further configured to control whether the security circuitry is in the armed state based on receipt of the code from one of the security fobs.

4. The system of claim 2 wherein the code is a toggle code.

5. The system of claim 2 wherein the security fob identifiers are unique identifiers for each security fob.

6. The system of claim 1 wherein the security fob is further configured to wirelessly communicate an authorization request to the computer system, wherein the authorization request includes the identifier for that security fob.

7. The system of claim 6 wherein the computer system is further configured to (1) compare the security fob identifier from the received authorization request to a list of one or more identifiers for authorized security fobs, (2) determine whether the security fob is authorized based on the comparison, (3) in response to a determination that the security fob is authorized, generate and wirelessly communicate the authorization signal to the security fob.

8. The system of claim 7 wherein the security fob further comprises an interface, wherein the product display assembly further comprises an interface, wherein the security fob interface and the product display assembly interface are

24

adapted to permit a connection between the security fob and the product display assembly.

9. The system of claim 8 wherein the security fob interface and the product display assembly interface comprise wireless interfaces that are adapted to permit a wireless connection between the security fob and the product display assembly.

10. The system of claim 8 wherein the security fob interface and the product display assembly interface comprise connectors that are adapted to permit a detachable physical connection between the security fob and the product display assembly.

11. The system of claim 10 wherein the product display assembly is configured to provide operating power to the security fob through the detachable physical connection; and wherein the security fob processor, in response to the operating power, is configured to (1) read the security fob identifier from the security fob memory, and (2) generate the authorization request based on the read security fob identifier.

12. The system of claim 11 wherein the security fob further comprises a wireless I/O, and wherein the security fob processor is further configured to, in response to a determination that the wireless connection with the computer system is available, (1) establish the wireless connection with the computer system via the security fob wireless I/O, and (2) instruct the security fob wireless I/O to wirelessly transmit the authorization request to the computer system over the wireless connection.

13. The system of claim 12 wherein the security fob wireless I/O is further configured to receive the authorization signal from the computer system, and wherein the security fob processor is further configured to communicate the code to the product display assembly via the detachable physical connection in response to the received authorization signal.

14. The system of claim 13 wherein the security fob processor is further configured to encrypt the code, and wherein the communication of the code to the product display assembly via the detachable physical connection comprises a communication of the encrypted code; and wherein the product display assembly is further configured to decrypt the encrypted code received via the detachable physical connection.

15. The system of claim 12 wherein the security fob further comprises a light, and wherein the security fob processor is configured to control illumination of the light based on an operational status for the security fob.

16. The system of claim 10 wherein the product display assembly is configured to provide operating power to the security fob through the detachable physical connection; and wherein the security fob processor, in response to the operating power, is further configured to, in response to the determination that the wireless connection with the computer system is not available and that there is at least one token stored in the security fob memory, communicate the code to the product display assembly via the detachable physical connection.

17. The system of claim 1 wherein the product display assembly comprises:

a puck assembly adapted to receive an electronic device; and

a base assembly;

wherein the puck assembly is adapted to be moveable between (1) a rest position in which the puck assembly

25

engages with the base assembly and (2) a lift position in which the puck assembly disengages from the base assembly;

wherein the base assembly comprises (1) base assembly circuitry configured to receive power from a power source, and (2) a base assembly electrical contact connected to the base assembly circuitry;

wherein the puck assembly comprises (1) a puck assembly electrical contact, (2) puck assembly circuitry connected to the puck assembly electrical contact, wherein the puck assembly circuitry includes the security circuitry, and (3) an interface connected to the puck assembly circuitry, the interface adapted for connection with a power cable that is connectable to a power input of the electronic device;

wherein the base assembly contact and the puck assembly contact are adapted to contact each other when the puck assembly is in the rest position to form an electrical connection between the puck assembly circuitry and the base assembly circuitry through which power is provided to the puck assembly;

wherein the puck assembly circuitry is configured to, when the puck assembly is in the rest position, draw power from the power source through the electrical connection and provide the drawn power to the interface for charging the electronic device via the power cable; and

wherein the base assembly contact and the puck assembly contact are adapted to lose contact with each other when the puck assembly is in the lift position to thereby break the electrical connection.

18. The system of claim 17 wherein the product display assembly further comprises:

a tether assembly adapted to connect the puck assembly with the base assembly.

19. The system of claim 1 wherein the computer system is further configured to manage the list of identifiers for authorized security fobs.

20. The system of claim 19 wherein the computer system is further configured to add a security fob identifier to the list in response to user input.

21. The system of claim 19 wherein the computer system is further configured to remove a security fob identifier from the list in response to user input.

22. The system of claim 1 wherein the security fob is further configured to communicate an authorization request to the computer system via the product display assembly, wherein the authorization request includes the identifier for that security fob.

23. The system of claim 22 wherein the product display assembly is further configured to wirelessly communicate the authorization request to the computer system.

24. The system of claim 1 wherein the computer system, in response to the security fob being authenticated, is further configured to provide the authorization signal to the security fob via the product display assembly.

25. The system of claim 24 wherein the product display assembly is further configured to provide the authorization signal to the security fob.

26. The system of claim 1 wherein the computer system is further configured to add an identifier for a security fob to the authorization list based on a timed sequence of interactions between a plurality security fobs and the computer system.

27. The system of claim 1 wherein the product display assembly comprises:

26

a puck assembly adapted to receive an electronic device; and

a base assembly;

wherein the puck assembly is adapted to be moveable between (1) a rest position in which the puck assembly engages with the base assembly and (2) a lift position in which the puck assembly disengages from the base assembly;

wherein the base assembly comprises (1) base assembly circuitry configured to receive power from a power source, and (2) a base assembly electrical contact connected to the base assembly circuitry;

wherein the puck assembly comprises (1) a puck assembly electrical contact, (2) a power storage device, and (3) puck assembly circuitry connected to the puck assembly electrical contact and the power storage device, wherein the puck assembly circuitry includes the security circuitry;

wherein the base assembly contact and the puck assembly contact are adapted to contact each other when the puck assembly is in the rest position to form an electrical connection between the puck assembly circuitry and the base assembly circuitry;

wherein the puck assembly circuitry is configured to, when the puck assembly is in the rest position, draw power from the power source through the electrical connection and provide the drawn power to the power storage device to charge the power storage device; and

wherein the base assembly contact and the puck assembly contact are adapted to lose contact with each other when the puck assembly is in the lift position to thereby break the electrical connection.

28. The system of claim 27 wherein the product display assembly further comprises:

a tether assembly adapted to connect the puck assembly with the base assembly.

29. A system comprising:

a product display assembly adapted to receive a product for display to a consumer;

a plurality of security fobs; and

a computer system;

wherein the product display assembly comprises (1) security circuitry, (2) a security sensor, (3) a memory, and (4) an interface;

wherein the security circuitry is configured to control a security status for the product display system based on a receipt by the security circuitry of a code from a security fob;

wherein the security circuitry, when in an armed state, is further configured to generate a security condition signal for generating an alarm in response to a detection by the security sensor of a removal of the product from the product display assembly;

wherein each security fob comprises (1) a memory, (2) a processor, (3) a wireless transceiver, and (4) an interface;

wherein the memory of each security fob comprises (1) an identifier for that security fob, (2) a software program, and (3) one or more tokens;

wherein the software program of each security fob comprises a plurality of instructions that are executable by the processor of that security fob in response to a connection between the interface of that security fob and the product display assembly interface;

wherein the security fob software program instructions, upon execution, are configured to cause the security fob processor to:

27

read the identifier for the connected security fob from
 the security fob memory;
 determine whether a wireless connection is available
 with the computer system;
 determine whether there is at least one token stored in 5
 the security fob memory;
 in response to a determination that the wireless con-
 nection with the computer system is available:
 issue a command to the security fob wireless trans-
 ceiver to wirelessly transmit the read identifier to 10
 the computer system;
 determine whether an authorization signal has been
 received by the connected security fob from the
 computer system through the security fob wireless
 transceiver; and 15
 communicate the code to the security circuitry
 through the connection between the interface of
 that security fob and the product display assembly
 interface in response to a determination that the
 authorization signal has been received; and 20
 in response to a determination that the wireless con-
 nection with the computer system is not available
 and that there is at least one token stored in the
 security fob memory:
 communicate the code to the product display assem- 25
 bly via the connection between the interface of
 that security fob and the product display assembly
 interface;

28

decrement a count of tokens in the security fob
 memory by one;
 wherein the computer system comprises (1) a memory, (2)
 a processor, and (3) a wireless transceiver;
 wherein the computer system memory comprises (1) one
 or more security fob identifiers for one or more security
 fobs that are authorized to control the security circuitry,
 and (2) a software program;
 wherein the computer system software program com-
 prises a plurality of instructions that are executable by
 the computer system processor in response to a receipt
 of by the computer system wireless transceiver of the
 read identifier from the connected security fob; and
 wherein the computer system software program instruc-
 tions, upon execution, are configured to cause the
 computer system processor to:
 compare the read identifier from the connected security
 fob with the one or more security fob identifiers from
 the computer system memory; and
 in response to the comparison resulting in a determi-
 nation that there is a match between the read iden-
 tifier from the connected security fob and a security
 fob identifier from the computer system memory,
 issue a command to the computer system wireless
 transceiver to wirelessly transmit the authorization
 signal to the connected security fob.

* * * * *