

**PROPOSED GROUND FLOOR**  
NOT TO SCALE

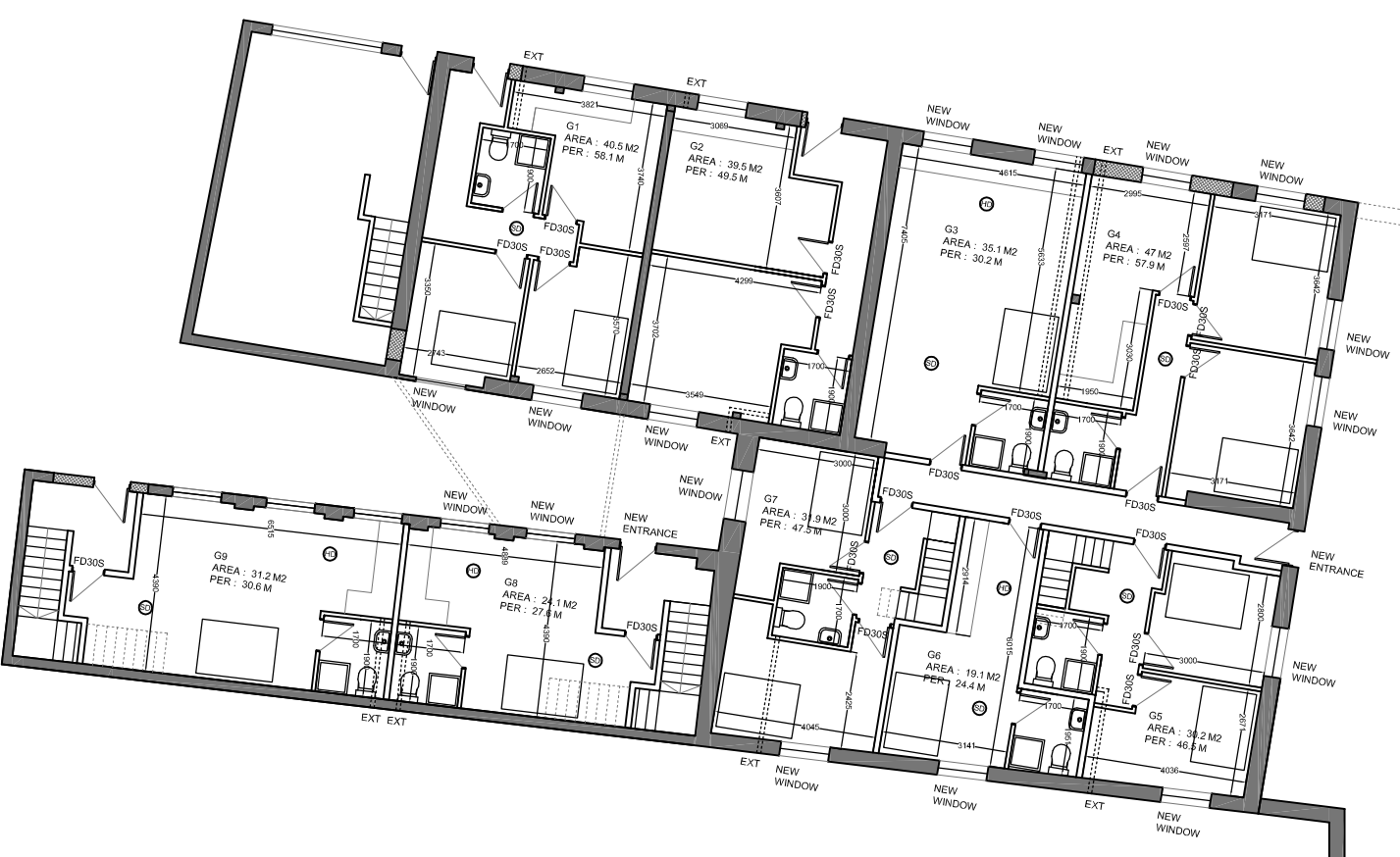

**PROPOSED GROUND FLOOR DUPLEX**  
NOT TO SCALE

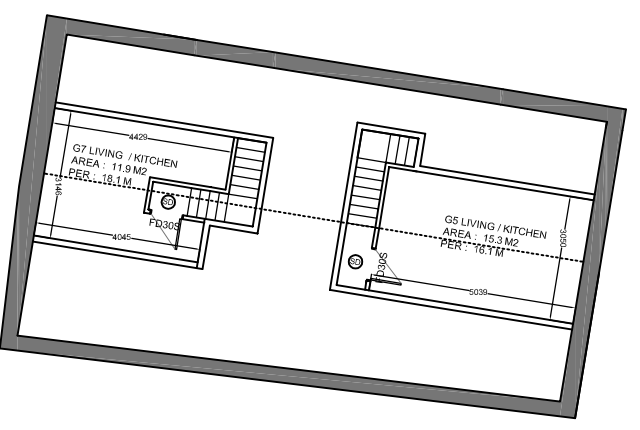

THESE PLANS AND DETAILS HAVE BEEN PREPARED FOR THE PURPOSE OF OBTAINING PLANNING PERMISSION AND BUILDING REGULATIONS ONLY.

THE CONTRACTOR IS TO CHECK AND CLARIFY ALL DRAWINGS, NOTES, DIMENSIONS, LEVELS, SPECIFICATIONS AND CONSTRUCTION PRIOR TO COMMENCING WORK ON SITE AND TO BRING TO THE CLIENT'S ATTENTION ANY VARIATIONS, OMISSIONS OR DEVIATIONS FOR CONFIRMATION.

WORKMANSHIP AND MATERIALS SHALL BE SUITABLE FOR THE PURPOSE THEY ARE USED FOR AND ARE TO COMPLY WITH THE BUILDING REGULATIONS, BRITISH STANDARDS AND CODES OF PRACTICE ETC. THE CONTRACTOR SHALL TAKE INTO ACCOUNT EVERYTHING NECESSARY FOR THE PROPER EXECUTION OF THE WORKS AND TO THE SATISFACTION OF THE LOCAL AUTHORITY BUILDING INSPECTOR, WHETHER OR NOT INDICATED ON THE DRAWINGS.

ALL LINES AND LEVELS, INVERT DEPTHS ETC OF ALL DRAINAGE ARE APPROXIMATE AND ARE TO BE CONFIRMED AND VERIFIED BY THE CONTRACTOR.

ALL ELECTRICAL WORK IS TO BE IN ACCORDANCE WITH PART P OF THE BUILDING REGULATIONS. THE INSTALLATIONS ARE TO BE DESIGNED, INSTALLED AND TESTED BY COMPETENT PERSONS CAPABLE OF ISSUING A CERTIFICATE ON COMPLETION OF THE WORK. ALL HEATING / PLUMBING WORK TO BE EXECUTED BY A QUALIFIED GAS SAFE ENGINEER

WHERE APPROPRIATE, IT IS THE CLIENT / OWNER'S RESPONSIBILITY TO SERVE NOTICES ON THE ADJACENT / ADJOINING NEIGHBOURS FOR THE PROPOSED WORKS UNDER THE PARTY WALL ACT 1996.

REV	AMENDMENTS	DATE	BY
1	ISSUED		
2	UPDATED TO HIGHWAYS COMMENTS	28.02.14	VN
3	REVISED ENTRANCES	31.01.14	VN

**MVA** MVA Architects  
1 07902 677 778  
1 07902 677 771  
www.mvaarchitects.co.uk e vn@mvaarchitects.co.uk

**CLIENT :**  
MR. RASHID

**PROJECT :**  
SUNSHINE HOUSE  
WHINGATE BUSINESS PARK  
WHINGATE  
LEEDS

**DRAWING :** WBP-F007 GROUND FLOOR  
**REVISION :** C

**DATE :**  
28.01.2014

**DRAWN BY :**  
VN