



CKL

CLOTHING DISTRIBUTION

Est.
1972

(all these
are also
clickable!)



L EISUREWEAR

C ORPORATE WEAR

W ORKWEAR & PPE

O UTDOR WEAR

A CCESSORIES

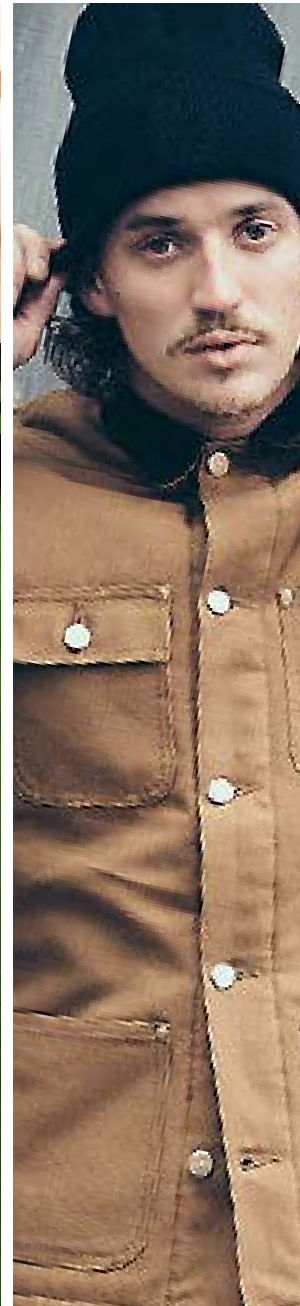

Adults'
Bestsellers

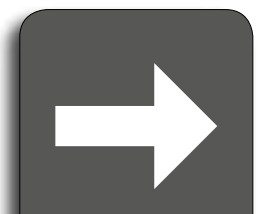

Multibrand Clothing Distribution Manufacture, Import & Sourcing



'Catalog 1' showcases only around 600 of our bestselling adults' styles covering essential needs across Leisure wear, Corporate, Workwear & PPE, Outdoor Clothing, Sports Wear & General Accessories - most of which can be printed or embroidered.

To view our full range of products please see some of our other catalogues listed below (all of which can be downloaded from our website - ckl.uk.com).

Finally, remember to check our website regularly - we're always adding fantastic new products!

WHY USE CKL...?

STOCK SERVICE

We carry a huge range from stock - over 500,000 items at any one time.

MULTI-BRAND RANGE

Our ever-expanding range encompasses 100's of brands and 10,000s of products.

SOURCING

We provide genuine independent advice to help you find the perfect product at the right price - whether it's a top international brand, or a bespoke product from one of our trusted global network of manufacturers.

OUR HERITAGE

Clothing is in CKL's DNA. Established in 1972 as a manufacturer, having been founded upon a tailoring background since 1947 and stretching back generations. Few trade distributors have such heritage as CKL.

BESPOKE SERVICE

(See back page for details).

LOW PRICES & DISCOUNTS

We believe we already offer the lowest trade prices in the UK, but you can also benefit from further volume discounts and if you order at least 3 months prior to delivery. Don't believe us..? Then contact us for our TRADE PRICE LISTS and put us to the test!

other CKL Interactive-PDF Catalogues

click any catalogue below to view / download it from ckl.uk.com



Around 1000 items of industrial workwear & PPE



World leading innovation in work gloves & boots



Our advanced & Innovative premium range of industrial skin cleansers & hand protection products



General Items such as hats, scarves, gloves, umbrellas etc can all be found here.



DESIGN CUSTOMISE ADAPT SAMPLE
OWN BRAND CUSTOMER STOCKHOLDING

NEED A BESPOKE PRODUCT MADE TO YOUR OWN SPEC..?

If you've read about our heritage (see inside front cover), you'll know that CKL have been manufacturing since 1972. We're experts in designing, sampling, manufacturing, certifying and stockholding bespoke garments made to our customers' choice of fabrics, colours, trims, and features - all at some of the most competitive prices to be found anywhere in the UK.

Whether it's a bespoke new style, or a minor customisation of an existing item, CKL offer a total professional solution, design-to-production-to-stockholding. Talk to us for details.

RETURNS & RESTOCKING FEES

All returns must be agreed in advance. There is a restocking fee of 15% for items in this catalogue, and goods must be returned in a re-sellable condition.

FAULTY / DAMAGED GOODS

Any items with genuine manufacturing defects must be notified to CKL as soon as possible, and will be refunded in full or exchanged (without restocking fee) only if such defects are deemed as genuine by CKL. Returns must arrive back to us within 28 days of the invoice date, or later, at our discretion, for example, if the item had a genuine manufacturing defect that could not reasonably have been detected earlier.

GOODS PERSONALISED BY YOU

Items printed or embroidered by yourselves or your agents following purchase from CKL are non-returnable, unless permitted at our discretion, or if it can otherwise be demonstrated beyond a reasonable doubt that the item had a genuine manufacturing defect which could not reasonably have been detected prior to decoration.

DISCOUNTED DELIVERY OPTIONS

We offer either FREE NEXT DAY DELIVERY for orders of stock items over £250, and various reduced cost delivery options for other amounts depending on the method of communication used to place the order.

DELIVERY CHARGES		UK MAINLANDS & HIGHLANDS			IRELAND & UK ISLANDS	
		Next Working Day			Saturday	2 Working Days
for Orders placed by	Order Value	Pre-5pm	Pre-Noon	Pre-10am	Pre-6pm	
EMAIL / FAX	£0-£99.99	£5.95	£10.95	£17.25	£17.25	£9.95
	£100-£249.99	£4.95	£9.95	£16.25	£16.25	£8.95
	£250+	FREE	£5.95	£10.95	£10.95	FREE
PHONE	£0-£249.99	£6.95	£11.95	£18.25	£18.25	£9.95
	£250+	FREE	£6.95	£11.95	£11.95	FREE

Delivery charges are correct at time of print but may be subject to revision at any time. So please confirm charges at time of placing your order.

PAYMENT TERMS & METHODS



Debit or Credit Card, BACS, Cheque.

30 Day Credit Account available. (subject to approval)



some of our brands



and many more

LEISUREWEAR

CLICK ANY LINK
ON THESE PAGES!

T-SHIRTS	
Men's	
CREW-NECK	
(COTTON)	(POLYESTER)
Light-Mid Weight	7 Poly-Cotton
Midweight (Fitted)	8 100% Poly (Plain)
Mid - Heavy Weight	10 100% Poly (SPORT)
Speciality	11
Long Sleeve	12
V-NECK	18
VESTS	20
TIE-DYE	22
Ladies'	
CREW-NECK	
Light-Mid Weight	24 Speciality & Poly-Cotton
Heavy Weight	26 Long Sleeve / Vests
V-NECK	28
100% POLY	30

POLOS	
Men's	
POLY-COTTON	32
COTTON	34
CONTRAST	36
RUGBY SHIRTS	38
MEN'S POLYESTER POLOS	40
Ladies'	
LADIES' COTTON POLOS	42
LADIES' POLYESTER POLOS	44
SWEATS	
Men's	
CREW	46
V-NECK	48
ZIPPERS	49
HOODED	50
Ladies'	
ALL LADIES' SWEATS	58
ONESIES	
	57
JOGPANTS	
	60

OUTDOOR

FLEECEES	
PADDED FLEECE	149
LADIES	153
WATERPROOFS	
REVERSIBLE FLEECE	154
WATERPROOF JACKETS	155
WATERPROOF TROUSERS	155
SOFTSHELLS	
SOFTSHELL JACKETS	157
SOFTSHELL GILETS	159
HOODED SOFTSHELL	160
CONTRAST SOFTSHELLS	161
HI-VIS SOFTSHELLS	162

OTHER JACKETS	
THIN-LINED	164
LADIES'	169
WARM LINED	166
BODYWARMERS & GILETS	
UNISEX / MEN'S	170
LADIES	171

CORPORATE WEAR

TEFLON COATED - NOMA SHIRTS	
Men's	
CLASSIC	64
PILOT	66
Ladies'	
CLASSIC	68
PILOT	70
CLASSIC SHIRTS	
Men's	
POPLIN	73
CLASSIC	73
PILOT	79
OXFORD	80
SPORT SHIRTS	83
Ladies'	
POPLIN	84
OXFORD	91

TIES	
	94
MEN'S TROUSERS	
	95
KNITWEAR	
Men's	
MEN'S KNITWEAR	96
Ladies'	
LADIES' KNITWEAR & CORPORATE TOPS	98

ACCESSORIES

ALL ACCESSORIES	
HATS	173
BALACLAVAS	175
GLOVES	176
SOCKS	178
UNDERWEAR	180
BELTS	182
BAGS	183

WORKWEAR

INDUSTRIAL	
KNITWEAR	101
COVERALLS	101
INDUSTRY COATS	104
WORK JACKETS	105
WORK TROUSERS	106

SAFETY	
SAFETY GLOVES	126
SAFETY BOOTS	131
KNEEPADS	135
INSOLES	136
SKIN CARE	130
HEAD SAFETY	137
EAR PROTECTION	138
EYE PROTECTION	139

HI-VIS	
Hi-Vis VESTS	112
Hi-Vis COVERALLS	113
Hi-Vis TEES, POLOS...	114
Hi-Vis BIB'N'BRACES	115
Hi-Vis TROUSERS	116
Hi-Vis JACKETS	118
Hi-Vis Rucksacks	123
Hi-Vis GLOVES	124

CHEFS / HEALTH & BEAUTY	
APRONS	140
CHEFS WEAR	143
TROUSERS	145
HATS/CAPS/SCARFS	146

SCHOOLWEAR

Visit [Schoolwear section](#)
at our website.



CLICK ANY ITEM
IN THE
LEISUREWEAR
MENU
BELOW



AND REMEMBER,
YOU CAN ZOOM
IN ON ANY IMAGE
TO SEE THE FINE
DETAIL...

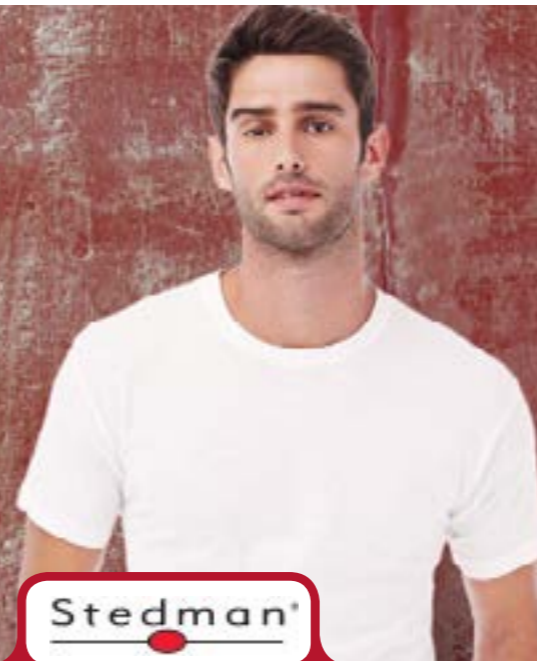

135g NANO T-Shirt
Style no: N1000 Manuf. code: N1000

155g CLASSIC-T
Style no: ST2000 Manuf. code: ST2000

- wide collar
- tubular fabric
- care label in the hem
- small size label in the collar



Weight: 135g/m²
Fabric: 100% ring-spun cotton, single jersey

Sizes: S M L XL XXL
Chest (to fit): 34-36 38-40 42-44 46-48 50-52

Also available for Ladies (Style: N1100, "NANO Women T-Shirt")

- superb value for top quality midweight T
- exceptionally smooth and soft ringspun cotton
- tubular knit fabric for shape retention
- shoulder to shoulder taping
- great range of colours
- casual fit, shoulder to shoulder tape



Weight: 155g/m²
Fabric: 100% ring-spun cotton, single jersey
(Heather Grey - 85% Cotton / 15% Viscose)

Sizes: S M L XL XXL 3XL
Chest (to fit): 34-36 38-40 42-44 46-48 50-52 54-56

Also available in Fitted Crew (ST2010), V-Neck (ST2300), Ladies Crew (ST2600), Kids Crew (ST2120), Adults Long Sleeves Crew (ST2130)

LEISUREWEAR Menu

click any menu item
to go to its page



T-SHIRTS

Men's		CREW-NECK	
(COTTON)	(POLYESTER)		
Light-Mid Weight	Poly-Cotton	7	13
Midweight (Fitted)	100% Poly (Plain)	8	14
Mid - Heavy Weight	100% Poly (SPORT)	10	16
Speciality		11	
Long Sleeve		12	
V-NECK	VESTS	18	20
	TIE-DYE		22

Ladies'		CREW-NECK	
Light-Mid Weight	Speciality & Poly-Cotton	24	25
Heavy Weight	Long Sleeve / Vests	26	27
V-NECK	100% POLY	28	30

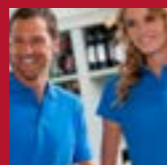

POLOS

Men's		POLY-COTTON		COTTON		CONTRAST	
	RUGBY SHIRTS	32	38	34	36	36	40
	MEN'S POLYESTER POLOS						40
Ladies'		LADIES' COTTON POLOS		LADIES' POLYESTER POLOS			
		42	44	42	44	44	48

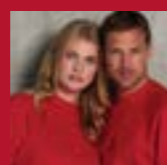

SWEATS

Men's		CREW		V-NECK		ZIPPERS	
	HOODED	46	48	48	49	49	50
Ladies'		ALL LADIES' SWEATS		58			



ONESIES

57



145g Original Full Cut T
Style no: STFA Manuf. code: 61-082-0

- Taped neckline
- Twin needle stitching detail on neck, sleeves & hem
- Fine gauge knit



Fabric: 100% Cotton
Heather Grev 97% Cotton / 3% Polyester



160g 'Morgan' Body-Fit T
Style no: ST9020 Manuf. code: ST9020

- superb value
- quality ringspun cotton
- great range of colours
- casual fit
- tubular fabric
- taped shoulders

Weight: 160g/m²
Fabric: 100% ring-spun cotton
(H. Grey: 85% Cotton / 15% Viscose)

Sizes: S M L XL
Chest: 34-36 38-40 42-44 46-48
(to fit)

Also available in Ladies Fit (ST9120)



165g Valueweight T
Style no: STVA Manuf. code: 61-036-0

- Taped neckline for comfort
- Cotton / Lycra rib crew neck
- Twin needle stitching neck, sleeves & hem
- Fine knit gauge for high res. printing

Weight: Colours 165g/m², White 160g/m²
Fabric: 100% Cotton, Belcoro[®] yarn
(Ash 99% Cotton / 1% Polyester, H.Grey: 97% Cotton / 3% Polyester)



165g Valueweight Fitted T
Style no: STVFA Manuf. code: 61-200-0

- Fashionable T with a slimmer fit
- Crew neck with cotton/Lycra[®] rib
- Self-fabric back neck tape
- Clean, stable print area

Weight: Colours 165g/m², White 160g/m²
Fabric: 100% Cotton, Belcoro[®] yarn
(Ash 99% Cotton / 1% Polyester, Heather Grey 97% Cotton / 3% Polyester)



185g GILDAN 5000
Style no: GT5000 Manuf. code: 5000

- Taped neck and shoulders
- Seamless twin needle 2.2cm collar
- Satin label
- Quarter turned body to eliminate centre crease
- Twin needle sleeve and bottom hems

Weight: Colours 185g/m², White 175g/m²
Fabric: 100% Cotton pre-shrunk jersey knit^{*}

Sizes: S M L XL XXL 3XL
Chest (to fit): 34-36 38-40 42-44 46-48 50-52 54-56

Also Available in Ladies (GT5000L) & Kids Sizes (GT5000B)

^{*} Sport Grey & Antique colours: 90% Cotton / 10% Polyester.
Ash Grey: 99% Cotton / 1% Polyester.
Blackberry, Lilac, Midnight, Sunset, Tweed, Russet: 50% Cotton / 50% Polyester
Dark Heather & Heather Sapphire: 50% Cotton / 50% Polyester
^{**} 3XL Available in White, Navy, Black and Ash Grey only



180g Classic T-Shirt
Style no: JTA180 Manuf. code: R-180M-0

- Shoulder to shoulder taping
- 2.3cm Fashionable knit collar
- Front coverseaming on collar
- Tubular construction for shape retention

Weight: Colours 180g/m², White 175g/m²
Fabric: 100% Ringspun Cotton

Sizes: XS^{*} S M L
Chest: 34-36 36-38 38-40 40-42
XL 2XL 3XL^{**} 4XL^{**}
42-44 44-46 46-48 48-50

^{*} XS not available in Convo Grey.
^{**} 3XL & 4XL available in Black, Bottle Green, Bright Green, Bright Royal, French Navy & White.



185g COMFORT-T
Style no: ST2100 Manuf. code: ST2100

- superb value, quality ringspun cotton
- great range of colours
- casual fit, tubular fabric
- shoulder to shoulder tape

Weight: 185g/m²
Fabric: 100% ring-spun cotton, single jersey
(Heather Grey - 85% Cotton / 15% Viscose)



195g Heavy Cotton T
Style no: STHA Manuf. code: 61-212-0

- Shoulder to shoulder taping
 - One-piece rib-crew neck
 - Guaranteed to perform at 40°C wash
- Weight: Colours 195g/m², White 185g/m²
Fabric: 100% Cotton, Belcoro® yarn
(Heather Grey 97% Cotton, 3% Polyester)

Sizes:	S	M	L	XL	XXL	3XL
Chest:	35-37	38-40	41-43	44-46	47-49	50-52

"Heavy Pocket Tee" version with chest pocket also available (STHAP 61-202-0) in Size S-XXL in above colours as well as Red (pictured)

Pocket version

CREW-NECK

MENS / UNISEX

T-SHIRTS

LEISUREWEAR



PREMIUM HEAVY WEIGHT



215g Extra Premium T
Style no: TTA01 Manuf. code: TTA01

- Taped neck & shoulder seams
- Elastane in collar
- Twin needle stitched back neck, shoulder & hem
- Fine gauge knit for better printability

Weight: 215g/m²
Fabric: 100% Supercarded Ringspun Cotton

Sizes:	S	M	L	XL	XXL	3XL*
Chest:	34-36	36-38	38-40	40-42	42-44	44-46

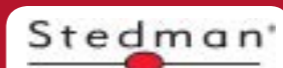

170g 'Clive' Stretch Body-Fit Crew T
Style no: ST9600
Manuf. code: ST9600

- Body-Fit, 'full feeder' with side seams
- reinforced shoulder seams
- small sleeve hems & slim rib collar
- contrast colour back neck tape
- rebrandable (only small size label in the collar)

Weight: 170g/m²
Fabric: 95% ring-spun combed cotton, 5% Elastane, single jersey
Sizes: S M L XL XXL
Chest: 34-36 38-40 42-44 46-48 50-52 (to fit)

Also available in Ladies' (ST9700 'Claire')



140g 'Shawn' Slub Crew T
Style no: ST9400
Manuf. code: ST9400

- Reg Fit, with Side seams
- Bounded neck drop
- Grain stitches on sleeves & bottom hem
- Rebrandable (only a small size label at collar)
- Washable at 40°C

Weight: 145g/m²
Fabric: 100% ring-spun cotton Slub Fabric, single jersey
Sizes: S M L XL XXL
Chest: 34-36 38-40 42-44 46-48 50-52 (to fit)

Also available in Adults' V-Neck (ST9410) & Ladies' 'Sharon' Crew (ST9500) & Ladies' 'Sharon' V-Neck (ST9510)



175g Mineral Wash T
Style no: TD003
Manuf. code: TD003M

- Hand dyed for superior colour fastness
- Seamless twin needle 7/8" collar
- Taped neck and shoulders
- Twin needle sleeve & bottom hems
- Quarter turned eliminates centre crease

Weight: 175g/m²
Fabric: 100% Cotton (Pre-Shrunk)
Sizes: S M L XL XXL
Chest: 34-36 38-40 42-44 46-48 50-52 (to fit)

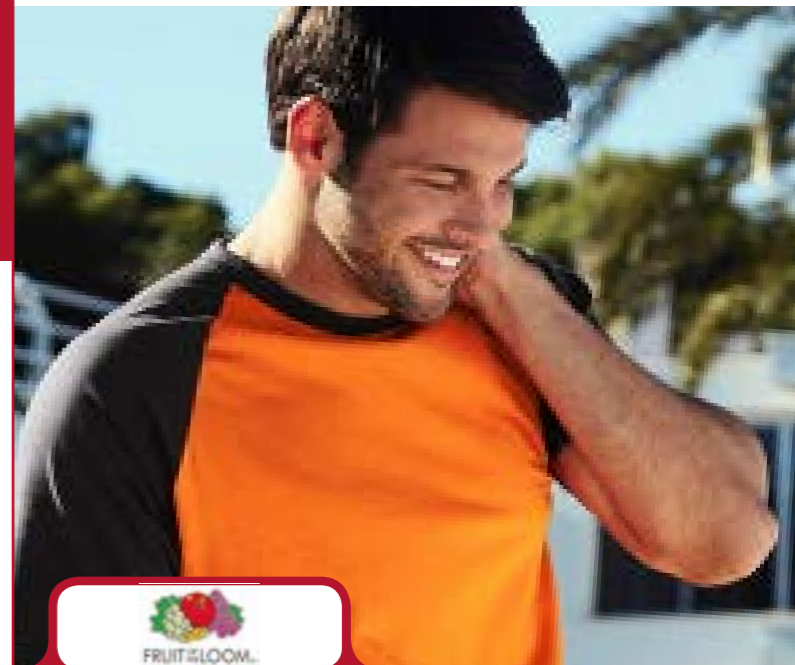

165g Baseball T
Style no: ST58A Manuf. code: 61-026-0

- Neckline with bound 1 x 1 rib with Lycra® in contrast colour
- Contrast raglan sleeves
- Twin needle stitching detail on neck, sleeves and hem
- Fine knit gauge for high resolution printing

Weight: Colours 165g/m², White 160g/m²
Fabric: 100% Cotton, Belcoro® yarn
Sizes: S M L XL XXL
Chest: 35-37 38-40 41-43 44-46 47-49

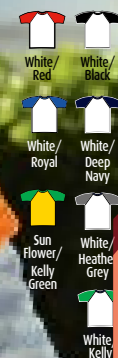

165g Ringer T
Style no: STRA Manuf. code: 61-168-0

- Contrast neck and cuff rib
- Taped shoulders
- Twin needle stitching on neck, sleeves & hem
- Fine knit gauge for high resolution printing

Weight: Colours 165g/m², White 160g/m²
Fabric: 100% Cotton, Belcoro® yarn
Sizes: S M L XL XXL



CREW-NECK

MENS / UNISEX

T-SHIRTS

LEISUREWEAR



FRUIT&LOOM.
165g Valueweight Long Sleeve T
 Style no: STLA
 Manuf. code: 61-038-0

- Cotton / Lycra rib crew neck with taped neckline
 - Twin needle stitching detail on neck, sleeves and hem
 - Fine knit gauge for high resolution printing
- Weight: Colour 165g/m²
 White 160g/m²
- Fabric: 100% Cotton, Belcoro® yarn
- Sizes: S M L XL XXL
 Chest: 35-37 38-40 41-43 44-46 47-49 (to fit)
- White Deep Navy Heather Grey Black Red Royal



FRUIT&LOOM.
205g Super Premium Long Sleeve T
 Style no: STPLA
 Manuf. code: 61-042-0

- One-piece Cotton / Lycra® neck for improved shape retention
 - Shoulder to shoulder taping, twin needle stitching detail on neck, sleeves and hem
 - Fine knit gauge for printability
 - Guaranteed to perform at 60° wash
- Weight: Colours 205g/m²,
 White 190g/m²
- Fabric: 100% Cotton, Belcoro® yarn
- Sizes: S M L XL XXL
 Chest: 35-37 38-40 41-43 44-46 47-49 (to fit)
- White Black



FRUIT&LOOM.
165g Long Sleeve Baseball T
 Style no: STLBA
 Manuf. code: 61-028-0

- Neckline with bound 1x1 rib with Lycra® in contrast colour
 - Tubular body construction for shape retention.
 - Fashionable fitted shape
- Weight: Colours 165g/m²,
 White 160g/m²
- Fabric: 100% Cotton, Belcoro® yarn
- Sizes: S M L XL XXL
 Chest: 35-37 38-40 41-43 44-46 47-49 (to fit)



Stedman

155g Classic-T Long-Sleeves
 Style no: ST2500 Manuf. code: ST2500

- Superb value • Casual fit
 - Exceptionally smooth and soft ring-spun cotton surface. Very high quality.
 - Tubular knit fabric for shape retention
 - Shoulder to shoulder tape
 - No cuffs on sleeves
- Weight: 155g/m²
- Fabric: 100% ring-spun cotton, single jersey (Heather Grey - 85% Cotton / 15% Viscose)
- Sizes: S M L XL XXL
 Chest: 34-36 38-40 42-44 46-48 50-52 (to fit)
- White Black

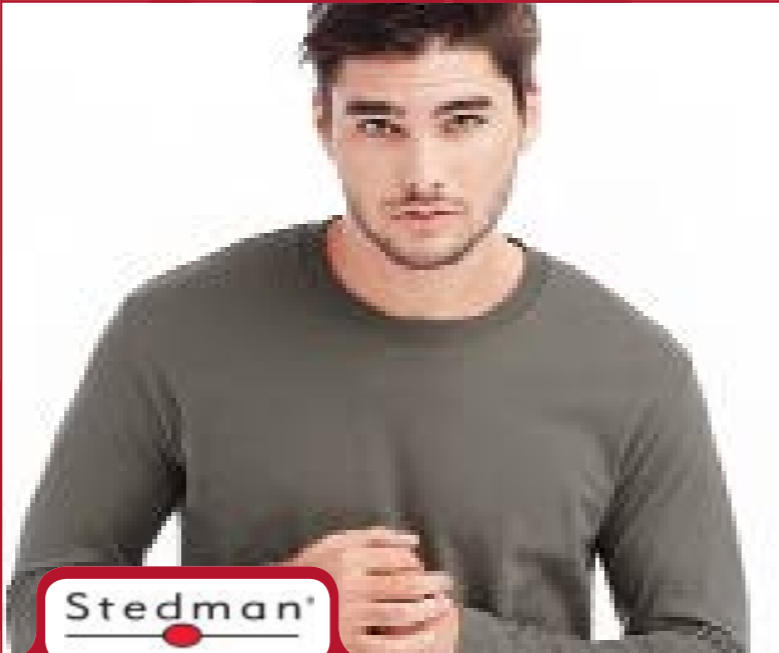

Stedman

185g Comfort-T Long-Sleeves
 Style no: ST2130 Manuf. code: ST2130

- Superb value • Casual fit
 - Exceptionally smooth and soft ring-spun cotton surface. Very high quality.
 - Tubular knit fabric for shape retention
 - Shoulder to shoulder tape
 - No cuffs on sleeves
- Weight: 185g/m²
- White Black Navy



Stedman

145g 'Luke' Heather Melange Crew Poly-Cotton T
 Style no: ST9800 Manuf. code: ST9800

- Reg Fit, with side seams
 - Elastane-mix rib collar & Reinforced shoulder seams
 - Sleeve and bottom hem with grain stitches
 - Rebrandable (only a small size label in collar)
 - Washable at 40°C
- Weight: 145g/m²
- Fabric: Blended Melange Poly-Cotton
 60% ring-spun combed Cotton / 40% Polyester; single jersey
- Sizes: S M L XL XXL
 Chest (to fit): 34-36 38-40 42-44 46-48 50-52
- Also available in V-neck (ST9810) & Ladies 'Lisa' Crew (ST9900) & V-Neck (ST9910)
- Aqua Heather Charcoal Heather Cherry Heather Grey Heather Navy Heather Pumpkin Heather Purple Heather



GILBAN Honey Cotton

190g DryBlend® Poly-Cotton T-Shirt
 Style no: GT8000 Manuf. code: 8000

- DryBlend® technology: for moisture-wicking
 - Heat transfer label
 - Classic Fit
 - Taped neck and shoulders
 - Seamless twin needle 2.2cm collar
 - Quarter turned body (eliminate centre crease)
 - Twin needle sleeve and bottom hems
- Weight: Colours 190g/m², White 180g/m²
- White Sports Grey Orange Irish Green



rusSELL

160g 'HD' T-Shirt - Slim Fit, Soft Finish Poly-Cotton
 Style no: JTA165 Manuf. code: 165M

- Quality tee in polycotton blend
 - Suitable for sublimation printing on all colours
 - Luxury feel of a high-cotton blend
 - Slim Fit, with side seams & shoulder taping
 - Rebrandable (removable adhesive neck label)
 - Suitable for sublimation, screen & transfer printing and embroidery
- Weight: Colours: 160g/m², White: 155g/m²
- Fabric: 65% Polyester / 35% ring-spun combed Cotton
- Sizes: XS S M L XL XXL
 Chest (to fit): 34-36 36-38 38-40 40-42 42-44 44-46
- Also available in Ladies (JTL165)
- White Marl Grey Marl Red Marl Silver Marl Blue Marl Coral Marl Yellow Marl Pink Marl Green Marl



GILBAN Honey Cotton

169g Sublimation T-Shirt
 Style no: GSUB42 Manuf. code: SUB42

- Seamed single needle 1.9 cm collar
 - Taped neck
 - Tearaway label
 - Twin needle sleeve and bottom hems
 - Quarter-turned to eliminate centre crease
- Weight: 169g/m²
- White

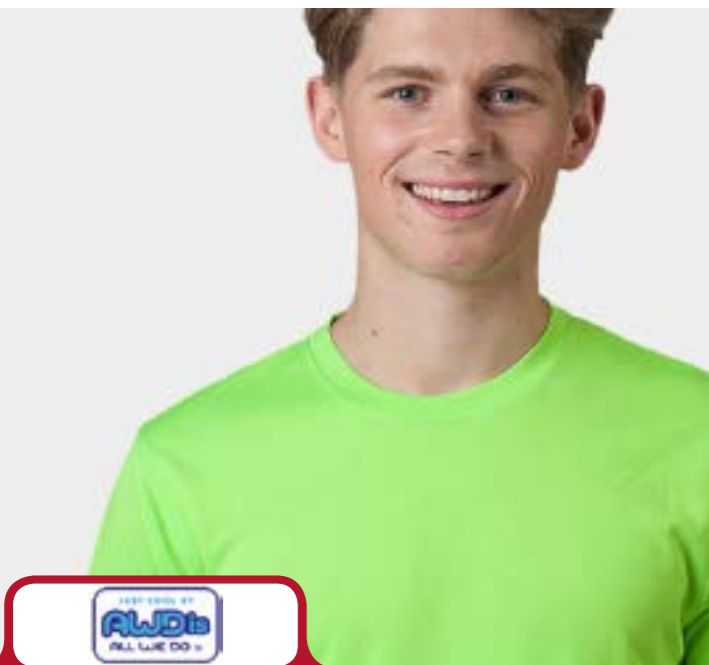

140g JUST COOL Polyester 'Cool T'
Style no: JC001 Manuf. code: JC001

- 30 Great Colours
- Set in sleeves
- Self fabric taped back neck
- Twin needle stitching detail
- Self fabric collar and cuffs
- Printed back neck

Weight: 140g/m²
Fabric: 100% Polyester, AWDiS Neoteric™ textured wicking fabric

Sizes: XS S M L XL XXL 3XL*
Chest (to fit): 35 38 40 43 45 48 50

Also available in Kids (JC001)
*3XL only in Arctic White, French Navy & Jet Black



140g (Poly) Performance T-Shirt
Style no: FPTA Manuf. code: 61-390-0

- Moisture wicking
- Quick dry performance
- Sporty raglan sleeves with coverstitch detail
- Printed back neck label for comfort

Weight: 140g/m²
Fabric: 100% Polyester

Sizes: S M L XL XXL
Chest (to fit): 35-37 38-40 41-43 44-46 47-49



160g 'ACTIVE' Sports T (Smooth, Body-Fit)
Style no: ST8000 Manuf. code: ST8000

- Body-Fit • smooth and sleek fabric
- small, reflecting ACTIVE-DRY® logo on the back
- slim self-fabric collar
- decorative flatlock shoulder seams
- side seams & half moon at back
- rebrandable (only a small size label at collar)

Weight: 140g/m²
Fabric: 100% ACTIVE-DRY® polyester smooth finish interlock, washable at 40°C

Sizes: S M L XL XXL
Chest (to fit): 34-36 38-40 42-44 46-48 50-52

Also available in Ladies (ST8100)



160g 'ACTIVE' COTTON-TOUCH Sports T
Style no: ST8600 Manuf. code: ST8600

- Regular Fit
- smooth, fine, brushed, fabric that feels like cotton but with all the benefits of a polyester Tee
- neck tape, side seams & decorative flatlock shoulder seams
- Rebrandable (only a small size label in collar)
- Washable at 40°C

Weight: 160g/m²
Fabric: 100% ACTIVE-DRY® polyester, single jersey, Cotton touch

Sizes: S M L XL XXL
Chest (to fit): 34-36 38-40 42-44 46-48 50-52

Also available in Ladies sizes (ST8700)

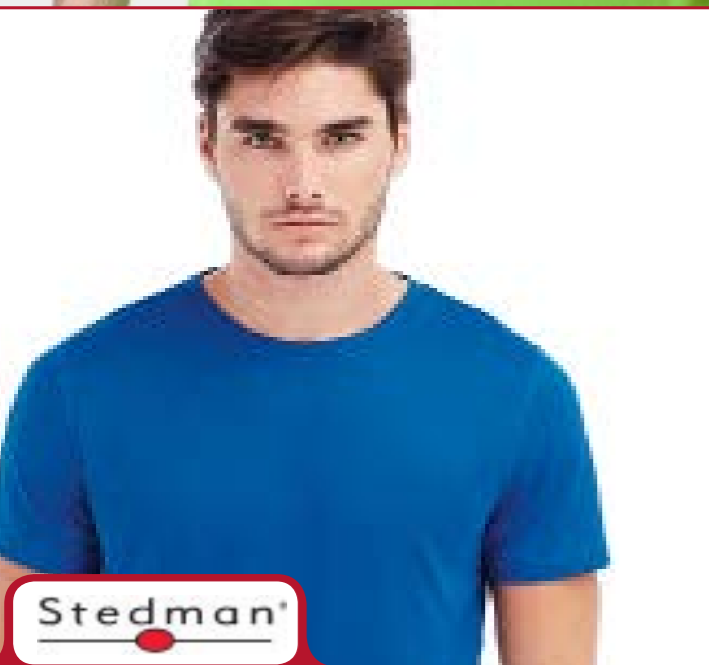

140g 'ACTIVE' Mesh Crew Set-In T
Style no: ST8400 Manuf. code: ST8400

- stretchy bird-eyelet mesh fabric
- contrast neck tape (CBY)
- decorative flatlock seams • set-in sleeves
- rebrandable (only a small size label at collar)

Weight: 140g/m²
Fabric: 100% ACTIVE-DRY® polyester, (Mesh, Bird-eyelet) washable at 40°C

Sizes: S M L XL XXL

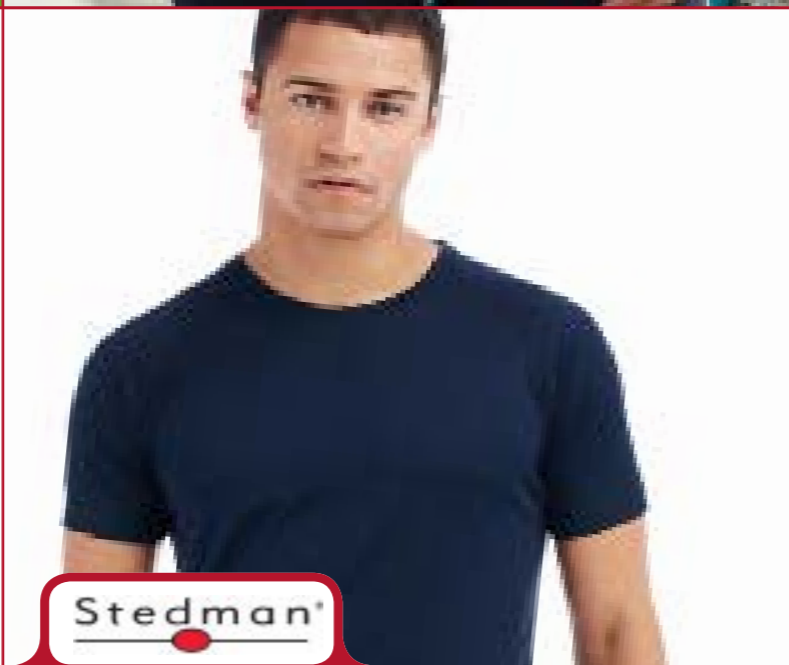

140g 'ACTIVE' Mesh Crew Raglan T
Style no: ST8410 Manuf. code: ST8410

- stretchy bird-eyelet mesh fabric
- contrast neck tape (CBY)
- decorative flatlock seams
- Raglan sleeves in Casual Fit
- rebrandable (only a small size label at collar)

Weight: 140g/m²
Fabric: 100% ACTIVE-DRY® polyester, (Mesh, Bird-eyelet) washable at 40°C

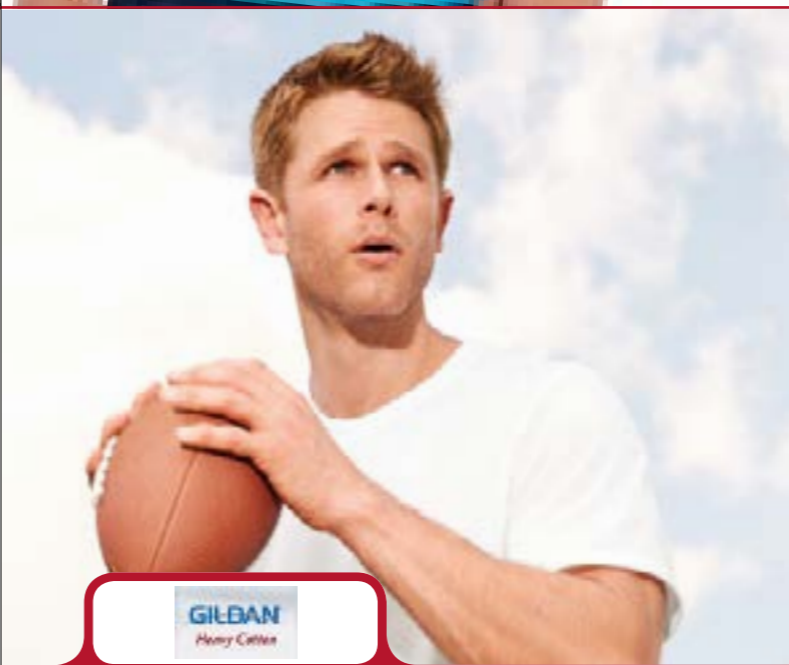

153g Performance® Adult T-Shirt
Style no: G42000 Manuf. code: 42000

- Wicking fabric with Freshcare™ anti-microbial properties
- Seamed single needle 1.9cm collar
- Heat transfer label
- Twin needle sleeve and bottom hems
- Quarter-turned to eliminate centre crease

Weight: 153g/m², White 143g/m²
Fabric: 100% Polyester jersey knit™

Sizes: S M L XL XXL 3XL



140g Men's Action T-Shirt
Style no: KK976 Manuf. code: KK976

- Contrast front & back panels with flatlocking
- Contrast inner back neck & inner hem
- Moisture management finish
- Self fabric collar
- Suitable for Embroidery, Heat Transfer Screen Printing & Sublimation

Weight: 140g/m²
Fabric: 100% Polyester CoolTex Micro-mesh
Sizes: XS S M L XL XXL
Chest (to fit): 34-36 36-38 40 42 44 46-48 (to fit)

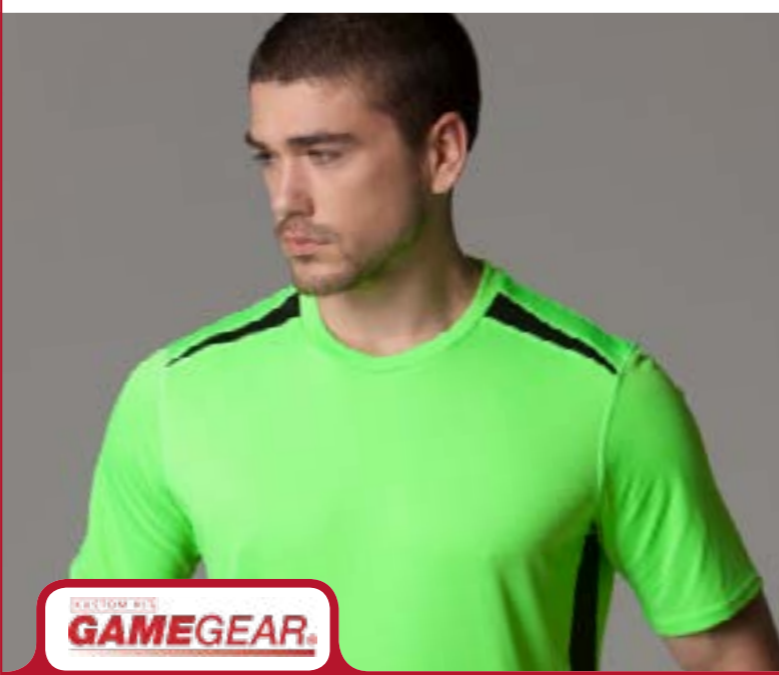

140g Men's Training T-Shirt
Style no: KK930 Manuf. code: KK930

- Contrast side and shoulder panels
- Curved back hem
- Moisture management finish
- Self fabric round neck
- Straight front hem
- Suitable for Embroidery, Heat Transfer, Screen Printing & Sublimation

Weight: 140g/m²
Fabric: 100% Polyester CoolTex Micro-mesh
Sizes: S M L XL XXL
Chest (to fit): 36-38 40 42 44 46-48

Also available in Ladies (KK940)



140g CoolTex® Active T
Style no: KK937 Manuf. code: KK937

- Contrast centre sleeve
- Moisture management finish
- Self fabric round neck with white piping
- Suitable for Embroidery, Heat Transfer & Sublimation

Weight: 140g/m²
Fabric: 100% Polyester CoolTex® Jersey knit/mesh
Sizes: S M L XL XXL
Chest (to fit): 36-38 40 42 44 46-48



140g CoolTex® V-Neck Team Top
Style no: KK969 Manuf. code: KK969

- Dry wicking fabric
- Self fabric v-neck
- Straight hem
- Suitable for Embroidery, Heat Transfer & Sublimation

Weight: 140g/m²
Fabric: 100% Polyester CoolTex® Jersey knit with mesh inserts
Sizes: S M L XL XXL
Chest (to fit): 36-38 40 42 44 46-48



140g Cooltex® Short Sleeved Sport Top
Style no: KK983 Manuf. code: KK983

- Dry wicking fabric
- Straight front hem
- Superior printing surface
- Suitable for Embroidery, Heat Transfer & Sublimation

Weight: 140g/m²
Fabric: 100% Polyester CoolTex Mesh



140g Cooltex® Short Sleeved T-Shirt
Style no: KK991 Manuf. code: KK991

- Curved back hem
- Dry wicking fabric
- Straight front hem
- Superior printing surface
- Suitable for Embroidery, Heat Transfer & Sublimation

Weight: 140g/m²
Fabric: 100% Polyester CoolTex Mesh



140g Training Shirt
Style no: SPS176M Manuf. code: S176M

- Performance lightweight athletic top
- Precision Fit body mapping design
- Cover stitch seams
- Soft athletic stretch Cool-Dry fabric
- Breathable & Quick drying
- Keeps skin cool & comfortable
- Ideal layer garment

Weight: 145g/m²
Fabric: 100% waffle knitted Polyester

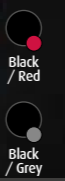

140g Raglan Sports Shirt
Style no: JC003 Manuf. code: JC003

- Contrast inserts on front & back sleeves
- Crew neck & Raglan sleeve design
- AWDi's own Neoteric TM textured fabric with inherent wickability
- Self fabric taped back neck & collar

Weight: 145g/m²





155g Classic-T V-Neck
Style no: ST2300 Manuf. code: ST2300

- casual fit
- tubular fabric
- shoulder to shoulder tape

Weight: **155g/m²**
Fabric: 100% ring-spun cotton, single jersey (Heather Grey 85% Cotton / 15% Viscose)

Sizes: S M L XL
Chest (to fit): 34-36 38-40 42-44 46-48

Also available in
ADULTS Crew Neck (ST2100), Fitted Crew Neck (ST2010)
Long Sleeves Crew (ST2130), KIDS Crew (ST2120),
LADIES Crew (ST2110)

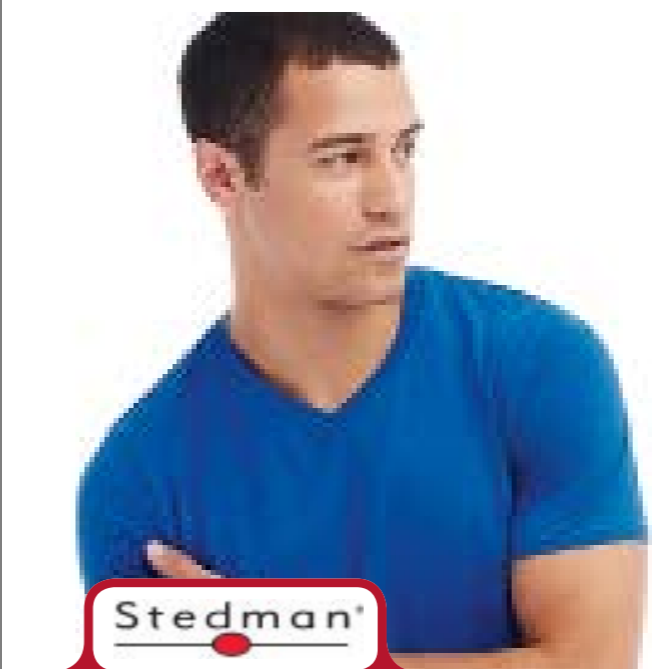

170g 'Clive' Stretch Body-Fit V-Neck T
Style no: ST9610 Manuf. code: ST9610

- Body-Fit, with Side seams, "full feeder"
- reinforced shoulder seams
- small sleeve hems & slim rib collar
- contrast colour back neck tape
- brandable (only small size label in the collar)

Weight: **170g/m²**
Fabric: 95% ring-spun combed cotton, 5% Elastane single jersey

Sizes: S M L XL XXL
Chest (to fit): 34-36 38-40 42-44 46-48 50-52

Also available in Ladies' (ST9710 'Claire')



170g 'Dean' Stretch Body-Fit Deep V-Neck T
Style no: ST9690 Manuf. code: ST9690

- Body-Fit, single jersey, with side seams
- small sleeve hems & slim rib collar
- neck tape, reinforced shoulder seams
- clinging fit and deep V-neck make it a perfect undershirt
- Rebrandable (only a small size label in collar)

Weight: **170g/m²**
Fabric: 95% ring-spun combed cotton, 5% elastane Washable at 40°C

Sizes: S M L XL XXL
Chest (to fit): 34-36 38-40 42-44 46-48 50-52



160g 'Ben' V-Neck
Style no: ST9010 Manuf. code: ST9010

- Regular Fit
- collar with rib binding
- side seams
- rebrandable (only small size label in the collar)

Weight: **160g/m²**
Fabric: 100% ring-spun cotton, single jersey (Heather Grey: 85% cotton / 15% viscose)



165g Valueweight V-neck T
Style no: STVNA Manuf. code: 61-066-0

- Lower, more defined v-opening
- Rib with fine needle topstitching
- Taped back neck
- Twin needle stitching detail for sleeves and hem
- Fine knit gauge for high resolution printing

Weight: Colours **165g/m²**, White **160g/m²**

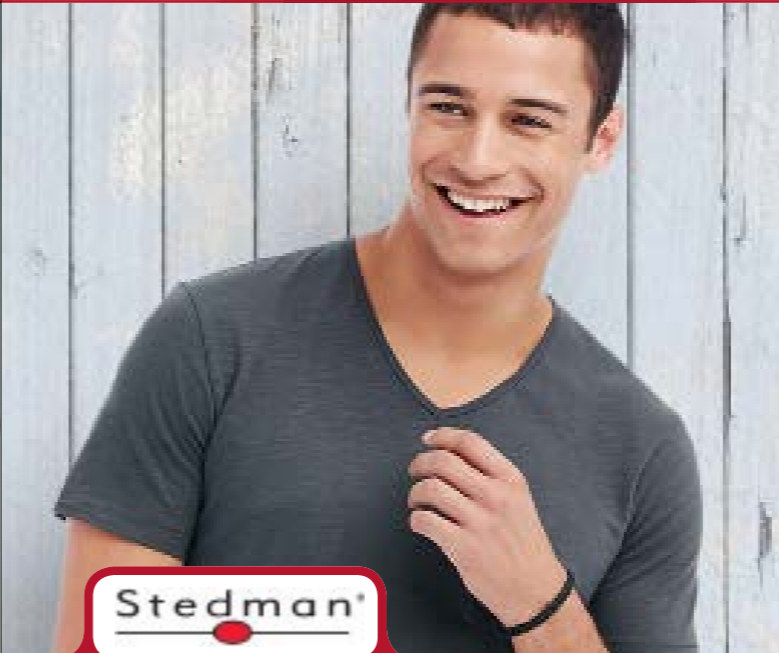

140g 'Shawn' Slub V-Neck T
Style no: ST9410 Manuf. code: ST9410

- Reg Fit, with Side seams
- Bounded neck drop
- Sleeve and bottom hem with grain stitches
- Rebrandable (only a small size label at collar)
- Washable at 40°C

Weight: **145g/m²**
Fabric: 100% ring-spun cotton Slub fabric single jersey

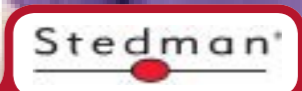

145g 'Luke' Heather Melange V-Neck Poly-Cotton
Style no: ST9810 Manuf. code: ST9810

- Reg Fit, with Side seams
- Rib collar with elastane, overlapping V-neck
- Reinforced shoulder seams
- Sleeve and bottom hem with grain stitches
- Rebrandable (only a small size label in collar)

Weight: **145g/m²**
Fabric: 60% ring-spun combed cotton / 40% Polyester



- casual fit with side seams
- thick, tight knit & very elastic fabric with great moisture control
- neckdrop and armhole with binding
- small, reflecting ACTIVE-DRY® logo on back
- smooth and sleek fabric
- rebrandable (only a small care label in the side seam)

Weight: **140g/m²**
 Fabric: 100% ACTIVE-DRY® polyester interlock
 Sizes: S M L XL XXL
 Chest: (to fit) 34-36 38-40 42-44 46-48 50-52
 Also available in Ladies (ST8110)



140g Classic Tank Top Vest

Style no: ST8010
 Manuf. code: ST8010



165g Athletic Vests

Style no: SAVA
 Manuf. code: 61-098-0

- Self-fabric binding to neck & armholes
- High cut armholes for unisex fitting
- Twin needle stitching detail on hem
- Fine knit gauge for enhanced printability

Weight: Colours 165g/m², White 160g/m²
 Fabric: 100% Cotton, Belcoro® yarn
 (Heather Grey 97% Cotton / 3% Polyester)
 Sizes: S M L XL XXL
 Chest: (to fit) 35-37 38-40 41-43 44-46 47-49



160g Classic Tank Vest

Style no: ST2800
 Manuf. code: ST2800

- casual fit
 - tubular fabric
- Weight: **160g/m²**
 Fabric: 100% ring-spun cotton single jersey
 (Heather Grey: 85% cotton / 15% viscose)

Sizes: S M L XL XXL
 Chest: (to fit) 34-36 38-40 42-44 46-48 50-52



140g Polyester Gym Fit Muscle Vest

Style no: JC009
 Manuf. code: JC009

- Gym fit
- Thin shoulder straps for easy movement
- AWDis Neoteric textured wicking fabric
- Straight front & back hem with self fabric binding
- Simple tear off label for rebranding

Weight: **140g/m²**
 Fabric: 100% Polyester

Sizes: S M L XL XXL
 Chest (to fit): 38 40 43 45 48





- Hand dyed for superior colour fastness
- Seamless twin needle 7/8" collar
- Taped neck and shoulders
- Twin needle sleeve & bottom hems
- Quarter turned eliminates centre crease

Weight: 175g/m²
Fabric: 100% Cotton (Pre-Shrunk)

Sizes: S M L XL XXL
Chest: 34-36 38-40 42-44 46-48 50-52
(to fit)



colortone

175g Mineral Wash T

Style no: TD001
Manuf. code: TD001M



- Hand dyed for superior colour fastness
- Seamless twin needle 7/8" collar
- Taped neck and shoulders
- Twin needle sleeve & bottom hems
- Quarter turned eliminates centre crease

Weight: 175g/m²
Fabric: 100% Cotton (Pre-Shrunk)

Sizes: S M L XL XXL
Chest: 34-36 38-40 42-44 46-48 50-52
(to fit)



colortone

175g Rainbow Sunburst T

Style no: TD006M
Manuf. code: TD006M

- Hand dyed for superior colour fastness
- Seamless twin needle 7/8" collar
- Taped neck and shoulders
- Twin needle sleeve & bottom hems
- Quarter turned eliminates centre crease

Weight: 175g/m²
Fabric: 100% Cotton (Pre-Shrunk)

Sizes: S M L XL XXL
Chest: 34-36 38-40 42-44 46-48 50-52
(to fit)



colortone

175g Rainbow Tie-Dye T

Style no: TD002
Manuf. code: TD002M



- Hand dyed for superior colour fastness
- Seamless twin needle 7/8" collar
- Taped neck and shoulders
- Twin needle sleeve & bottom hems
- Quarter turned eliminates centre crease

Weight: 175g/m²
Fabric: 100% Cotton (Pre-Shrunk)

Sizes: S M L XL XXL
Chest: 34-36 38-40 42-44 46-48 50-52
(to fit)



colortone

175g 'Awareness' Pink Ribbon T

Style no: TD007
Manuf. code: TD007M

- Hand dyed for superior colour fastness
- Seamless twin needle 7/8" collar
- Taped neck and shoulders
- Twin needle sleeve & bottom hems
- Quarter turned eliminates centre crease

Weight: 175g/m²
Fabric: 100% Cotton (Pre-Shrunk)

Sizes: S M L XL XXL
Chest: 34-36 38-40 42-44 46-48 50-52
(to fit)

colortone

175g 'Rainbow Vee' T

Style no: TD005
Manuf. code: TD005M



- Hand dyed for superior colour fastness
- Twin needle neck & sleeves
- Quarter turned eliminates centre crease

Weight: 175g/m²
Fabric: 100% Cotton (Pre-Shrunk)

Sizes: S M L XL XXL
Chest: 34-36 38-40 42-44 46-48 50-52
(to fit)



colortone

175g Camo T

Style no: TD008
Manuf. code: TD008



135g Ladies' Nano T
Style no: N1100 Manuf. code: N1100

- regular fit
- wide collar, side seams
- Rebrandable (only a small size label at collar)
- washable at 40°C



Weight: 135g/m²
Fabric: 100% Ringspun Cotton Single Jersey
Sizes: S(8-10) M(10-12) L(12-14) XL(14-16)
Also available in Mens (N1000)



155g Ladies' CLASSIC-T (Reg. Fit)
Style no: ST2600 Manuf. code: ST2600

- regular fit, side seams & neck tape
- superb value for quality ringspun cotton
- great range of colours



Weight: 155g/m²
Fabric: 100% ring-spun cotton, single jersey (Heather Grey - 85% Cotton / 15% Viscose)
Sizes: S (8-10) M (10-12) L (12-14) XL (14-16) XXL (18-20)



160g 'Megan' Body-Fit T
Style no: ST9120 Manuf. code: ST9120

- Slim cut style, fashionable length, side seams
- with extra smooth combed cotton
- contrast neck tape
- fashionable wide neck drop, slim rib collar
- short sleeves with narrow rib cuffs
- rebrandable (only a small size label at collar)
- washable at 40°C



Weight: 160g/m²
Fabric: 100% ring-spun cotton (H. Grey: 85% Cotton / 15% Viscose)
Sizes: S (8-10) M (10-12) L (12-14) XL (14-16)
Also available in Men's Fit (ST9020)



165g Lady-Fit Valuweight Crew Neck T
Style no: STVL Manuf. code: 61-372-0

- Feminine fit with shaped side seams
- Cotton / Lycra rib crew neck with taped neckline
- Fine knit gauge for enhanced printability



Weight: Colour 165g/m, White 160g/m²
Fabric: 100% Cotton, Belcoro® yarn



210g Lady-Fit Crew T
Style no: STLC Manuf. code: 61-378-0

- Feminine fit with shaped side seams
 - Self-fabric binding to neckline
- Weight: Colours 210g/m², White 200g/m²
Fabric: 95% Cotton / 5% Elastane
Sizes: XS(8) S(10) M(12) L(14) XL(16) XXL(18)

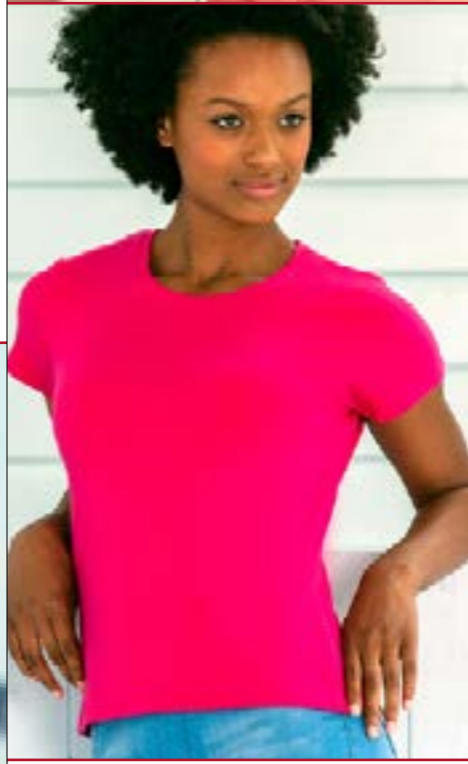

215g Ladies' Fitted T
Style no: JTL310 Manuf. code: R-310F-0

- Feminine body shape shaped sleeves
- Stretch for superior fit & shape retention
- Twin-needle binding at neck (1x1 rib)

Weight: Colours 215g/m², White 210g/m²
Fabric: 93% Combed Cotton / 7% Elastane
Sizes: XS(8) S(10) M(12) L(14) XL(16)

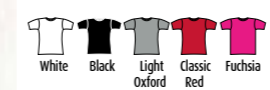

210g Ladies' Fitted Crew T
Style no: TTL01 Manuf. code: TTL01

- Shaped fit with Elastane
- Twin needle stitching on sleeves & hem
- Fine knit fabric ideal for printing

Weight: 210g/m²
Fabric: 95% Cotton / 5% Elastane
Sizes: S/M M/L L/XL
Ladies sizes: 10-12 12-14 14-16



205g Ladies' COMFORT-T Rib Crew T-Shirt
Style no: ST2110 Manuf. code: ST2110

- superb value
- quality ringspun cotton
- regular fit
- side seams

Weight: 205g/m²
Fabric: 100% ring-spun cotton, rib
Sizes: S (8-10) M (10-12) L (12-14) XL (14-16) XXL (18-20)





Ladies 'Sharon' Slub Crew T-Shirt
Style no: ST9500 Manuf. code: ST9500



Ladies 145g 'Lisa' Poly-Cotton Melange Crew T
Style no: ST9900 Manuf. code: ST9900

- Reg Fit, with Side seams, fashionable wide neck & slim rib collar
- Grain stitches on sleeves & bottom hem & taped shoulders
- Rebrandable (only a small size label in the collar)

Weight: 145g/m²
Fabric: 100% ring-spun cotton Slub Fabric; single jersey
Sizes: S (8-10) M (10-12) L (12-14) XL (14-16)
Also available in Ladies 'Sharon' V-Neck (ST9510) & Adults 'Shawn' Crew (ST9400) & V-Neck (ST9410)

- Reg Fit, fashionable style with side seams
- reinforced shoulder seams, slim rib collar with elastane,
- grain stitches on sleeve & shoulders (tape strengthened)
- rebrandable (only a small size label at collar)

Weight: 145g/m²
Fabric: 60% ring-spun combed cotton, 40% polyester; Blended Melange Cotton, single jersey
Sizes: S (8-10) M (10-12) L (12-14) XL (16-18)
Also available in Mens (ST9800 'Luke') Adults 'Shawn' Crew (ST9400) & V-Neck (ST9410)



170g 'Claire' Stretch Body-Fit Crew T
Style no: ST9700 Manuf. code: ST9700



160g Ladies 'HD T' (Slim Fit, Soft-Finish 65/35 Poly-Cotton)
Style no: JTL165 Manuf. code: R-165F-0

- Body-fit, soft, sleek & stretchy fabric: 'full feeder' with side seams & reinforced shoulder seams
- Small sleeve hems & wide neck with slim rib collar
- Contrast colour back neck tape
- Rebrandable (only small size label at collar)

Weight: 170g/m²
Fabric: 95% ring-spun combed cotton, 5% elastane single jersey

- Quality tee in polycotton blend
- Suitable for sublimation printing on all colours
- Luxury feel of a high-cotton blend
- Slim Fit, with side seams & shoulder taping
- Rebrandable (removable adhesive neck label)
- Suitable for sublimation, screen & transfer printing and embroidery

Weight: Colours 160g/m², White: 155g/m²
Fabric: 65% Polyester / 35% ring-spun combed Cotton



210g Lady-Fit Long Sleeve Crew Neck T
Style no: STLLC Manuf. code: 61-384-0

- Shaped side seams for feminine fit
- Self-fabric binding to neckline
- Soft Cotton/Elastane jersey fabric

Weight: Colours 210g/m², White 200g/m²
Fabric: 95% Ringspun Combed Cotton / 5% Elastane
Sizes: XS(8) S(10) M(12) L(14) XL(16) XXL(18)

155g Ladies' Classic Tank Top
Style no: ST2900
Manuf. code: ST2900

- Regular fit with side seams
- Collar with rib binding
- washable at 40°C

Weight: 155g/m²
Fabric: 100% ring-spun cotton, single jersey
Sizes: S (8-10) M(10-12) L(12-14) XL (14-16)
Also available in Mens (ST2800)



165g Ladies Valuweight Vest
Style no: STLVV
Manuf. code: 61-376-0

- Shaped side seams for feminine fit
- Self-fabric binding to neck & arms

Weight: Colours 165g/m², White 160g/m²
Fabric: 100% Cotton, Belcoro® yarn (Heather Grey 97% Cotton / 3% Polyester)
Sizes: XS(8) S(10) M(12) width (cm) 38.5 41 43.5 length (cm) 62 63 64
L(14) L(16) XXL(18) width (cm) 46 48.5 51 length (cm) 65 66 67
also available in Men's (61-098-0) width & length are for measurements of one side of flat garment with a tolerance of 1.5cm

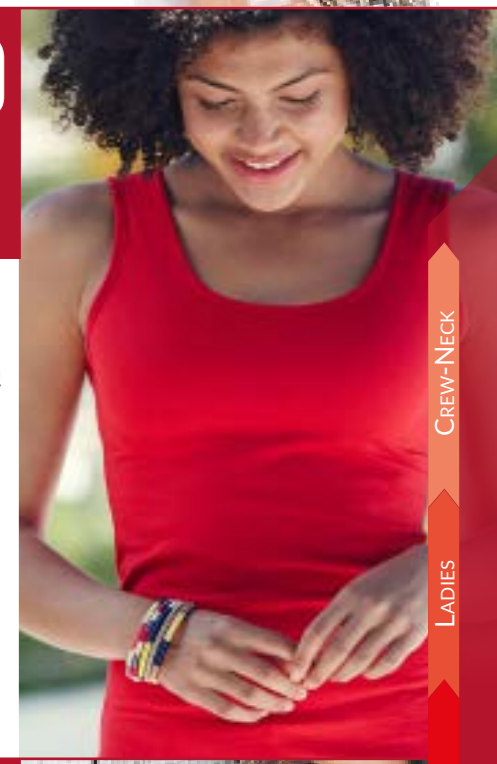

210g Lady-Fit Strap T
Style no: TTL03
Manuf. code: TTL03

- Shoulder straps
- Shaped fitting with Elastane
- Twin needle stitching on hem

Weight: 210g/m²
Fabric: 95% Supercarded Ringspun Cotton / 5% Elastane
Ladies: S/M M/L L/XL 10-12 12-14 14-16





200g Lady-Fit V-Neck T
 Style no: STLV
 Manuf. code: 61-382-0

- Shaped side seams & feminine fit
 - Self-fabric binding to neck line
 - Soft and stretchy Cotton / Elastane
- Weight: Colours 210g/m², White 200g/m²
 Fabric: 95% Cotton / 5% Elastane
 Sizes: XS (8) S (10) M (12) L (14) XL (16) XXL (18)



145g 'Lisa' Heather Melange V-Neck Poly-Cotton T
 Style no: ST9910 Manuf. code: ST9910

- Reg Fit, with side seams
 - slim rib collar with elastane, overlapping V-neck
 - reinforced shoulder seams
 - Sleeve and bottom hem with grain stitches
 - Rebrandable (only a small size label in collar)
- Weight: 145g/m²
 Fabric: 60% ring-spun combed cotton / 40% Polyester; single jersey Blended Melange Cotton (40°C)
 Sizes: S(10) M(12) L(14) XL(16)



170g Ladies 'Claire' Stretch Body-Fit V-Neck T
 Style no: ST9710 Manuf. code: ST9710

- Body-Fit, with side seams, "full feeder"
 - fashionable wide neck drop, slim rib collar,
 - reinforced shoulder seams,
 - small sleeve hems, contrast neck tape,
 - rebrandable (only a small size label at collar)
- Weight: 170g/m²
 Fabric: 95% ring-spun combed cotton, 5% Elastane single jersey
 Sizes: S(10) M(12) L(14) XL(16)
 Also available in Ladies Long Sleeve (LISA ST9910) & Men's (ST9610 'Clive')

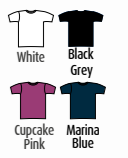

210g Ladies Fitted V-neck T-Shirt
 Style no: TTL02 Manuf. code: TTL02

- Shaped fitting with Elastane
 - Twin needle stitching on sleeves and hem
 - Fine knit fabric ideal for printing
- Weight: 210g/m²
 Fabric: 95% Supercarded Ringspun Cotton / 5% Elastane
 Sizes: S/M M/L L/XL
 Equivalent to: 10-12 12-14 14-16



155g Ladies' Classic-T V-Neck
 Style no: ST2700 Manuf. code: ST2700

- Reg fit
 - Neck tape & side seams
- Weight: 155g/m²
 Fabric: 100% ring-spun cotton, single jersey (Heather Grey (85% Cotton / 15% Viscose))



145g Ladies Megan' Body-Fit Crew T
 Style no: ST9130
 Manuf. code: ST9130

- Body fit, Slim cut style, side seams
- fashionable length, short sleeves, narrow rib cuffs & slim rib collar
- contrast neck tape
- Rebrandable (only size label at collar)

Weight: 145g/m²
 Fabric: 100% combed ringspun cotton extra smooth single jersey Heather Grey: (85% cotton/15% viscose)
 Sizes: S (8-10) M (10-12) L (12-14) XL (14-16) XXL (18-20)



140g 'Sharon' Slub V-Neck T
 Style no: ST9510 Manuf. code: ST9510

- Reg Fit, with Side seams
- Bounded neck drop
- Sleeve and bottom hem with grain stitches
- Rebrandable (only a small size label at collar)

Weight: 140g/m²
 Fabric: 100% ring-spun cotton SLUB Fabric single jersey (40°C Wash)



170g 'Claire' Stretch Body-Fit Long-Sleeve V-Neck
 Style no: ST9910 Manuf. code: ST9910

- Body-Fit, modern length, with fashionable wide neck drop, contrast neck tape, small sleeve hems,
- soft and sleek fabric, "full feeder" single jersey
- reinforced shoulder seams,
- Rebrandable (only a small size label in collar)

Weight: 170g/m²



LEISUREWEAR T-SHIRTS LADIES V-NECK

LEISUREWEAR T-SHIRTS LADIES V-NECK



Stedman

140g 'ACTIVE' Mesh Crew Raglan T
Style no: ST8500 Manuf. code: ST8500

- Casual Fit with raglan sleeves
- decorative flatlock seams
- contrast neck tape (CBY)
- rebrandable (small collar size label)

Weight: 140g/m²
Fabric: 100% polyester stretch mesh (bird-eyelet) ACTIVE-DRY® (40°C wash)

Sizes: S (8-10) M (10-12)
L (12-14) XL (14-16)

Also available in Men's sizes (ST8410)

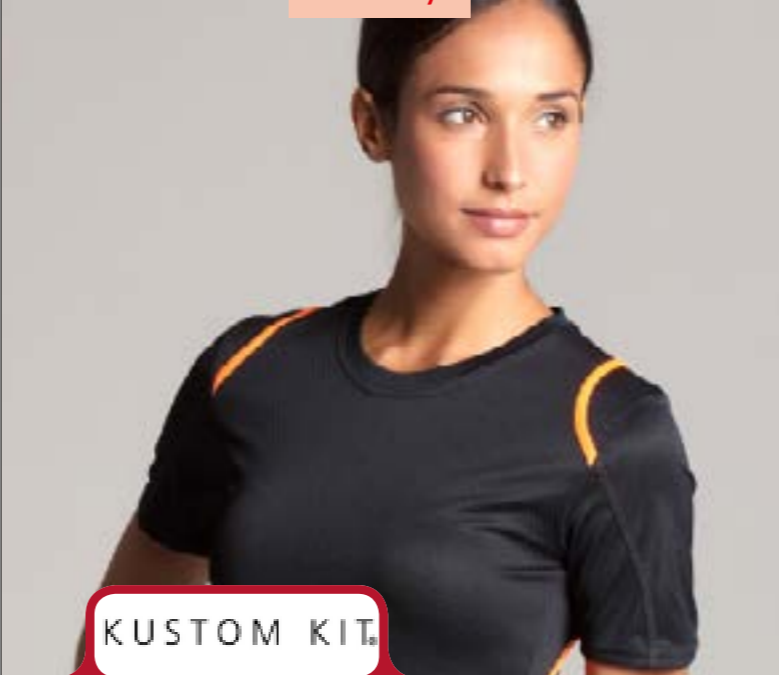

100% Poly

KUSTOM KIT.

140g Ladies' Polyester Mesh Sports Top
Style no: KK966 Manuf. code: KK966

- Curved back hem
- Dry wicking fabric
- Straight front hem
- Superior printing surface
- Suitable for Embroidery, Heat Transfer & Sublimation

Weight: 140g
Fabric: 100% polyester mesh

Size (UK)	8	10	12	14	16
Size (EU)	34	36	38	40	42
Bust inches	30	32	34	36	38
Bust cm	76	81	86	91	96

Also available in Men's (KK991)



Stedman

140g Ladies' Classic Body-Fit Sports Vest
Style no: ST8010 Manuf. code: ST8010

- Body-Fit Racer-back, with side seams
- thick, tight knit & very elastic fabric with great moisture control
- neckdrop and armhole with binding
- small ACTIVE-DRY® logo on back
- rebrandable (only a small care label at side seam)

Weight: 140g/m²
Fabric: 100% ACTIVE-DRY® polyester interlock (smooth & sleek fabric)

Sizes: S (8-10) M (10-12)
L (12-14) XL (14-16)

Also available in Men's (ST8010)



Stedman

160g 100% Polyester Ladies' 'ACTIVE' Cotton-Touch Sports T
Style no: ST8700 Manuf. code: ST8700

- Regular Fit
- smooth, fine, brushed, fabric that feels like cotton but with the benefits of polyester Tees
- neck tape, side seams
- decorative flatlock shoulder seams
- Rebrandable (only a small size label in collar)

Weight: 160g/m²



Stedman

140g Ladies 'ACTIVE' Sports T (Smooth, Body-Fit)
Style no: ST8100 Manuf. code: ST8100

- Body-Fit with slim self-fabric collar
- smooth and sleek fabric
- small, reflecting ACTIVE-DRY® logo at back
- decorative flatlock shoulder seams
- side seams & half moon at back
- rebrandable (only a small size label at collar)

Weight: 140g/m²
Fabric: 100% ACTIVE-DRY® polyester, (Smooth finish interlock)



KUSTOM KIT.

COOLTEX®

140g Ladies' 100% Poly Micromesh Training Top
Style no: KK940 Manuf. code: KK940

- Contrast laid on binding on side panels & self fabric v-neck
- Contrast side panels
- Curved back hem. Straight front hem
- Moisture management finish
- Suitable for Embroidery, Heat Transfer & Sublimation

Weight: 140g/m²
Fabric: 100% Polyester Micromesh



Stedman

140g Ladies Mesh Active-Dry Tank Top
Style no: ST8540 Manuf. code: ST8540

- Reg. Fit, racerback with side seams
- neckdrop & armhole with binding
- Rebrandable (small collar size label)

Weight: 140g/m²
Fabric: 100% polyester stretch mesh (bird-eyelet)



BEST VALUE



190g 65/35PC Extra Value Pique Polo
Style no: TPA03 Manuf. code: TPA03



215g 65/35PC '599M' Polycotton Polo
Style no: JPA599 Manuf. code: R-599M-0



180g 65/35 Basic Poly-Cotton Polo
Style no: SPA Manuf. code: 63-402-0



210g 50/50 PC Mid-Weight Poly-Cotton Pique Polo
Style no: TPA02 Manuf. code: TPA02

- Superb value
 - Tight knit fabric for shape retention
 - Rib knit collar and cuffs
 - 3 self-colour button placket
 - Taped back and neck seam
 - Twin needle stitching on shoulder
 - Reinforced placket
- Weight: 190g/m²
Fabric: 65% Polyester / 35% Supercarded Ringspun Cotton
Sizes: S M L XL XXL 3XL 4XL
Chest: 36-38 38-40 40-42 42-44 44-46 46-48 48-50 (to fit)
Also available in Kids sizes. See Kids & Schoolwear Catalogue for more information.



- Flatknit collar/cuffs with raised edge
 - 2 matching colour pearl effect button placket
 - Self-fabric neck tape
 - twin needle stitched bottom hem
 - Reinforced shoulder seams
 - Side vents for ease of fit
 - Suitable for 60°C domestic wash
- Weight: Colours 215g/m², White 210g/m²
Fabric: 65% Polyester / 35% Ringspun Cotton Pique
Sizes: XS S M L XL XXL 3XL 4XL 5XL* 6XL*
Chest (to fit): 34-36 36-38 38-40 40-42 42-44 44-46 46-48 48-50 50-52 52-54
*5XL & 6XL Available in Bottle Green, Bright Royal, French Navy and White only.



- Rib knit collar and cuffs
 - Three button placket
 - Taped back neck seam
 - Reinforced shoulder seams
 - Guaranteed 60° wash
- Weight: Colour 180g/m², White 170g/m²
Fabric: Easy Care 65% Polyester / 35% Cotton
Sizes: S M L XL XXL 3XL 4XL 5XL
Chest (to fit): 35-37 38-40 41-43 44-46 47-49 50-52 53-55 55-78
4XL & 5XL available in White, Black, Navy and Heather Grey only.
Also available in Kids sizes. See Kids & Schoolwear Catalogue for more information.



- Mid/Heavy weight 210g
 - tight knit pique fabric for embroidery & print
 - Durable but comfortable 50/50 Poly-Cotton
 - Rib knit collar and cuffs
 - Three self-colour button placket
 - Taped back neck seam
 - Reinforced placket for strength
- Weight: 210g/m²
Fabric: 50% Supercarded Refined Ringspun Cotton / 50% Polyester Pique
Sizes: S M L XL XXL 3XL 4XL
Chest: 36-38 38-40 40-42 42-44 44-46 46-48 48-50 (to fit)
Also available in Kids sizes. See Kids & Schoolwear Catalogue for more information.

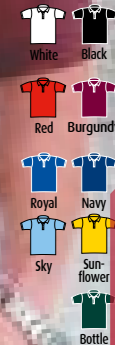

KUSTOM KIT.



180g 65/35PC 60°C Wash Workwear Polo
Style no: KK400 Manuf. code: KK400



KUSTOM KIT.



185g 65/35PC Classic Polo (Regular or Slim fit)
Style no: KK403 (reg) KK413 (slim)

- REG Fit: Cuffed sleeves, Half moon yoke, Side vents, Slanted placket, Taped back neck
SLIM Fit: 1 x 1 flat rib collar & cuffs, 3 button narrow placket • Suitable for Embroidery, Heat Transfer & Sublimation
- Weight: 180-185g/m²
Fabric: 65% Polyester / 35% Cotton

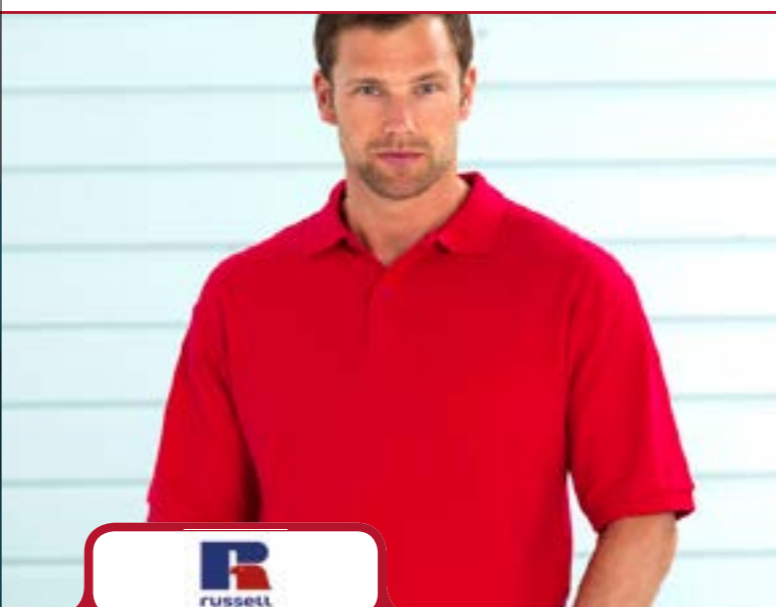
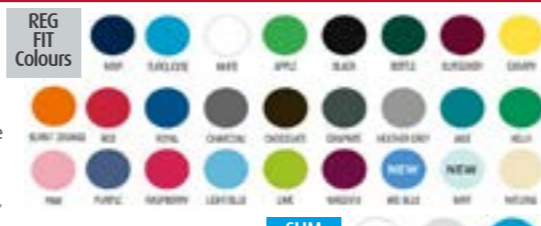

215g 'Classic 539M' PolyCotton Polo
Style no: JPA539 Manuf. code: R-539M-0

- 2 matching colour Button placket
- Weight: Colours 215g/m², White 210g/m²
Fabric: 65% Polyester / 35% Ringspun Cotton Pique

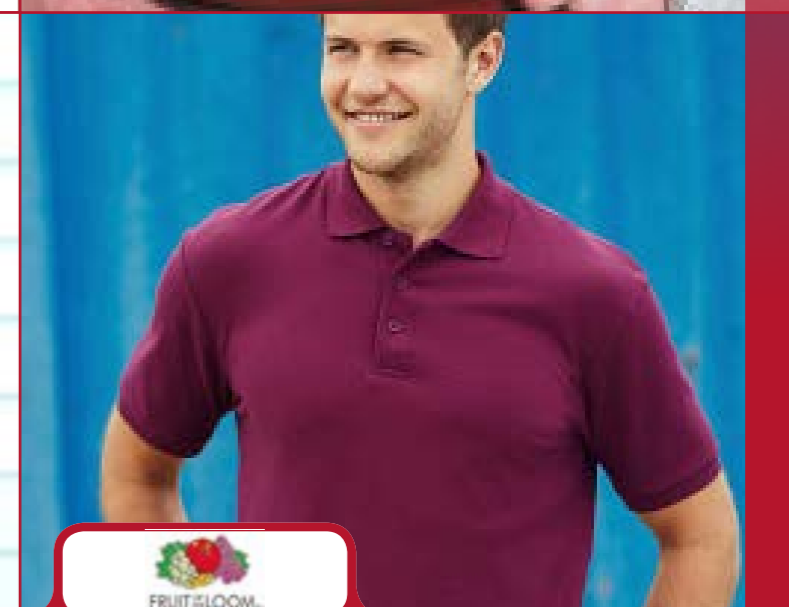

230g Heavy Polo
Style no: SPHA Manuf. code: 63-204-0

- 1 x 1 Rib flat knit collar and cuffs
 - Three-button fused placket with self-coloured buttons and sewn-in spare
 - Taped neckline for added comfort
 - Reinforced shoulder seams
 - Guaranteed to perform at 60°C wash
- Weight: Colours 230g/m², White 220g/m²
Fabric: Easy Care 65% Polyester / 35% Cotton
Sizes: S M L XL XXL 3XL



COTTON

100%



200g 100% Cotton 'Classic 560M' Polo

Style no: JPA569 Manuf. code: R-569M-0

- Flat knit collar and cuffs
- 2 Button placket with matching colour buttons
- Twin needle hem at bottom
- Taped back neck
- Side vents for ease of fit



Weight: Colours 200g/m², White 195g/m²
 Fabric: 100% Ringspun Cotton Pique
 Sizes: XS** S M L XL XXL 3XL* 4XL*
 Chest (to fit): 36-38 38-40 40-42 42-44 44-46 46-48 48-50 50-52

*3XL & 4XL Available in Black, French Navy, White only
 **XS Available in French Navy and White only



KUSTOM KIT.

210g 100% Cotton Polo

Style no: KK405 Manuf. code: KK405

- Half moon yoke
- Open sleeves
- Side vents
- Slanted placket
- Spare button
- Taped back neck
- Suitable for Embroidery, Heat Transfer & Screen Printing



KUSTOM KIT.

210g 100% Cotton Jersey-Knit Polo

Style no: KK402 Manuf. code: KK402

- Half moon yoke
- Open sleeves
- Side vents
- Slanted placket
- Spare button
- Taped back neck
- Suitable for Embroidery, Heat Transfer, & Screen Printing



LEISUREWEAR

230g Extra Premium 100% Cotton Polo

Style no: TPA01 Manuf. code: TPA01

- Heavy weight 230g pique fabric
- Tight knit ideal for print & embroidery
- Soft & comfortable 100% Cotton
- Rib knit collar & cuffs
- Taped back neck seam
- Reinforced Placket & Shoulder
- 3 matching colour button placket

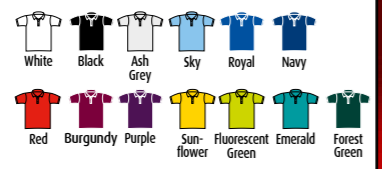

LEISUREWEAR



KUSTOM KIT.

185g 65/35 PC Men's 'Essential' Polo

Style no: KK448
Manuf. code: KK448

- Contrast piping down placket edge
- Contrast tip on Flat knit collar & cuffs
- Spare button
- Suitable for Embroidery, Heat Transfer & Screen Printing

Weight: 185g/m²
Fabric: 65/35 polyester cotton pique

Sizes: S M L XL XXL
Chest(") 36-38 40 42 44 46-48

Also available in Ladies' (KK478)



KUSTOM KIT.

185g 65/35PC Men's Button Down Collar Contrast Polo

Style no: KK449
Manuf. code: KK449

- 1x1 ribbed cuffs with contrast piping
- Back neck tape and inner placket
- Button down collar
- Contrast inner Placket, collar stand and Cuff Piping
- Self fabric fused collar • 2 spare buttons • Suitable for Embroidery, Heat Transfer & Screen Printing

Weight: 185g/m²
Fabric: 65/35 polyester cotton pique

Sizes: S M L XL XXL
Chest(") 36-38 40 42 44 46-48



KUSTOM KIT.

210g 100% Cotton Men's 'Oak-Hill' Contrast Polo

Style no: KK615
Manuf. code: KK615

- Contrast Inner Placket, Raglan Panels & Piped Cuffs • Open sleeves, Side vents, Slanted placket, Spare button, Taped back neck • Suitable for Embroidery, Heat Transfer & Screen Print

Weight: 210g/m²
Fabric: 100% Combed Cotton pique

Sizes: S M L XL XXL
Chest(") 36-38 40 42 44 46-48

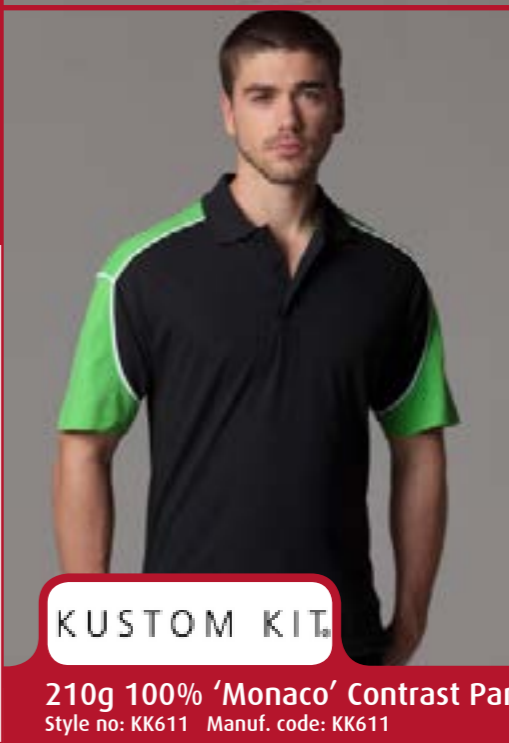
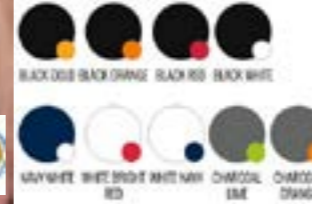

KUSTOM KIT.

210g 100% 'Monaco' Contrast Panel Polo

Style no: KK611 Manuf. code: KK611

- Contrast sleeve panels with piping
- Flat knit collar, Open sleeves
- Side vents, Spare button
- Taped back neck
- Suitable for Embroidery, Heat Transfer, & Screen Printing

Weight: 210g/m²
Fabric: 100% Cotton

Sizes: S M L XL XXL
Chest(") 36-38 40 42 44 46-48



180g 100% Contrast Tipped Polo

Style no: SPTA
Manuf. code: 63-032-0

- Double stripe for a more sporty look
- contrast back neck tape
- 3 button placket • Taped neckline
- reinforced shoulders

Weight: Colours 180g/m², White 170g/m²
Fabric: 100% Cotton

Sizes: S M L
Chest (to fit): 35-37 38-40 41-43
XL XXL 3XL
Chest (to fit): 44-46 47-49 50-52



KUSTOM KIT.

210g 100% Cotton Men's 'St Mellion' Polo

Style no: KK606
Manuf. code: KK606

- Cuffed sleeves, Half moon yoke
- Side vents, Slanted placket
- Spare button, Taped back neck
- Suitable for Embroidery, Heat Transfer & Screen Printing

Weight: 210g/m²
Fabric: 100% Cotton

Sizes: XS S M L XL XXL
Chest(") 32-34 36-38 40 42 44 46-48

Also available in Ladies' (KK706)



KUSTOM KIT.

210g 100% Cotton Men's 'Scottsdale' Polo

Style no: KK617
Manuf. code: KK617

- Open sleeves, Side vents,
- Slanted placket,
- 2 Spare buttons
- Taped back neck
- Multiple Contrast areas
- Self fabric fused collar
- Suitable for Embroidery, Heat Transfer & Screen Printing

Weight: 210g/m²
Fabric: 100% Combed Cotton pique

Sizes: S M L XL XXL
Chest(") 36-38 40 42 44 46-48

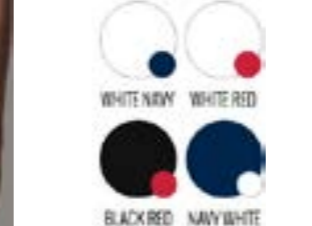

KUSTOM KIT.

185g 65/35 PC Men's Tipped Collar Polo

Style no: KK409
Manuf. code: KK409

- Cuffed sleeves, Flat knit collar & cuffs with contrast tipping, Half moon yoke, Side vents, Slanted placket, Taped back neck Spare button • Suitable for Embroidery, Heat Transfer & Screen Print

Weight: 185g/m²
Fabric: 65/35 polyester cotton pique

Sizes: S M L XL XXL 3XL
Chest(") 36-38 40 42 44 46-48 50-52



KUSTOM KIT.

210g 65/35 PC Men's Contrast Collar & Placket Polo

Style no: KK404
Manuf. code: KK404

- Contrast inner Placket, and third colour collar & cuffs
- Cuffed sleeves, Half moon yoke
- Side vents, Slanted placket
- Spare button, Taped back neck
- Suitable for Embroidery, Heat Transfer & Screen Printing

Weight: 185g/m²
Fabric: 65/35 polyester cotton pique

Sizes: S M L XL XXL
Chest(") 36-38 40 42 44 46-48

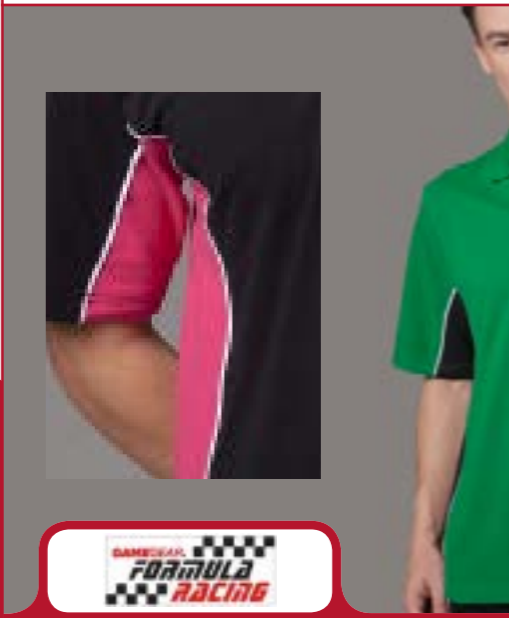
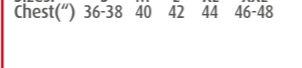

200g 65/35 PC Men's Track Polo

Style no: KK475 Manuf. code: KK475

- Contrast panels at side & underarms
- 3rd colour piped seams
- Half moon yoke
- Open sleeves
- Side vents
- Slanted placket

Weight: 200g/m²
Fabric: 65/35 polyester cotton pique

Sizes: XXS XS S M L XL XXL 3XL





CUSTOM KIT.

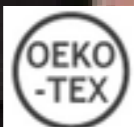

180g 65/35 PC Men's Long Sleeve Polo

Style no: KK430 Manuf. code: KK430



180g 100% Cotton Long Sleeve Premium Polo

Style no: SPLPA Manuf. code: 63-310-0



280g 100% Cotton Extra Value Rugby Shirt

Style no: TRUA01 Manuf. code: TRUA01

LEISUREWEAR

- 1x1 rib flat knit collar, 2 x 2 rib cuffs with lycra, 3 button narrow placket
- Reinforced shoulder seams
- Side vents, Spare button
- Twin needle stitched shoulders, armholes and cuffs
- Suitable for Embroidery, Heat Transfer & Screen Printing

Weight: 200g/m²
Fabric: 65/35 polyester cotton pique

Sizes: S M L XL XXL
Chest: 36-38 40 42 44 46-48

- 1x1 Rib flat knit collar and cuffs
- Narrow two-button fused placket with self-coloured buttons and sewn-in spare
- Taped neckline for added comfort
- Reinforced shoulder seams



Weight: Colours 180g/m², White 170g/m²
Fabric: 100% Cotton (Ash 90% Cotton / 10% Polyester)

Sizes: S M L
Chest (to fit): 35-37 38-40 41-43

- Twin needle stitching on shoulder seams
- White twill collar and placket
- Elastane in cuffs
- Rubber buttons
- Side vents/slits

Weight: 280g/m²
Fabric: 100% Combed Cotton

Sizes: S M L XL XXL
Chest: 36-38 38-40 40-42 42-44 44-46 (to fit)

LEISUREWEAR



HENBURY

180g 100% Polyester Men's Coolplus® Wicking Polo
Style no: HPA475 Manuf. code: H475

- 2 button placket with dyed to match buttons
- Flat knit collar
- Hemmed cuffs and side vents
- Wicking Yarn



Weight: 180g/m²
Fabric: 100% polyester
Size Chest: XXS 32, XS 34, S 36, M 38/40, L 42, XL 44/46, XXL 48, 3XL 50/52, 4XL 54, 5XL 56/58
XXS & 5XL Sizes Available in Black, Classic Red, Navy, Royal & White

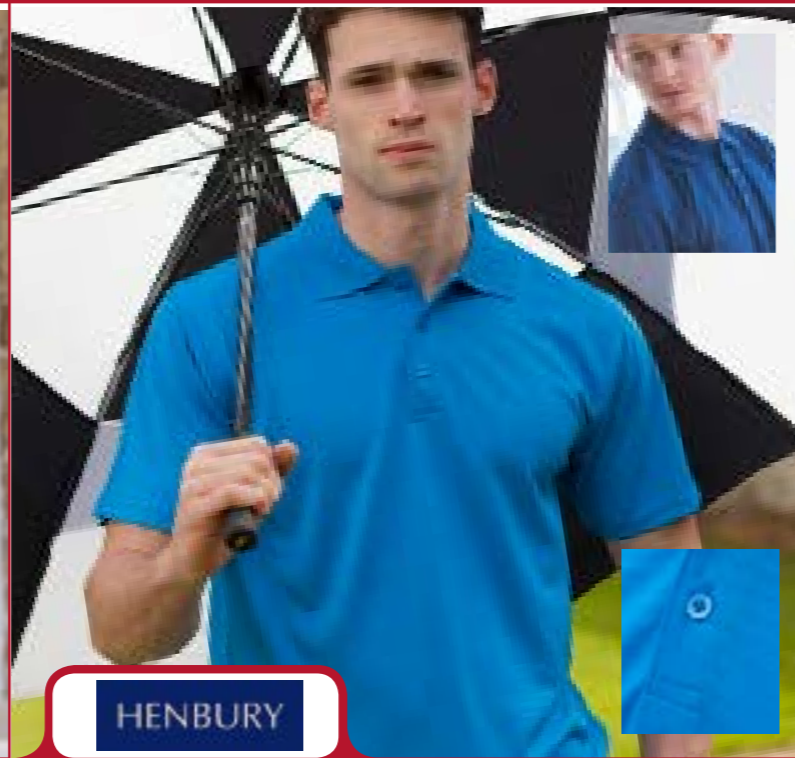

HENBURY

180g 100% Polyester Men's Cooltouch® Textured Stripe Polo
Style no: HPA473 Manuf. code: H473

- Cooltouch® Textured Stripe Polo Wicking Yarn
- Flat knit collar and hemmed cuffs
- Contrast tape detail in back neck and side vents
- 3 button placket with dyed to match buttons



Weight: 180g/m²
Fabric: 100% polyester

Sizes: S M L XL XXL
Chest(") 36 38-40 42 44-46 48

XXS & 5XL Sizes Available in Black, Classic Red, Navy, Royal & White



KUSTOM KIT.

140g 100% Polyester Men's Micro-Mesh Polo
Style no: KK972 Manuf. code: KK972

- 1 x 1 rib flat knit collar
- Dry wicking fabric
- Open sleeves
- Side vents
- Suitable for Embroidery, Heat Transfer, Screen Printing & Sublimation



Weight: 140g/m²
Fabric: 100% polyester micro mesh

Sizes: S M L XL XXL
Chest(") 36-38 40 42 44 46-48



KUSTOM KIT.

100% Poly Men's MicroMesh Training Polo
Style no: KK977 Manuf. code: KK977

- 1 x 1 rib flat knit collar
- Contrast side panels back & front with two rows of contrast binding on each hem, Straight front hem
- Suitable for Embroidery, Heat Transfer & Screen Printing & Sublimation



160g Polyester Work Technical Contrast Polo
Style no: LCTS003 Manuf. code: LCTS003

- Cool stay-dry performance, anti-wicking,
- EN343 breathable fabric
- Reinforced taped neck seam
- 3 button contrast colour placket



KUSTOM KIT.

140g 100% Poly Jersey/Mesh 'Riviera' Contrast Raglan Polo
Style no: KK974 Manuf. code: KK974

- Comfort finish cuff seams
- Curved back hem, Dry wicking fabric
- Side vents, Spare button
- Straight front hem



KUSTOM KIT.

140g 100% Poly Jersey/Mesh 'Active' Contrast Sleeve Polo
Style no: KK938 Manuf. code: KK938

- Contrast centre sleeve, underarm & side panels with white piping,
- Moisture management finish
- Raglan Sleeves, Flat knit collar



Men's / Unisex

- Poly-Cotton
- Cotton
- Contrast
- Rugby Shirts
- Polyester Polos



Ladies' 210g 50/50 PC Pique Polo
Style no: TPL01 Manuf. code: TPL01

- Self colour two button placket
- Rib knit collar
- Taped back neck seam



White

Weight: 210g/m²
Fabric: 50% Supercarded Ringspun Cotton / 50% Polyester
Sizes: S M L XL XXL
Ladies: 10 12 14 16 18



Ladies' 215g 65/35 PC 'Classic 539F' Polo
Style no: JPL539 Manuf. code: R-539F-0

- Neck tape for comfort and durability
- Open sleeve with twin needle hem at bottom for added stability
- Side vent for easy of fit
- Spare button in side seam
- Reinforced shoulder seams

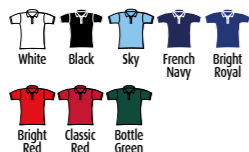

Weight: Colours 215g/m²
White 210g/m²

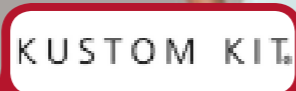

Ladies' 185g 65/35 PC 'Klassik' Polo
Style no: KK703 Manuf. code: KK703

- Cuffed sleeves, Half moon yoke
- Side vents, Slanted placket
- Spare button, Taped back neck
- Suitable for Embroidery, Heat Transfer & Screen Printing

Weight: 185g/m²
Fabric: 65/35% poly-cotton pique

Womens Sizes
UK 6 8 10 12 14 16 18 20 22
EU 32 34 36 38 40 42 44 46 48

Also available in
Ladies Slim Fit (KK213)
Men's Classic Fit Sizes (KK403)
& Men's Slim Fit Sizes (KK413)



Ladies' 185g 65/35 PC 'Klassik' Slim Fit Polo
Style no: KK213 Manuf. code: KK213

- 1 x 1 rib flat knit collar and cuffs
- 3 button narrow placket
- Reinforced shoulder seams
- Side vents, Spare button
- Twin needle stitched shoulders, armholes & cuffs
- Suitable for Embroidery, Heat Transfer & Screen Printing

Weight: 185g/m²



Ladies'

- Cotton Polos
- Polyester Polos



220g Stretch-Cotton Lady-Fit Pique Polo
Style no: SPL Manuf. code: 63-560-0

- Shaped side seams with vents for a feminine fit
- 2-button narrow placket with self-coloured buttons and sewn-in spare



Weight: Colours 220g/m², White 210g/m²
Fabric: 97% Ringspun Combed Cotton / 3% Elastane
Sizes: XXS^a XS S M L XL XXL
Ladies: 6 8 10 12 14 16 18

^aXXS available in White and Sky Blue only



Ladies' 210g Cotton-Stretch 'Sophia' Comfortec® V-Neck Polo
Style no: KK732 Manuf. code: KK732

- Cuffed sleeves, Open neck
- Spare button, Taped back neck
- Two button placket
- Suitable for Embroidery, Heat Transfer & Screen Printing



Weight: 210g/m²
Fabric: 98/2% cotton / lycra pique



Ladies' 210g Cotton-Stretch 'Kate' Comfortec® Polo
Style no: KK705 Manuf. code: KK705

- Cuffed sleeves, Side vents,
- Slanted placket, Spare button
- Taped back neck
- Suitable for Embroidery, Heat Transfer & Screen Printing



Weight: 210g/m²
Fabric: 98/2% cotton / lycra pique

Womens Sizes
UK 8 10 12 14 16 18 20
EU 34 36 38 40 42 44 46



Ladies' 185g 65/35 PC 'Essential' Contrast Tipped Polo
Style no: KK748 Manuf. code: KK748

- Contrast piping down placket edge
- Flat knit collar & cuffs with contrast tipping
- Spare button
- Suitable for Embroidery, Heat Transfer & Screen Printing



Weight: 185g/m²
Fabric: 65/35 polyester cotton pique



KUSTOM KIT.

Ladies' 210g 100% Cotton 'St Mellion' Polo

Style no: KK706 Manuf. code: KK706

- Cuffed sleeves, Half moon yoke
- Side vents, Slanted placket
- Spare button, Taped back neck
- Suitable for Embroidery, Heat Transfer & Screen Printing

Weight: 210g/m²
Fabric: 100% combed cotton pique

Womens Sizes
UK 8 10 12 14 16 18 20
EU 34 36 38 40 42 44 46

Also available in Men's Sizes (KK606)



Ladies' 210g 100% Cotton Contrast Track Polo

Style no: KK731 Manuf. code: KK731

- Open sleeves, Side vents
- Slanted placket, Spare button
- Taped back neck
- Suitable for Embroidery, Heat Transfer & Screen Printing

Weight: 210g/m²
Fabric: 100% cotton pique



210g Ladies Sleeveless PC Pique Polo

Style no: TPL02 Manuf. code: TPL02

- Self colour two button placket
- Rib knit collar and armhole
- Taped back neck seam

Weight: 210g/m²
Fabric: 50% Supercarded Ringspun Cotton / 50% Polyester
Sizes: S M L XL

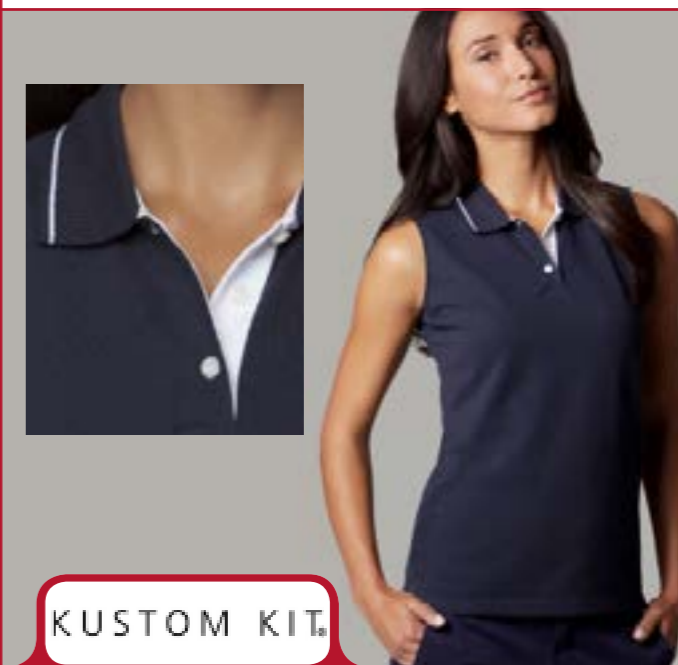

Ladies' 210g 100% Cotton Sleeveless Contrast Tipped Polo

Style no: KK730 Manuf. code: KK730

- Side vents, Slanted placket
- Spare button
- Taped back neck
- Suitable for Embroidery, Heat Transfer & Screen Printing

Weight: 210g/m²
Fabric: 100% cotton pique



EXTRA PREMIUM SWEATS



315g Extra Premium Set-In Crew Sweat
Style no: TSA01 Manuf. code: TSA01

- Elastane in rib neck, cuffs and border
- Twin needle stitching on all seams
- Taped back neck and shoulder seams



Weight: 315g/m²



280g Set-In Crew Sweat
Style no: SSSA Manuf. code: 62-202-0

- Comfortable Cotton / Lycra rib crew neck
- Self coloured shoulder to shoulder tape
- Twin needle stitching detail throughout
- Ribbed cuffs and hem with lycra



Weight: 280g/m²
Fabric: 80% Cotton Belcoro® yarn / 20% Polyester

Sizes: S M L XL XXL 3XL*
Chest (to fit): 35-37 38-40 41-43 44-46 47-49 50-52

*3XL available in Black, Navy, Heather Grey, White Only.
Also available in Kids sizes. See Kids & Schoolwear Catalogue for more information.



280g Raglan Crew Sweat
Style no: SSRA Manuf. code: 62-216-0

- Comfortable Cotton / Lycra rib crew neck
- Twin needle stitching detail throughout
- Ribbed cuffs and hem with Lycra
- Self coloured jersey taping to neckline



Weight: 280g/m²
Fabric: 80% Cotton Belcoro® yarn / 20% Polyester

Sizes: S M L XL XXL
Chest (to fit): 35-37 38-40 41-43 44-46 47-49



280g 'Authentic' Set-In Comfort Crew Sweat
Style no: JSA262 Manuf. code: R-262M-0

- 1x1 rib trim with Elastane on hem & cuffs
- Coverseamed neck, shoulders, armholes & waistband
- Tubular body construction



295g Classic Raglan Crew Sweat
Style no: JSA762 Manuf. code: R-762M-0

- SpotShield™ stain resistant coating for fabric protection
- Tubular body construction for shape retention
- Contains Lycra® by DuPont® in trim
- Flatlock stitching on raglan seam



Weight: 295g/m²



315g 70/30CP V-neck Set-In Sweatshirt
Style no: TSA02 Manuf. code: TSA02



295g 50/50PC V-neck Set-in Sweatshirt
Style no: JSA272 Manuf. code: R-272M-0



290g 80/20CP Full-Zip Set-in Sweat Jacket
Style no: SSZA Manuf. code: 62-228-0



315g 70/30CP Full Zip Raglan Sweat Jacket
Style no: TSA03 Manuf. code: TSA03

LEISUREWEAR

- Elastane in rib neck, cuffs and border.
- Twin needle stitching on all seams
- Taped back neck and shoulder seams

Weight: 315g/m²
Fabric: 70% Supercarded Ringspun Cotton / 30% Polyester
Sizes: S M L XL XXL 3XL* 4XL*
Chest (to fit): 36-38 38-40 40-42 42-44 44-46 46-48 48-50

*L and 4XL available in navy only.
Also available in Kids sizes. See Kids & Schoolwear Catalogue for more information.

- Set-in sleeves and side seams
- Contains Lycra® by DuPont® in trim
- Smart V-neck sweatshirt with high Cotton content

Weight: 295g/m²
Fabric: 50% Combed Ringspun Cotton / 50% Polyester
Sizes: XS S M L XL XXL
Chest (to fit): 34-36 36-38 38-40 40-42 42-44 44-46

*XXL available in Black, Bottle Green, Bright Royal and French Navy only.
Also available in Kids sizes. See Kids & Schoolwear Catalogue for more information.

- Turtle neck collar with herringbone back neck tape
- Covered zip for enhanced printability
- Raglan sleeves with twin needle stitching detail
- 2 jetted front pockets
- Ribbed cuffs and hem with Lycra® for shape retention,
- Narrow full length zip.

Weight: 280g/m²
Fabric: 80% Cotton / 20% Polyester
Sizes: S M L XL XXL

- Taped back neck and raglan sleeves
- Full zip front
- Two front pockets
- Twin-needle stitching (all seams)
- Elastane in rib cuffs and border

Weight: 315g/m²
Fabric: 70% Supercarded Ringspun Cotton / 30% Polyester
Sizes: S M L XL XXL
Chest (to fit): 36-38 38-40 40-42 42-44 44-46

LEISUREWEAR



330g 80/20 CP Set-in 'Street' Hoodie

Style no: JH020 Manuf. code: JH020

- Heavyweight hoodie
- Twin needle stitching detailing
- Three panel double fabric hood
- Thumb holes in the cuffs
- Flat lace drawcords
- Kangaroo pouch pocket with Hidden MP3/Phone pocket & small opening for ear phone cord feed
- V-neck insert & Locker patch detail
- Hanging loop at back neck



Weight: 330g/m²
 Fabric: 80% Cotton / 20% Polyester
 Sizes: S M L XL XXL
 Chest (to fit): 36 40 44 48 52



325g 50/50PC Dryblend Hooded Set-in Sweat

Style no: GD54 Manuf. code: GD54

- Air jet yarn = softer feel and reduced pilling
- DryBlend(R) Wicking performance
- Double-lined hood with matching drawstring
- Heat transfer label
- Twin needle stitching
- Pouch pocket • 1x1 rib with spandex
- Quarter turned to eliminate centre creases



Weight: 325g/m²
 Fabric: 50% Cotton 50% Polyester preshrunk yarn
 Sizes: S M L XL XXL
 Chest (to fit): 34-36 38-40 42-44 46-48 50-52



280g 80/20 CP Hooded Set-in Sweat

Style no: SSHA Manuf. code: 62-208-0

- Double fabric hood with self-coloured draw cord
- Front pouch pockets
- Waist and cuff rib in Cotton/Lycra for shape retention

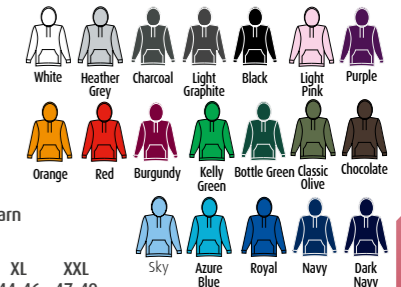

Weight: 280g/m²
 Fabric: 80% Cotton Belcoro® yarn / 20% Polyester
 Sizes: S M L XL XXL
 Chest (to fit): 35-37 38-40 41-43 44-46 47-49
 Also available in Kids sizes. See Kids & Schoolwear Catalogue for more information.



295g 50/50PC Hooded Set-In Sweats

Style no: JSA575 Manuf. code: R-575M-0

- Double fabric hood with drawcord
- Set-in sleeves
- Front pouch pockets
- Twin needle stitching on all seams
- Taped back neck
- Elastane in rib and cuffs

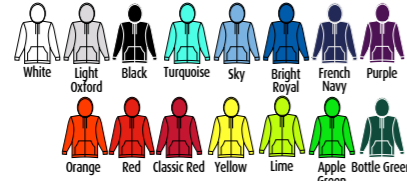

Weight: 295g/m²
 Fabric: 50% Cotton 50% Polyester
 Sizes: S M L XL XXL
 Chest (to fit): 36 40 44 48 52



315g 70/30CP Hooded Raglan Sweats

Style no: TSA04 Manuf. code: TSA04

- Fabric lined hood with self-coloured draw cord
- Front pouch pockets
- Twin needle stitching on all seams
- Taped back neck and shoulder seams
- Elastane in rib, cuffs and border
- Raglan sleeves



Weight: 315g/m²
 Fabric: 70% Cotton 30% Polyester
 Sizes: S M L XL XXL
 Chest (to fit): 34-36 38-40 42-44 46-48 50-52



280g 80/20 CP Set-in 'College' Hoodie

Style no: JH001 Manuf. code: JH001

- Twin needle stitching detailing
- Three panel double fabric hood
- Thumb holes in the cuffs
- Flat lace drawcords
- Kangaroo pouch pocket with Hidden MP3/Phone pocket & small opening for ear phone cord feed
- V-neck insert & Locker patch detail
- Hanging loop at back neck



Weight: 280g/m²
 Fabric: 80% Cotton 20% Polyester
 Sizes: S M L XL XXL
 Chest (to fit): 35-37 38-40 41-43 44-46 47-49



279g 50/50PC Heavyweight Blend Set-in Hoody Sweat

Style no: GD57 Manuf. code: GD57

- Air jet yarn = softer feel & reduced pilling
- Twin needle stitching • Pouch pocket
- Double lined hood, matching drawstring
- 1x1 athletic rib with Lycra
- Quarter turn eliminates centre crease



Weight: Colours: 279g/m², White: 265g/m²
 Fabric: 50% Cotton 50% Polyester
 Sizes: S M L XL XXL
 Chest (to fit): 35-37 38-40 41-43 44-46 47-49



KUSTOM KIT

280g 80/20 PC Set-in 'Electric' Hoodie
Style no: JH004 Manuf. code: JH004

315g 80/20PC Electric Hooded Raglan Sweats
Style no: TSA08 Manuf. code: TSA08

295g 50/50PC Hooded Sweatshirt
Style no: JSA575 Manuf. code: R-575M-0

280g 60/40CP 'Clubman' Contrast Hooded Top
Style no: KK959 Manuf. code: KK959

- Vibrant eye-catching colours
- Flat lace drawcords
- Twin needle stitch detailing
- Kangaroo pouch pocket with small opening for ear phone cord feed
- Hidden ear phone loops
- Ribbed cuff and hems
- Worldwide Responsible Accredited Production (WRAP) certified

- Lined hood with self-coloured draw cord
- Front pouch pockets
- Twin needle stitching on all seams
- Taped back neck and shoulder seams
- Elastane in rib, cuffs and border
- Raglan sleeves

- Double fabric hood with drawcord
- Set-in sleeves
- Front pouch pockets
- Twin needle stitching on all seams
- Taped back neck
- Elastane in rib and cuffs

- Contrast centre sleeve panel with contrast piping,
- 2 x 2 rib hem and cuffs
- Two front pockets
- Full front zip
- Fully lined hood

Weight: 280g/m²
Fabric: 80% Polyester / 20% Cotton
Sizes: S M L XL XXL
Chest (to fit): 36 40 44 48 52

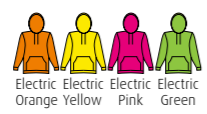

Weight: 315g/m²
Fabric: 20% Supercarded Ringspun Cotton / 80% Polyester
Sizes: S M L XL XXL
Chest (to fit): 36-38 38-40 40-42 42-44 44-46

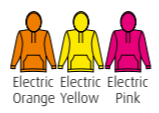

Weight: 295g/m²
Fabric: 50% Combed Ringspun Cotton / 50% Polyester
Sizes: XS S M L XL XXL
Chest (to fit): 36-38 38-40 40-42 42-44 44-46 46-48

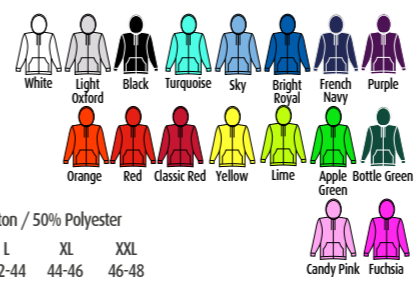

Weight: 280g/m²
Fabric: 60/40 cotton polyester / 100% cotton hood lining
Sizes: XS S M L XL 2XL
Chest (") 32-34 36-38 40 42 44 46-48

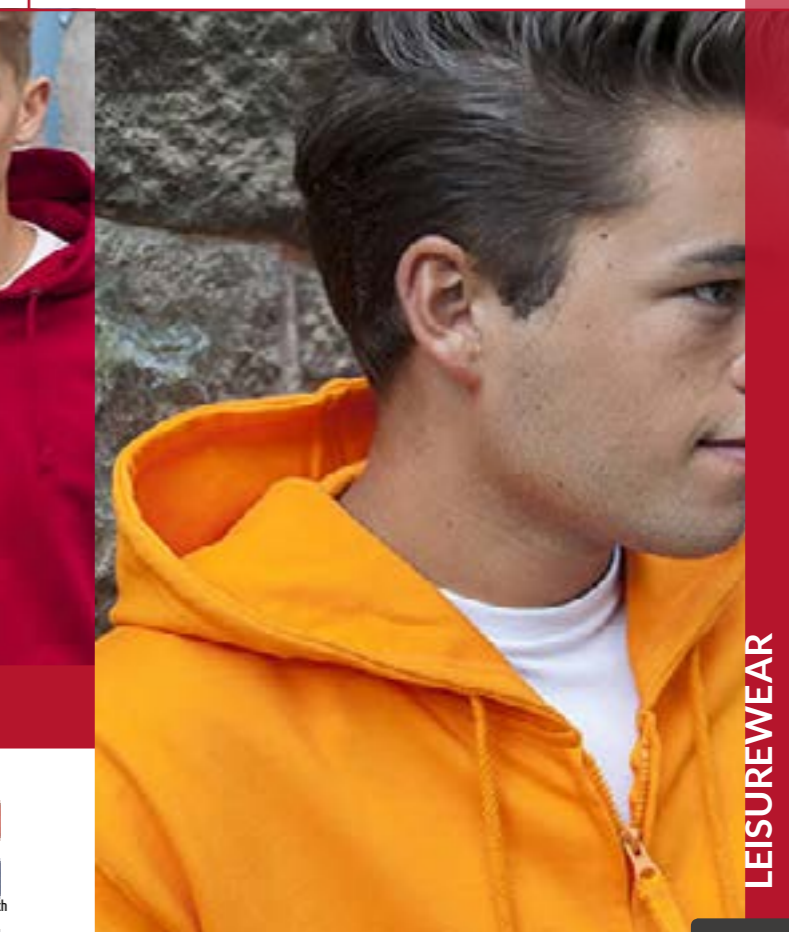

280g 80/20 CP 'Authentic' Comfort Hoodie Sweat
Style no: JSA265 Manuf. code: 265M

225g 'Heather' Slim Light Plain / Contrast Hoody
Style no: JH008 Manuf. code: JH008

280g 80/20CP 'Zoodie' Hooded Sweat
Style no: JH050 Manuf. code: JH050

- Slimmer shoulders, leaner arms, front facing shoulder seams, Coverseam armhole, cuff & hem
- Luxurious 3-layer fabric for wearer comfort
- Straighter cut, Contemporary fit
- Flat chunky drawcords (buttonhole eyelets)
- Double layer hood, coverseam drawcord channel
- Wider hem & cuff construction
- IP3 earphone access
- Weight: 225g/m²
- Fabric: 80% Ringspun Cotton / 20% Polyester

- Lightweight slim fit hoodie
- Soft feel marl heather fabric
- Twin needle stitching detailing
- Double fabric hood & white flat drawcord
- Kangaroo pouch with small hidden opening for earphone cord feed (Hidden earphone loops)
- Ribbed cuff & hem • (WRAP) Certified

- Covered main zip with self fabric
- Twin needle stitching • Double fabric hood (self-coloured cords) • Kangaroo pouch pocket
- Right hand side pocket has small hidden opening for ear phone cord feed
- Hidden ear phone loops • Ribbed cuff and hem
- Self coloured twill tape puller • WRAP accredited





280g 50/50 PC Contrast Hooded Raglan Sweats
Style no: TSA07 Manuf. code: TSA07

280g 80/20CP 'Varsity' Contrast Hoody
Style no: JH003 Manuf. code: JH003

300g 80/20CP 'Spider' Tonal Hoodie
Style no: TD030M Manuf. code: TD030M

315g 'Unique' Hoodie (Print-area on Hood Reverse)
Style no: SS98M Manuf. code: SS98M

- Hood with contrast lining & self-coloured draw cord
- Front pouch pockets
- Twin needle stitching on all seams
- Taped back neck and shoulder seams
- Elastane in rib, cuffs and border
- Raglan sleeves



Weight: 280g/m²
Fabric: 50% Supercarded Ringspun Cotton / 50% Polyester
Sizes: S M L XL XXL
Chest (to fit): 36-38 38-40 40-42 42-44 44-46

Also available in Kids sizes. See Kids & Schoolwear Catalogue for more information.

- Twin needle stitching detailing
- Double fabric hood with contrast inner
- Contrast flat lace drawcords
- Kangaroo pouch pocket with small hidden opening for ear phone cord feed
- Hidden ear phone loops
- Ribbed cuff and hem
- WRAP production



Weight: 280g/m²
Fabric: 80% cotton / 20% polyester
Sizes: XS S M L XL XXL
Chest (to fit): 34 36 40 44 48 52
Sizes: 3XL 4XL 5XL
Chest (to fit): 56 60 64

- Double-needle stitched neckline and sleeves
- Shoulder to shoulder taping
- Hand-dyed with superior colourfastness
- Rib-knit cuffs and waistband
- Pouch pocket



Weight: 300g/m²
Fabric: 80% Cotton / 20% Polyester
100% cotton hood lining
Sizes: S M L XL 2XL
Chest ("): 34-36 38-40 42-44 46-48 50-52

- Fabric lined hood with self-coloured draw cord
- Front pouch pockets
- Twin needle stitching on all seams
- Taped back neck and shoulder seams
- Elastane in rib, cuffs and border
- Raglan sleeves



Weight: 315g/m²
Fabric: 70% Supercarded Ringspun Cotton / 30% Polyester
Sizes: S M L XL XXL
Chest (to fit): 36-38 38-40 40-42 42-44 44-46



280g 80/20 CP 'Superbright' Contrast Hoodie
Style no: JH013 Manuf. code: JH013

400g 80/20CP 'Chunky' Contrast Hoody
Style no: JH100 Manuf. code: JH100

300g 80/20CP 'Rainbow' Tonal Hoodie
Style no: TD031M Manuf. code: TD031M

290g 80/20CP Panelled Work Hoodie Sweat
Style no: LCSWT113 Manuf. code: LCSWT113

- Double fabric hood with contrast inner in electric colours
- Twin needle stitch detailing
- Contrast flat lace drawcord • Ribbed cuff & hem
- Kangaroo pouch pocket with small opening for ear phone cord feed • Hidden ear phone loops
- Rebrandable - Simple tear out label
- WRAP certified production



Weight: 280g/m²

- Pull over hoodie • Side panels for stylish fit
- Overlock stitching detail throughout
- Double fabric hood with heather grey waffle fabric inner
- Chunky white flatlace drawcords
- Side pockets with hidden opening for earphone cord feed
- Hidden earphone loops • Deep ribbed cuff and hem
- Soft cotton faced fabric • WRAP
- Rebrandable (Simple tear out label)



Weight: 400g/m²

- Double-needle stitched neckline and sleeves
- Shoulder to shoulder taping
- Hand-dyed with superior colourfastness
- Rib-knit cuffs and waistband
- Pouch pocket

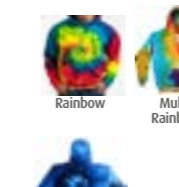

Weight: 300g/m²
Fabric: 80% Cotton / 20% Polyester
100% cotton hood lining

- Quality hoody with contrasting panels
- printed Lee Cooper graphic to the shoulder
- Large Kangaroo pocket & small chest pockets for valuables
- Chunky drawcord fastening to the hood
- Contrast red jersey lining to hood & back neck half moon
- Lycra re-inforced waist and sleeve cuffs
- Reinforced elbow patches in abrasion-resistant woven fabric



Weight: 290g/m²



315g 70/30CP Hooded Full-Zip Set-In Sweats
Style no: TSA05 Manuf. code: TSA05

- Fabric lined hood with self-coloured draw cord
- Front pouch pockets
- Twin needle stitching on all seams
- Taped back neck and shoulder seams
- Elastane in rib, cuffs and border
- Raglan sleeves



Weight: 315g/m²
Fabric: 70% Supercarded Ringspun Cotton / 30% Polyester
Sizes: S M L XL XXL
Chest (to fit): 36-38 38-40 40-42 42-44 44-46

280g 80/20 CP Active Hooded Set-In Sweat Jacket
Style no: ST5610 Manuf. code: ST5610

- Warm & soft brushed cotton-polyester-blend
- modern and sporty design, kangaroo pocket
- decorative flatlock seams, side seams
- fashionable wide elastane-rib cuffs & waistband
- tone-on-tone zipper with metal puller (nickel-free)
- wide draw cord with metal tips (nickel-free)
- metal grommets for draw cord (nickel-free)
- neck tape, double fabric hood
- Rebrandable (only a small size label at collar)



Weight: 280g/m²
Fabric: 80% cotton / 20% polyester
Heather: 70% cotton / 30% polyester
Sizes: S M L XL XXL
Chest (to fit): 34-36 38-40 42-44 46-48 50-52
Also available in Kids (ST5770)

420g 65/35 PC Sherpa-Lined Bonded Hooded Sweat
Style no: LCSWT105 Manuf. code: LCSWT105

- EN342 Thermal, anti-pill fabric
- kangaroo pockets to front
- additional chest zip pocket
- hood has contrast red jersey lining
- chunky drawcord
- contrast red cover stitch design feature



Weight: 420g/m²
Fabric: 65% Polyester / 35% Cotton bonded fleece with 100% Polyester sherpa lining fabric

Sizes: M L XL XXL
Chest (to fit): 40 42 44 46



280g 80/20CP Hooded Sweat Jacket
Style no: SSHZA Manuf. code: 62-034-0

- Double fabric hood with self-coloured flat draw cord
- Front pouch pockets
- Ribbed cuffs and hem in Cotton-Lycra
- Narrow covered zip for enhanced printability



Weight: 280g/m²
Fabric: 80% Cotton (Balcora® yarn) /

280g Hoody Onesie (Plain or Contrast Two-Tone)

Style no: TSA09
Manuf. code: TSA09

- Tight knit, soft finished fabric sweatshirt fabric
- Elastane rib on wrist cuffs
- Self-fabric Lined Hood & Chunky Drawcord
- Set-in sleeves & Front pouch pockets
- Contrast Zip, pouch pocket edge drawcord (except black/black)
- Twin needle stitching on key seams
- Woven twill taped back neck & shoulders

Weight: 280g/m²
Fabric: 50% Combed Cotton / 50% Polyester
Sizes: S M L XL XXL
Chest (to fit): 36-38 38-40 40-42 42-44 44-46

Also available in Kids' sizes (TSK09).





280g 70/30 CP Lady-Fit Sweat Jacket
 Style no: SSZL
 Manuf. code: 62-116-0

- Self-coloured zip with removable branded zip puller
- Self-fabric cuffs and waistband
- Two jetted front pockets

Weight: 280g/m²
 Fabric: 70% Cotton / 30% Polyester
 Sizes: XS S M
 Ladies: 8 10 12
 Sizes: L XL XXL
 Ladies: 14 16 18



280g 70/30 CP Lady-Fit Hooded Sweat Jacket
 Style no: SSHZL Manuf. code: 62-118-0

- Hood with self-coloured herringbone draw cord
- Two front pouch pockets
- Self-coloured zip with removable branded zip puller
- Covered zip for enhanced printability
- Self-fabric cuffs and waistband

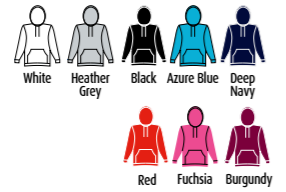

Weight: 280g/m²
 Fabric: 70% Cotton / 30% Polyester
 Sizes: XS S M L XL XXL
 Ladies: 8 10 12 14 16 18



315g 70/30CP Button-Front Sweat Cardigans
 Style no: TCA01 Manuf. code: TCA01

- Taped back neck seam
- Five button front
- Two front pockets
- Twin needle stitching (all seams)
- Elastane rib cuffs and border



Weight: 315g/m²



280g 70/30 CP Lady-Fit Jog Pants
 Style no: SJL
 Manuf. code: 64-048-0

- Unbrushed fabric for a more feminine fit
- 2x1 rib waistband with self-coloured herringbone drawcord

Weight: 280g/m²
 Fabric: 70% Cotton / 30% Polyester
 Sizes: XS S M
 Waist (to fit): 8 10 12
 Sizes: L XL
 Waist (to fit): 14 16



- Ring spun Cotton for soft hand feel and superior decoration
- Set-in sleeves and side seams

Weight: 295g/m²
 Fabric: 50% Combed Ringspun Cotton / 50% Polyester
 Sizes: XS S M
 Ladies: 8 10 12
 Sizes: L XL
 Ladies: 14 16

Also available in Kids sizes. See Kids & Schoolwear Catalogue for more information.

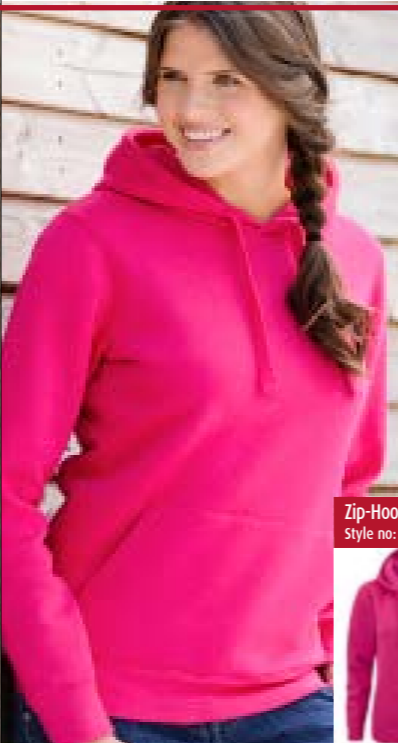

280g 80/20 CP 'Authentic' Comfort Hoodie Sweat
 Style no: JSF265 Manuf. code: 265F

- Luxuriously soft 3-layer fabric for comfort
- Straighter cut, Contemporary feminine fit
- Flat chunky drawcords (buttonhole eyelets)
- Double layer hood • Wider hem & cuffs
- Coverseam on drawcord channel, armhole, cuff & hem • MP3 earphone access
- Slim shoulders, lean arms, front facing shoulder seams

Weight: 225g/m²
 Fabric: 80% Ringspun Cotton / 20% Polyester (3 thread)
 Sizes: S M L XL XXL
 Ladies: 36 40 44 48 52

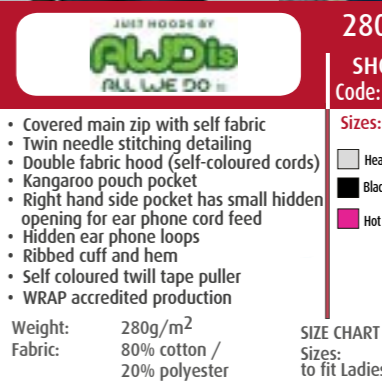

280g 80/20CP Girls 'Zoodie' Sweat

- Covered main zip with self fabric
- Twin needle stitching detailing
- Double fabric hood (self-coloured cords)
- Kangaroo pouch pocket
- Right hand side pocket has small hidden opening for ear phone cord feed
- Hidden ear phone loops
- Ribbed cuff and hem
- Self coloured twill tape puller
- WRAP accredited production

Weight: 280g/m²
 Fabric: 80% cotton / 20% polyester

SHORT Code: JH056	REGULAR Code: JH055	LONG Code: JH005
Sizes: XXS - L Heather Grey Black Hot Pink	Sizes: XS - XXL White Kelly Green Hawaiian Blue Sapphire Blue New French Navy Purple	Sizes: XS - XL Heather Grey Black Hot Pink Candyfloss Pink Hot Pink Fire Red Purple

SIZE CHART
 Sizes: to fit Ladies: XXS XS S M L XL XXL
 6 8 10 12 14 16 18



280g Poly Active Power Fleece Melange Hoody
 Style no: ST5120
 Manuf. code: ST5120

This midweight allrounder has improved heat-insulating properties. Power Fleece, scuba hood with center panel, side panels and side seams, both sides brushed, 2 pockets with contrast zippers, raglan sleeves with shoulder yoke, all zippers with grey plastic pullers, contrast polyester bindings at sleeves, hood and inside front lap, contrast flatlock seams, contrast zipper with inside front lap, wide draw cord in contrast colour, contrast herringbone neck tape. Rebrandable (only a small size label at collar)

Weight: 280g/m²
 Fabric: 100% melange polyester fleece (anti-pill)
 Sizes: S M L XL XXL





280g 80/20 CP Jog Pants
Style no: SJA Manuf. code: 64-026-0



295g 50/50PC Jog Pants
Style no: JJA750 Manuf. code: R-750M-0



280g 80/20 CP Open Hem Jog Pants
Style no: SJOA Manuf. code: 64-032-0



315g 70/30 CP Premium Jog Pants
Style no: TJA01 Manuf. code: TJA01



280g 50/50 PC Premium Open Hem Jog Par
Style no: TJA02 Manuf. code: TJA02

LEISUREWEAR

- Elasticated waist
- Self-coloured draw cord
- Side pockets
- Elasticated leg ends

Weight: 280g/m²
Fabric: 80% Cotton (Belcoro® yarn) / 20% Polyester
Sizes: S M L
Waist (to fit): 32 34 36
Sizes: XL XXL
Waist (to fit): 38 40
Also available in Kids sizes.
See Kids & Schoolwear Catalogue for more information.

- Elasticated waistband with drawcord
- Side pockets
- Elasticated leg ends

Weight: 295g/m²
Fabric: 50% Combed Ringspun Cotton / 50% Polyester
Sizes: S M L XL
Waist (to fit): 30 32 34 36
Also available in Kids sizes.
See Kids & Schoolwear Catalogue for more information.

- Elasticated waist with self-coloured drawcord
- Side pockets
- Open leg ends

Weight: 280g/m²
Fabric: 80% Cotton Belcoro® yarn / 20% Polyester
Sizes: S M L
Waist (to fit): 32 34 36
Sizes: XL XXL
Waist (to fit): 38 40

- Elasticated waist with matching drawcord
- Elasticated leg ends
- Two side pockets and one back pocket

Weight: 315g/m²
Fabric: 70% Cotton / 30% Polyester
Sizes: S M L XL XXL
Waist (to fit): 30 32 34 36 38
Also available in Kids sizes. See Kids & Schoolwear Catalogue for more information.

- Elasticated waist with matching drawcord
- Open Bottom

Weight: 280g/m²
Fabric: 50% Cotton / 50% Polyester
Sizes: S M L XL XXL
Waist (to fit): 30 32 34 36 38
Also available in Kids sizes. See Kids & Schoolwear Catalogue for more information.

LEISUREWEAR

NOMA®

Ultimate protection against spills, dirt and stains

TEFLON COATED SHIRT, LESS TO WORRY ABOUT

WATER TEST:
PASSED

SAUCE TEST:
PASSED

COFFEE TEST:
PASSED

TEA TEST:
PASSED



Watch our full test



Watch now ▶

nano·TECH
Fibre Coating



INNOVATIVE YET TRADITIONAL

Harnessing over 70 years' experience in quality tailoring, NOMA's latest innovative TEFLON™ coated and NON-IRON fabrics are the ultimate in easy care smartness and comfort, as well as incredible long-lasting durability.

CLASSIC MEN

REGULAR FIT & TAILORED FIT

COLLAR SIZE	TO FIT CHEST
14.5" (37cm)	38" (96cm)
15" (38cm)	40" (101cm)
15.5" (39.5cm)	42" (107cm)
16" (41cm)	44" (112cm)
16.5" (42cm)	46" (117cm)
17" (43cm)	48" (122cm)
17.5" (44.5cm)	50" (127cm)
18" (46cm)	52" (132cm)
18.5" (47cm)	54" (137cm)
19" (48cm)	56" (142cm)
19.5" (49.5cm)	58" (147cm)
20" (51cm)	60" (152cm)
20.5" (52cm)	62" (157cm)



CLASSIC LADIES

SHAPED FIT & FITTED

SIZE	UK	DE/SP /EUR	FR	IT
XS	8	34"	36"	40"
S	10	36"	38"	42"
M	12	38"	40"	44"
L	14	40"	42"	46"
XL	16	42"	44"	48"
XXL	18	44"	46"	50"
3XL	20	46"	48"	52"
4XL	22	48"	50"	54"

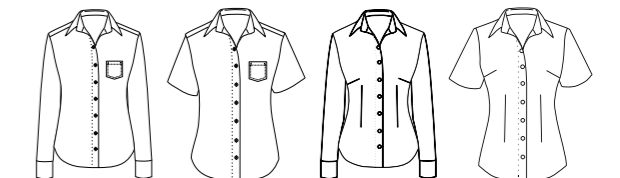

PILOT MEN

REGULAR FIT & TAILORED FIT

COLLAR SIZE	TO FIT CHEST
14.5" (37cm)	38" (96cm)
15" (38cm)	40" (101cm)
15.5" (39.5cm)	42" (107cm)
16" (41cm)	44" (112cm)
16.5" (42cm)	46" (117cm)
17" (43cm)	48" (122cm)
17.5" (44.5cm)	50" (127cm)
18" (46cm)	52" (132cm)
18.5" (47cm)	54" (137cm)
19" (48cm)	56" (142cm)
19.5" (49.5cm)	58" (147cm)
20" (51cm)	60" (152cm)
20.5" (52cm)	62" (157cm)

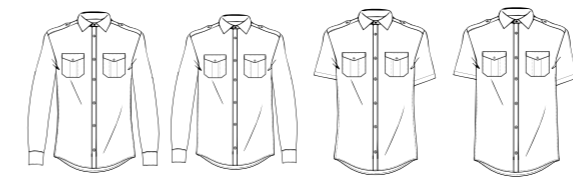

PILOT LADIES

SHAPED FIT

SIZE	UK	DE/SP /EUR	FR	IT
XS	8	34"	36"	40"
S	10	36"	38"	42"
M	12	38"	40"	44"
L	14	40"	42"	46"
XL	16	42"	44"	48"
XXL	18	44"	46"	50"
3XL	20	46"	48"	52"
4XL	22	48"	50"	54"

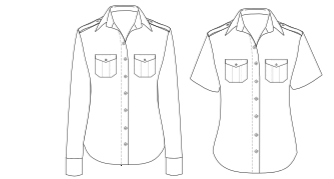

PROPERTIES

- Non-Iron
- Stain-resistant
- Wrinkle-resistant
- Oil-repellent
- Water-repellent

SPECIFICATION

MATERIAL SPECIFICATION:

65% Polyester / 35% Cotton Poplin

COLOUR:

Black Blue White



Sizes & Colours Available

	White	Black	Sky Blue
Collar Size (inches)	14.5	14.5	14.5
	15	15	15
	15.5	15.5	15.5
	16	16	16
	16.5	16.5	16.5
	17	17	17
	17.5	17.5	17.5
	18		18
	18.5		18.5
	19		19
	19.5		19.5
	20		20

Men's Classic Shirt Long Sleeve (Regular fit)

- Teflon Coated & Non-Iron
- Stain & Wrinkle-resistant
- Oil & Water-repellent
- Two-piece collar for a better fit
- Durable top-stitched seams
- Chest pocket (mitred corners)
- Rounded two-button adjustable cuff
- Fully fused front placket, collar & cuffs
- Spare button & name tag label



Product no: NSHA01
 Fabric: 65% Polyester / 35% Cotton Poplin
 Weight: 120gsm

NON IRON nano·TECH Fibre Coating DuPont Teflon fabric protector



Sizes & Colours Available

	White	Black	Sky Blue
Collar Size (inches)	14.5	14.5	14.5
	15	15	15
	15.5	15.5	15.5
	16	16	16
	16.5	16.5	16.5
	17	17	17

Men's Classic Shirt Long Sleeve (Tailored fit)

- Teflon Coated & Non-Iron
- Stain & Wrinkle-resistant
- Oil & Water-repellent
- Two-piece collar for a better fit
- Durable top-stitched seams
- Chest pocket (mitred corners)
- Rounded two-button adjustable cuff
- Fully fused front placket, collar & cuffs
- Spare button & name tag label



Product no: NSHA01T
 Fabric: 65% Polyester / 35% Cotton Poplin
 Weight: 120gsm

NON IRON nano·TECH Fibre Coating DuPont Teflon fabric protector



Sizes & Colours Available

	White	Sky Blue
Collar Size (inches)	14.5	14.5
	15	15
	15.5	15.5
	16	16
	16.5	16.5
	17	17
	17.5	17.5
	18	18
	18.5	18.5
	19	19
	19.5	19.5
	20	20

Men's Classic Shirt Short Sleeve (Regular fit)

- Teflon Coated & Non-Iron
- Stain & Wrinkle-resistant
- Oil & Water-repellent
- Two-piece collar for a better fit
- Durable top-stitched seams
- Chest pocket (mitred corners)
- Fully fused front placket, collar
- Spare button & name tag label



Product no: NSHA02
 Fabric: 65% Polyester / 35% Cotton Poplin
 Weight: 120gsm

NON IRON nano·TECH Fibre Coating DuPont Teflon fabric protector



Sizes & Colours Available

	White	Black	Sky Blue
Collar Size (inches)	14.5	14.5	14.5
	15	15	15
	15.5	15.5	15.5
	16	16	16
	16.5	16.5	16.5
	17	17	17

Men's Classic Shirt Short Sleeve (Tailored fit)

- Teflon Coated & Non-Iron
- Stain & Wrinkle-resistant
- Oil & Water-repellent
- Two-piece collar for a better fit
- Durable top-stitched seams
- Chest pocket (mitred corners)
- Fully fused front placket, collar
- Spare button & name tag label



Product no: NSHA02T
 Fabric: 65% Polyester / 35% Cotton Poplin
 Weight: 120gsm

NON IRON nano·TECH Fibre Coating DuPont Teflon fabric protector



Sizes & Colours Available

	White	Black	Sky Blue
Collar Size (inches)	14.5	14.5	14.5
	15	15	15
	15.5	15.5	15.5
	16	16	16
	16.5	16.5	16.5
	17	17	17
	17.5	17.5	17.5

Men's Pilot Shirt Long Sleeve (Regular fit)

Product no: NSHA03

- Teflon Coated & Non-Iron
- Stain & Wrinkle-resistant
- Oil & Water-repellent
- Button down epaulettes
- Chest pocket (mitred corners)
- Pockets with bellowed pleats
- Pen access through flap
- Two-piece collar for a better fit
- Durable top-stitched seams
- Fused front placket, collar & cuffs
- Rounded two-button adjustable cuff
- Spare button & Name tag label

Fabric: 65% Polyester / 35% Cotton Poplin
Weight: 120gsm



Sizes & Colours Available

	White	Black	Sky Blue
Collar Size (inches)	14.5	14.5	14.5
	15	15	15
	15.5	15.5	15.5
	16	16	16
	16.5	16.5	16.5
	17	17	17
	17.5	17.5	17.5

Men's Pilot Shirt Long Sleeve (Tailored fit)

Product no: NSHA03T

- Teflon Coated & Non-Iron
- Stain & Wrinkle-resistant
- Oil & Water-repellent
- Button down epaulettes
- Chest pocket (mitred corners)
- Pockets with bellowed pleats
- Pen access through flap
- Two-piece collar for a better fit
- Durable top-stitched seams
- Rounded two-button adjustable cuff
- Fused front placket, collar & cuffs
- Spare button & Name tag label

Fabric: 65% Polyester / 35% Cotton Poplin
Weight: 120gsm



Sizes & Colours Available

	White	Black	Sky Blue
Collar Size (inches)	14.5	14.5	14.5
	15	15	15
	15.5	15.5	15.5
	16	16	16
	16.5	16.5	16.5
	17	17	17
	17.5	17.5	17.5
	18	18	18
	18.5	18.5	18.5
	19	19	19
	19.5	19.5	19.5
	20	20	20
	21		21

Men's Pilot Shirt Short Sleeve (Regular fit)

Product no: NSHA04

- Teflon Coated & Non-Iron
- Stain & Wrinkle-resistant
- Oil & Water-repellent
- Two-piece collar for a better fit
- Durable top-stitched seams
- Fused front placket & collar
- Spare button & Name tag label
- Button down epaulettes
- Chest pocket (mitred corners)
- Pockets with bellowed pleats
- Pen access through flap

Fabric: 65% Polyester / 35% Cotton Poplin
Weight: 120gsm



Sizes & Colours Available

	White	Black	Sky Blue
Collar Size (inches)	14.5	14.5	14.5
	15	15	15
	15.5	15.5	15.5
	16	16	16
	16.5	16.5	16.5
	17	17	17
	17.5	17.5	17.5

Men's Pilot Shirt Short Sleeve (Tailored fit)

Product no: NSHA04T

- Teflon Coated & Non-Iron
- Stain & Wrinkle-resistant
- Oil & Water-repellent
- Two-piece collar for a better fit
- Durable top-stitched seams
- Fused front placket & collar
- Spare button & Name tag label
- Button down epaulettes
- Chest pocket (mitred corners)
- Pockets with bellowed pleats
- Pen access through flap

Fabric: 65% Polyester / 35% Cotton Poplin
Weight: 120gsm





Sizes & Colours Available

	White	Black
UK Ladies Size	8	8
	10	10
	12	12
	14	14
	16	16
	18	18
	20	20

Ladies Classic Shirt Long Sleeve (Shaped Fit)

- Teflon Coated & Non-Iron
- Stain & Wrinkle-resistant
- Oil & Water-repellent
- Classic two-piece one button collar
- Durable top-stitched seams
- Rounded two-button adjustable cuff
- Fully fused front placket, collar & cuffs
- V-Shaped pocket on left chest
- Rounded hem & spare button



Product no: NSHL01

Fabric: 65% Polyester / 35% Cotton Poplin
Weight: 120gsm



nano·TECH
Fibre Coating



Sizes & Colours Available

	White	Black
UK Ladies Size	8	8
	10	10
	12	12
	14	14
	16	16
	18	18
	20	20

Ladies Classic Shirt Long Sleeve (Fitted)

- Teflon Coated & Non-Iron
- Stain & Wrinkle-resistant
- Oil & Water-repellent
- Two-piece collar for a better fit
- Rounded two-button adjustable cuff
- Durable top-stitched seams
- Darts on bust, front & back for fit
- Soft-fused collar & cuffs
- Round Hem & Spare button



Product no: NSHL01F

Fabric: 65% Polyester / 35% Cotton Poplin
Weight: 120gsm



nano·TECH
Fibre Coating



Sizes & Colours Available

	White	Black
UK Ladies Size	8	8
	10	10
	12	12
	14	14
	16	16
	18	18
	20	20

Ladies Classic Shirt Short Sleeve (Shaped Fit)

- Teflon Coated & Non-Iron
- Stain & Wrinkle-resistant
- Oil & Water-repellent
- Classic two-piece one button collar
- Durable top-stitched seams
- Fully fused front placket & collar
- V-Shaped pocket on left chest
- Rounded hem & spare button



Product no: NSHL02

Fabric: 65% Polyester / 35% Cotton Poplin
Weight: 120gsm



nano·TECH
Fibre Coating



Sizes & Colours Available

	White	Black
UK Ladies Size	8	8
	10	10
	12	12
	14	14
	16	16
	18	18
	20	20

Ladies Classic Shirt Short Sleeve (Fitted)

- Teflon Coated & Non-Iron
- Stain & Wrinkle-resistant
- Oil & Water-repellent
- Two-piece collar for a better fit
- Durable top-stitched seams
- Darts on bust, front & back for fit
- Soft-fused collar
- Round Hem & Spare button



Product no: NSHL02F

Fabric: 65% Polyester / 35% Cotton Poplin
Weight: 120gsm



nano·TECH
Fibre Coating





Sizes & Colours Available

	White	Black	Sky
UK Ladies Size	8	8	8
	10	10	10
	12	12	12
	14	14	14
	16	16	16
	18	18	18
	20	20	20

Ladies Pilot Shirt Long Sleeve (Shaped Fit)

- Teflon Coated & Non-Iron
- Stain & Wrinkle-resistant
- Oil & Water-repellent
- Two-piece collar for a better fit
- Durable top-stitched seams
- Fused front placket, collar & cuffs
- Chest Pockets with Pen access
- Rounded two-button adjustable cuff
- Button down epaulettes
- Mitred corners on pockets
- Pockets with bellowed pleats
- Spare button & Name tag label



Product no: NSHL03

Fabric: 65% Polyester / 35% Cotton Poplin
Weight: 120gsm



nano-TECH
Fibre Coating



Sizes & Colours Available

	White	Black	Sky
UK Ladies Size	8	8	8
	10	10	10
	12	12	12
	14	14	14
	16	16	16
	18	18	18
	20	20	20

Ladies Pilot Shirt Short Sleeve (Shaped Fit)

- Teflon Coated & Non-Iron
- Stain & Wrinkle-resistant
- Oil & Water-repellent
- Two-piece collar for a better fit
- Durable top-stitched seams
- Fused front placket & collar
- Chest Pockets with Pen access
- Button down epaulettes
- Mitred corners on pockets
- Pockets with bellowed pleats
- Spare button & Name tag label



Product no: NSHL04

Fabric: 65% Polyester / 35% Cotton Poplin
Weight: 120gsm



nano-TECH
Fibre Coating

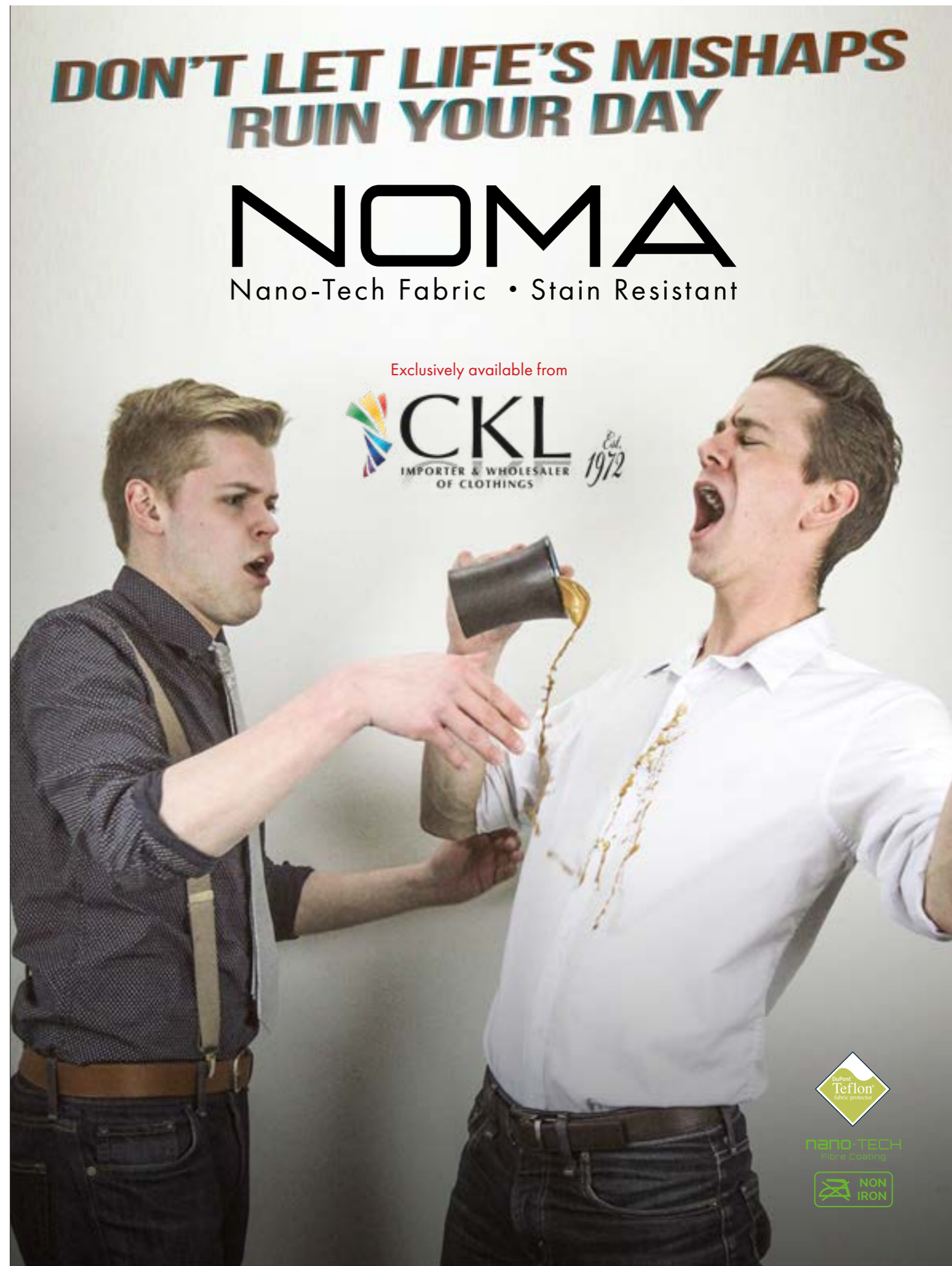

Exclusively available from
CKL Est. 1972
IMPORTER & WHOLESALE
OF CLOTHINGS



nano-TECH
Fibre Coating





CLICK ANY ITEM IN THE CORPORATE WEAR MENU BELOW

AND REMEMBER, YOU CAN ZOOM IN ON ANY IMAGE TO SEE THE FINE DETAIL...



140g Easy-Care Cotton-Stretch Fitted Long Sleeve Shirt
Style no: JSHA946 Manuf. code: R-946M-0

140g Easy-Care Cotton-Stretch Fitted Short Sleeve Shirt
Style no: JSHA947 Manuf. code: R-947M-0

- Smart, semi cut-away collar with single button
- Mitred double buttoned cuff with single button on cuff gauntlet
- Rounded hem

Fabric: 97% Cotton / 3% Elastane Poplin
Weight: 140g/m2
Collar Sizes: 14.5/15 15.5 16/16.5 17/17.5 18 18.5/19 19.5
Sizes: S M L XL XXL 3XL 4XL

- Smart, semi cut-away collar with single button
- Rounded hem

Fabric: 97% Cotton / 3% Elastane Poplin
Weight: 140g/m2
Collar Sizes: 14.5/15 15.5 16/16.5 17/17.5 18 18.5/19 19.5
Sizes: S M L XL XXL 3XL 4XL

CORPORATE WEAR Menu

click any menu item to go to its page

TEFLON COATED - NOMA SHIRTS 62

- Men's CLASSIC 64 PILOT 66
- Ladies' CLASSIC 68 PILOT 70

CLASSIC SHIRTS 72

- Men's POPLIN 73 CLASSIC 73 PILOT 79
- OXFORD 80 SPORT SHIRTS 83
- Ladies' POPLIN 84
- OXFORD 91

TIES 94

MEN'S TROUSERS 95

KNITWEAR

- Men's MEN'S KNITWEAR 96
- Ladies' LADIES' KNITWEAR & CORPORATE TOPS 98



125g Pure Cotton Easy Care Poplin Shirt Long Sleeve
Style no: JSHA936 Manuf. code: R-936M-0

125g Pure Cotton Easy Care Poplin Shirt Short Sleeve
Style no: JSHA937 Manuf. code: R-937M-0

- Classic style boned collar
- Rounded 2 button adjustable cuff plus single button on cuff gauntlet
- Back yoke with 2 side pleats
- Mitred edge pocket over left chest
- Straight bottom hem

Fabric: 100% Cotton Poplin
Weight: Colours 125g/m2, White 120g/m2
Collar Sizes: 14.5/15 15.5 16/16.5 17/17.5 18 18.5/19 19.5
Sizes: S M L XL XXL 3XL 4XL

- Classic style boned collar
- Back yoke with 2 side pleats
- Mitred edge pocket over left chest
- Straight bottom hem

Fabric: 100% Cotton Poplin
Weight: Colours 125g/m2, White 120g/m2
Collar Sizes: 14.5/15 15.5 16/16.5 17/17.5 18 18.5/19 19.5
Sizes: S M L XL XXL 3XL 4XL



KUSTOM KIT.

125g Premium Non-Iron Corporate Shirt (Short-Sleeve)
Style no: KK115 Manuf. code: KK115

- Back yoke
- Chest pocket
- Spare button
- Two pleats at back
- Long Sleeve has a 2 button cuff



Weight: 125g/m2
Fabric: 100% Cotton

Collar Sizes: 14.5 15 15.5 16 16.5 17 17.5 18 18.5
Chest (to fit): 36-38 39 40 41 42 43 44 45 46-48

Available in Ladies Style (KK315)



KUSTOM KIT.

125g Premium Non-Iron Corporate Shirt (Long-Sleeve)
Style no: KK116 Manuf. code: KK116

- Back yoke
- Chest pocket
- Spare button
- Two pleats at back
- Long Sleeve has a 2 button cuff



Weight: 125g/m2
Fabric: 100% Cotton

Collar Sizes: 14.5 15 15.5 16 16.5 17 17.5 18 18.5
Chest (to fit): 36-38 39 40 41 42 43 44 45 46-48



110g 65/35PC Easy Care Poplin Shirt Long-Sleeve
Style no: JSHA934 Manuf. code: R-934M-0

- Classic style boned collar
- Rounded 2 button adjustable cuff
- Single button on cuff gauntlet
- Back yoke with 2 side pleats
- Mitred edge pocket over left chest
- Straight bottom hem



Fabric: 65% Polyester / 35% Cotton Blend
Weight: Colours 110g/m2, White 100g/m2

Collar Sizes: 14.5/15 15.5 16/16.5 17/17.5 18 18.5/19 19.5
Sizes: S M L XL XXL 3XL 4XL

Also available in Ladies' Sizes Style No.JSHL934



110g 65/35PC Easy Care Poplin Shirt Short-Sleeve
Style no: JSHA935 Manuf. code: R-935M-0

- Classic style boned collar
- Back yoke with 2 side pleats
- Mitred edge pocket over left chest
- Straight bottom hem



Fabric: 65% Polyester / 35% Cotton Blend
Weight: Colours 110g/m2, White 100g/m2

Collar Sizes: 14.5/15 15.5 16/16.5 17/17.5 18 18.5/19 19.5
Sizes: S M L XL XXL 3XL 4XL

Also available in Ladies' Sizes Style No.JSHL935



KUSTOM KIT.

115g Easy-Iron 65/35 PC Workforce Shirt (Short-Sleeve)
Style no: KK100 Manuf. code: KK100

- Classic Fit
- Back yoke
- Button down collar
- Optional chest pocket
- Two spare buttons
- Suitable for Embroidery, Heat Transfer, Screen Printing



Weight: 115g/m2
Fabric: 65/35 polyester cotton poplin

Size	S	M	L	XL	2XL	3XL
Collar (")	14.5	15.5	16.5	17.5	18.5	19.5
Collar (cm)	37	39-40	42	44	47	49-50



110g Classic 65/35 PC Shirt Long-Sleeve
Style no: WSHA01 Manuf. code: WSHA01

- One breast pocket
 - Fused collar and cuffs
 - Easycare fabric
- 

Fabric: 65% Polyester / 35% Cotton
Weight: 110g/m2
Collar Sizes: 14.5 15 15.5 16 16.5 17 17.5 18 18.5 19 19.5 20
Sizes: S S+ M M+ L L+ XL XL+ XXL XXL+ 3XL 3XL+



110g Classic 65/35 PC Shirt Short-Sleeve
Style no: WSHA02 Manuf. code: WSHA02

- One breast pocket
 - Fused collar
 - Easycare fabric
- 

Fabric: 65% Polyester / 35% Cotton
Weight: 110g/m2
Collar Sizes: 14.5 15 15.5 16 16.5 17 17.5 18 18.5 19 19.5 20
Sizes: S S+ M M+ L L+ XL XL+ XXL XXL+ 3XL 3XL+



105g Easy-Iron Mercerised PC Poplin Business Shirt (Classic Fit, Long-Sleeve)
Style no: KK104 Manuf. code: KK104

- Classic Fit
 - Back yoke • Spare button
 - Can be worn with cuff links
 - Chest pocket • Classic collar
 - Suitable for Embroidery, Heat Transfer, Screen Printing
- 
- 

Weight: 105g/m2
Fabric: 55/45 mercerised cotton polyester poplin
Collar Sizes: 14.5 15 15.5 16 16.5 17 17.5 18 18.5 19
Chest (to fit)": 36-38 39 40 41 42 43 44 45 46-48 49
Available in Ladies Style (KK743)



105g Easy-Iron Mercerised PC Poplin Business Shirt (Classic Fit, Short-Sleeve)
Style no: KK102 Manuf. code: KK102

- Classic Fit
 - Back yoke • Spare button
 - Chest pocket • Classic collar
 - Suitable for Embroidery, Heat Transfer, Screen Printing
- 
- 

Weight: 105g/m2
Fabric: 55/45 mercerised cotton polyester poplin
Collar Sizes: 14.5 15 15.5 16 16.5 17 17.5 18 18.5 19
Chest (to fit)": 36-38 39 40 41 42 43 44 45 46-48 49
Available in Ladies Style (KK742)



120g 55/45 CP Poplin Shirt Long Sleeve
Style no: SSHLPA Manuf. code: 65-118-0

- Standard collar and self-fabric Chest pocket
 - Self-coloured buttons
- 

Fabric: 55% Cotton / 45% Polyester
Weight: Colours 120g/m2, White 115g/m2
Collar Sizes: 14.5 15 15.5 16 16.5 17 17.5 18 18.5 19 19.5 20
Sizes: S M L XL XXL 3XL





120g 55/45 CP Poplin Shirt Short Sleeve
Style no: SSHSPA Manuf. code: 65-116-0

- Standard collar and self-fabric Chest pocket
 - Self-coloured buttons
- 

Fabric: 55% Cotton / 45% Polyester
Weight: Colours 120g/m2, White 115g/m2
Collar Sizes: 14.5 15 15.5 16 16.5 17 17.5 18 18.5 19 19.5 20
Sizes: S M L XL XXL 3XL



105g Easy-Iron Mercerised PC Poplin Business Shirt (Slim Fit, Short-Sleeve)
Style no: KK191 Manuf. code: KK191

- Slim Fit
 - Back yoke • Stand-Up Collar (Fused)
 - Rounded Hem • Spare button
 - Two back darts
 - Suitable for Embroidery, Heat Transfer, Screen Printing
- 
- 

Weight: 105g/m2
Fabric: 55/45 mercerised cotton polyester poplin
Collar Sizes: 14 14.5 15 15.5 16 16.5 17 17.5 18

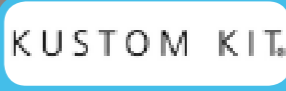

105g Easy-Iron Mercerised PC Poplin Business Shirt (Slim Fit, Long-Sleeve)
Style no: KK192 Manuf. code: KK192

- Slim Fit
 - Back yoke • Stand-Up Collar (Fused)
 - Rounded Hem • Spare button
 - Two back darts
 - Suitable for Embroidery, Heat Transfer, Screen Printing
- 
- 

Weight: 105g/m2
Fabric: 55/45 mercerised cotton polyester poplin
Collar Sizes: 14 14.5 15 15.5 16 16.5 17 17.5 18



KUSTOM KIT.

120g STRETCH Mercerised PC-Lycra Bar Shirt (Long or Short-Sleeve)
 Style no: KK121 (Long) , KK120 (Short)

- Stretch fabric for comfort
- Adjustable cuffs
- Shirt tail hem
- Soft fused collar
- Spare button
- Suitable for Embroidery, Heat Transfer, Screen Printing

Weight: 120m²
 Fabric: 57% mercerised cotton 40% polyester 3% Lycra

Size	S	M	L	XL	2XL
Collar (")	14.5	15.5	16.5	17.5	18.5
Collar (cm)	37	39-40	42	44	47
Chest (")	36-38	40	42	44	46-48

Available in Ladies Style (KK735: Short & KK738: Long)



CKL CLASSICS

110g 65/35 PC PILOT Shirt Long-Sleeve
 Style no: WSHA03 Manuf. code: WSHA03

- Two pleated button-down breast pockets
- Two button down shoulder epaulettes
- Easycare fabric

Fabric: 65% Polyester / 35% Cotton
 Weight: 110g/m²

Collar Sizes: 14.5 15 15.5 16 16.5 17 17.5 18 18.5 19 19.5 20
 Sizes: S S+ M M+ L L+ XL XL+ XXL XXL+ 3XL 3XL+



CKL CLASSICS

110g 65/35 PC PILOT Shirt Short-Sleeve
 Style no: WSHA04 Manuf. code: WSHA04

- Two pleated button-down breast pockets
- Two button down shoulder epaulettes
- Easycare fabric

Fabric: 65% Polyester / 35% Cotton
 Weight: 110g/m²

Collar Sizes: 14.5 15 15.5 16 16.5 17 17.5 18 18.5 19 19.5 20
 Sizes: S S+ M M+ L L+ XL XL+ XXL XXL+ 3XL 3XL+

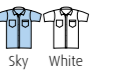

KUSTOM KIT.

115g Easy-Iron 65/35 PC Mandarin Collar Shirt (Long-Sleeve)
 Style no: KK161 (Long)

- Tailored Fit, Concealed placket, Double button adjustable cuff, Doubled folded side and sleeve seams, Gamble placket, Shirt tail hem, Single needle stitched yoke and armholes, Soft fused mandarin collar, Spare button, Two pleats at back
- Suitable for Embroidery, Heat Transfer, Screen Printing

Weight: 115m²
 Fabric: 65% polyester 3% Cotton

Size	S	M	L	XL	2XL
Collar (")	14.5	15.5	16.5	17.5	18.5
Chest (")	36-38	40	42	44	46-48



KUSTOM KIT.

120g STRETCH Mercerised PC-Lycra Bar Shirt (Long & Short-Sleeve)
 Style no: KK123 (Long) & KK122 (Short)

- Stretch fabric for comfort
- Concealed placket
- Soft fused mandarin collar
- Spare button
- Suitable for Embroidery, Heat Transfer, Screen Printing

Weight: 120m²
 Fabric: 57% mercerised cotton 40% polyester 3% Lycra

Size	S	M	L	XL	2XL
Collar (")	14.5	15.5	16.5	17.5	18.5
Collar (cm)	37	39-40	42	44	47
Chest (")	36-38	40	42	44	46-48



KUSTOM KIT.

105g Easy-Iron Mercerised PC Poplin PILOT Shirt (Tailored Fit, Long-Sleeve)
 Style no: KK134 Manuf. code: KK134

- Tailored Fit
- Button down epaulettes on shoulders, Doubled folded side and sleeve seams, Fused collar, Gamble placket, Pen holder left side pocket as worn, Single button cuff, Single needle stitched yoke and armholes, Spare button, Straight hem, Two chest pockets with button down flaps
- Suitable for Embroidery, Heat Transfer, Screen Print

Weight: 105g/m²
 Fabric: 55/45 mercerised cotton polyester poplin



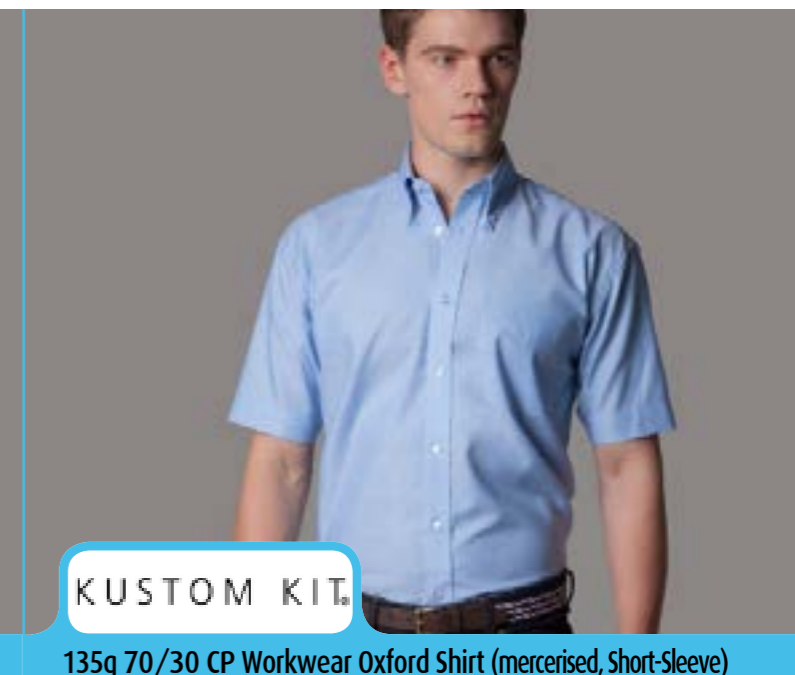
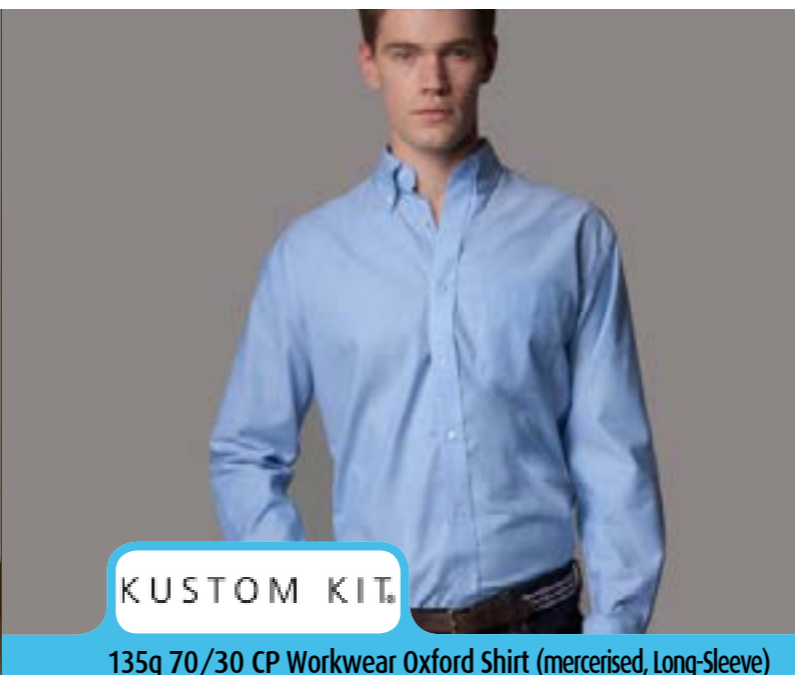

CKL CLASSICS

135g 70/30 CP Oxford Shirt Long Sleeve
 Style no: WSHA05 Manuf. code: WSHA05

- Button down collar
- Single pocket on left breast
- Two-piece collar for greater comfort
- Back yoke with two side pleats

Weight: 135g/m²
 Fabric: 70% Cotton / 30% Polyester

Collar Sizes: 14.5/15 15.5 16/16.5 17/17.5 18
 Sizes: S M L XL XXL

Also available in Ladies' Sizes Style No.WBLL07

CKL CLASSICS

135g 70/30 CP Oxford Shirt Short Sleeve
 Style no: WSHA06 Manuf. code: WSHA06

- Button down collar
- Single pocket on left breast
- Two-piece collar for greater comfort
- Back yoke with two side pleats

Weight: 135g/m²
 Fabric: 70% Cotton / 30% Polyester

Collar Sizes: 14.5/15 15.5 16/16.5 17/17.5 18
 Sizes: S M L XL XXL

Also available in Ladies' Sizes Style No.WBLL08

KUSTOM KIT.

135g 70/30 CP Workwear Oxford Shirt (mercerised, Long-Sleeve)
 Style no: KK351 Manuf. code: KK351

- Back yoke
- Button down collar
- Chest pocket
- Two spare buttons
- Suitable for Embroidery, Heat Transfer, Screen Printing

Weight: 135g/m²
 Fabric: 70% mercerised cotton / 30% polyester

Collar Sizes: 14.5 15 15.5 16 16.5 17 17.5 18 18.5 19 19.5
 Chest (to fit)": 36-38 39 40 41 42 43 44 45 46-48 49 50-52
 19" - 19.5" in White and Light Blue only.

KUSTOM KIT.

135g 70/30 CP Workwear Oxford Shirt (mercerised, Short-Sleeve)
 Style no: KK350 Manuf. code: KK350

- Classic Fit
- Back yoke
- Button down collar
- Optional chest pocket
- Two spare buttons
- Suitable for Embroidery, Heat Transfer, Screen Printing

Weight: 135g/m²
 Fabric: 70% mercerised cotton / 30% polyester

Collar Sizes: 14.5 15 15.5 16 16.5 17 17.5 18 18.5
 Chest (to fit)": 36-38 39 40 41 42 43 44 45 46-48
 Available in Ladies Style (KK360)

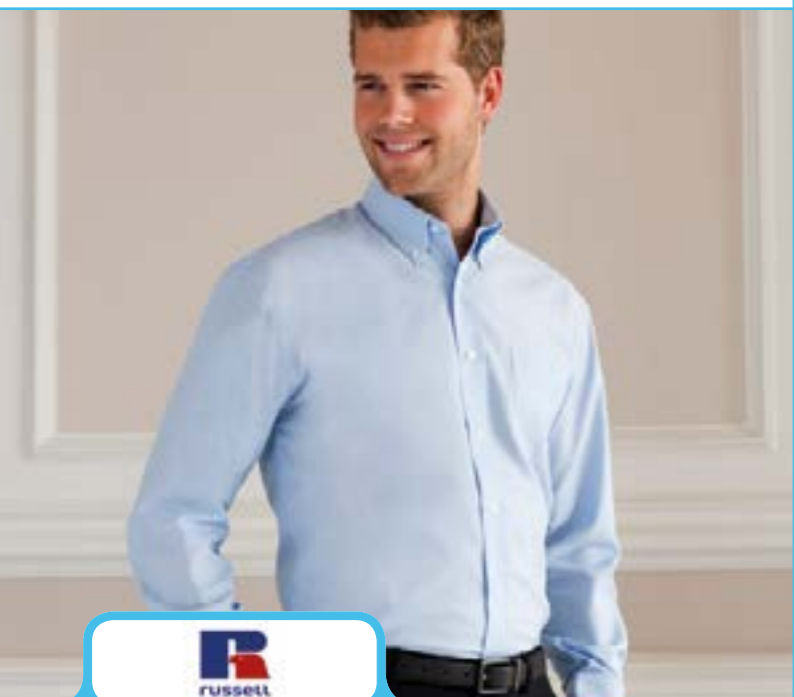

RUSSELL

135g 70/30CP Easy-Care Oxford Shirt Long Sleeve
 Style no: JSHA932 Manuf. code: R-932M-0

- Button down collar
- Back yoke with 2 side pleats
- Rounded 2 button adjustable cuffs plus single button on cuff gauntlet
- V-Shaped pocket over left chest

Fabric: 70% Cotton / 30% Polyester
 Weight: Colours 135g/m², White 130g/m²

Collar Sizes: 14.5/15 15.5 16/16.5 17/17.5 18 18.5/19 19.5 20 21
 Sizes: S M L XL XXL 3XL 4XL 5XL 6XL

RUSSELL

135g 70/30CP Easy-Care Oxford Shirt Short Sleeve
 Style no: JSHA933 Manuf. code: R-933M-0

- Button down collar
- Back yoke with 2 side pleats
- V-Shaped pocket over left chest
- Rounded hem

Fabric: 70% Cotton / 30% Polyester
 Weight: Colours 135g/m², White 130g/m²

Collar Sizes: 14.5/15 15.5 16/16.5 17/17.5 18 18.5/19 19.5 20 21
 Sizes: S M L XL XXL 3XL 4XL 5XL 6XL

KUSTOM KIT.

125g 85/15 CP Corporate Oxford Shirt (mercerised, Long-Sleeve)
 Style no: KK105 Manuf. code: KK105

- Back yoke
- Centre Back Pleat
- Button down collar
- Can be worn with cuff links
- Adjustable cuffs
- Chest pocket • 2 spare buttons
- Suitable for Embroidery, Heat Transfer, Screen Printing

Weight: 125g/m²
 Fabric: 85/15 mercerised cotton polyester

Collar Sizes: 14 14.5 15 15.5 16 16.5 17 17.5 18 18.5 19 19.5 20 21 22 23

KUSTOM KIT.

125g 85/15 CP Corporate Oxford Shirt (mercerised, Short-Sleeve)
 Style no: KK109 Manuf. code: KK109

- Back yoke
- Centre Back Pleat
- Button down collar
- Chest pocket • 2 spare buttons
- Suitable for Embroidery, Heat Transfer, Screen Printing

Weight: 125g/m²
 Fabric: 85/15 mercerised cotton polyester

Collar Sizes: 14 14.5 15 15.5 16 16.5 17 17.5 18 18.5 19 19.5 20 21 22 23

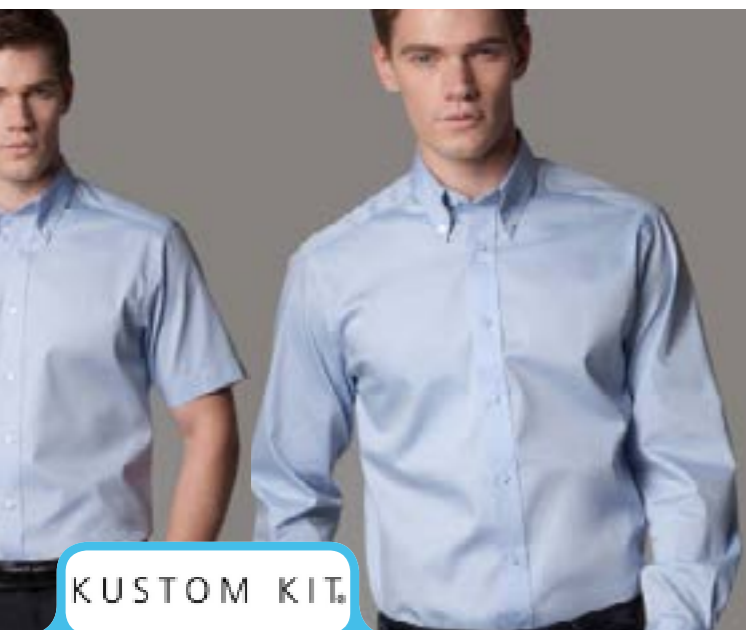

KUSTOM KIT.

125g 85/15CP Easy-Iron Tailored Fit Premium Oxford Shirt
Style no: KK187 (Short-Sleeve) & KK188 (Long-Sleeve)

- Tailored Fit
- Fused Stand-up Button down collar
- Rounded hem
- 2-Button Cuff (Long sleeve only)
- Suitable for Embroidery, Heat Transfer, Screen Printing



Weight: 125g/m²
Fabric: 85/15% mercerised cotton polyester

Collar Sizes: 14.5 15 15.5 16 16.5 17 17.5 18 18.5 19 19.5
Chest (to fit): 36-38 39 40 41 42 43 44 45 46-48 49 50-52
19" - 19.5" in White and Light Blue only. 19"-23" available to order in all other colours



KUSTOM KIT.

125g 85/15CP Easy-Iron Executive Premium Oxford Shirt
Style no: KK117 (Short-Sleeve) & KK118 (Long-Sleeve)

- Classic Fit
- Optional chest pocket
- Removable collar bones
- Spare button
- Two pleats at back
- Suitable for Embroidery, Heat Transfer, Screen Printing



Weight: 125g/m²
Fabric: 85/15% mercerised cotton polyester

Collar Sizes: 15 15.5 16 16.5 17 17.5 18 18.5
Chest (to fit): 39 40 41 42 43 44 45 46-48



KUSTOM KIT.

125g 85/15CP Easy-Iron Tailored Contrast-Collar Premium Oxford Shirt (L-S)
Style no: KK189 Manuf. code: KK189

- Tailored Fit
- Fused Stand-up collar
- Contrast inner collar cuff & stand
- Rounded hem
- 1-Button Cuff (Cufflink ready)



Weight: 125g/m²
Fabric: 85/15% mercerised cotton polyester

Size	S	M	L	XL	2XL
Collar (")	14.5	15.5	16.5	17.5	18.5
Collar (cm)	37	39-40	42	44	47



KUSTOM KIT.

125g 85/15CP Easy-Iron Tailored Contrast-Binding Premium Oxford Shirt (L-S)
Style no: KK190 Manuf. code: KK190

- Tailored Fit
- Fused Stand-up collar, Inner cuff & cuff placket
- Contrast binding down centre button placket
- Contrast inner collar stand
- Rounded hem
- 1-Button Cuff (Cufflink ready)



Weight: 125g/m²
Fabric: 85/15% mercerised cotton polyester

Size	S	M	L	XL	2XL
Collar (")	14.5	15.5	16.5	17.5	18.5
Collar (cm)	37	39-40	42	44	47



KUSTOM KIT.

125g 85/15CP 'SPORTSMAN' Shirt (mercerised, Short-Slv)
Style no: KK185
Manuf. code: KK185

- Back yoke
- Button down collar
- Internal chest pocket
- Side vents
- Straight hem
- Two spare buttons

Weight: 125g/m²
Fabric: 85% mercerised cotton / 15% polyester

Size	S	M	L	XL	2XL	3XL
Collar (")	14.5	15.5	16.5	17.5	18.5	19.5
Chest (")	36-38	40	42	44	46-48	50-52

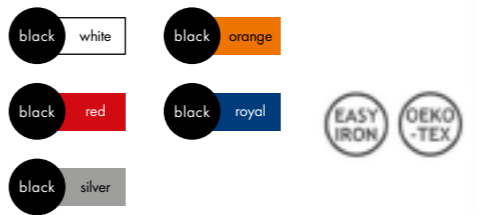

- Back yoke
 - Button down collar
 - Internal chest pocket
 - Side vents
 - Straight hem
 - Two spare buttons
 - Suitable for Embroidery, Heat Transfer, Screen Printing
- Weight: 125g/m²
Fabric: 85% mercerised cotton / 15% polyester
- | Size | S | M | L | XL | 2XL |
|------------|-------|------|------|------|-------|
| Collar (") | 14.5 | 15.5 | 16.5 | 17.5 | 18.5 |
| Chest (") | 36-38 | 40 | 42 | 44 | 46-48 |



125g 85/15CP 'SEBRING' Shirt (mercerised, Short-Slv)
Style no: KK186
Manuf. code: KK186



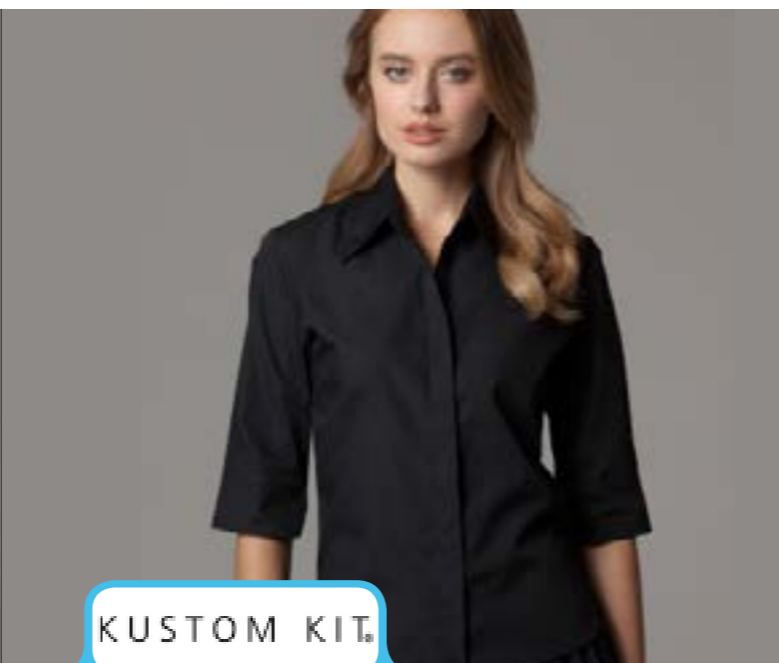
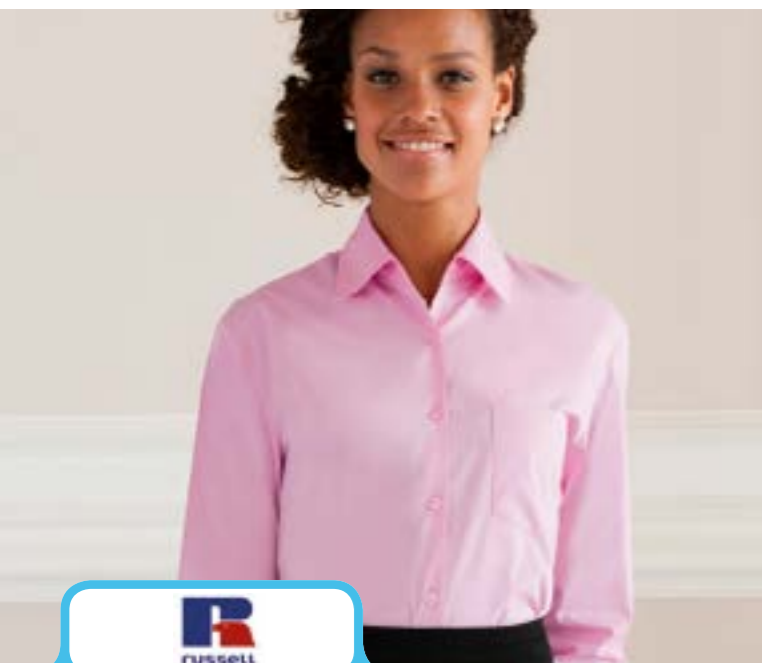

125g Ladies' Pure Cotton Easy Care Poplin Shirt Long Sleeve
Style no: JSHL936 Manuf. code: R-936F-0

125g Ladies' Pure Cotton Easy Care Poplin Shirt Short Sleeve
Style no: JSHL937 Manuf. code: R-937F-0

'Continental' Tailored 3/4 Sleeve Blouse
Style no: KK715 Manuf. code: KK715

'Continental' Mandarin Tailored Cap-Slv Blouse
Style no: KK727 Manuf. code: KK727

- Classic single button collar
- Rounded 2 button adjustable cuffs
- V-Shaped pocket over left chest
- Rounded hem



Fabric: 100% Cotton Poplin
Weight: Colours 125g/m2, White 120g/m2

Sizes:	XS	S	M	L	XL	XXL	3XL	4XL
Ladies:	8	10	12	14	16	18	20	22

- Classic single button collar
- V-Shaped pocket over left chest
- Rounded hem



Fabric: 100% Cotton Poplin
Weight: Colours 125g/m2, White 120g/m2

Sizes:	XS	S	M	L	XL	XXL	3XL	4XL
Ladies:	8	10	12	14	16	18	20	22

- Concealed placket
- Soft fused collar
- Spare button
- Suitable for Heat Transfer, Screen Printing & Embroidery



Weight: 115g/m²
Fabric: 65/35% PolyCotton Poplin

Size (UK)	8	10	12	14	16	18	20	22
Size (EU)	34	36	38	40	42	44	46	48
Bust inches	30	32	34	36	38	40	42	44
Bust cm	76	81	86	91	96	102	107	112



- Front inner placket, Spare button
- Soft fused mandarin collar
- Suitable for Heat Transfer, Screen Printing & Embroidery



Weight: 115g/m²
Fabric: 65/35% PolyCotton Poplin

Size (UK)	8	10	12	14	16	18	20	22
Size (EU)	34	36	38	40	42	44	46	48
Bust inches	30	32	34	36	38	40	42	44
Bust cm	76	81	86	91	96	102	107	112

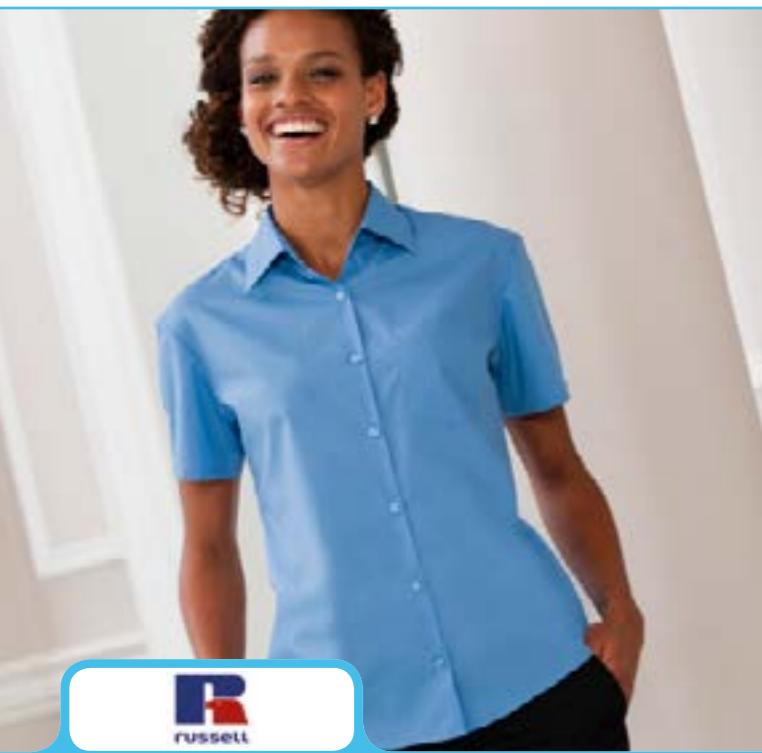
110g 65/35PC Ladies' Easy Care Poplin Shirt Short Sleeve
Style no: JSHL935 Manuf. code: R-935F-0

110g 65/35 PC Ladies Easy Care Poplin Shirt Long Sleeve
Style no: JSHL934 Manuf. code: R-934F-0

Ladies' Easy-Care Fitted Blouse 3/4 Sleeve
Style no: CBL03 Manuf. code: CBL03

Ladies Puff Sleeve Blouse
Style no: CBL06 Manuf. code: CBL06

- Classic single-button collar
- Rounded 2 button adjustable cuffs
- V-shaped pocket over left chest
- Rounded hem



Weight: Colours 110g/m2, White 100g/m2
Fabric: 65% Polyester / 35% Cotton Poplin

- Classic single-button collar
- Rounded 2 button adjustable cuffs
- V-shaped pocket over left chest
- Rounded hem



Weight: Colours 110g/m2, White 100g/m2
Fabric: 65% Polyester / 35% Cotton Poplin

- Button front with collar
- 3/4 sleeve with turned-up cuffs
- Easycare fabric



Weight: 102g/m²
Fabric: 65% Polyester / 35% Cotton

- Lightweight fused collar
- Cap sleeves with button detailed cuffs, puffed shoulder
- Front and back darts for a better fit
- Twin packs on hangers
- Broad turn up hem for design

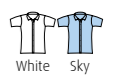

Weight: 102g/m²
Fabric: 65% Polyester / 35% Cotton

Also available in Kids sizes.



KUSTOM KIT.

125g Ladies' Mercer. 100% Cotton Non-Iron Poplin Shirt (Short-Slv)
 Style no: KK315 Manuf. code: KK315

- Classic Fit
- Shirt tail hem,
- Single needle stitched yoke & armholes
- Single needled side and sleeve seams
- Soft fused collar, Spare button
- V insert in side seams at hem,
- Wrinkle free taped seams
- Suitable for Embroidery Heat Transfer & Screen Printing



Weight: 125g/m²
 Fabric: 100% mercerised cotton poplin

Size (UK)	8	10	12	14	16	18	20
Size (EU)	34	36	38	40	42	44	46
Bust inches	30	32	34	36	38	40	42
Bust cm	76	81	86	91	96	102	107

Also available in Men's (KK115)



KUSTOM KIT.

120g Ladies' Stretch Bar Shirt (Cap Sleeve)
 Style no: KK795 Manuf. code: KK795

- Stretch fabric for comfort
- Open neck
- Shirt tail hem
- Soft fused collar
- Spare button
- Suitable for Embroidery Heat Transfer & Screen Printing



Weight: 120g/m²
 Fabric: 57% mercerised cotton 40% polyester 3% Lycra

Size (UK)	8	10	12	14	16	18	20
Size (EU)	34	36	38	40	42	44	46
Bust inches	30	32	34	36	38	40	42
Bust cm	76	81	86	91	96	102	107

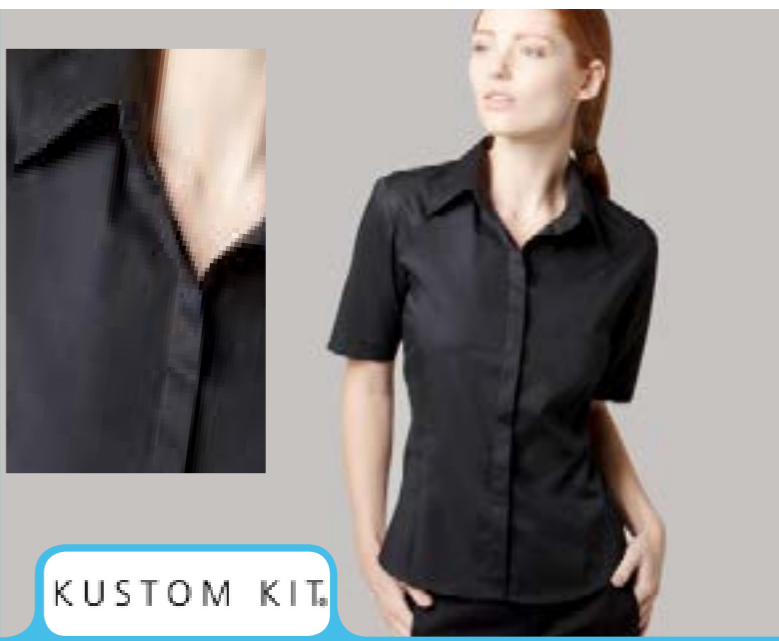

KUSTOM KIT.

120g Ladies' Stretch Bar Shirt (Short Sleeve)
 Style no: KK735 Manuf. code: KK735

- Stretch fabric for comfort
- Semi-Fitted
- Shirt tail hem
- Soft fused collar
- Spare button
- Suitable for Embroidery Heat Transfer & Screen Printing



Weight: 120g/m²
 Fabric: 57% mercerised cotton 40% polyester 3% Lycra

Size (UK)	8	10	12	14	16	18	20
Size (EU)	34	36	38	40	42	44	46
Bust inches	30	32	34	36	38	40	42
Bust cm	76	81	86	91	96	102	107

Also available in Men's (KK120)



KUSTOM KIT.

120g Ladies' Stretch Bar Shirt (3/4 Sleeve)
 Style no: KK745 Manuf. code: KK745

- Stretch fabric for comfort
- Open-Neck with Fold-Over 3/4 Sleeve
- Shirt tail hem
- Soft fused collar
- Spare button
- Suitable for Embroidery Heat Transfer & Screen Printing



Weight: 120g/m²
 Fabric: 57% mercerised cotton 40% polyester 3% Lycra

Size (UK)	8	10	12	14	16	18	20
Size (EU)	34	36	38	40	42	44	46
Bust inches	30	32	34	36	38	40	42
Bust cm	76	81	86	91	96	102	107

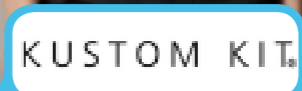

110g 65/35PC Ladies Classic Poplin Shirt Short Sleeve
Style no: WBLL10 Manuf. code: WBLL10

110g 65/35PC Ladies Classic Poplin Shirt Long Sleeve
Style no: WBLL09 Manuf. code: WBLL09

120g 55/45 CP Ladies' Poplin Shirt Long Sleeve
Style no: SSSLPL Manuf. code: 65-012-0

105g 55/45CP Easy-Iron Ladies' Tailored Business Shirt
Style no: KK742 (Short Sleeve) & KK743 (Long Sleeve)

- Shirt style collar
- One pocket on left breast
- Fused collar
- Easycare fabric



Fabric: 65% Polyester / 35% Cotton
Weight: 110g/m²
Sizes: S M L XL XXL 3XL 4XL 5XL
Ladies: 10 12 14 16 18 20 22 24

- Shirt style collar
- One pocket on left breast
- Fused collar and cuffs
- Easycare fabric





Fabric: 65% Polyester / 35% Cotton
Weight: 110g/m²
Sizes: S M L XL XXL 3XL 4XL 5XL
Ladies: 10 12 14 16 18 20 22 24

- Shaped side seams and back and bust darts
- Self-fabric breast pocket
- Self-coloured buttons



Weight: Colours 120g/m², White 115g/m²
Fabric: 55% Cotton / 45% Polyester
Sizes: XS S M L XL XXL 3XL
Ladies: 8 10 12 14 16 18 20

- Back yoke
- Soft fused collar
- Two curved panels front and back
- Two spare buttons
- Suitable for Embroidery Heat Transfer & Screen Printing

Weight: 105g/m²
Fabric: 55/45 mercerised cotton polyester poplin

Size (UK)	6	8	10	12	14	16	18	20	22	24	26	28
Size (EU)	32	34	36	38	40	42	44	46	48	50	52	54
Bust inches	28	30	32	34	36	38	40	42	44	46	48	50
Bust cm	71	76	81	86	91	96	102	107	112	117	122	127

Available in Men's Styles (KK102: Short & KK104: Long)



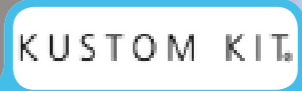
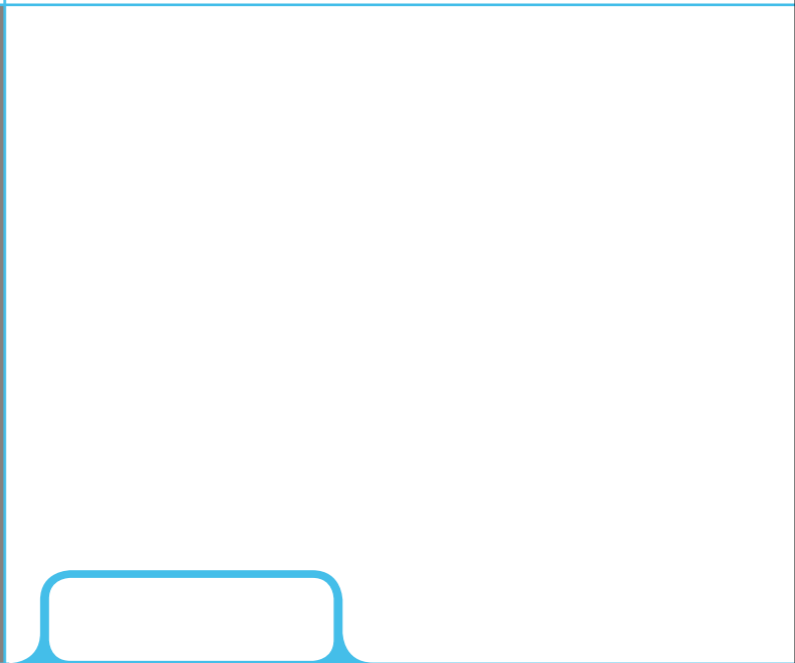

120g 100% Cott Easy-Iron Tailored Poplin 'City Business' Shirt (Sh-S)
Style no: KK728 Manuf. code: KK728

120g 55/45 CP Ladies' Poplin Shirt Short Sleeve
Style no: SSSPL Manuf. code: 65-014-0

100g 55/45CP Ladies' Pinstripe Shirt (Short Sleeve)
Style no: KK713 Manuf. code: KK713

- Classic Fit with Back yoke
- Optional chest pocket
- Soft fused collar & Spare button
- Suitable for Embroidery, Heat Transfer, Screen Printing

Weight: 115g/m²
Fabric: 65/35 polyester cotton poplin



Womens UK	8	10	12	14	16	18	20	22	24	26	28
Bust inches	30	32	34	36	38	40	42	44	46	48	50
Bust cm	76	81	86	91	96	102	107	112	117	122	127

- Shaped side seams and back and bust darts
- Self-fabric breast pocket
- Self-coloured buttons

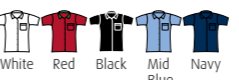

Weight: Colours 120g/m², White 115g/m²
Fabric: 55% Cotton / 45% Polyester
Sizes: XS S M L XL XXL 3XL
Ladies: 8 10 12 14 16 18 20

- Rounded hem
- Soft fused collar
- Spare button
- Suitable for Embroidery Heat Transfer & Screen Printing

Weight: 100g/m²
Fabric: 55/45 mercerised cotton polyester

Size (UK)	8	10	12	14	16	18	20	22
Size (EU)	34	36	38	40	42	44	46	48
Bust inches	30	32	34	36	38	40	42	44



KUSTOM KIT.

120g Ladies' Stretch Mandarin Bar Shirt (Short Sleeve)
Style no: KK736 Manuf. code: KK736

- Stretch fabric for comfort
- Concealed placket
- Shirt tail hem
- Soft fused mandarin collar
- Spare button
- Suitable for Embroidery Heat Transfer & Screen Printing



Weight: 120g/m²
Fabric: 57% mercerised cotton 40% polyester 3% Lycra

Size (UK)	8	10	12	14	16	18	20
Size (EU)	34	36	38	40	42	44	46
Bust inches	30	32	34	36	38	40	42
Bust cm	76	81	86	91	96	102	107

Also available in Men's (KK122)



KUSTOM KIT.

120g Ladies' Stretch Mandarin Bar Shirt (Long Sleeve)
Style no: KK740 Manuf. code: KK740

- Stretch fabric for comfort
- Concealed placket
- Shirt tail hem
- Soft fused mandarin collar
- Spare button
- Suitable for Embroidery Heat Transfer & Screen Printing



Weight: 120g/m²
Fabric: 57% mercerised cotton 40% polyester 3% Lycra

Size (UK)	8	10	12	14	16	18	20
Size (EU)	34	36	38	40	42	44	46
Bust inches	30	32	34	36	38	40	42
Bust cm	76	81	86	91	96	102	107

Also available in Men's (KK123)



KUSTOM KIT.

125g 85/15 CP Easy-Iron Ladies' Corporate Oxford Shirt (Short-Slv)
Style no: KK719 Manuf. code: KK719

- Back yoke
- Classic collar
- Chest Pocket
- Spare button
- Suitable for Embroidery Heat Transfer & Screen Printing



Weight: 125g/m²
Fabric: 85% mercerised cotton 15% polyester oxford

Size (UK)	8	10	12	14	16	18	20
Size (EU)	34	36	38	40	42	44	46
Bust inches	30	32	34	36	38	40	42
Bust cm	76	81	86	91	96	102	107



KUSTOM KIT.

125g 85/15 CP Easy-Iron Ladies' Corporate Oxford Shirt (3/4 Slv)
Style no: KK710 Manuf. code: KK710

- Open neck line
- Soft fused collar
- Spare button
- Suitable for Embroidery Heat Transfer & Screen Printing



Weight: 125g/m²
Fabric: 85% mercerised cotton 15% polyester oxford

Size (UK)	8	10	12	14	16	18	20
Size (EU)	34	36	38	40	42	44	46
Bust inches	30	32	34	36	38	40	42
Bust cm	76	81	86	91	96	102	107



KUSTOM KIT.

120g Ladies' Stretch Bar Shirt (Long Sleeve)
Style no: KK738 Manuf. code: KK738

- Stretch fabric for comfort
- Adjustable cuffs
- Semi-Fitted
- Shirt tail hem
- Soft fused collar
- Spare button
- Suitable for Embroidery Heat Transfer & Screen Printing



Weight: 120g/m²
Fabric: 57% mercerised cotton 40% polyester 3% Lycra

Size (UK)	8	10	12	14	16	18	20
Size (EU)	34	36	38	40	42	44	46



KUSTOM KIT.

115g Easy-Iron 65/35 PC Mandarin Collar Shirt (Long-Sleeve)
Style no: KK261 (Long)

- Tailored Fit, Concealed placket
- Single needle stitched yoke & armholes
- Soft fused mandarin collar
- Two back darts
- Two front darts & Side vents
- Suitable for Embroidery, Heat Transfer & Screen Printing



Weight: 115g/m²
Fabric: 65% polyester 35% Cotton

Size (UK)	8	10	12	14	16	18
Size (EU)	34	36	38	40	42	44
Bust inches	30	32	34	36	38	40



KUSTOM KIT.

125g 85/15 CP Easy-Iron Ladies' Contrast Premium Oxford Shirt (Long-Slv)
Style no: KK789 Manuf. code: KK789

- Contrast inner collar stand, placket & Cuff
- Rounded hem, Spare button, Back yoke, Fused collar, Two curved panels front & back, Suitable for Embroidery, Heat Transfer & Screen Printing



Weight: 125g/m²
Fabric: 85% mercerised cotton 15% polyester oxford

Size (UK)	8	10	12	14	16	18
Size (EU)	34	36	38	40	42	44
Bust inches	30	32	34	36	38	40



KUSTOM KIT.

125g 85/15 CP Easy-Iron Ladies' Contrast Premium Oxford Shirt (Long-Slv)
Style no: KK790 Manuf. code: KK790

- Back yoke, Contrast binding down centre button placket, Contrast collar stand, inner cuff and placket, Fused collar, Rounded hem, Single needed stitched armholes, Spare button, Stand up collar, Twin needle stitched sleeve and side seams, Two back darts, Two front darts, Suitable for Embroidery, Heat Transfer & Screen Printing



Weight: 125g/m²
Fabric: 85% mercerised cotton 15% polyester oxford

Size (UK)	8	10	12	14	16	18
Size (EU)	34	36	38	40	42	44



135g 70/30CP Ladies Oxford Blouse Long Sleeve
Style no: WBLL07 Manuf. code: WBLL07

- Two piece collar for greater comfort
- Straight classic bottom
- Left breast pocket



Fabric: 70% Cotton / 30% Polyester
Weight: 135g/m²
Sizes: S M L XL XXL 3XL 4XL 5XL
Ladies: 10 12 14 16 18 20 22 24



135g 70/30CP Ladies Oxford Blouse Short Sleeve
Style no: WBLL08 Manuf. code: WBLL08

- Two piece collar for greater comfort
- Straight classic bottom
- Left breast pocket

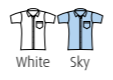

Fabric: 70% Cotton / 30% Polyester
Weight: 135g/m²
Sizes: S M L XL XXL 3XL 4XL 5XL
Ladies: 10 12 14 16 18 20 22 24



135g 70/30 CP Easy-Iron Ladies' Workwear Oxford Shirt (Short-Slv)
Style no: KK360 Manuf. code: KK360

- Back yoke
- Fused collar
- Rounded hem
- Spare button
- Suitable for Embroidery Heat Transfer & Screen Printing



Weight: 135g/m²
Fabric: 70% mercerised cotton
30% polyester oxford

Size (UK)	6	8	10	12	14	16	18	20	22*
Size (EU)	32	34	36	38	40	42	44	46	48
Bust inches	28	30	32	34	36	38	40	42	44
Bust cm	71	76	81	86	91	96	102	107	112

*size 22 available in **White** and **Light Blue** only



135g 70/30CP Ladies Easy-Care Oxford Blouse Long Sleeve
Style no: JSHL932 Manuf. code: R-932F-0

- 2 button collar stand with classic shaped collar
- Darts at bustline and back for tailored fit
- Rounded 2 button adjustable cuffs
- Rounded hem



Fabric: 70% Cotton / 30% Polyester
Weight: 135g/m², White 130g/m²
Sizes: XS S M L XL XXL 3XL 4XL 5XL 6XL
Ladies: 8 10 12 14 16 18 20 22 24 26



135g 70/30CP Ladies Easy-Care Oxford Blouse Short Sleeve
Style no: JSHL933 Manuf. code: R-933F-0

- 2 button collar stand with classic shaped collar
- Darts at bustline and back for tailored fit
- Rounded hem

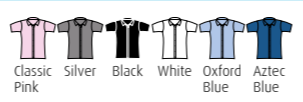

Fabric: 70% Cotton / 30% Polyester
Weight: 135g/m², White 130g/m²
Sizes: XS S M L XL XXL 3XL 4XL 5XL 6XL
Ladies: 8 10 12 14 16 18 20 22 24 26



125g 85/15 CP Easy-Iron Ladies' Corporate Oxford Shirt (Short-Slv)
Style no: KK701 Manuf. code: KK701

- Back yoke
- Button Down Collar
- Suitable for Embroidery, Heat Transfer & Screen Printing



Weight: 125g/m²
Fabric: 85% mercerised cotton
15% polyester oxford

Available in Men's Styles (KK109)

Size (UK)	8	10	12	14	16	18	20	22	24	26	28
------------------	---	----	----	----	----	----	----	----	----	----	----



125g 85/15 CP Easy-Iron Ladies' Corporate Oxford Shirt (Long-Slv)
Style no: KK702 Manuf. code: KK702

- Rounded hem
- Soft fused collar
- Spare button
- Suitable for Embroidery, Heat Transfer & Screen Printing



Weight: 125g/m²
Fabric: 85/15% mercerised cotton polyester

Size (UK)	8	10	12	14	16	18	20	22	24	26	28
Size (EU)	34	36	38	40	42	44	46	48	50	52	54



Plain Ties

Style no: WTIA01

Manuf. code: WTIA01

Fabric: 100% Polyester
 Sizes: One Size
 colours: Black, Navy, Burgundy, Bottle, Royal, Red



Clip-on Ties

Style no: WTIA02

Manuf. code: WTIA02

• One Size
 Fabric: 100% Polyester



Black

Navy



290g 65/35 PV Mens Teflon-Coated Elastic Adjuster Trousers

Style no: WTRA23
 Manuf. code: WTRA23

- Flat Front, with belt
- Water repellent & stain resistant
- 2 side & 1 back pocket (buttoned)
- Internal zip pocket (for phone/coins)
- Stripe lining on waist band
- Taped bottom hem
- Hanger packed

Weight: 290g/m2
 Fabric: 65% Polyester / 35% Viscose (Teflon Coated)

Waist (to fit): 30 32 34 36 38 40
 Leg Length: Short (29"), Regular (31"), Long (33")

Also available in Kids sizes. See Kids & Schoolwear Catalogue for more info.



280g 100% Polyester Mens Flat Front Trousers

Style no: WTRA02
 Manuf. code: WTRA02

- With belt
- 2 side & 1 back pocket with button
- Lined waist-band
- Hanger packed

Weight: 280g/m2
 Fabric: 100% Polyester

Waist: 30 32 34 36 38 40 42 44 46 48 50 (to fit inches)

Inside Leg Lengths: Short (29"), Regular (31"), Long (33")



290g 65/35 PV Mens Teflon Pleat-Front Trousers

Style no: WTRA05
 Manuf. code: WTRA05

- Pleated front with belt
- 2 side & 1 back pocket with button
- Teflon coated
- Water repellent & stain resistant
- Hanger packed

Weight: 290g/m2
 Fabric: 65% Polyester / 35% Viscose (Teflon Coated)

Waist: 28 30 32 34 36 38 40 42 44 46 48 (to fit inches)
 Inside Leg Length: Short (29"), Regular (31"), Long (33")



Men's

Knitwear

Ladies'

Knitwear & Corporate Tops



KUSTOM KIT.

275g Men's 50/50 Cotton-Acrylic 'Arundel' V-Neck Sweater
 Style no: KK352 Manuf. code: KK352

- 1 x 1 ribbed v-neck,
- Fully fashioned armholes
- Mitred v-neck
- Rib cuffs and welt
- Suitable for Embroidery



Weight: 12 gauge
 Fabric: 50/50 cotton acrylic

Mens (UK)	XXS	XS	S	M	L	XL	2XL	3XL
Chest (")	28-30	32-34	36-38	40	42	44	46-48	50-52
Chest cm	71-76	81-86	92-97	102	107	112	117-122	127-132
Mens (EU)	38-40	42-44	46-48	50	52	54	56-58	60-62

Available in Ladies' Styles (KK353)



300g Wool-Mix V-Neck Knitted Jumper
 Style no: WJUA01 Manuf. code: WJUA01

- Raglan sleeves
- Tight knit fabric, soft finish
- Elastane in border and cuffs
- Linked collar



Weight: 300g/m²
 Fabric: 80% Acrylic / 20% Wool

Sizes	S	M	L	XL	XXL
Chest (to fit)	36-38	38-40	40-42	42-44	44-46

Also available in Kids sizes. See Kids & Schoolwear Catalogue for more information.



275g 50/50 Cotton-Acrylic V-Neck Knitted Pullover
 Style no: JJUA710
 Manuf. code: R-710M-0

- Set-in sleeve
- Contemporary styling
- Elastane on cuffs and waistband trim to retain shape
- Washable at 40° and tumble dryable

Weight: 275g/m²
 Fabric: 50% Cotton / 50% Acrylic

Sizes	XXS	XS	S	M	L	XL	XXL	3XL	4XL
Chest (to fit)	30-32	34-36	36-38	38-40	40-42	42-44	44-46	46-48	48-50

Also available in Kids sizes. See Kids & Schoolwear Catalogue for more information.

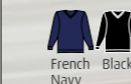

KUSTOM KIT.

275g Men's 50/50 Cotton-Acrylic 'Arundel' Knitted Long-Slv Polo
 Style no: KK356 Manuf. code: KK356

- 1 x 1 rib cuffs and welt,
- 1 x 1 rib flat knit collar,
- 3 button placket,
- Reinforced shoulder seams
- Suitable for Embroidery



Weight: 12 gauge
 Fabric: 50/50 cotton acrylic

Mens (UK)	S	M	L	XL	2XL
Chest (")	36-38	40	42	44	46-48
Chest cm	92-97	102	107	112	117-122



50/50 Cotton-mix V-Neck Fully Fashioned Pullover
 Style no: WJUA05 Manuf. code: WJUA05

- Soft handle fabric
- Fully fashioned Raglan Sleeves
- Link neck & armhole
- Tight knit fine gauge fabric
- Elastane in border & cuffs



Weight: 12 gauge fine single-knit jersey soft-handle fabric
 Fabric: 50% Cotton / 50% Acrylic

Sizes	S	M	L	XL	XXL
Chest (to fit)	36-38	38-40	40-42	42-44	44-46

Also available in Kids sizes 2-12 yrs (GUY005). See Kids & Schoolwear Catalogue for more information.



300g Wool-mix Sleeveless V-Neck Knitted Pullover
 Style no: WJUA02
 Manuf. code: WJUA02

- Tight knit soft-handle fabric
- Linked collar and arm band
- Elastane in cuffs and border

Weight: 300g/m²
 Fabric: 80% Acrylic / 20% Wool

Sizes	S	M	L	XL	XXL
Chest (to fit)	36-38	38-40	40-42	42-44	44-46

Also available in Kids sizes. See Kids & Schoolwear Catalogue for more information.





LADIES

SOFT-FEEL KNITWEAR



300g 100% Acrylic Ladies V-Neck Knitted Cardigan
Style no: PCAL01 Manuf. code: PCAL01

- Tight knit soft-feel fabric
- Self-colour buttons, linked strap
- Elastane in cuffs and border
- Two front pockets
- Side slits for comfort



Weight: 300g/m2
Fabric: 100% Acrylic (High Bulk)

KUSTOM KIT.

275g Ladies' 50/50 Cott-Acrylic 'Arundel' V-Neck Sweater

Style no: KK353
Manuf. code: KK353

- 1 x 1 ribbed v-neck,
- Fully fashioned armholes
- Mitred v-neck
- Rib cuffs and welt
- Suitable for Embroidery

Weight: 12 gauge
Fabric: 50/50 cotton acrylic

Size (UK)	6	8	10	12
Size (EU)	32	34	36	38
Bust inches	28	30	32	34
Bust cm	71	76	81	86

Size (UK)	14	16	18	20
Size (EU)	40	42	44	46
Bust inches	36	38	40	42
Bust cm	91	96	102	107



KUSTOM KIT.

275g Ladies' 50/50 Cott-Acrylic 'Arundel' V-Neck Cardigan

Style no: KK354
Manuf. code: KK354

- Placket and 3-button detail on cuffs
- Rib cuffs and welt
- Rib linked stolling around front
- Suitable for Embroidery

Weight: 12 gauge
Fabric: 50/50 cotton acrylic

Size (UK)	6	8	10	12
Size (EU)	32	34	36	38
Bust inches	28	30	32	34
Bust cm	71	76	81	86

Size (UK)	14	16	18	20
Size (EU)	40	42	44	46
Bust inches	36	38	40	42
Bust cm	91	96	102	107

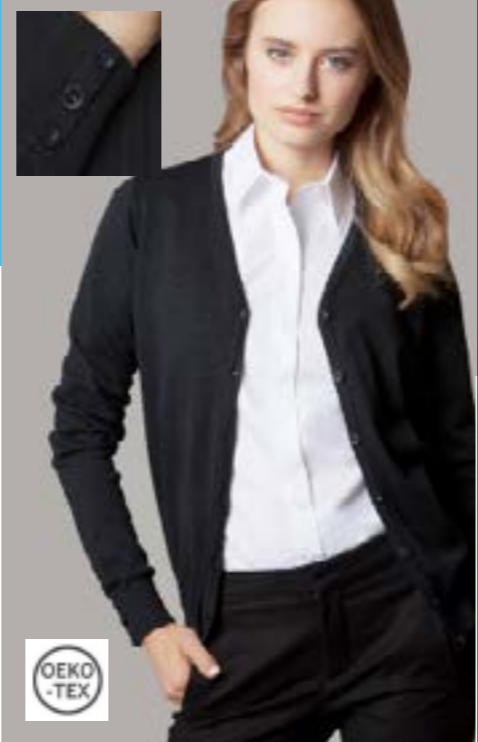

KUSTOM KIT.

275g Ladies' 50/50 Cott-Acrylic 'Arundel' Crew-Neck Cardigan

Style no: KK355
Manuf. code: KK355

- Placket and 3-button detail on cuffs
- Rib cuffs and welt
- Rib linked neck & front openings
- Suitable for Embroidery

Weight: 12 gauge
Fabric: 50/50 cotton acrylic

Size (UK)	6	8	10	12
Size (EU)	32	34	36	38
Bust inches	28	30	32	34
Bust cm	71	76	81	86

Size (UK)	14	16	18	20
Size (EU)	40	42	44	46
Bust inches	36	38	40	42
Bust cm	91	96	102	107



275g Cotton-Blend Ladies V-Neck Knitted Cardigan
Style no: JCAL715 Manuf. code: R-715F-0

- Elastane on cuffs & waistband trim to retain shape
- Contemporary styling
- Dye-to-match buttons
- Set-in sleeve
- Quick to dry
- Washable at 40° and tumble dryable

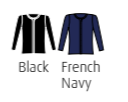

Weight: 275g/m²
Fabric: Cotton Blend 50% Cotton / 50% Acrylic

Sizes: XXS XS S M L XL XXL 3XL 4XL
Ladies: 6 8 10 12 14 16 18 20 22



275g Cotton-Blend Ladies V-Neck Pullover
Style no: JJUL710 Manuf. code: R-710F-0

- Elastane on cuffs & waistband trim to retain shape
- Contemporary styling
- Set in sleeve
- Quick to dry
- Washable at 40° and tumble dryable



Weight: 275g/m²
Fabric: Cotton Blend 50% Cotton / 50% Acrylic

Sizes: XXS XS S M L XL XXL 3XL 4XL
Ladies: 6 8 10 12 14 16 18 20 22

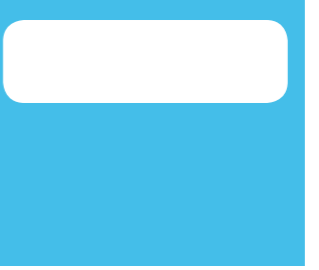

KUSTOM KIT.

200g Ladies' Stretch Cotton Corporate Mandarin V-Neck Top

Style no: KK770
Manuf. code: KK770

- Elastane fabric for enhanced fit
- V-neck Mandarin collar
- Shaped side seams & Straight hem
- Suitable for Print, Embroidery & Heat Transfer

Weight: 200g/m²
Fabric: 95% Cotton 5% Elastane

To Fit

	S	M	L	XL
Bust (")	32	34	36	38
Bust (cm)	81	86	91	96
Ladies (UK)	8-10	12-14	16-18	20-22
Ladies (EU)	36	38	40	42

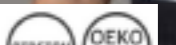



'NATO' Crew Neck Jumper (2x2 rib)
Style no: WJUA13 Manuf. code: WJUA13

'NATO' V-Neck Jumper (2x2 rib)
Style no: WJUA14 Manuf. code: WJUA14

- Velcro fastened epaulettes
- Shoulder and elbow patches
- Mobile phone pocket at bottom right hand side.



- Velcro fastened epaulettes
- Shoulder and elbow patches
- Mobile phone pocket at bottom right hand side.



Fabric: Heavy-knit 100% Acrylic

Fabric: Heavy-knit 100% Acrylic

Sizes: M L XL XXL 3XL
Chest (to fit): 38-40 40-42 42-44 44-46 46-48

Sizes: M L XL XXL 3XL
Chest (to fit): 38-40 40-42 42-44 44-46 46-48

WORKWEAR

Menu

click any menu item below to go to its page

INDUSTRIAL	
KNITWEAR	101
COVERALLS	101
INDUSTRY COATS	104
WORK JACKETS	105
WORK TROUSERS	106

HI-VIS	
Hi-Vis VESTS	112
Hi-Vis COVERALLS	113
Hi-Vis TEES, POLOS...	114
Hi-Vis BIB'N'BRACES	115
Hi-Vis TROUSERS	116
Hi-Vis JACKETS	118
Hi-Vis Rucksacks	123
Hi-Vis SOFTSHELLS	124

SAFETY	
SAFETY GLOVES	126
SAFETY BOOTS	131
KNEEPADS	135
INSOLES	136
SKIN CARE	130
HEAD SAFETY	137
EAR PROTECTION	138
EYE PROTECTION	139

CHEFS / HEALTH & BEAUTY	
APRONS	140
CHEFS WEAR	143
FOOD COATS	144
TROUSERS	145
HATS/CAPS/SCARFS	146
HEALTH & BEAUTY	147



Zip-Front Coverall
Style no: WBSA366 Manuf. code: 366

Budget Stud Front Boiler Suit
Style no: WBSA318 Manuf. code: 318

- Single piece action back
- Zip front with cover placket
- Zip breast/pen/rule pockets
- Two back pockets, one with Velcro®



- Two studded breast pockets
- Single piece elasticated back
- Concealed press studs
- One back pocket



Fabric: 65% Polyester / 35% Cotton
Weight: 240g/m²
Chest (to fit): 36 38 40 42 44 46 48 50 52 54 56 58 60
Inside Leg Length: 32"

Fabric: 80% Polyester / 20% Cotton
Weight: 210g/m²
Sizes: S M L XL XXL
Chest (to fit): 36-38 40-42 44-46 48-50 52-54
Inside Leg Length: 32"



Heavyweight Zip Front Coverall with Knee-Pad Pockets
Style no: WBSA01 Manuf. code: WBSA01

- Single piece action back
- Metal zip front with covered placket
- Two slant metal zip breast pockets, one with mobile phone division
- Two back pockets, one with Velcro® flap
- Pen pocket and elasticated coin pocket
- Knee pad pockets
- Rule pocket and hammer loop
- Two side pockets and access pockets



Fabric: 65% Polyester / 35% Cotton
Weight: 280g/m²
Chest (to fit): 36 38 40 42 44 46 48 50 52 54 56 58 60
Inside Leg Length: 32"



Stud-Front Boiler Suit
Style no: WBSA344 Manuf. code: 344

- Single piece/elasticated/action back
- Concealed press studs
- Two studded breast pockets
- Two back pockets



Fabric: 65% Polyester / 35% Cotton
Weight: 240g/m²
Chest (to fit): 36 38 40 42 44 46 48 50 52 54
Inside Leg Length: 32"

Also available in Kids sizes. See Kids & Schoolwear Catalogue for more information.



Quilted Boiler Suit
Style no: WBSA377 Manuf. code: 377

- Elasticated action back
- Zip front with cover placket
- Two slant zip breast pockets
- Two back pockets, one with Velcro®



Fabric: 65% Polyester / 35% Cotton
Weight: 240g/m²
Sizes: S M L XL XXL
Chest (to fit): 34-36 38-40 42-44 46-48 50-52



AIR REFLEX Hi-Vis Waterproof Coverall
Style no: WBSA351 Manuf. code: 351

- conforms to EN 471 Class 3
- conforms to EN 343 Class 3:2
- fully waterproof
- concealed hood
- studded double storm flap
- welded seams



Fabric: breathable PU tricot fabric
Sizes: S M L XL XXL 3XL
Chest (to fit): 36-38 40-42 44-46 48-50 52-54 56-58

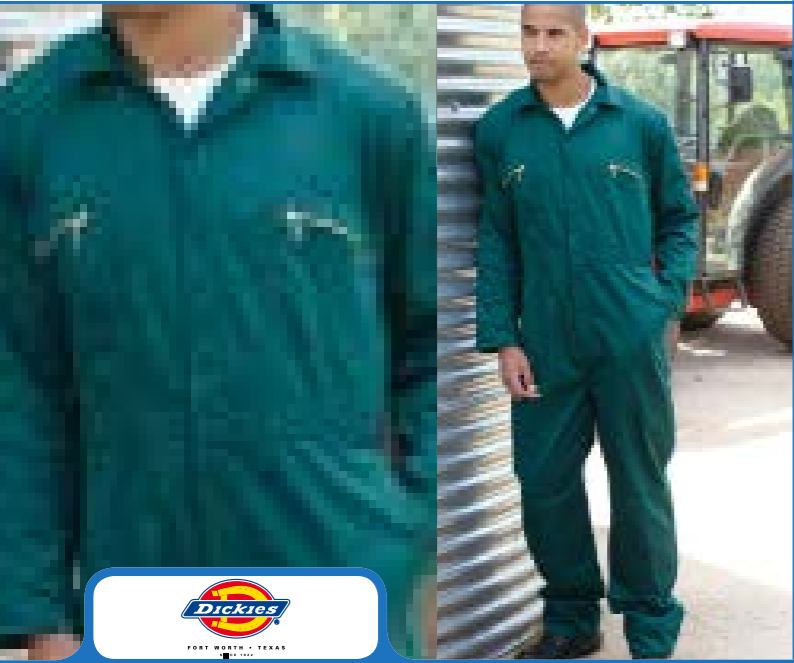

260g Redhawk Zip Front Coverall
Style no:WBSA4839 Manuf. code: WD4839

- Two way metal zip front with studded over placket
- Two zipped chest pockets • Tool pocket
- Rule pocket
- Two swing pockets with side access
- Double pencil pocket on sleeve
- Full back elastication and an action back
- Two large back patch pockets, one zipped
- Knee pad pouches



Fabric: 65% Polyester / 35% Cotton
Weight: 260g/m²



330g Bizweld™ Flame Retardant Coverall
Style no: WBSAB1 Manuf. code: BIZ1

- EN ISO 11612 A1 + A2, B1, C1, F1
- EN ISO 11611 Class 1, A1 + A2
- Side pockets with access • Stud front • Rule pocket
- Concealed mobile phone pocket
- Two Chest pockets with flaps



Fabric: 330g Bizweld™
Sizes: Regular Tall
Red XS-4XL M-3XL
Royal S-4XL L-3XL
Navy XS-6XL S-5XL



Flex Coverall
Style no: WBSA320 Manuf. code: 320

- Waterproof stretchable PU Tricot fabric
- Elasticated back and inset cuffs
- Studded ankle adjustment
- Zip front with studded double storm flap
- Drop down hood



Fabric: Waterproof Stretchable PU Tricot
Sizes: S M L XL XXL 3XL



Bib'n'Brace
Style no: WBBA544 Manuf. code: 544

- Zip concealed under placket
- Two side pockets/rule pocket
- Access slits with press studs
- Large back patch pocket
- Kneepad pockets



Fabric: 65% Polyester / 35% Cotton
Weight: 240g/m²
Chest (to fit): 36-38 40-42 44-46 48-50 52-54 56-58



PORTWEST

Standard Ladies Coat
Style no: WWCL63 Manuf. code: LW63

- Concealed stud front
- One Chest and two lower patch pockets
- Bust darts



White

Fabric: 65% Polyester / 35% Cotton Kingsmill
Weight: 210g/m²

Sizes:	XXS	XS	S	M	L	XL	XXL
Ladies:	4	6	8-10	12-14	16	18-20	22-24
Length:	105cm						

CKL

Heavyweight Drivers Jacket
Style no: WJAA30 Manuf. code: WJAA30

- Metal zips at front and pockets
- Two slant zip breast pockets
- One with a mobile phone division
- Two side pockets
- Part-elasticated Waist band
- Adjustable shirt style cuffs



Navy Royal Spruce

Fabric: 65% Polyester / 35% Cotton
Weight: 280g/m²

Sizes:	S	M	L	XL	XXL
Chest (to fit):	36-38	40-42	44-46	48-50	52

TUFFSTUFF

'Buckland' Jacket
Style no: WJAA266 Manuf. code: 266

- Two detailed Chest pockets with flap fastening
- Sturdy zip and press stud stormflap
- Fleece lined front handwarmer patch pockets
- Sleeve pen pocket
- Mobile phone pocket
- Large embroidery access



Grey/Black Navy/Black

Fabric: Hardwearing Polyester Oxford Waterproof Fabric
Sizes: S M L XL XXL 3XL
Chest (to fit): 36-40 40-42 44-46 48-50 52-54 56-58

D-MAX

Heavyweight Warehouse Coat
Style no: WWCA03 Manuf. code: WWCA03

- Concealed press stud front
- Breast pocket with pen division and two side patch pockets
- Side access slits
- Vented back



Navy White Royal

Fabric: 65% Polyester / 35% Cotton
Weight: 280g/m²

Sizes:	S	M	L	XL	XXL
Chest (to fit):	36-38	40-42	44-46	48-50	52-54



BLUE CASTLE

Warehouse Coat
Style no: WWCA444 Manuf. code: 444

- Concealed press stud front
- Breast pocket and two side patch pockets
- Side access slits
- Vented back



White Navy

Fabric: 65% Polyester / 35% Cotton
Weight: 240g/m²

Sizes:	XS	S	M	L	XL	XXL
Chest (to fit):	32-34	36-38	40-42	44-46	48-50	52-54

XS* only available in White



TUFFSTUFF

'Pro Work' Bomber Jacket
Style no: WJAA611 Manuf. code: 611

- Bomber style work jacket
- "Tuffex" tear resistant trim to shoulders & arms
- Reflective trim
- Fleece lined collar
- Internal pocket

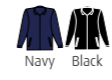

Navy Black

Fabric: Hardwearing Polyester / Cotton
Weight: 330g/m²

Sizes:	S	M	L	XL	XXL	3XL
--------	---	---	---	----	-----	-----



TUFFSTUFF

Tuff Stuff Bodywarmer
Style no: WBWA229 Manuf. code: 229

- Two detailed Chest pockets with flap fastening
- Sturdy zip and press stud stormflap
- Handwarmer pockets with zip closure & stormflap
- Retro reflective stripe detail



Navy/Black Grey/Black

Fabric: Hardwearing Waterproof 100% Polyester Oxford
Sizes: M L XL XXL 3XL



Multi-Pockets



280g Heavyweight Action Trouser
Style no: WTRA21 | Manuf. code: WTRA21

- Smart and functional multi zipped side pockets
- Thigh pocket on the right side with flap & velcro
- 2 hip pockets with zips
- Reinforced knee pad pockets
- Twin stitched seams for strength
- Double fabric at seat



Fabric: 65% Polyester / 35% Cotton
Weight: 280g/m²
Waist (to fit): 28 30 32 34 36 38 40 42 44 46
Inside Leg Length: short (29"/74cm), regular (31"/79cm), long (33"/84cm)



245g Value Basic Work Trouser
Style no: WTRA912 | Manuf. code: WTRA912

- triple stitched
- double thickness on back pockets
- knee pad pockets
- mobile pocket



Fabric: 65% Polyester / 35% Cotton
Weight: 245g/m²
Waist (to fit): 30 32 34 36 38 40 42 44 46 48
Inside Leg Length: Regular (30") Long (32.5")



330g Heavyweight 'Pro Work' Trouser | Style no: WTRA711 | Manuf. code: 711

- Tripled stitched
- Durable easy care
- Double thickness on back pockets
- Tuck away nail pockets
- Kneepad pockets
- Mobile phone pocket

Fabric: Polyester / Cotton
Weight: 330g/m²
Waist (to fit): 28 30 32 34 36 38 40 42 44
Inside Leg Length: Regular (30"), Long (32.5"), X-Long (34")
X-Long Leg available in Black only sizes 30"-40" only



320g 'Extreme' Work PC Canvas Trousers

Style no: WTRA700 | Manuf. code: 700

- Cordura® trim to main wear areas
- Zip off nail and tool pockets
- Triple stitched
- Kneepad pockets
- Mobile phone pocket

Weight: 330g/m²
Fabric: 65/35 Polyester Cotton Canvas & Cordura® trim
Waist Sizes: 28 30 32 34 36 38 40 42 44
Inside Leg Lengths: regular (30"), long (32.5")





260g 'Redhawk' Super Work Trousers
Style no: WTRA884 Manuf. code: WD884

- Key fob on waistband
- Button and YKK zip fastening
- Cargo style pocket with button fastening
- Two front & rear pockets (with button flap)
- Hammer loop on right leg
- Rule pocket on left leg
- External knee pad pouches
- Triple stitched seam detailing



Fabric: 65% Polyester / 35% Cotton
Weight: 260g/m²
Waist (to fit): 30 32 34 36 38 40 42 44 46 48
Inside Leg Length: Short (30"), Regular (32"), Long (34")



245g 'Action' Trousers
Style no: WTRA887 Manuf. code: S887

- Multi zipped side pockets
- Thigh pocket on the right side with flap and velcro
- 2 hip pockets with zips
- Reinforced knee pad pockets
- Double-ply fabric at seat for extra wear resistance



Fabric: 65% Polyester / 35% Cotton
Weight: 245g/m²

The following Waist Sizes are available in each Length:

	Short	Regular	Tall	X-Tall
Black	30-44	28-56	28-48	30-44
Dark Navy	28-48	28-56	28-52	30-44
Spruce Green		28-46	32-44	
Olive		28-46	30-44	
Grey		28-46	30-44	
Red		28-48		
Royal		30-44	30-42	



280g 'Driver' Value Basic Work Trousers
Style no: WTRA30 Manuf. code: WTRA30

- Extended waistband with two press studs
- Jetted back pocket with button fastening
- Two side pockets
- Sewn-in front crease



Fabric: 65% Polyester / 35% Cotton
Weight: 280g/m²
Waist (to fit): 30 32 34 36 38 40 42 44 46 48
Inside Leg Length: regular (31"/79cm), long (33"/84cm)



180g 'Action II' Work Trousers
Style no: RTRA330 Manuf. code: TRJ330

- Part-elasticated waist
- Double fabric at seat
- Knee patches
- Belt loops
- Multi pocketed with concealed zips



Fabric: Polyester / Cotton
Weight: 180g/m²
Waist (to fit): 28 30 32 34 36 38 40 42 44 46 48* 50* 52*
Inside Leg Length: short (29"), regular (31"), long (33")

* sizes 48-52 available in Navy only.



280g Heavy Weight Combat Trousers
Style no: WTRA20 Manuf. code: WTRA20

- Six pockets with covering flaps
- Side adjusters on Waist band
- Draw cord bottoms



Fabric: 65% Polyester / 35% Cotton
Weight: 280g/m²
Waist (to fit): 28 30 32 34 36 38 40 42 44 46 48
Inside Leg Length: short (29"/74cm), regular (31"/79cm), tall (33"/84cm)



245g 'Ballistic' Trousers
Style no: WTRA918 Manuf. code: S918

- tough wearing garment for refuse collectors or similar roles where sharp debris such as glass / tin cans may be encountered.
- Poly-Cotton fabric with ballistic nylon panels at front/side of legs
- Lower legs with retro reflective bands
- "Flexi-fit" system, elasticated waist sides for better fit & comfort.



Fabric: 65% Polyester / 35% Cotton
Weight: 245g/m²
Sizes: Navy : S - 3XL
Bottle Green: S - XXL



180g 'Action II' Lined Work Trousers
Style no: RTRA331 Manuf. code: TRJ331

- Part-elasticated waist
- Double fabric at seat
- Knee patches
- Belt loops
- Multi pocketed with concealed zips



Fabric: Polyester / Cotton
Weight: 180g/m²
Waist (to fit): 28 30 32 34 36 38 40 42 44 46
Inside Leg Length: short (29"), regular (31"), long (33")



290g Grafter Duotone Trousers
Style no: WTRA4930 Manuf. code: WD4930

- YKK zip front
- Side elastication
- Cordura knee pad pouches to take a knee pad
- Triple stitch detail using Coats thread throughout
- Hammer loop
- Numerous pockets
- Rule pocket
- Cargo pocket with mobile phone pocket



Fabric: 100% Cotton, Nylon Cordura 5000 x 10000
Weight: 290g/m²
Waist (to fit): 30 32 34 36 38 40 42 44 46
Inside Leg Length: Short (30"), Regular (32"), Long (34")



Cargo Pant
Style no: LCPNT206 Manuf. code: LCPNT206

- Two bellow front and two bellow back pockets
- Two pleated leg pockets
- Pen pocket, phone pocket
- Kneepad pouches
- Gripper waistband
- Additional contrast bar tacks

Fabric: 65% Polyester / 35% Cotton Twill
Waist (to fit): 30 32 34 36 38 40 42
Inside Leg Length: 32 & 34



Combat Trouser
Style no: WTRA901 Manuf. code: 901

- Six pocket continental style
- Side adjusters on Waist band
- Drawstring bottoms

Fabric: 65% Polyester / 35% Cotton
Weight: 240g/m²
Waist (to fit): 28 30 32 34 36 38 40 42 44
Inside Leg Length: 32"



Ladies' 210g Half Elasticated Trouser
Style no: WTRL97 Manuf. code: LW97

- Two side pockets
- Back elasticated waist
- Hook and bar fastening
- Sewn in crease

Fabric: 65% Polyester / 35% Cotton Kingsmill
Weight: 210g/m²
Sizes: XS S M L XL XXL 3XL 4XL*
Waist (to fit): 6 8-10 12-14 16 18-20 22-24 26 28
Leg length: regular (31"/79cm)



Ladies 180g PC 'Action II' Work Trouser
Style no: RTRL334 Manuf. code: TRJ334

- Part-elasticated waist
- Multi pocketed with concealed zips
- Knee patches
- Belt loops
- Double fabric seat

Weight: 180g/m²
Fabric: Polyester / Cotton
Waist Sizes: 8 10 12 14 16 18 20 22



Men's 305g 100% Cotton Painters' Trouser
Style no: WTRA817 Manuf. code: S817

- Two side pockets
- Multi-layered thigh pocket with mobile phone pocket
- Knee pad pockets
- Hip and rule pockets
- Elastic back Waist for comfort

Weight: 305g/m²
Fabric: 100% Cotton 3111 Sanforized Shrunken
Sizes: XS S M L XL XXL 3XL 4XL
Waist (to fit): 28-29 30-32 33-34 36-38 40-41 42-44 46-47 48-50

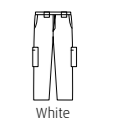

320g Cotton Canvas Premium Spec. Cargo Trouser
Style no: LCPNT210 Manuf. code: LCPNT210

- Anatomical Fit
- Toploading abrasion-resistant Knee pad pockets
- Two front zip off detachable pockets
- Triple needle stitching
- Two bellow front and two bellow back pockets
- Two walled leg pockets with flap fastening
- Phone pocket, pen pocket
- Gripper elastic waistband
- Abrasion resistant leg hems and inner leg panel
- Reinforced abrasion-resistant gusset panel
- Additional bar tacks
- Extending velcro fastening tool belt loop
- Hem, knee pad pouches, tool pocket and back pocket reinforced with Super-Strength 600D Polyester Oxford PU trim fabric

Fabric: 320g 100% Cotton Double Warp and Double Weft Canvas for extra strength, Super-Strength 600D Polyester Oxford PU trim fabric on key wear areas
Waist (to fit inches): 28 30 32 34 36 38 40 42



245g PC Basic Cargo Pant
Style no: LCPNT205 Manuf. code: LCPNT205

- Modern easy care fabric - comfortable & hard wearing
- Modern garment fit - comfortable & easy movement
- Two walled leg pockets with Velcro flap fastening
- Two spacious front thigh pockets (with flaps)
- Two spacious back pockets

Weight: 245g/m²





Hi-Vis Single Band Vest
Style no: WWCA01 Manuf. code: WWCA01

- One band and braces
- Reflective taping class 2
- EN471 certified
- Velcro fastening



Fabric: 100% Polyester
 Sizes: S M L XL XXL 3XL 4XL
 Chest (to fit): 36-38 40-41 42-44 46-47 48-50 52-54 56-58

Also available in Kids sizes. See Kids & Schoolwear Catalogue for more information.



Hi-Vis Double Band Vest
Style no: WWCA02 Manuf. code: WWCA02

- Two band and braces
- Reflective taping class 2
- EN471 certified
- Velcro fastening



Fabric: 100% Polyester
 Sizes: S M L XL XXL 3XL 4XL
 Chest (to fit): 36-38 40-41 42-44 46-47 48-50 52-54 56-58

Also available in Kids sizes. See Kids & Schoolwear Catalogue for more information.



Hi-Vis Executive Vest
Style no: WWCA476 Manuf. code: S476

- Certified to EN471 class 2:2
- Two side pockets with flaps
- Mobile phone and ID pockets
- 5cm HiVis Tex reflective tape
- Front zip fastening



Fabric: 100% Polyester
 Sizes: S M L XL XXL 3XL
 Chest (to fit): 36-38 40-41 42-44 46-47 48-50 52-54



AIR REFLEX Hi-Vis Waterproof Coverall
Style no: WBSA351 Manuf. code: 351

- conforms to EN 471 Class 3
- conforms to EN 343 Class 3:2
- fully waterproof
- concealed hood
- studded double storm flap
- welded seams



Fabric: breathable PU tricot fabric
 Lining: 65% Polyester / 35% Cotton 260g, Wadding 200g
 Sizes: S M L XL XXL 3XL
 Chest (to fit): 36-38 40-42 44-46 48-50 52-54 56-58

For our full range of Hi-Vis... .. please see CKL Contract Workwear Catalog 2



Hi-Vis Short Vest, GO/RT
Style no: WWCA21 Manuf. code: RT21

- Certified EN471 class 2:2 & GO/RT 3279
- Four stud adjustable side seams
- Elasticated strip in back panel
- Quick Release EN510
- Railtrack standard



Fabric: 100% Polyester
 Sizes: S M L XL XXL



Hi-Vis Long Sleeve Vest
Style no: WWCLA473 Manuf. code: C473

- Fully certified to EN471 class 3
- self coloured bindings.
- 2cm x 14cm Velcro fastening
- 5cm HiVis Tex reflective tape
- Self coloured bindings



Fabric: 100% Polyester
 Sizes: S M L XL XXL 3XL



Hi-Vis Reversible Bodywarmer
Style no: WBWA469 Manuf. code: S469

- Certified to EN471 class 2:2
- Two hip pockets with Velcro fastened flaps
- Interactive zip fastening
- Two pockets inside
- Knitted collar
- Taped seams



Fabric: 100% Polyester 300D Oxford Weave PU Coated
 Lining: 65% Polyester / 35% Cotton 260g, Wadding 200g
 Sizes: S M L XL XXL 3XL 4XL 5XL

**Hi Vis T-Shirt**Style no: WTS478
Manuf. code: 5478

- Certified to EN471 class 2:2
- 5cm HiVis Tex reflective tape

Fabric: 100% Polyester Bird Eye Knit
Weight: 150g/m²

Sizes: XS S M L XL XXL 3XL 4XL 5XL
Chest (to fit): 32-34 36-38 40-41 42-44 46-47 48-50 52-54 56-58 60-62

**Hi Vis T-Shirt GO/RT**Style no: WTS423R
Manuf. code: RT23

- Certified to EN471 class 2:2, GO/RT 3279
- 5cm HiVis Tex reflective tape

Fabric: 100% Polyester Bird Eye Knit
Weight: 150g/m²

Sizes: XS S M L XL XXL 3XL 4XL
Chest (to fit): 32-34 36-38 40-41 42-44 46-47 48-50 52-54 56-58

**Contrast Bib & Brace - Unlined**Style no: WBBA488
Manuf. code: 5488

- Certified EN 471, Class 2:2 & EN 343, Class 3:2
- Multi layer Chest pocket
- Fully taped waterproof seams

Fabric: 100% Polyester, Breathable 300D Oxford Weave with Stain Resistant finish
Weight: PU coated 190g

Sizes: S M L XL XXL 3XL
Waist (to fit): 30-32 33-34 36-38 40-41 42-44 46-47

**Hi Vis Short Sleeved Polo Shirt GO/RT**Style no: WPOA22
Manuf. code: RT22

- Certified to EN471 class 2:2 GO/RT 3279
- Front placket with buttons
- 5cm HiVis Tex reflective tape
- Contrast collar with double tipping

Fabric: 100% Polyester Bird Eye Knit
Weight: 175g/m²

Sizes: XS S M L XL XXL 3XL 4XL
Chest (to fit): 32-34 36-38 40-41 42-44 46-47 48-50 52-54 56-58 60-62

**Hi Vis Short Sleeved Polo Shirt**Style no: WPOA477
Manuf. code: 5477

- Certified to EN471 class 2:2
- Front placket with buttons
- 5cm HiVis Tex reflective tape
- Contrast collar with double tipping

Fabric: 100% Polyester Bird Eye Knit
Weight: 175g/m²

Sizes: XS S M L XL XXL 3XL 4XL
Chest (to fit): 32-34 36-38 40-41 42-44 46-47 48-50 52-54 56-58

For our full range of Hi-Vis



Hi Vis Poly-Cotton Trouser
 Style no: WTRA041 Manuf. code: E041

- EN ISO 20471 CLASS 1 GO/RT 3279 ISSUE 8 (ORANGE ONLY)
- treated for Water repellent and stain resistant finish

Fabric: 80% Polyester / 20% Cotton
 Texpel Coated
 Weight: 280g/m²

Sizes: S M L XL XXL 3XL
 Waist (to fit): 30-32 33-34 36-38 40-41 42-44 46-47

Leg Lengths: YELLOW: Reg for S-3XL & Tall for S - XXL, ORANGE: Reg for S-XXL



Rail Combat Trouser
 Style no: WTRA46R Manuf. code: RT46

- Certified EN ISO 20471 CLASS 2 GO/RT 3279 ISSUE 8
- Combat & Mobile pockets
- Knee Pad Pouches
- Half Elastic Waist
- Reflective tape positioned higher up on the legs for even greater visibility.

Weight: 245g/m²
 Fabric: 65/35% Poly-Cotton

Sizes: S M L XL XXL 3XL 4XL
 Waist (to fit): 30-32 33-34 34-36 38-40 42-44 46-47 48-50

Inside Leg Length: Reg: XS-4XL, Tall: S-3XL



Hi Vis Traffic Trouser
 Style no: WTRA480 Manuf. code: S480

- Certified EN ISO 20471 CLASS 1 GO/RT 3279 ISSUE 8 (ORANGE ONLY) EN 343 CLASS 3:1 ANSI/ISEA 107 CLASS E:2
- Fully elasticated waist
- 5cm Hi-Vis Tex reflective tape
- Waterproof taped seams

Fabric: 190g 100% Polyester
 300D Oxford Weave

Sizes: Yellow S-6XL, Orange S-3XL, Red S-XXL



Hi Vis Two-Tone Traffic Trouser
 Style no: WTRA486 Manuf. code: S486

- Certified EN ISO 20471 CLASS 2 GO/RT 3279 ISSUE 8 (ORANGE ONLY) EN 343 CLASS 3:1
- Fully elasticated waist
- 5cm Hi-Vis Tex reflective tape
- Waterproof taped seams

Fabric: 100% Polyester 300D Oxford Weave PU-coated, with Stain-resistant finish
 Weight: 190g/m²

Sizes: S-3XL

For our full range of Hi-Vis please see CKL Contract Workwear Catalog 2

PORTWEST TROUSER SIZE CHART

Sizes:	XS	S	M	L	XL	XXL	3XL	4XL	5XL
Waist (to fit):	26-28	30-32	33-34	36-38	40-41	42-44	46-47	48-50	52-56



Hi Vis Traffic Trousers GO/RT
 Style no: WTRA31R Manuf. code: RT31

- Certified EN ISO 20471 CLASS 2 GO/RT 3279 ISSUE 8 EN 343 CLASS 3:1
- Fully elasticated waist
- 5cm Hi-Vis Tex reflective tape
- Waterproof taped seams

Fabric: 100% Polyester
 300D Oxford Weave
 Weight: 190g/m²



'Sealtex Ultra' Breathable Trouser
 Style no: WTRA493 Manuf. code: S493

- Certified to EN ISO 20471 CLASS 3 EN 343 CLASS 3:2 ANSI/ISEA 107 CLASS 3:2
- Full elasticated waistband (taped seams)
- Stud adjustable hems
- 5cm HiVis Tex reflective tape
- Unique lightweight material
- Waterproof and breathable
- Flexible stretchy fabric with wipe clean finish



Hi Vis Breathable Trouser (Class 3)
 Style no: WTRA61R Manuf. code: RT61

- Certified EN 471, class 2:2 & EN 343, class 3:3 and GO/RT 3279
- breathable waterproof (taped seams)
- side access slits with plackets (easily worn over trousers or jeans)
- Zippered, gusseted leg bottoms
- Fully elasticated waist

Fabric: 190g 100% Polyester 300D Oxford Weave



Hi Vis Breathable Trouser (Class 3)
 Style no: WTRA487 Manuf. code: S487

- Certified EN 471, class 2:2 & EN 343, class 3:3 and GO/RT 3279
- breathable waterproof (taped seams)
- Zippered, gusseted leg bottoms
- Fully elasticated waist

Fabric: 190g 100% Polyester 300D Oxford Weave



Hi Vis Contrast Trouser
 Style no: WTRA586 Manuf. code: S586

- EN ISO 20471 CLASS 1 EN 343 CLASS 3:1
- Waterproof and EN ISO 20471
- Comfort fit for easy wear over trousers
- stud adjustable hem for secure fit around work boots.

Fabric: 190g 100% Polyester 300D Oxford Weave (PU Coated & Stain Resistant finish)



Hi Vis Traffic Jacket
Style no: WJAA460 Manuf. code: 5460

EN ISO 20471 CLASS 3
EN 342 0.503M² K/W(B), X, 3, 2

EN 343 CLASS 3:1
ANSI/ISEA 107 CLASS 3:2



- Waterproof taped seams
- Two hip pockets with Velcro fastened flaps
- Drawstring hood, knitted storm cuffs
- Two-way zip front with studded storm flap
- inside pocket & Mobile phone pocket

Fabric: 190g 100% Polyester 300D Oxford Weave (PU Coated & Stain Resistant finish)
Weight: Outer: 190g Lining: 60g 100% Nylon Fill: 170g 100% Polyester
Sizes: XXS - 8XL



Hi-Vis Breathable Traffic Jacket
Style no: WJAA461 Manuf. code: 5461

EN ISO 20471 CLASS 3
EN 343 CLASS 3:2
EN 342 0.503M² K/W(B), X, 3, 2



- Waterproof taped seams
- Two hip pockets with Velcro fastened flaps
- Two-way zip front with storm flap & inside pocket
- Drawstring hood, knitted storm cuffs

Fabric: 100% Polyester, 300D Oxford Weave, PU Coated
Weight: Outer: 190g Lining: 60g 100% Nylon Fill: 170g 100% Polyester
Sizes: S-3XL



Hi-Vis Traffic Jacket
Style no: WJAA30R Manuf. code: RT30

- Certified EN471 class 3:2 & EN343 class 3:1 & G0/RT 3279
- Waterproof taped seams
- Two hip pockets with Velcro fastened flaps
- Drawstring hood, knitted storm cuffs
- Two-way zip front with studded storm flap
- inside pocket, mobile phone pocket

Fabric: 100% Polyester, 300D Oxford Weave
Weight: 190g/m² / Wadding 170g Lining: Nylon 60g
Sizes: S-5XL



PORTWEST JACKETS SIZE CHART		Sizes:	XXS	XS	S	M	L	XL	XXL	3XL	4XL	5XL	6XL	7XL	8XL
Chest (to fit):		28-30	32-34	36-38	40-41	42-44	46-48	50-52	54-55	56-58	60-64	65-67	69-73	74-77	

PORTWEST JACKETS SIZE CHART		Sizes:	XXS	XS	S	M	L	XL	XXL	3XL	4XL	5XL	6XL	7XL	8XL
Chest (to fit):		28-30	32-34	36-38	40-41	42-44	46-48	50-52	54-55	56-58	60-64	65-67	69-73	74-77	

For our full range of Hi-Vis please see CKL Contract Workwear Catalog 2



Hi Vis Best Value Traffic Jacket
Style no: WJAA354 Manuf. code: 35441

- Certified EN471 class 3
- Waterproof taped seams
- Two hip pockets with Velcro fastened flaps
- inside pocket, mobile phone pocket
- Heavy Duty two-way zip front with studded storm flap
- Inner knitted storm cuffs
- Concealed hood

Fabric: 300D Oxford PU 100% Polyester with 100% Polyester quilted lining



Hi-Vis Breathable Traffic Jacket G0/RT
Style no: WJAA34R Manuf. code: RT34

EN ISO 20471 CLASS 3 G0/RT 3279 ISSUE 8
EN 343 CLASS 3:2 EN 342 0.503M² K/W(B), X, 3, 2



- Waterproof taped seams
- Two hip pockets with Velcro fastened flaps
- Two-way zip front with storm flap
- Two inside pockets
- Drawstring hood, knitted storm cuffs

Fabric: 100% Polyester, Breathable, 300D Oxford Weave with a stain resistant finish, PU coated
Weight: 190g/m² (outer), 170g (Polyester Filling), 60g (Nylon lining)



Hi-Vis Traffic Jacket - Print Access
Style no: WJAA420 Manuf. code: 5420

EN ISO 20471 CLASS 3
EN 343 CLASS 3:1
EN 342 0.503M² K/W(B), X, 3, 2



- Waterproof taped seams
- Two hip pockets with Velcro fastened flaps
- Drawstring hood, knitted storm cuffs
- Two-way zip front with studded storm flap
- Embroidery and print access lining
- inside pocket, mobile phone pocket

Fabric: 100% Polyester PU Coated 190g, Nylon 60g / Wadding 170g



Sealtex Ultra Unlined Jacket
Style no: WJAA50 Manuf. code: RT50

'Sealtex Ultra' Unlined Jacket
Style no: WJAA491 Manuf. code: S491

Hi Vis Contrast Traffic Jacket
Style no: WJAA466 Manuf. code: S466

Hi Vis Value Bomber Jacket
Style no: WJAA370 Manuf. code: 37041

- Certified EN 471, Class 3:2 & EN 343, Class 3:2
- Tear resistant, Antifungal and Breathable
- Zip front with studded storm flap
- Two jetted hip pockets with Velcro fastened flap
- 5cm heat applied HiVisTex reflective tape
- High frequency welded seams
- Attached hood



Fabric: 185g 'Sealtex Ultra' 100% Polyester, Tricot Knit, PU Coated
Sizes: XS -5XL

EN ISO 20471 CLASS 3 EN 343 CLASS 3:2
ANSI/ISEA 107 CLASS 3:2



- Tear resistant, Antifungal and Breathable
- Zip front with studded storm flap
- Two jetted hip pockets with Velcro fastened flap
- 5cm heat applied HiVisTex reflective tape
- High frequency welded seams & Attached hood

Fabric: 185g 'Sealtex Ultra' 100% Polyester, Tricot Knit, PU Coated
Sizes: XS -5XL

EN ISO 20471 CLASS 3 EN 343 CLASS 3:1
EN 342 0.503M² K/W(B), X, 3, 2
ANSI/ISEA 107 CLASS 3:2



- Waterproof taped seams
- Drawstring hood
- Knitted storm cuffs
- Two hip pockets with Velcro fastened flaps
- Two-way zip front with studded storm flap
- Inside pocket, mobile phone pocket
- Embroidery and print access lining

Fabric: 100% Polyester, 300D Oxford Weave
Weight: PU coated 190g, Nylon 60g / Wadding 170g
Sizes: Yellow/Navy XS-5XL
Yellow/Black, Green, Grey & Royal S-3XL
Red/Navy S-3XL



- Certified EN471 class 3 & EN343
- Zip front with studded storm flap
- Fleece lined storm collar
- Two hip pockets, mobile phone pocket
- Internal pockets
- Bottom inside hem zip for printing and embroidery
- Waterproof taped seams



Fabric: 100% Polyester, 300D Oxford Weave (Stain Resistant finish)
Weight: PU coated 190g/m² / Wadding 170g/m²
Lining: Nylon 60g

Sizes: S M L XL XXL 3XL 4XL
Chest (to fit): 36-38 40-41 42-44 46-47 48-50 52-54 56-58

PORTWEST JACKETS SIZE CHART		Sizes:	XXS	XS	S	M	L	XL	XXL	3XL	4XL	5XL	6XL	7XL	8XL
		Chest (to fit):	28-30	32-34	36-38	40-41	42-44	46-48	50-52	54-55	56-58	60-64	65-67	69-73	74-77

For our full range of Hi-Vis please see CKL Contract Workwear Catalog 2

For our full range of Hi-Vis please see CKL Contract Workwear Catalog 2



Hi Vis Breathable Traffic Jacket (Class 3)
Style no: WJAA60R Manuf. code: RT60

Sealtex Ultra Lined Jacket
Style no: WJAA490 Manuf. code: S490

Hi Vis Bomber Jacket
Style no: WJAA463 Manuf. code: S463

Hi Vis Bomber Jacket GO/RT
Style no: WJAA32R Manuf. code: RT32

EN ISO 20471 CLASS 3 EN 343 CLASS 3:3
GO/RT 3279 ISSUE 8 (ORANGE ONLY)



- Premium lightweight with highest waterproof & breathable levels
- The jacket offers unrivalled foul weather protection & wearer comfort
- Waterproof taped seams
- Two jetted pockets with velcro fastening flap
- Zipped front with storm flap & Radio Loop, mesh-lined
- Inside patch pocket and mobile phone pocket
- Detachable hood, knitted storm cuffs

Fabric: 100% Polyester, Breathable 300D Oxford Weave, PU Coated, with Stain Resistant finish
Lining: 100% Polyester mesh, 60g

EN ISO 20471 CLASS 3 EN 343 CLASS 3:1
ANSI/ISEA 107 CLASS 3:2



- Tear resistant, Antifungal and Breathable
- Zip front with studded storm flap
- Two jetted hip pockets with Velcro fastened flap, inside pocket with Velcro
- Attached concealed hood
- 5cm heat applied HiVisTex reflective tape
- High frequency welded seams

Fabric: Sealtex Ultra
Weight: 185g Nylon 60g Body: 170g Closure: 100g

EN ISO 20471 CLASS 3 EN 343 CLASS 3:1
EN 342 0.503M² K/W(B), X, 3, 2
ANSI/ISEA 107 CLASS 3:2



- Waterproof taped seams
- Zip front with studded storm flap
- Two hip pockets with flaps (no fastening)
- Two inside pockets
- Weatherproof concealed mobile phone pocket
- Fleece lined storm collar
- Print access to lining

Fabric: 100% Polyester, 300D Oxford Weave, PU Coated, with Stain Resistant finish
Weight: Outer: 190g 100% Polyester Filling: 170g Lining: Nylon 60g

EN ISO 20471 CLASS 3 EN 343 CLASS 3:1
EN 342 0.503M² K/W(B), X, 3, 2 GO/RT 3279 ISSUE 8
ANSI/ISEA 107 CLASS 3:2



- Zip front with studded storm flap
- Two hip pockets with flaps (no fastening)
- Two inside pockets
- Weatherproof concealed mobile phone pocket
- Fleece lined storm collar
- Print access
- Waterproof taped seams

Fabric: 100% Polyester, 300D Oxford Weave, PU Coated, with Stain Resistant finish
Weight: Outer: 190g 100% Polyester Filling: 170g Lining: Nylon 60g





Hi-Vis Mesh Lined Fleece
 Style no: WFA300
 Manuf. code: F300

- Certified EN471, class 3:2
- GO/RT 3279 (Orange only)
- Zip front fastening
- two side zip pockets
- Adjustable hem with spring loaded toggles
- Elasticated cuffs, drawcord hem

Fabric: 300g 100% Polyester
 Anti-Pill Polar Fleece.
 Nylon Mesh : 60g

Sizes: S - 4XL
 *4XL available Yellow only.



PORTWEST JACKETS SIZE CHART													
Sizes:	XXS	XS	S	M	L	XL	XXL	3XL	4XL	5XL	6XL	7XL	8XL
Chest (to fit):	28-30	32-34	36-38	40-41	42-44	46-48	50-52	54-55	56-58	60-64	65-67	69-73	74-77



Hi-Vis Executive Jacket
 Style no: WWCA475 Manuf. code: S475

- Certified to EN471 class 3:2
- Two side pockets with flaps
- Mobile phone and ID pockets
- 5cm HiVis Tex reflective tape
- Front zip fastening



Fabric: 100% Polyester
 Sizes: S M L XL XXL 3XL
 Chest (to fit): 36-38 40-41 42-44 46-47 48-50 52-54



For our full range of Hi-Vis please see CKL Contract Workwear Catalog 2



Contrast Bomber 3-in-1 Jacket (detachable Fur-lined Collar & Sleeves)
 Style no: WJAA465 Manuf. code: C465

- 3-in-1: Detachable fur torso lining, fur collar, and sleeves
- Waterproof taped seams
- Zip front with chin guard & studded storm flap
- inside security pocket & mobile phone pocket

Fabric: 100% Polyester 300D Oxford Weave, PU Coated (Stain Resistant finish)
 Torso Lining: Lining Shell: 100% Polyester (60g), Fur: 100% Polyester Fur (365g)
 Sleeve Lining: Lining Shell: 100% Polyester Lining (60g) & Wadding (120g)

Sizes: Yellow /Navy XS-6XL Orange /Navy S-5XL Yellow /Navy XS-6XL



Breathable Bomber Jacket (Class 3)
 Style no: WJAA62R Manuf. code: RT62

- EN ISO 20471 CLASS 3 EN 343 CLASS 3:3 GO/RT 3279 ISSUE 8 (ORANGE ONLY)
- Railtrack standard
- Waterproof taped seams
- Print access
- Two way zip front with studded storm flap.
- inside pocket, mobile phone pocket
- Two angled hip pockets with velcro fastening flaps
- Knitted storm cuffs, drawstring hood, fleece lined collar

Fabric: 100% Polyester, Oxford Weave, with Stain Resistant finish, PU Coated 190g, Lining: 100% Polyester mesh



Quick Release Hi Vis Rucksack
 Style no: WBA904
 Manuf. code: B904



- Quick release anti-entanglement system
- Multiple pockets, mobile phone pocket
- Reinforced adjustable straps
- Fabric and reflective tape certified to GO/RT 3279 and EN 471

Fabric: 600D Polyester
 Weight: 250g
 Size: 128 x W21 x H43 cm



Hi Vis Rucksack
 Style no: WBA905
 Manuf. code: B905



- 5cm HiVis Tex reflective tape
- Reinforced adjustable straps
- Waist straps
- Padded back panel
- Mobile phone pocket

Fabric: 600D Polyester
 Weight: 250g
 Size: L28 x W21 x H43cm



High Visibility Softshell Range



Fabric Information

High visibility 3 layer softshell fabric is made from a 94% polyester / 6% spandex outer layer, laminated to a TPU membrane, and bonded with a 100% polyester micro polar fleece inner layer. The outer layer is windproof, the mid layer provides water resistance while the inner layer adds warmth in cold temperatures yet offers excellent breathability.

Garment Benefits

Whether for work or leisure, this High Visibility Softshell Range will keep you comfortable, warm, and above all visible and safe. All jackets are certified to EN ISO 20471 Class 3 and feature waterproof front zip and multiple pockets.



PORTWEST
310g Hi-Vis Contrast Upper Softshell
 Style no: WJAA429 Manuf. code: S429

S429 Two Tone Softshell Jacket (3L)
 EN ISO 20471 CLASS 3
 This style is designed for ultimate visibility with a contemporary contrast look. Offering waterproof zip pockets and storm flap closure for enhanced protection. Lightweight, comfortable and durable this jacket is ideal for all types of environments.
 94% Polyester, 6% Spandex, 160g laminated to 100% Polyester Micro Polar Fleece, 150g
 Total weight : 310 g

Yellow S-3XL
 Hook & loop-adjustable cuffs



PORTWEST
310g Hi-Vis Contrast Lower Softshell
 Style no: WJAA425 Manuf. code: S425

S425 Hi-Vis Contrast Softshell (3L)
 EN ISO 20471 CLASS 3
 This innovative jacket offers a windproof, water-resistant breathable membrane with the added luxury of a bonded micro polar fleece. The dark contrast bottom panels make this style perfect for dirty environments where hi-vis protection is required.
 94% Polyester, 6% Spandex, 160g laminated to 100% Polyester Micro Polar Fleece, 150g
 Total weight : 310 g

Yellow/Navy S-3XL
 Hook & loop-adjustable cuffs

ONE STYLE - MANY OPTIONS

Waterproof zips

See our FULL range of Hi-Vis Clothing in CKL Contract Workwear Catalog 2



Water Repellent Garments for All Seasons



Kevlar® Nitrile Glove

Style no: WGLA600 Manuf. code: A600

- Nitrile coating on palm and fingers
- Seamless 10 gauge machine knit Kevlar® shell
- Excellent grip and enhanced cut resistance
- Applications: Ideal for handling glass, metal or other sharp oily objects
- EN420, EN388: 4.3.4.3

Fabric: Kevlar®, Nitrile
 Sizes: M(8) L(9) XL(10)



Kevlar® Latex Glove

Style no: WGLA610 Manuf. code: A610

- Seamless knitted Kevlar® shell with Latex coating on palm and fingers
- Tear and puncture resistant
- Enhanced cut resistance to protect against sharp objects
- Applications: Glass & metals handling, Construction, Fabrication
- EN420, EN388: 3.3.4.3

Fabric: Kevlar®, Latex
 Sizes: M(8) L(9) XL(10)



Criss Cross Glove

Style no: WGLA130 Manuf. code: A130

- Poly/Cotton yarn liner
- Clear PVC criss cross pattern on palm & back for enhanced grip
- Elasticated knitwrist for secure fit
- Applications: General handling, Transportation, Warehousing, Construction
- EN420, EN388: 1.1.2.0

Fabric: Polyester Cotton, PVC
 Sizes: M(8) L(9) XL(10)



Nylon Polka-Dot Glove

Style no: WGLA110 Manuf. code: A110

- Seamless Nylon liner with PVC dotted palm and fingers
- Enhanced grip in dry conditions
- Applications: Parts handling, Transportation, Assembly
- EN420, EN388: 2.1.4.1

Fabric: Nylon / PVC
 Sizes: S(7) M(8) L(9) XL(10)



Cotton Inspection Gloves

Style no: WGLA24 Manuf. code: 255

- Cat 1 minimal risk
- Open cuff
- Applications: Hygiene rules, Valeting, Inspection, Food industry

Fabric: 100% Cotton
 Sizes: Ladies, Mens, Mens XL

For our full range of Work Gloves please see CKL Catalog 2 & the Tegera Catalogue



Grip Glove

Style no: WGLA100 Manuf. code: A100

- Excellent grip in wet & dry conditions
- Good puncture & abrasion resistance
- Ergonomically designed with open back for extra ventilation
- Applications: Construction, Transportation, Refuse collection, Maintenance, Local authority
- EN420, EN388: 3.2.4.2

Fabric: Polyester Cotton, Latex
 Sizes: M(8) L(9) XL(10)



Thermal Grip Glove

Style no: WGLA140 Manuf. code: A140

- Seamless premium quality grip glove for cold conditions
- Black Latex crinkle finish on warm Acrylic liner with elasticated knitwrist for secure fit
- Ideal for outdoor heavy duty tasks
- Applications: Construction, Transportation, Refuse collection, Maintenance, Local authority
- EN420, EN388: 1.1.4.1

Fabric: Acrylic, Latex
 Sizes: S(7) M(8) L(9) XL(10) XXL(11)

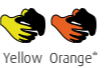

Extreme -40°C Cold-Protection Anatomic Grip Glove

Style no: TEG6282 Manuf. code: 6282

Cat.2 EN 388 2341 EN 511 010

CE

Synthetic generous purpose glove, 3/4 dipped latex foam over knitted acrylic/polyester liner & wrist (machine washable at 40°C). anatomically designed for comfort

Cat. II water-repellent latex-foam grip-pattern, palm with ventilated back winter-lined,

PRIMARY PROTECTION: Prevents against abrasion injuries particularly in extreme cold, dirty, damp, cold, slippery or high-moisture environments.

PRIMARY AREAS OF USE: Agriculture, mining, machinery and equipment, MRO, automotive, utilities, building & construction, logistics, installations, concrete, transport, machine driving, airports, mining, timber, forestry, gardening, repair, marine, soil prep.



High-Dexterity PU Palm Glove

Style no: WGLA120 Manuf. code: A120

- Seamless knitted nylon liner with white polyurethane palm & finger coating
- Open back for extra ventilation
- High dexterity for very tactile applications
- Applications: Electronics, Inspection, Computer Assembly, Dry Component Assembly, Precision Engineering,
- EN420, EN388: 4.1.3.1
- ANSI/ISEA 105-2011

Fabric: Nylon PU





Furniture Hide Glove
Style no: WGLA200 Manuf. code: A200

- Premium quality cow split leather
- Rubberised safety cuff and knuckle strap
- Vein protection patch and leather patch palm
- Applications: Agricultural, Forestry, Construction, Transportation, General handling
- EN420, EN388: 2.1.2.3

Fabric: Cow Split Leather, Cotton
Sizes: XL (10.5)

Canadian Rigger Glove
Style no: WGLA210 Manuf. code: A210

- Cow split leather, Cotton backing
- Patch palm with vein protection
- Applications: Agriculture, Forestry, Construction, Transportation, General handling
- EN420, EN388: 2.2.3.3

Fabric: Cow Split Leather, Cotton
Sizes: XL (10.5)

Nitrile Knitwrist Glove
Style no: WGLA300 Manuf. code: A300

- Fully coated with Nitrile on Cotton liner with knitted wrist
- Smooth finish with excellent abrasion resistance & dry grip
- Prevents grease, oil & water penetration
- Applications: Utilities, Maintenance, Refuse collection, Warehousing
- EN420, EN388: 4.1.1.1

Fabric: Cotton, Nitrile
Sizes: M L XL
8 9 10

PVC Knitwrist Glove
Style no: WGLA400 Manuf. code: A400

- Red PVC fully dipped
- Knitted wrist and Cotton interlock lining
- Smooth finish with excellent abrasion resistance
- Applications: General handling, Utilities, Agriculture, Fishing, Janitorial
- EN420, EN388: 4.1.2.1

Fabric: Cotton, PVC
Sizes: M L XL
8 9 10

For our full range of Work Gloves please see CKL Catalog 2 & the Tegera Catalogue



Welders Gauntlet
Style no: WGLA500 Manuf. code: A500

- Cow split leather
- One piece back with full lining
- Application: Welding
- EN420, EN388: 3.1.4.4, EN407:4.2.3.X.3.X

Fabric: Cow Split Leather, Cotton
Sizes: XL (10.5)

Welders Gauntlet
Style no: WGLA510 Manuf. code: A510

- Cow split leather
- One piece back with full lining
- Application: Welding
- EN420, EN388: 3.1.4.4, EN407:4.2.3.X.3.X

Fabric: Cow Split Leather, Cotton
Sizes: XL (10.5)

Flexo Grip Nitrile Glove
Style no: WGLA310 Manuf. code: A310

- Seamless Nylon liner with nitrile coating on palm and fingers
- Enhanced abrasion resistance
- Ideal for handling small oily parts
- Applications: Auto Repair, Assembly, Warehousing
- EN420, EN388: 4.1.2.2

Fabric: Nylon, Nitrile
Sizes: M L XL
8 9 10

PVC Gauntlet Glove
Style no: WGLA427 Manuf. code: A427

- Red PVC fully coated
- Cotton interlock lining
- Smooth finish with excellent abrasion resistance
- Applications: General handling, Utilities, Agriculture, Fishing, Janitorial
- EN420, EN388: 4.1.2.1

Fabric: Cotton, PVC
Sizes: 10.5 (27cm)

Also available length 35cm style no: WGLA435 & length 45cm style no: WGLA445.

QUESTION:

HOW DO YOU MAKE...
EUROPE'S **LIGHTEST & MOST FLEXIBLE WORKBOOT**
EVEN BETTER



ANSWER:

...BY ADDING JALAS FSS **ANATOMIC**
DOUBLE SHOCK ABSORPTION INSOLES
WITH VARIOUS **ARCH SUPPORT** HEIGHTS...



With Jalas's revolutionary mobile **FootStop Service**, we will visit your premises to digitally scan the feet of your employees individually to ascertain the correct level of orthotic arch support.

For more information,
see our **JALAS** catalogue...

jalas

available from

CKL



Steelite™ 'Hiker' Boot S1P
 Style no: WSFA60
 Manuf. code: FW60

Fabric: Full Grain Leather

Sizes : UK (EU) :
 4 (37) 5 (38) 6 (39)
 7 (41) 8 (42) 9 (43)
 10 (44) 11 (46) 12 (47)

Colour: Grey

- Certified EN ISO 20345:2004
- 200 joule steel toe and midsole
- Slip resistant & energy absorbent heel
- Antistatic, oil resistant outsole
- Dual density PU/TPU sole



Steelite™ 'Thor' Boot S3
 Style no: WSFA11
 Manuf. code: FW11

Fabric: Full Grain Leather

Sizes : UK (EU) :
 5 (38) 6 (39) 7 (41)
 8 (42) 9 (43) 10 (44)
 11 (46) 12 (47) 13(48)

Colour: Black

- Certified EN ISO 20345:2004 + A1: 2007
- Full grain water-resistant leather (padded collar)
- 200 joule Steel toecap, Steel midsole
- Antistatic, oil resistant outsole
- Slip resistant and energy absorbent heel
- Dual density PU sole



Steelite S3 Waterproof All-Weather Boot
 Style no: WSFA57
 Manuf. code: FW57

Waterproof lining • Cow Nubuck Leather
 Oil & Slip resistant Antistatic sole
 Energy absorption of seat region.
 200 Joules Toe Cap Protection
 Steel Midsole

Manufactured to EN 20345 :2004 / A1:2007

Colour: Black

Sizes : UK (EU) :
 6 (39) 7 (41) 8 (42) 9 (43) 10 (44) 11 (46) 12 (47)



Dickies 'Redland' Super Safety Boot
 Style no: WSFA23330
 Manuf. code: FA23330

Fabric: Leather
 Colour: Black

Sizes : UK (EU) :
 3 (36) 4 (37) 5 (38)
 6 (39) 7 (41) 8 (42)
 9 (43) 10 (44) 11 (46)
 12 (47) 13 (48) 14 (49)

- Certified EN ISO 20345: 2004 S1-P
- Quality leather ankle boot with Padded collar
- Antistatic Dual density PU Sole
- Steel toe-cap to EN20345 (200 Joules)
- Steel midsole for underfoot protection
- Sole resistant to oil

For our full range of Work Boots please see CKL Catalog 2 & the JALAS Catalogue



Steelite™ 'Trekker' Boot S1P
 Style no: WSFA63
 Manuf. code: FW63

Fabric: Leather

Sizes : UK (EU) :
 4 (37) 5 (38) 6 (39)
 7 (41) 8 (42) 9 (43)
 10 (44) 11 (46) 12 (47)

Colour: Black

- Certified EN ISO 20345:2004 + A1: 2007
- 200 Joule steel toe cap • Antistatic
- Pierce resistant steel midsole
- Energy absorption of seat region
- Slip resistant outsole to EN ISO 20345:2004 + A1:2007
- Oil resistant outsole
- Dual density sole unit



Dickies 'Medway' Super Safety Water-Resistant Boot S3
 Style no: WSFA23310 Manuf. code: FD23310

Steel toe-cap to EN20345 (200 joules)
 Steel midsole for underfoot protection
 Internal Water Resistant Membrane
 Fabric: Full grain waxy cow leather

Sizes : UK (EU) :
 6 (39) 7 (41) 8 (42) 9 (43)
 10 (44) 11 (46) 12 (47)

Colour: Brown



Steelite™ 'Kumo' Boot S3
 Style no: WSFA23
 Manuf. code: FW23

Fabric: Buffalo Leather (Water Resistant) v

Sizes : UK (EU) :
 5 (38) 6 (39) 7 (41)
 8 (42) 9 (43) 10 (44)
 11 (46) 12 (47)

Colour: Black

- Certified EN ISO 20345:2004 + A1 : 2007
- 200 Joule Steel toe cap, Steel midsole, Antistatic, oil resistant outsole
- Slip resistant & energy absorbent heel
- Dual density PU/TPU sole
- Grey stitchway detail



Steelite™ 'Protector' Boot S1P
 Style no: WSFA10
 Manuf. code: FW10

Fabric: Split Buffalo Leather

Sizes : UK (EU) :
 3 (36) 4 (37) 5 (38) 6 (39)
 7 (41) 8 (42) 9 (43) 10 (44)
 11 (46) 12 (47) 13(48)

Colour: Black

- Certified EN ISO 20345:2004 + A1: 2007
- 200 Joule Steel toe cap & Steel midsole
- Slip resistant & energy absorbent heel
- Antistatic, oil resistant outsole
- Dual density PU/PU sole
- Contrast brown stitching detail

jalas 'E-SPORT' Comfortable Light Flexible Safety Boot
 Style no: JAL1625 Manuf. code: 1625



Dickies 'Storm' Super Safety Trainer
 Style no: WSFA23385A
 Manuf. code: FA23385A

Fabric: Suede and Mesh

Sizes : UK (EU) :
 4 (37) 5 (38) 6 (39)
 7 (41) 8 (42) 9 (43)
 10 (44) 11 (46) 12 (47)

Colour: Grey

- EN ISO 20345: 2004/A1: 2007 S1-P SRA
- Steel toe-cap to EN20345 (200 Joules)
- Steel midsole for underfoot protection
- Dual density polyurethane sole
- Antistatic slip resistant SRA Sole



Highest level of protection, excellent grip, excellent fit, extra comfortable, good shock absorption, light

FABRIC: PU-coated leather, split leather, Aluminium Toecap • Plasma-treated composite (PTC) textile nail protection (dual layer kevlar & aluminium midsole with Plastic shank in sole and PU outsole

FEATURES: Low weight, oil-resistant outsole, anti-static properties, padded boot shaft, ventilating insole, water repellent, reflector, double shock absorption zones, conforms with IEC 61340-5-1 (ESD)

PRIMARY PROTECTION: Prevents risk of, toe injuries, nail penetration, antistatic

PRIMARY ENVIRONMENTS OF USE: Outdoors, indoors, environments with risk of outsole penetration

SIZES : UK (EU) : 4(37) 5(38) 6(39) 6.5(40) 7(41) 8(42) 9(43) 10(44) 10.5(45) 11(46) 12(47)

COLOUR: Black/Grey/Red



Steelite™ 'Protector' Shoe S1P
 Style no: WSFA14
 Manuf. code: FW14

Fabric: Split Buffalo Leather PU/TPU - Outsole F03

Sizes : UK (EU) :
 3 (36) 4 (37) 5 (38) 6 (39)
 7 (41) 8 (42) 9 (43) 10 (44)
 11 (46) 12 (47)

- Certified EN ISO 20345:2004 + A1:2007
- 200 joule Steel toecap and midsole
- Antistatic & oil resistant outsole
- Slip resistant and energy absorbent heel



STEP AHEAD 'Cumbria' Chukka Boot S1P
 Style no: WSFACU
 Manuf. code: CUMBRIA

Fabric: Split Buffalo Leather

Sizes : UK (EU) :
 4 (37) 5 (38) 6 (39)
 7 (41) 8 (42) 9 (43)
 10 (44) 11 (46) 12 (47)

Colour: Black

- Steel midsole & Steel toe cap
- Antistatic and resistant to Acid, Alkali & Oils
- Slip resistant & heat resistant outsole
- Shock resistant heel
- Double density polyurethane sole



Steelite™ Neptune Rigger Boot S5
 Style no: WSFA75
 Manuf. code: FW75

EN ISO 20345:2004 + A1:2007
 Fully waterproof and fur lined
 Side tabs for easy donning

Fabric: PVC / Nitrile
 Outsole F06

Sizes : UK (EU) :
 4 (37) 5 (38) 6 (39)
 7 (41) 8 (42) 9 (43)
 10 (44) 11 (46) 12 (47)

Colour: Black, Tan



Steelite™ Rigger Boot S1P (scuff cap option)
 Style no: WSFA12, WSFA13 (Scuff cap)
 Manuf. code: FW12, FW13 (Scuff cap)

Certified EN ISO 20345:2004 + A1:2007
 • 200 joule Steel toe and midsole
 • Antistatic, oil resistant outsole
 • Dual density PU / rubber sole is heat resistant to 300C
 • Slip resistant and energy absorbant heel

Fabric: Split Buffalo Leather,

WSFA12 Outsole: PU/Rubber F17
 WSFA13 Outsole: PU/PU F03

Sizes : UK (EU) :
 5 (38) 6 (39) 7 (41)
 8 (42) 9 (43) 10 (44)
 11 (46) 12 (47)

Colour: Black, Tan



Dickies Antrim Super Safety Boot
 Style no: WSFA23333
 Manuf. code: FA23333

- Certified EN ISO 20345: 2004 S1-P • 6"
- Oil resistant • Slip resistant • Antistatic
- Leather workboot with Padded tongue
- Dual density PU sole
- Steel toe-cap to EN20345 (200 joules)
- Steel midsole protects underfoot

Fabric: Leather
 Sizes : UK (EU) :
 6 (39) 7 (41)
 8 (42) 9 (43)
 10 (44) 11 (46)
 12 (47)

Colour: Black, Brown Chestnut



Dickies Fury Super Safety Hiker
 Style no: WSFA23380A
 Manuf. code: FA23380A

- Certified EN ISO 20345: 2004/ A1: 2007 S1-P SRA
- Steel midsole for underfoot protection
- Antistatic plus shock absorbent heel
- Dual density polyurethane sole
- Sole slip resistant to SRA standard • Antistatic
- Steel toe-cap to EN20345 (200 Joules)

Fabric: Leather and Mesh

Sizes : UK (EU) :
 4 (37) 5 (38) 6 (39)
 7 (41) 8 (42) 9 (43)
 10 (44) 11 (46) 12 (47)

Colour: Black



STEP AHEAD Blackpool Wellington Boot S5
 Style no: WSFAWE
 Manuf. code: BLACKPOOL

- Resistant to: acid, alkali, oils, static.
- Slip resistant, heat resistant
- Steel midsole, Steel toe

Fabric: PVC / Nitrile

Sizes : UK (EU) :
 6 (39) 7 (41) 8 (42)
 9 (43) 10 (44) 11 (46)
 12 (47)

Colour: Black



Steelite™ Weltd Safety Boot SB
 Style no: WSFA17
 Manuf. code: FW17

Certified to EN20345: 2004 + A1: 2007 •
 200J Steel Toecap •
 Slip, Oil & Heat Resistant •

Upper Fabric:
 Full Grain Crazy Horse/
 Nubuck Leather
 Outsole:
 Rubber Outsole F07

Sizes : UK (EU) :
 5 (38) 6 (39)
 7 (41) 8 (42)
 9 (43) 10 (44)
 11 (46) 12 (47)

Colours:
 Honey,
 Brown



D-MAX Knee Pad
 Style no: WKPA01
 Manuf. code: WKPA01

- Lightweight
- Flexible and strong
- Specially shaped for better fit

Material: 100% Polyethylene



BLUE CASTLE Knee Pad
 Style no: WKPA779
 Manuf. code: 779

- E20 high elastic EVA
- Twenty piece segment design
- Increased comfort and flexibility

Material: 100% Polyethylene

For our full range of Work Boots please see CKL Catalog 2 & the JALAS Catalogue



DUNLOP Budget Wellington
 Style no: WSFA197
 Manuf. code: W197

- Fully Waterproof

Fabric: PVC / Nitrile

Sizes : UK (EU) :
 6 (39) 7 (41) 8 (42)
 9 (43) 10 (44) 11 (46)
 12 (47)

Also avialable in Kids sizes (See Kids & CKL Schoolwear Catalogue)

Black Green



STEP AHEAD Nottingham Rigger Boot S1P
 Style no: WSFANO
 Manuf. code: NOTTINGHAM

- Slip resistant, cold insulating, heat resistant outsole
- Warm-lined double density polyurethane sole
- Steel midsole, Steel toe cap
- Resistant to: Acid, Alkali, Oils, Static
- Shock resistant heel

Fabric: Double Density Polyurethane

Sizes : UK (EU) :
 3 (36) 4 (37) 5 (38) 6 (39)
 7 (41) 8 (42) 9 (43) 10 (44)
 11 (46) 12 (47) 13 (48)

Colour: Tan



PORTWEST Knee Pad
 Style no: WKPA156
 Manuf. code: S156

Material: Ethylene-Vinyl Acetate
 Sizes: 21.5 x 16.5cm



Dickies Knee Pad
 Style no: WKPA66
 Manuf. code: SA66

- Lightweight and comfortable
- Flexible cushioned knee pads easily inserted into Dickies coverall and trouser pouches

Material: Bi-density vinyl acetate co-polymer
 Sizes: One size

Repetitive Strain Injury (RSI) is probably the foremost work related health problem in the western world.

But many feet suffer **unnecessarily**.

Introducing... **FootStopService** BY **Jalas**



JALAS® FootStop Service is a portable foot scanning service. We will visit your organisation and test the feet of each of your staff individually for anatomically correct insoles that will help **prevent RSI**.

A SMALL INVESTMENT IN THE PROPER INSOLE CAN DRASTICALLY AFFECT EMPLOYEE WELLBEING

Feet can be scanned with socks on. Within seconds the scanner takes key measurements such as the foot's arch size and the distribution of pressure points across the sole.

The results are available directly, allowing our staff can help you arrive at the anatomically correct shoes and insoles for each user instantly.



Bump Cap

Style no: WHAA59 Manuf. code: PW59

- Certified: EN812
- High quality ABS inner shell
- Soft padded crown provides shock absorption function
- Velcro adjustable back provides snug fit
- Eight ventilation ports for increased breathability



Material: PolyCotton with ABS Shell
 Sizes: Adjustable

HIGH QUALITY ABS INNER SHELL

Anatomical insoles for use with all Jalas safety shoes

Jalas insole is made from textile/EVA and is very useful for people with flat foot arch. Thanks to the heel and arch support prevents overuse injuries.

JALAS® 8709H

- Perfect fit
- Breathability comfort
- Excellent shock absorption



JALAS® 8711L

- Double shock absorption
- Anatomically shaped
- Heel and Arch Support



JALAS® 8710M

- Polyester based electro conductive thread
- Control bar in TPU





Endurance PP Safety Helmet

Style no: WHAA50 Manuf. code: PW50

EN 397 -10°C/+50°C, LD, 440V
 EN 50365 CLASS:0
 ANSI/ISEA Z89.1 TYPE I CLASS E



- Soft sweat band
- Angled rain gutter
- Generous rim
- 4 points plastic suspension harness with foam
- Suitable for temperatures up to 30°C
- Compatible with PW42 clip-on ear protection

Material: High Density Polypropylene

Endurance Plus Safety Helmet

Style no: WHAA51 Manuf. code: PW51

EN 397 -10°C/+50°C



- Suspension harness with Nylon webbing for extra comfort
- Adjustable foam headband for a snug, secure fit
- Angled rain gutter with generous rim
- Extended peak to minimise glare
- Compatible with PW42 clip-on ear protection



ST-50 Safety Helmet

Style no: WHAAST50 Manuf. code: ST50

EN 397:2012+A1:2012 and EN 50365:2002

Ensures optimum impact protection from objects including stones, roofing tiles and bricks in addition to offering protection against electrical discharges.

- High density polyethylene shell
- Adjustable polyethylene 6-point inner harness
- Sweatband to the front of the inner harness
- Working temperatures between -10°C to 50°C
- Protection against electrical discharges up to 1000V





Classic Ear Protector
Style no: WEP40 Manuf. code: PW40

- Certified CE, EN352-1
- Multiple position headband with super soft ear cushions for all day comfort
- Filters harmful noises out
- SNR 27dB, offers excellent attenuation



Material: ABS, Polystyrene
Sizes: One Size



Super Ear Protector
Style no: WEP41 Manuf. code: PW41

- Certified CE, EN352-1
- Ultra lightweight for prolonged usage
- The large sound absorbing foam filled cups are constructed using high impact polystyrene, SNR 30dB
- Foldable, palm size design prevents external contamination



Material: ABS, Polystyrene
Sizes: One Size



Direct Vent Goggles
Style no: WGOA20 Manuf. code: PW20

- Certified EN166 1B AS, AF
- Direct ventilation reduces misting and heat build up
- Soft contoured wide face area for a secure and comfortable fit
- Front adjustable head band
- Ultra light polycarbonate lens

Material: Polycarbonate



Classic Safety Eye Screen
Style no: WGOA33 Manuf. code: PW33

- Certified CE, EN166 1F AS
- Moulded sideshields and browguard with adjustable temple length

Material: Polycarbonate



For our full range of Ear Protection please see CKL Contract Workwear Catalog 2

For our full range of Eye Protection please see CKL Contract Workwear Catalog 2



Clip-On Ear Protector
Style no: WEP42 Manuf. code: PW42

- Certified CE, EN352-3
- Large acoustic foam filled cups offering excellent attenuation, SNR 23dB
- Lightweight and comfortable design
- Compatible with PW50 and PW51 safety helmets



Material: ABS, Polystyrene
Sizes: One Size



PPE Protection Kit
Style no: WHAA90 Manuf. code: PW90

- CE, EN166 & EN352 AS, AF
- Protects against particle impact, metal splashes and excessive noise
- Premium ratchet tight adjustable suspension system for a snug fit
- An ideal solution for face and hearing protection where no helmet is required
- The visor, harness and ear protector are CE marked. PC transparent visor - EN166 1B, PP Browguard - EN166 3B, ABS Ear cup - EN352

Material: Polycarbonate Visor, PP Browguard, ABS Ear Protectors
Sizes: Adjustable

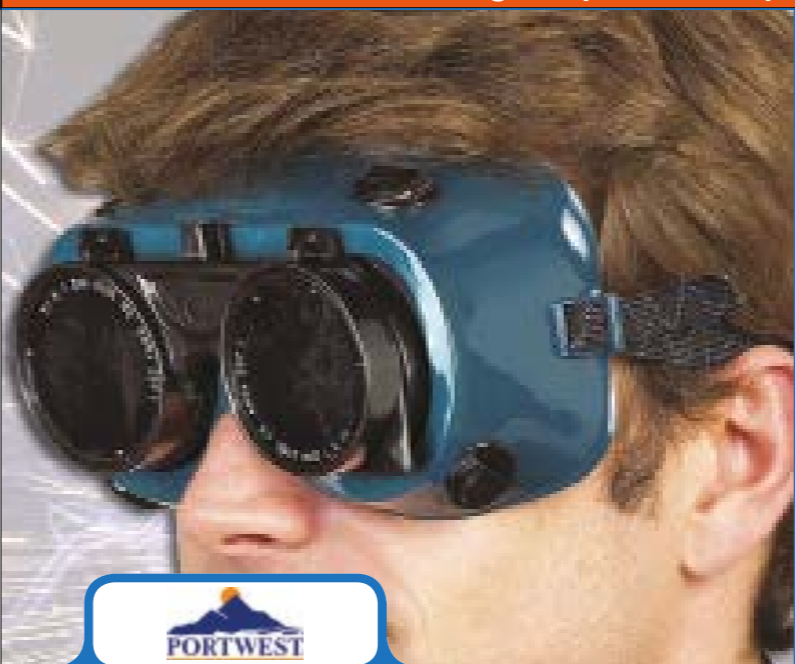

Gas Welding Goggle
Style no: WGOA60 Manuf. code: PW60

- Certified CE, EN175 1T AS, AF
- Flip front design with indirect vents
- Comfortable PVC body with front adjusting headband
- Shade 5 UV/IR 50mm diameter lens
- High Optical Quality (1) with up to Grade F Impact Resistance
- Protection against high speed particles at extreme temperatures (T)
- AS: Anti scratch coating, AF: Anti fog coating

Bottle Green

Material: Polycarbonate



Visitor Safety Spectacle
Style no: WGOA30 Manuf. code: PW30

- Certified CE, EN166 1F AS
- Moulded-in brow guards and vented side shields

Material: Polycarbonate



Bar Apron (with Pocket)
 Style no: WAPA03 Manuf. code: WAPA03

- Anti-tangle ties
- Bartack at key stress points
- Front pocket with pen division

Fabric: 65% Polyester / 35% Cotton
 Weight: 245g/m²
 Sizes: One Size (w28 x h15)

Bar Apron (without Pocket)
 Style no: WAPA04 Manuf. code: WAPA04

- Anti-tangle ties
- Bartack at key stress points

Fabric: 65% Polyester / 35% Cotton
 Weight: 245g/m²
 Sizes: One Size (w28 x h15)

Tabard (with pocket)
 Style no: WTAA01 Manuf. code: WTAA01

- Adjustable side straps
- 82cm long
- Large front pocket with pen division
- Chessboard prints are Teflon coated
- Bartack at key stress points

Fabric: 65% Polyester / 35% Cotton
 Weight: 245g/m²
 Sizes: S/M L/XL XXL
 Chest (to fit): 10-12 14-16 18-20

Tabards (no pocket)
 Style no: WTAA02 Manuf. code: WTAA02

- Adjustable side straps
- 82cm long
- Chessboard prints are Teflon coated
- Bartack at key stress points

Fabric: 65% Polyester / 35% Cotton
 Weight: 245g/m²
 Sizes: S/M L/XL XXL
 Chest (to fit): 10-12 14-16 18-20



Waist Apron (with pocket)
 Style no: WAPA01 Manuf. code: WAPA01

- Anti-tangle ties
- Large front pocket with pen division
- Chessboard prints are Teflon coated
- Bartack at key stress points

Fabric: 65% Polyester / 35% Cotton
 Weight: 245g/m²
 Sizes: One Size (w28 x h30)

Waist Apron (no pocket)
 Style no: WAPA06 Manuf. code: WAPA06

- Anti-tangle ties
- Chessboard prints are Teflon coated
- Bartack at key stress points

Fabric: 65% Polyester / 35% Cotton
 Weight: 245g/m²
 Sizes: One Size (w28 x h30)

Bib Apron (no pocket)
 Style no: WAPA05 Manuf. code: WAPA05

- Anti-tangle ties
- Chessboard prints are Teflon coated
- Bartack at key stress points

Fabric: 65% Polyester / 35% Cotton
 Weight: 245g/m²
 Sizes: One Size (w28 x h42)

Bib Apron (with pocket)
 Style no: WAPA02 Manuf. code: WAPA02

- Anti-tangle ties
- Large front pocket with pen division
- Chessboard prints are Teflon coated
- Bartack at key stress points

Fabric: 65% Polyester / 35% Cotton
 Weight: 245g/m²
 Sizes: One Size (w28 x h42)



CKL
Value Bib Chessboard Apron (with Pocket)
 Style no: WAPA08 Manuf. code: WAPA08

- Large front pocket
- Anti-tangle ties



Fabric: 65% Polyester / 35% Cotton
 Weight: 210g/m²
 Sizes: One Size (w28 x h42)



CKL
Value Striped Bib Aprons (with pocket)
 Style no: WAPA07 Manuf. code: WAPA07

- Large front pocket
- Anti-tangle ties



Fabric: 65% Polyester / 35% Cotton
 Weight: 210g/m²
 Sizes: One Size (w28 x h42)



PORTWEST
Food Trade Polypropylene Disposable Coverall
 Style no: WBSAST11 Manuf. code: ST11

- A polypropylene, 40g single use coverall.

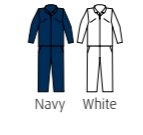

Fabric: Polypropylene
 Weight: 40g/m²
 Sizes: White: S - 3XL
 Navy: M - 3XL



PORTWEST
Sussex Chefs Jacket
 Style no: WCJA836 Manuf. code: C836

- Rubber buttons
- Double breasted reversible front
- Unisex fit



Fabric: 100% Cotton Satin Weave
 Weight: 280g/m²
 Sizes: XS S M L XL XXL 3XL
 Chest (to fit): 32-34 36 38-40 42-44 46-47 48-50 52-54

For our full range of Chefs' Wear please see CKL Contract Workwear Catalog 2



PORTWEST
Striped Butchers Bib Apron (no pockets)
 Style no: WAPA839 Manuf. code: S839

- Ties to front
- Non-tangle ties
- Adjustable neck



Fabric: 100% Cotton
 Weight: 280g/m²
 Sizes: One Size (w28 x h42)



PORTWEST
Striped WATERPROOF Butcher's Bib Apron (no pockets)
 Style no: WAPA849 Manuf. code: S849

- Ties to front
- Non-tangle ties
- Adjustable neck



Fabric: 100% Waterproof Nylon
 Weight: 260g/m²
 Sizes: One Size (w72 x h95)



PORTWEST
Cardiff Chefs Jacket
 Style no: WCJA731 Manuf. code: C731

- Angled front popper button opening with foldback option fastening
- Short sleeves with sleeve pocket
- Mandarin collar and welt chest pocket
- Unisex fit



Fabric: Anti-crease Cotton-rich (60% Cotton / 40% Polyester)
 Weight: 245g/m²
 Sizes: XS S M L XL XXL



PORTWEST
Suffolk Chefs Jacket
 Style no: WCJA833 Manuf. code: C833

- Stud front
- Reversible front
- Unisex fit



Fabric: 65% Polyester / 35% Cotton
 Weight: 190g/m²
 Sizes: XS S M L XL XXL 3XL
 Chest (to fit): 32-34 36 38-40 42-44 46-47 48-50 52-54



Somerset Chefs Jacket

Style no: WCJA834 Manuf. code: C834

- Cuff vent
- Reversible front
- Unisex fit
- Detachable buttons



Fabric: 65% Polyester / 35% Cotton
Weight: White 190g/m², Colours 245g/m²
Sizes: XXS - 4XL



'Cumbria' Jacket with Press Studs - Short Sleeve

Style no: WCJA733 Manuf. code: C733S

This modern and sophisticated jacket will meet the needs of all your team. The lightweight and durable fabric works to keep you cool and will ensure you look your best wash after wash.



- stainless steel press stud fastening
- mandarin collar
- handy sleeve pocket.

Fabric: 65/35% Poly-Cotton 'Kingsmill'
Weight: 195g
Sizes: XS - XXL



Men's Food Coat (3 Pocket)

Style no: WCFA2206 Manuf. code: 2206

- Hot Pressed Head
- Back buggy & Back vent
- Stud front & Chest pocket
- 2 front-side patch pockets



Weight: 245g/m²
Fabric: 65/35% Poly-Cotton
Fortis Plus
Sizes: XS - 3XL
Length: 100cm



Men's & Ladies' Food Coat (1 Pocket)

Mens: WCFA2202 Ladies': WCFL2205

2 side pockets & 1 internal chest pocket. Concealed stud front. Back vent. (Ladies': Back Buggy)



Weight: Men: 245g Lds': 190g
Fabric: 65/35% Poly-Cotton Fortis Plus
Sizes: Men's: Whi XS-4XL
Navy & Roy S-3XL
Ladies': Whi only: XS-3XL
Length: Men's: 100cm Ladies: 105cm



Laundry Food Coat (3 Pocket)

Style no: WCBSA2302 Manuf. code: 2302

- Back buggy
- Stud front & Back vent
- Chest pocket
- 2 front-side patch pockets



Weight: 245g/m²
Fabric: 65/35% Poly-Cotton
Fortis Plus
Sizes: S - XXL
Length: 100cm



Unisex Elasticated Chef's Trousers

Style no: WCTRA965 Manuf. code: NU965

Industrially launderable unisex chef's elasticated drawstring waist trousers. Made from dark fabric to hide stains and with two useful pockets.

Fabric: 67/33% poly-cotton
Weight: 195g
Sizes: S - XL
Leg Lengths: 34" (unhemmed)



PORTWEST CHEF'S CHEST SIZE CHART

Sizes:	XXS	XS	S	M	L	XL	XXL	3XL	4XL
Chest (to fit):	28-30	32-34	36	38-40	42-44	46-47	48-50	52-54	56-58

For our full range of Food Trade products please see CKL Contract Workwear Catalog 2

PORTWEST CHEF'S TROUSER SIZE CHART

Sizes:	XXS	XS	S	M	L	XL	XXL	3XL	4XL
Waist (to fit):	24-25	26-28	30-32	33-34	36-38	40-41	42-44	46-47	48-50

REGULAR (31"/79cm)	TALL (33"/84cm)
LEG LENGTHS	



Baker Shirt Long or Short Sleeve

LONG SLV: Style no: WSHA2203 Manuf. code: 2203
SHORT SLV: Style no: WSHA2209 Manuf. code: 2209

- Internal Chest pocket
- Slip-over style
- Fortis Plus fabric specifically designed to withstand rigours of industrial laundry yet remains comfortable
- Yoke front



Fabric: 65% Polyester / 35% Cotton - Fortis Plus
Weight: 190g/m²
Sizes: Long Sleeves: S-XXL, Short Sleeves: XS-3XL



245g PC Food Coverall

Style no: WBSA2201 Manuf. code: 2201

- Machine washable to 50°C
- Internal chest pocket
- Side pockets with access
- Concealed stud fastening

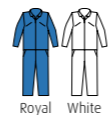

Weight: 245g/m²
Fabric: 65/35% Poly-Cotton
Fortis Plus
Sizes: White, Reg S - 3XL, Tall M - XXL

For disposable Food Trade products, please see CKL Catalog 2...



'Bromley' Chefs Trousers

Style no: WCTRA079 Manuf. code: C079

- Full elasticated Waist with drawcord
- One hip pocket (no side pockets)
- Concealed zip fly fastening

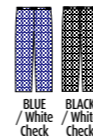

Weight: 190g/m²
Fabric: 65/35% Poly-Cotton
Sizes: XXS - 4XL
BLACK in XS-3XL & Reg leg only
BLUE in Reg length (sizes XXS-4XL)



'Harrow' Chefs Trousers

Style no: WCTRA068 Manuf. code: S068

- Two side pockets
- One hip pocket
- Zip fly (hook & bar closure)
- Half elasticated waist
- Texpel stain-resistant finish

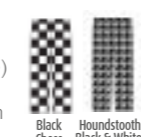

Weight: 190g/m²
Fabric: 65/35% Poly-Cotton
Kingsmill (Texpel coated)
Sizes: XXS - 3XL
Leg Length: Reg, Tall



Chefs Drawstring Trousers

Style no: WCTRA070 Manuf. code: C070

- Two side pockets
- Drawstring Waist
- Texpel liquid repellent finish



Fabric: 65/35% Poly-Cotton
Kingsmill (Texpel coated)
Weight: 190g/m²
Sizes: XXS - 3XL
Leg Length: Reg, Tall



Baker Trousers

Style no: WCTRA2208 Manuf. code: 2208

- Fully elasticated waist
- One side pocket
- Fortis Plus fabric withstands rigours of industrial laundry yet remains comfortable



Fabric: 65/35% Poly-Cotton
Fortis Plus
Weight: 190g/m²
Sizes: XXS - 4XL



Chefs Skull Cap

Style no: WCHA899 Manuf. code: S899

- Adjustable back
- All printed hats have Texpel liquid repellent finish



Fabric: 65% Polyester / 35% Cotton Kingsmill
Weight: 190g/m²
Sizes: One Size



White



Food Industry Trilby Hat

Style no: WCHA600 Manuf. code: C600

Lightweight, breathable design.

Fabric: 100% Nylon (Mesh)
Sizes: S, M, L, XL



Ladies' Asymmetrical Beauty Tunic

Style no: HTULFD Manuf. code: FD0500

- Asymmetrical button fastening
- Cap sleeves, Action back & side splits
- Easy care, 2-way stretch fabric
- Length 75cm/29.5in

Also available in Men's

Fabric: 100% Polyester (40° wash)

Size	6"	8	10	12	14	16	18	20	22	24	26	28	30
Bust cm.	76	81	86	91	96	101	106	111	116	121	126	131	136
Bust ins.	30	32	34	36	38	40	42	44	46	48	50	52	54
Waist cm.	58	63	68	73	78	83	88	93	100	105	110	115	120
Waist ins.	23	25	27	29	31	33	35	37	39	41	43	45	47
Hips cm.	83	88	93	98	103	106	108	113	118	124	129	134	142
Hips ins.	33	35	37	39	41	43	45	47	49	51	53	55	57



TAILORED FIT FOR COMFORT



Princess Line Coat

Style no: HC0LS6 Manuf. code: LW56

- Two lower pockets
- Stud front fastening
- Stud adjustable cuffs
- Tailored fit for comfort



Fabric: 65% Polyester / 35% Cotton Kingsmill
Weight: 210g/m²
Sizes: XS S M L XL XXL
Ladies: 6 8-10 12-14 16 18-20 22-24

For our full range of Foot Trade Clothing please see CKL Contract Workwear Catalog 2

For more Health Care Clothing, please see CKL Contract Workwear Catalog 2



White



Snood Cap

Style no: WCHA896 Manuf. code: S896

- Back neck snood
- Elasticated back

Fabric: 100% Cotton
Weight: 280g/m²
Sizes: One Size



Classic Tunic

Style no: HTUL20 Manuf. code: LW20

- Concealed zip front
- Two Chest and two side pockets
- Strong, durable, washable, easy care fabric
- Front and back pleats for ease of movement
- Action back design



Fabric: 65% Polyester / 35% Cotton Kingsmill
Weight: 210g/m²
Sizes: XS S M L XL XXL 3XL
Ladies: 6 8-10 12-14 16 18-20 22-24 26



300g Gold Label Premium Polar Fleece
Style no: TFA01 Manuf. code: TFA01

- 2 large inner pockets
- Two front covered zip pockets
- Full length storm flap & internal facings
- Elasticated cuffs & Drawcord hem
- Hanging loop
- Matching colour zips
- Fabric zip pullers on all zips



Fabric: 100% Polyester (anti-pill)
Weight: 300g/m2
Sizes: S M L XL XXL
Chest (to fit): 36-38 38-40 42-44 46-47 48-50

Also available in Kids sizes. See Kids & Schoolwear Catalogue for more information.



280g Thor III Fleece
Style no: RJAA532 Manuf. code: TRF532

- Fleece cuffs
- Interactive
- 2 zipped lower pockets
- Adjustable 'Shockcord' hem



Fabric: 280 Series Anti-Pill Symmetry Fleece
Weight: 280g/m2

Sizes: XS S M L XL XXL 3XL 4XL
Chest (to fit): 36 38 40 42 44 47 50 53

OUTDOOR

Menu

click any menu item to go to its page

FLEECES

[PADDED FLEECE 149](#)
[LADIES' 153](#)

WATERPROOFS

[REVERSIBLE FLEECE 154](#)
[WATERPROOF JACKETS 155](#)
[WATERPROOF TROUSERS 155](#)

SOFTSHELLS

[SOFTSHELL JACKETS 157](#)
[CONTRAST SOFTSHELLS 161](#)
[SOFTSHELL GILETS 159](#)
[HI-VIS SOFTSHELLS 162](#)
[HOODED SOFTSHELL 160](#)

OTHER JACKETS

[THIN-LINED 164](#)
[LADIES' 169](#)
[WARM LINED 166](#)

BODYWARMERS & GILETS

[UNISEX / MEN'S 170](#)
[LADIES' 171](#)



300g Full Zip Fleece
Style no: SFFZA Manuf. code: 62-510-0

- Cover stitching detail on hem and shoulder seams
- Hem with Elasticated draw cord and stopper



Fabric: 100% Polyester (anti-pill)
(Smoke: 75% Polyester / 25% Viscose)
Weight: 300g/m2
Sizes: S M L XL XXL
Chest (to fit): 35-37 38-40 41-43 44-46 47-49



280g Aran Fleece
Style no: 0FA205 Manuf. code: F205

- Two side zip pockets
- Zip front fastening
- Adjustable drawcord at hem
- Elasticated cuffs



Fabric: 100% Polyester (anti-pill)
Weight: 280g/m2
Sizes: XS S M L XL XXL 3XL 4XL
Chest (to fit): 32-34 36-38 38-40 42-44 46-47 48-50 52-54 56-58

Men's / Unisex

Padded Fleece

Ladies'



320g Full Zip Outdoor Fleece

Style no: JFA870 Manuf. code: R-8700M-0

- Cadet collar
- Side pockets with reversed zips and inner mesh lining
- Cord pulls on all zips
- Bungee cord in hem



Fabric: 100% Polyester Anti-Pill Fleece
Weight: 320g/m²

Sizes:	XS	S	M	L	XL	XXL	3XL	4XL
Chest (to fit):	34-36	36-38	38-40	40-42	42-44	44-46	46-48	48-50

Also available in Kids sizes. See Kids & Schoolwear Catalogue for more information.



320g Polar Fleece Jacket

Style no: LCJKT405 Manuf. code: LCJKT405

- EN342 Thermal
- Elbow patches
- Polar fleece funnel neck with woven panel design feature
- Zip fastening with additional zip pockets
- Mobile phone pocket to chest



Fabric: 100% Polyester Anti-Pill Microfleece with Woven Polyester Panelling Detail
Weight: 320g/m²

Sizes:	M	L	XL	XXL	3XL
Chest (to fit):	40	42	44	46	48

Also available in Kids sizes. See Kids & Schoolwear Catalogue for more information.



320g Quarter Zip Outdoor Fleece

Style no: JFA874 Manuf. code: R-8740M-0

- Cadet collar
- 1/4 Zip
- Side pockets with reversed zips and inner mesh lining
- Cord pulls on all zips
- Bungee cord in hem



Fabric: 100% Polyester Anti-Pill Fleece
Weight: 320g/m²

Sizes:	XS	S	M	L	XL	XXL
Chest (to fit):	34-36	36-38	38-40	40-42	42-44	44-46

Also available in Kids sizes. See Kids & Schoolwear Catalogue for more information.



250g Thor Overhead Fleece

Style no: RJAA510 Manuf. code: TRA510

- Fleece cuffs
- Two zipped lower pockets
- Adjustable 'Shockcord' hem



Fabric: 250 Series Anti-Pill Symmetry Fleece
Weight: 250g/m²

Sizes:	S	M	L	XL	XXL	3XL
Chest (to fit):	38	40	42	44	47	50

Also available in Kids sizes. See Kids & Schoolwear Catalogue for more information.

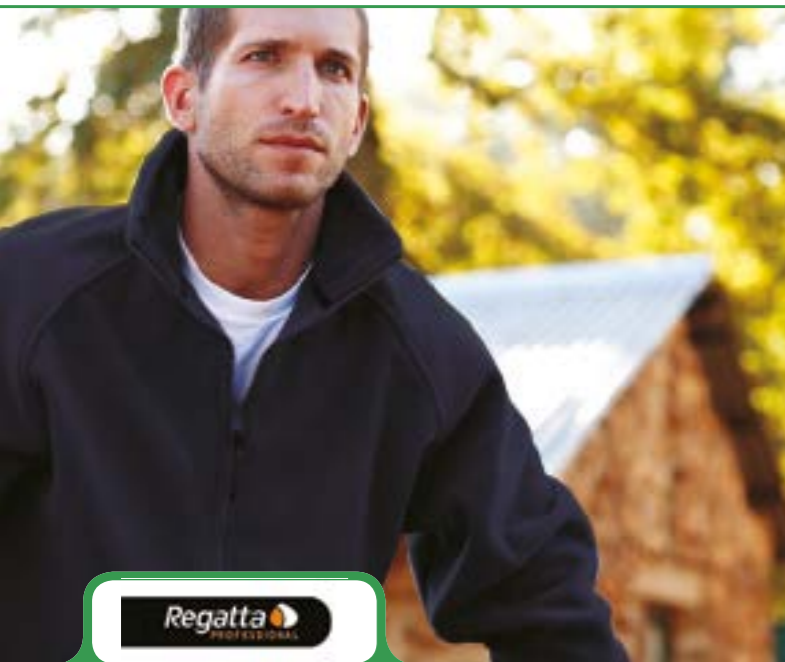

Sigma Heavyweight Fleece

Style no: RJAA500 Manuf. code: TRA500

- Adjustable shockcord hem
- Two zipped lower pockets
- Interactive



Fabric: 380 Series Anti-Pill Symmetry Fleece
Weight: 380g/m²

Sizes:	S	M	L	XL	XXL	3XL
Chest (to fit):	38	40	42	44	47	50



Full Zip Microfleece

Style no: JMFA880 Manuf. code: R-880M-0

- Cadet collar with zip protector
- Zipped side pockets
- Side vents and panelled construction for comfortable fit
- Locker patch

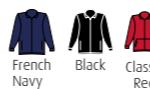

Fabric: 100% Polyester Anti-Pill Microfleece
Weight: 190g/m²

Sizes:	XS	S	M	L	XL	XXL
Chest (to fit):	34-36	36-38	38-40	40-42	42-44	44-46



300g Half Zip Fleece

Style no: SFHZA Manuf. code: 62-512-0

- Cover stitching detail on hem and shoulder seams
- Hem with Elasticated draw cord and stopper



Fabric: 100% Polyester (anti-pill)
(Smoke 75% Polyester / 25% Viscose)

Weight: 300g/m²



250g Asgard II Quilted Fleece

Style no: RJAA530 Manuf. code: TRF530

- Two zipped lower pockets
- Inside map pocket
- Adjustable 'Shockcord' hem
- Concealed zip entrance in lining for embroidery access



Fabric: 250 Series Anti-Pill Symmetry Fleece
Weight: 250g/m²

Sizes:	S	M	L	XL	XXL	3XL
Chest (to fit):	38	40	42	44	47	50



330g Buildtex™ Laminated Fleece
Style no: OJAA330 Manuf. code: F330

- Two side zipped pockets and one Chest zip pocket
- Zip front fastening adjustable drawcord at hem
- Elasticated cuffs



Fabric: 100% Polyester Anti-Pill
Lining: Breathable, Showerproof & Waterproof Laminate Lining
Weight: 330g/m²

Sizes: S M L XL XXL 3XL 4XL
Chest (to fit): 36-38 38-40 42-44 46-47 48-50 52-54 56-58

*Bottle Green available in sizes S to XXL only.



Ladies' 190g Fitted Full Zip Microfleece
Style no: JMFL883 Manuf. code: R-883F-0

- Cadet collar with zip protector
- Zipped side pockets
- Side vents and panelled construction for comfortable fit
- Locker patch



Fabric: 100% Polyester Anti-Pill Microfleece
Weight: 190g/m²

Sizes: XS S M L XL
Ladies: 8 10 12 14 16



250g 'Haber II' Fleece Bodywarmer
Style no: RBWA700 Manuf. code: TRA700

- Interactive
- Elasticated bound armholes
- Two zipped lower pockets
- Adjustable Shockcord hem



Fabric: 250 series Anti-Pill Symmetry Fleece
Weight: 250g/m²
Sizes: S M L XL XXL 3XL*
Chest (to fit): 38 40 42 44 47 50

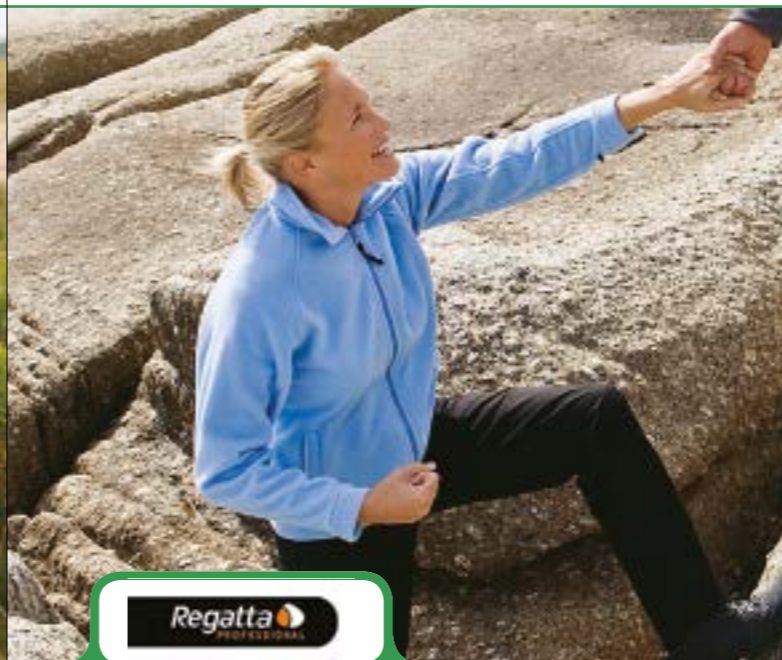

Women's 280g 'Thor III' Fleece
Style no: RJAL541 Manuf. code: TRF541

- Interactive
- Fleece cuffs
- Two zipped lower pockets
- Adjustable Shockcord hem
- Shaped fit



Fabric: 280 Series Anti-Pill Symmetry Fleece
Weight: 280g/m²
Sizes: XS S M L XL
Chest (to fit): 34 36 38 40 42 44



300g Lady-Fit Outdoor Fleece
Style no: SFL Manuf. code: 62-066-0

- Cover stitching detail on hem and raglan sleeve
- Covered self-coloured zip



Fabric: 100% Polyester Anti-Pill Fleece
Weight: 300g/m²
Sizes: S M L XL XXL
Ladies: 10 12 14 16 18



300g 'Gold Label' Premium Padded Polar Fleece
Style no: TFA03 Manuf. code: TFA03

- Quilted lining, zip opening for embroidery
- Two inside zip pockets, one pen pocket
- Two outside covered zip pockets
- Full length storm flap
- Elasticated cuffs and drawcord hem
- Matching colour zips
- Zip access for embroidery



Fabric: 100% Polyester Anti-Pill Fleece
Weight: 300g/m² with 100g/m² Quilted Lining
Sizes: S M L XL XXL
Chest (to fit): 36-38 38-40 42-44 46-48 50-52



FULLY REVERSABLE WATERPROOF FLEECE



Premium Reversible Waterproof Polar Fleece

Style no: TFA06 Manuf. code: TFA06

- Taped seams, heavy duty waterproof fabric
- Fully reversible
- With concealed lined hood & full length storm flap
- Zip opening inside for easy embroidery (to left breast of waterproof side, or right breast of fleece side)
- Adjustable draw cord bottom with toggles
- Slant zip covered pockets
- Hanging fabric loop and name tab on inside label



Fabric: Outer: 100% Nylon Waterproof, Inner: 100% Polyester Anti-Pill
Weight: 300g/m² Fleece Fabric, 4oz Nylon Fabric
Sizes: S M L XL XXL
Chest (to fit): 36-38 38-40 42-44 46-48 50-52

Also available in Kids sizes. See Kids & Schoolwear Catalogue for more information.



Classic Rain Jacket

Style no: OJAA440 Manuf. code: S440

- Waterproof taped seams
- Two Large lower pockets with flaps
- Zip fastening with inner storm flap
- Back yoke for ventilation
- Drawstring hood and hem
- Elasticated storm cuffs
- Matching trousers available (see OTRA441 below)



Fabric: 100% Polyester, PVC Coated
Weight: 210g

Sizes: XS S M L XL XXL 3XL 4XL 5XL
Chest (to fit): 32-34 36-38 38-40 42-44 46-47 48-50 52-54 56-58 60-62

Navy XS - 5XL; Grey & Orange S - 3XL; Olive & Yellow S - 4XL; Royal XXL - 3XL; Black S - 4XL
Navy also available in Kids sizes. See Kids & Schoolwear Catalogue for more information.

Classic Rain Trouser

Style no: OTRA441 Manuf. code: S441

- Waterproof taped seams
- Side access pockets with stud closure
- Elasticated waist
- Stud adjustable ankle
- Matching jackets available (see OJAA440 above)

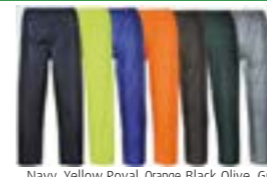

Fabric: 100% Polyester, PVC Coated
Weight: 210g/m²

Sizes: XS S M L XL XXL 3XL 4XL 5XL
waist (to fit): 26-28 30-32 33-34 36-38 40-41 42-44 46-47 48-50 52-56

Navy XS - 5XL; Grey & Orange S - 3XL; Olive & Yellow S - 4XL; Royal XL - XXL; Black XS - 4XL



Stormbreak Jacket

Style no: RJAA408 Manuf. code: W408

- Waterproof taped seams
- Integral hood
- Elasticated cuffs
- Two lower pockets
- Adjustable shockcord hem
- Matching trousers available Style No. RTRA308 (see below)



Fabric: Waterproof Hydrafort Polyester, Windproof Fabric

Sizes: S M L XL XXL 3XL
Chest (to fit): 38 40 42 44 47 50

Also available in Kids sizes. See Kids & Schoolwear Catalogue for more information.

Stormbreak Overtrouser

Style no: RTRA308 Manuf. code: W308

- Waterproof taped seams
- Elasticated waist
- Press studs at hem
- 2 side pocket openings
- Matching jackets available Style No. RJAA408 (see above)



Fabric: Waterproof Hydrafort Polyester, Windproof Fabric

Sizes: S M L XL XXL 3XL
Waist (to fit): 32 33-34 36 38-40 42-44 46-48



FOR-TEX

'Flex' Waterproof Stretch PU Jacket

Style no: OJAA220 Manuf. code: 220

- Waterproof stretchable PU tric fabric
- Zip front with studded storm flap
- Concealed hood in collar
- Large pockets with Velcro®
- Adjustable cuffs with Velcro®
- Matching trousers available Style No. OTRA920 (see below)



Fabric: Waterproof Stretchable PU Tricot Fabric
 Sizes: S M L XL XXL 3XL
 Chest (to fit): 36-38 40-42 44-46 48-50 52-54 56-58



REGATTA PROFESSIONAL

Packaway II Waterproof Breathable Jacket

Style no: RJAA248 Manuf. code: MW248

- Waterproof, windproof & breathable fabric
- Taped seams
- Integral hood
- Studded stormflap with hook and loop
- Two lower pockets
- Mesh stuff sack
- Matching trousers available Style No. RTRA348 (see below)



Fabric: Waterproof and Breathable Isolite 5000 Lightweight Polyester Fabric
 Sizes: XS S M L XL XXL 3XL
 Chest (to fit): 36 38 40 42 44 47 50

Also available in Kids sizes. See Kids & Schoolwear Catalogue for more information.

Packaway II Waterproof Breathable Over-Trousers

Style no: RTRA348 Manuf. code: MW348

- Waterproof, windproof and breathable fabric, taped seams
- Elasticated waist
- Press Studs at hem
- Two side pocket openings
- Mesh stuff sack
- Matching jackets available Style No. RJAA248 (see above)



Fabric: Waterproof and Breathable Isolite 5000 Lightweight Polyester
 Sizes: XS S M L XL XXL 3XL
 Waist (to fit): 28-30 32 33-34 36 38-40 42-44 46-48

Also available in Kids sizes. See Kids & Schoolwear Catalogue for more information.



REGATTA PROFESSIONAL

'UPROAR' Interactive Softshell Plain / 2-Tone Contrast

Style no: RJAA642 Manuf. code: TRA642

- Interactive Zip, Funnel neck
- Warm backed stretch Softshell fabric
- Lightweight but Wind resistant and with Durable water repellent finish
- Quick drying fabric with Super soft handle
- Two zippered lower pockets
- Adjustable shockcord hem
- Range of Plain or Two-Tone Colours



Fabric: Softshell
 Sizes: S M L XL XXL 3XL 4XL*
 Chest (") 38 40 42 44 47 50 53
 Chest (cm) 97 102 107 112 119 127 134.5
 EUR Size 48 50 52-54 56 58-60 62 64

*4XL in Navy & Black only.
Also available in Ladies (RJAL645)

REGATTA PROFESSIONAL

270g 'REID' 2L Softshell

Style no: RJAA654 Manuf. code: TRA654

- Warm backed woven stretch Softshell fabric
- Durable water repellent finish
- Wind resistant
- Super soft handle
- Quick drying
- 2 zippered lower pockets
- Adjustable shockcord hem



Fabric: Softshell
 Sizes: S M L XL XXL 3XL 4XL
 Chest (") 38 40 42 44 47 50 53
 Chest (cm) 97 102 107 112 119 127 134.5
 EUR Size 48 50 52-54 56 58-60 62 64



FORTRESS

'SELKIRK' Softshell

Style no: WJAA204 Manuf. code: 204

- Fleece Lined, high Stretch fabric
- Adjustable cuffs
- Zip fastening front pockets

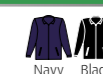

Fabric: Waterproof, Windproof & Breathable Fabric

Sizes: S M L XL XXL 3XL
 Chest (to fit): 36-38 40-42 44-46 48-50 52-54 56-58



Stedman

240g 100% Poly Active Bonded Fleece Jacket

Style no: ST5810

Manuf. code: ST5810

- A modern, smooth and sleek outer surface with soft brushed fleece on the inside, Bonded Fleece, self-fabric cuffs and waistband, stand-up collar, side panels and side seams, half-moon, brushed inside, inside front lap, decorative flatlock seams, soft and sleek surface, 2 pockets, tone-on-tone zipper with fabric puller, Rebrandable (only small size label at collar)

Weight: 240g/m²
 Fabric: 100% Polyester Bonded Fleece (40°C wash)

Sizes: S M L XL XXL
 Chest: 34-36 38-40 42-44 46-48 50-52 (to fit)

Also available in Ladies' sizes (ST5910)



FOR-TEX

'Flex' Waterproof Stretch PU Trouser

Style no: OTRA920 Manuf. code: 920

- Waterproof stretchable PU tric fabric
- Side access slits with Velcro®
- Studded ankle adjustment
- Elasticated waist
- Matching jackets also available Style No. OJAA220 (see above)



Fabric: Waterproof Stretchable PU Tricot Fabric
 Sizes: S M L XL XXL 3XL
 Waist (to fit): 30-32 34-36 38-40 42-44 46-48 50-52



REGATTA PROFESSIONAL

240g Classic Softshell

Style no: RJAA680 Manuf. code: TRA680

- Lightweight jersey backed stretch softshell
- Durable water repellent finish
- Wind resistant, Super soft handle
- Quick drying, Lightweight & easy to wear
- 2 zippered lower pockets

Sizes: S M L XL XXL 3XL
 Chest (") 38 40 42 44 47 50
 Chest (cm) 97 102 107 112 119 127
 EUR Size 48 50 52-54 56 58-60 62

REGATTA
PROFESSIONAL

SANDSTORM 2L
2-Tone Softshell
Style no: RJAA651
Manuf. code: TRA651

Inner zip guard, adjustable cuffs
2 zipped lower pockets
1 zipped chest pocket
Adjustable shockcord hem
Atl durable water repellent finish

Weight 180gsm

Fabric: Hardwearing warm backed
woven stretch ripstop softshell
& Durazone polyamide
overlays at wear points

Sizes	S	M	L	XL	XXL	3XL
Chest (")	38	40	42	44	47	50
Chest (cm)	97	102	107	112	119	127
EUR Size	48	50	52-54	56	58-60	62



320g 'OREGON' 2L Stretch Bonded Softshell
Style no: WJAATK40 Manuf. code: TK40

Clever styling and fabric is the foundation for this contemporary softshell.

- Stylish 2 layer bonded Softshell Jacket
- Windproof Showerproof & Breathable
- 2 x Side, 1 x Zipped Mobile Chest Pocket.
- 1/2 elastic cuffs (with velcro adjustment)



Total Weight: 320g
Fabric: **Waterproof, Windproof & Breathable Fabric**
94% Polyester, 6% Spandex, with 100% Polyester
Micro Polar Fleece Softshell

Sizes: S M L XL XXL 3XL 4XL
Chest (to fit): 36-38 40-41 42-44 46-48 50-52 54-55 56-58
Navy s - 3xl; Black s - 4xl



300g 'OCTAGON' 3L Softshell
Style no: RJAA656 Manuf. code: TRA656

- 3 layer membrane fabric, waterproof & breathable
- Wind resistant membrane fabric
- Atl durable water repellent finish
- Inner zip guard
- 2 zipped lower & 1 chest pocket
- Adjustable shockcord hem



Weight: 300g
Fabric: **Warm backed woven 3-Layer Softshell XPT**
Sizes S M L XL XXL 3XL 4XL
Chest (") 38 40 42 44 47 50 53
Chest (cm) 97 102 107 112 119 127 134.5
EUR Size 48 50 52-54 56 58-60 62 64

Also available in Ladies (RJAL663)



310g Softshell Bodywarmer
Style no: WJAATK51 Manuf. code: TK51

The Portwest TK51 is a lightweight alternative to a jacket. This softshell bodywarmer features a zipped chest pocket and waterproof zips and is ideal for a more active working environment.



Weight: 310g
Fabric: **Waterproof, Windproof & Breathable Fabric**
94% polyester, 6% Spandex, 160g.
Laminated with a 100% polyester micro polar fleece, 150g.

Sizes: S M L XL XXL
Chest (to fit): 36-38 40-41 42-44 46-48 50-52



- Windproof, water resistant breathable membrane
- Waterproof Zips
- Fleece lined & edged collar (with chinguard) for comfort
- Multiple Pockets (including Mobile pocket)
- Hook & Loop adjustable cuffs

Weight: 310g

Fabric: 94% Polyester, 6% Spandex (160g)
laminated to 100% Polyester MicroFleece (150g)

Sizes: XS S M L XL XXL 3XL 4XL 5XL
Chest (to fit): 32-34 36-38 40-41 42-44 46-48 50-52 54-55 56-58 60-64



TK50 3L Softshell
Style no: WJAATK50
Manuf. code: TK50



310g 'IONA' Premium Breathable Softshell with Reflective Stripes
Style no: WJAATK54 Manuf. code: TK54

Premium Softshell Jacket offering good mobility, hi-visibility reflective strips, high thermal insulation & breathability. Waterproof, windproof & breathable garment of high strength and comfort.
IONA Advanced Triple Dry Membrane Technology - Extreme Breathable Membrane



Weight: 310g
Fabric: **Waterproof, Windproof & Breathable Fabric**
94% polyester, 6% Spandex, 160g.
Laminated with a 100% polyester micro polar fleece, 150g.



300g 'VOID' Softshell
Style no: RJAA678 Manuf. code: TRA678

- waterproof & breathable 3 layer membrane fabric
- Wind resistant membrane fabric
- Atl durable water repellent finish
- No external Regatta branding
- Internal centre back neck labels sewn into neck seam
- Inner zip guard
- 2 zipped lower & 1 chest pocket
- Adjustable shockcord hem



Weight: 300g
Fabric: **Warm backed woven 3-Layer Softshell XPT**
Sizes S M L XL XXL 3XL 4XL
Chest (") 38 40 42 44 47 50 53
Chest (cm) 97 102 107 112 119 127 134.5
EUR Size 48 50 52-54 56 58-60 62 64



270g 'FLUX' Softshell Bodywarmer
Style no: RBWA788 Manuf. code: TRA788

- Warm backed woven stretch Softshell
- Wind resistant & Durable water repellent finish
- Super soft handle & Quick drying fabric
- 2 zipped lower pockets & 1 zipped chest pocket
- Adjustable shockcord hem



Fabric: **Softshell**
Sizes S M L XL XXL 3XL
Chest (") 38 40 42 44 47 50
Chest (cm) 97 102 107 112 119 127



Charcoal Grey
in S-XXL only

Navy
in XS-4XL only

Black
in XS-5XL only



castle clothing

'HOLKHAM' Hooded Softshell Jacket

Style no: WJAA234 Manuf. code: 234

water resistant, windproof and breathable fabric
zipped front pockets
high stretch fabric
adjustable cuffs
fleece lined
hood with draw cords



Black



Navy

Fabric: Softshell

Sizes S M L XL XXL 3XL



castle clothing

'HERTFORD' Hooded Softshell with Contrast Zip

Style no: WJAA255 Manuf. code: 255

water resistant, windproof and breathable fabric
high stretch fabric
waterproof zips
velcro® cuff adjusters
draw cord waistband adjuster
hood with closure adjuster
zipped front pockets



Black

Fabric: Softshell

Sizes S M L XL XXL



GAMEGEAR
THE SPIRIT OF SPORT

300g 'GT' Contrast Stretch Softshell Jacket

Style no: KK957 Manuf. code: KK957

Breathable, Contrast centre sleeve panel with contrast piping, Curved back hem with elasticated draw cord, Elasticated cuffs with velcro fastening, Front chest pocket with waterproof zip, Full front zip, Showerproof, Straight front hem, Two zipped front pockets. Suitable for Embroidery, Heat Transfer, Screen Printing

Weight: 300g
Fabric: 100% polyester micro fleece inner,
94/6 polyester elastane
with TU membrane outer

Sizes S M L XL XXL



PORTWEST

310g 'DUO' Contrast Softshell with Reflective Stripes

Style no: WJAATK52 Manuf. code: TK52

Two zipped front pockets. Zipped chest pocket. Adjustable rubber cuff straps. Seam Free Panels for comfort. Two tone side panels. Waterproof zips throughout. Extended 'long-scoop' back for better protection against winds.



Black
? Grey

Weight: 310g
Fabric: Waterproof, Windproof & Breathable Fabric
94% polyester, 6% Spandex, 160g.
Laminated with a 100% polyester micro polar fleece, 150g.

Sizes S M L XL XXL
Chest (to fit): 36-38 40-41 42-44 46-48 50-52



REGATTA PROFESSIONAL

XPRO PERFORMANCE

270g 'REPELLER' Lined Hooded Softshell

Style no: RJAA660 Manuf. code: TRA660

Warm backed Softshell fabric
Durable water repellent finish
Mesh lined body
2 zipped lower pockets and waterproof chest pocket
Detachable hood with adjuster
Adjustable cuffs Adjustable shockcord hem
Concealed zip entrance in lining for embroidery access



Black

Seal Grey

Weight: 300g
Fabric: Warm backed woven 3-Layer Softshell XPT

Sizes S M L XL XXL 3XL
Chest (") 38 40 42 44 47 50



PORTWEST

310g Hooded Softshell

Style no: WJAATK53 Manuf. code: TK53

Part of the Technik range, and offering contemporary design and a host of practical features, this hooded soft-shell jacket is made with spandex to combine comfort with waterproof, windproof and breathable properties. The elbows have been pre-formed to allow a better fit and range of movement, with adjustable rubber cuff straps for a good fit. Internal pocket. • Waterproof. • Windproof. • Zipped side pockets. • Breathable. • Adjustable rubber cuffs • Zip-off Hood. • Pre-formed elbows.



Black

Navy

Weight: 310g
Fabric: Waterproof, Windproof & Breathable Fabric
94% polyester, 6% Spandex, 160g.
Laminated with a 100% polyester micro polar fleece, 150g.



REGATTA PROFESSIONAL

300g 'HYDROFORCE' 3L Membrane Softshell (Hood)

Style no: RJAA650 Manuf. code: TRA650

• waterproof & breathable 3 layer membrane fabric
• Wind resistant • Textured ripstop shoulder panels
• All durable water repellent finish
• Inner zip guard • Foldaway wraparound lined hood with adjuster
• Adjustable cuffs with rubber tabs
• 2 zipped lower & 1 chest pocket • Inner security pocket
• Inner mobile phone pocket Adjustable shockcord hem

Weight: 300g
Fabric: Warm backed woven 3-Layer Softshell XPT

Sizes S M L XL XXL 3XL
Chest (") 38 40 42 44 47 50



Black / Black

Classic Red / Black

Navy / Black



castle clothing

'STANTON' Contrast Softshell

Style no: WJAA252 Manuf. code: 252

water resistant | windproof and breathable fabric | high stretch fabric | waterproof zips
velcro® cuff adjusters | draw cord
waistband adjuster | zipped front pockets



Black

Fabric: Softshell
Sizes S M L XL XXL

See our Hi-Vis Softshells

High Visibility Softshell Range



Fabric Information

High visibility 3 layer softshell fabric is made from a 94% polyester /6% spandex outer layer, laminated to a TPU membrane, and bonded with a 100% polyester micro polar fleece inner layer. The outer layer is windproof, the mid layer provides water resistance while the inner layer adds warmth in cold temperatures yet offers excellent breathability.

Garment Benefits

Whether for work or leisure, this High Visibility Softshell Range will keep you comfortable, warm, and above all visible and safe. All jackets are certified to EN ISO 20471 Class 3 and feature waterproof front zip and multiple pockets.

PORTWEST
310g Hi-Vis Contrast Upper Softshell
 Style no: WJAA429 Manuf. code: S429



Phone pocket

Hook & loop-adjustable cuffs

- S429** Two Tone Softshell Jacket (3L)
 EN ISO 20471 CLASS 3
- This style is designed for ultimate visibility with a contemporary contrast look. Offering waterproof zip pockets and storm flap closure for enhanced protection. Lightweight, comfortable and durable this jacket is ideal for all types of environments.
 - 94% Polyester, 6% Spandex, 160g laminated to 100% Polyester Micro Polar Fleece, 150g Total weight : 310 g

Yellow S-3XL



PORTWEST
310g Hi-Vis Contrast Lower Softshell
 Style no: WJAA425 Manuf. code: S425



Radio loop

Phone pocket

Hook & loop-adjustable cuffs

Waterproof zips

- S425** Hi-Vis Contrast Softshell (3L)
 EN ISO 20471 CLASS 3
- This innovative jacket offers a windproof, water-resistant breathable membrane with the added luxury of a bonded micro polar fleece. The dark contrast bottom panels make this style perfect for dirty environments where hi-vis protection is required.
 - 94% Polyester, 6% Spandex, 160g laminated to 100% Polyester Micro Polar Fleece, 150g Total weight : 310 g

Yellow/Navy S-3XL

ONE STYLE - MANY OPTIONS

Advanced Triple Layer Technology

See our FULL range of Hi-Vis Clothing in CKL Contract Workwear Catalog 2



310g Hi-Vis 2-in1 Softshell
 Style no: WJAA428 Manuf. code: S428



- S428** Hi-Vis Softshell Jacket (3L)
 EN ISO 20471 CLASS 3
- This innovative jacket offers a windproof, water-resistant breathable membrane with the added luxury of a bonded micro polar fleece. The dark contrast bottom panels make this style perfect for dirty environments where hi-vis protection is required.
 - 94% Polyester, 6% Spandex, 160g laminated to 100% Polyester Micro Polar Fleece, 150g Total weight : 310 g

Hook & loop-adjustable cuffs



Water Repellent Garments for All Seasons



310g Classic Hi-Vis Softshell
 Style no: WJAA424 Manuf. code: S424

- S424** Hi-Vis Classic Softshell Jacket (3L)
 EN ISO 20471 CLASS 3
- This classic style jacket offers a windproof, water-resistant breathable membrane with the added luxury of a bonded micro polar fleece. The dark contrast bottom panels make this style perfect for dirty environments where hi-vis protection is required.
 - 94% Polyester, 6% Spandex, 160g laminated to 100% Polyester Micro Polar Fleece, 150g Total weight : 310 g

Hook & loop-adjustable cuffs



ONE STYLE - MANY OPTIONS



College Jacket (Showerproof)
Style no: TJAA01 Manuf. code: TJAA01

- Zip front covered by storm flap
- Two lower pockets, one inside pocket
- Concealed hood with velcro fastenings
- Mesh lining with embroidery access
- Extended sports back



Fabric: 100% Nylon
Weight: 4 oz
Sizes: S M L XL XXL

'MONZA' Contrast Waterproof Jacket
Style no: KK955 Manuf. code: KK955

Concealed hood, Double storm flap with velcro fastening, Elasticated draw cord hem with toggles, Fully waterproof with taped seams, Inner zip for decoration access, Two side zipped pockets, Velcro fastened cuffs Suitable for Embroidery, Heat Transfer, Screen Printing

Weight: 228T
Fabric: 100% nylon taslan PU milky coating, 100% polyester lined sleeves, 100% polyester mesh inner body

Size (chest inches): S 36-38, M 40-42, L 42-44, XL 44-46, XXL 46-48

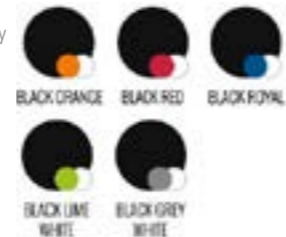

Security Jacket
Style no: WJAA534 Manuf. code: S534

- Certified EN343 class 3:1
- Taped seams
- Mobile phone pocket
- Attached hood with zip
- Stay dry in the rain
- Epaulettes



Fabric: 100% Oxford Nylon, PU Coated, 130g
Weight: Nylon 60g/Wadding 120g
Sizes: S M L XL XXL
Chest (to fit): 36 38-40 42-44 46-47 48-50

Oban Fleece Lined Jacket
Style no: OJAA523 Manuf. code: S523

- Waterproof taped seams
- Two-way zip front with storm flap
- Two hip pockets with zips
- Mobile phone pocket
- Adjustable drawstring hood and waist
- Adjustable Velcro cuffs
- Print & embroidery access



Fabric: 100% Polyester, PVC Coated, 160g
Lining: Fleece: 280g, Lower body: Nylon 60g
Wadding: 200g, Sleeves: Nylon 60g, Wadding 100g
Sizes: XS S M L XL XXL 3XL



Thin-Lined

Warm Lined

Ladies'

'Dundee' Lined Waterproof Jacket

Style no: OJAA521 Manuf. code: S521

- Waterproof taped seams
- Zip front with storm flap
- Two hip hand warmer pockets with flaps
- Two zipped Chest pockets
- Stylist tartan lining



Navy

Fabric: 100% Polyester, PVC Coated
 Weight: 160g/m2 Cotton Tartan 130g / Wadding: Body 200g, Sleeves: Nylon 60g / Wadding 100g
 Sizes: S M L XL XXL 3XL
 Chest (to fit): 36-38 38-40 42-44 46-47 48-50 52-54

'Stornoway' Padded Waterproof Jacket

Style no: OJAA215 Manuf. code: 215

- Brushed cotton check lining
- Cord trimmed collar
- Concealed hood in collar
- Inside pockets



Navy Blue Olive Green

Fabric: Brushed Polyester / PVC Fabric
 Sizes: S M L XL XXL 3XL
 Chest (to fit): 36-38 40-42 44-46 48-50 52-54 56-58

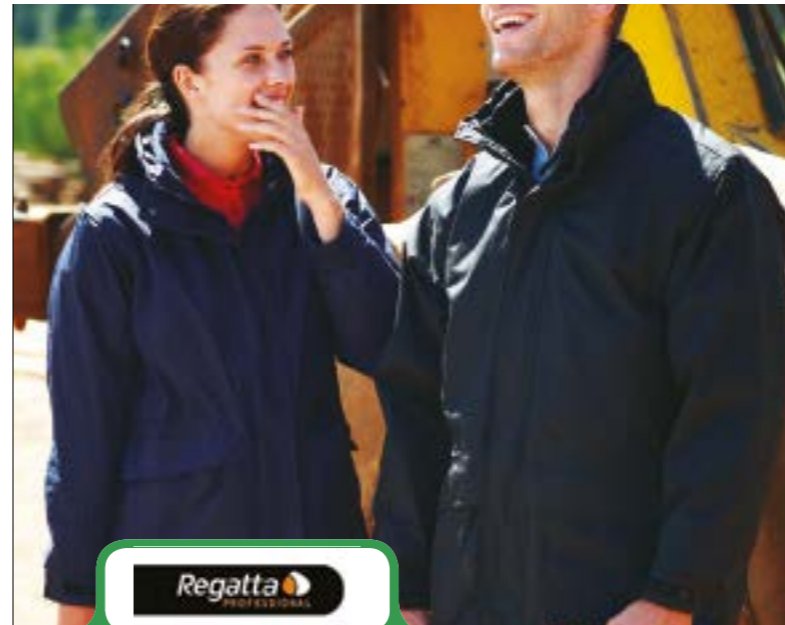
Benson II 3-in-1 Jacket

Style no: RJAA122 Manuf. code: TRA122

- Outer: Concealed hood with adjuster
- Studded stormflap & Adjustable cuffs
- Two lower pockets with zipped handwarmers and two lower cargo pockets
- Internal mobile phone and map pocket



Navy/Black Black/Black

- Concealed zip entrance in lining for embroidery access
- Inner: Fleece cuffs, 2 zipped lower pockets
- Adjustable shockcord hem

Fabric: Waterproof and Breathable Isotex Coated Taslan, Inner: 200 Series Symmetry Fleece
 Sizes: S M L XL XXL 3XL
 Chest (to fit): 38 40 42 44 47 50

'Hudson' Waterproof & Windproof Jacket

Style no: RJAA301 Manuf. code: TRA301

- Waterproof taped seams and wind proof fabric
- Concealed hood with adjuster
- Two zipped lower pockets, one inside pocket
- Mobile phone pocket
- Adjustable cuffs
- Adjustable 'shockcord' hem
- Studded side adjusters
- Concealed zip entrance in lining for embroidery access



Bottle Green Navy Classic Red Black

Fabric: Waterproof Hydrafort Polyester Matrix Dobby Fabric
 Sizes: S M L XL XXL 3XL
 Chest (to fit): 36-38 38-40 42-44 46-47 48-50 52-54

'Darby II' Peached Waterproof Insulated Jacket

Style no: RJAA354 Manuf. code: TRA354

- Concealed hood with adjuster
- Two lower pockets with zipped handwarmers and two lower cargo pockets
- Mobile phone pocket
- Inner security pocket and zipped Chest pocket
- Concealed zip embroidery access in lining
- Adjustable cuffs

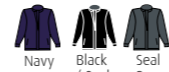

Navy Black/Seal Grey Seal Grey

Fabric: Waterproof Hydrafort Peached Polyester Fabric
 Sizes: S M L XL XXL 3XL
 Chest (to fit): 36-38 38-40 42-44 46-47 48-50 52-54

'Harris' Fleece-Lined Peached Waterproof Jacket

Style no: WJAA262 Manuf. code: 262

- Waterproof taped seams
- Anti-pill fleece lining
- Front and inside zipped pocket
- Large embroidery access

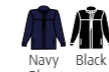

Navy Blue Black

Fabric: Waterproof Brushed Polyester / PVC
 Sizes: S M L XL XXL 3XL
 Chest (to fit): 36-38 38-40 42-44 46-47 48-50 52-54



'Dover' Fleece-Lined Waterproof Jacket

Style no: RJAA297 Manuf. code: TRW297

- Waterproof taped seams
- Concealed hood with adjuster
- Stormflap with hook and loop
- Two lower zipped pockets
- Mobile phone pocket
- Adjustable cuffs
- Concealed embroidery access

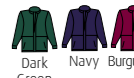

Classic Red/Navy Black/Ash Royal/Navy Seal Grey/Black



Dark Green Navy Burgundy

Fabric: Waterproof Hydrafort Polyester Fabric / 200g Series Symmetry Fleece Lining
 Sizes: XXS XS S M L XL XXL 3XL 4XL*
 Chest (to fit): 32-34 34-36 36-38 38-40 40-42 42-44 44-46 46-48 48-50 50-52

Thin-Lined

Warm Lined

Ladies'



'Falkirk' Waterproof Bomber Jacket

Style no: OJAA533 Manuf. code: S533

- Front zip with storm flap
- Two hip pockets with zip fastening
- Internal security pocket
- Elasticated waist and cuffs
- Waterproof taped seams
- Mobile phone pocket
- Large embroidery access



Navy Black

Fabric: Outer: 100% Polyester, PVC Coated (230g),
Lining: 100% Polyester (60g),
Wadding: 100% Polyester (100g)
Sizes: XS S M L XL XXL 3XL 4XL
Chest (to fit): 32-34 38-40 42-44 46-47 48-50 52-54 56-58

XS only available in Navy



Showerproof Pilot Jacket

Style no: OJAA535 Manuf. code: S535

- Showerproof, Full zip front
- One way heavy brass zip
- Two jetted side pockets
- Stud closure on flap
- Border and cuffs
- One inside pocket
- One zip upper sleeve pocket
- Rib collar



Black

Fabric: 100% Nylon PA Coated
Weight: Outer: 115g, Lining: 75g, Wadding: 245g
Sizes: S M L XL XXL 3XL 4XL
Chest (to fit): 36-38 38-40 42-44 46-47 48-50 52-54 56-58



Ladies' 'Darby II' Peached Waterproof Windproof Jacket

Style no: RJAL355 Manuf. code: TRA355

- Concealed hood with adjuster
- Two lower pockets with zipped handwarmers and two lower cargo pockets
- Shaped fit & Adjustable cuffs
- Mobile phone pocket
- Inner security pocket and zipped Chest pocket
- Concealed zip entrance in lining for embroidery access



Navy/Navy Classic Red/Seal Grey Black/Seal Grey

Fabric: Waterproof Hydrafort Peached Polyester Fabric, Windproof Fabric, Thermoguard Tnsulation, Taped Teams
Sizes: 10 12 14 16 18 20
Chest (to fit): 34 36 38 40 42 44



Women's Hudson Jacket

Style no: RJAL306 Manuf. code: TRA306

- Concealed hood with adjuster
- Adjustable cuffs
- Two zipped lower pockets
- Mobile phone pocket
- Inside pocket
- Adjustable shockcord hem
- Studded side adjusters



Blue Skies Navy Black

- Concealed zip entrance in lining for embroidery access

Fabric: Waterproof Hydrafort Polyester Matrix Dobby Fabric
Weight: 200 Series Anti-Pill Symmetry Fleece Lining
Sizes: 10 12 14 16 18 20



Buckland Jacket

Style no: WJAA266 Manuf. code: 266

- Two detailed Chest pockets with flap fastening
- Sturdy zip and press stud stormflap
- Fleece lined front handwarmer patch pockets
- Sleeve pen pocket
- Mobile phone pocket
- Large embroidery access



Grey/Black Navy/Black

Fabric: Hardwearing Polyester Oxford Waterproof Fabric

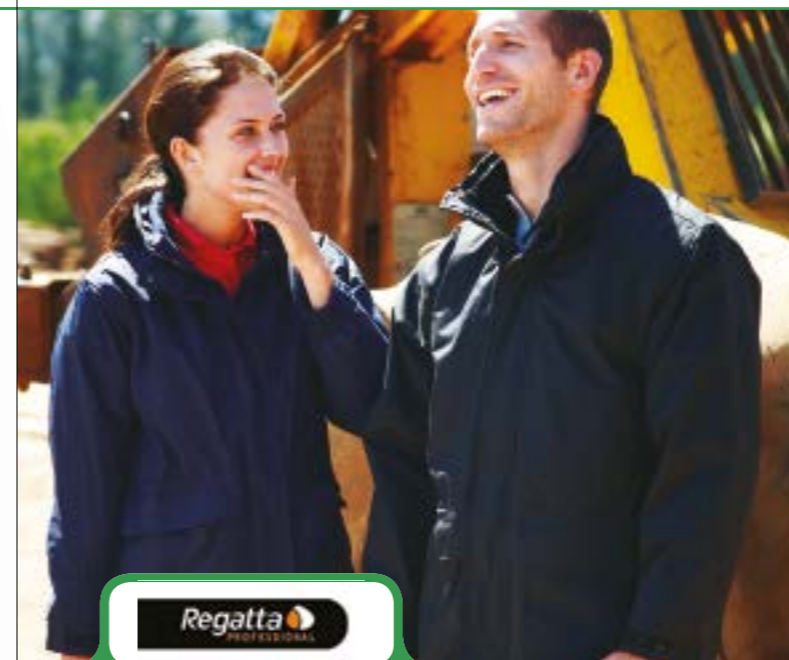

Women's Benson II 3-in-1 Jacket

Style no: RJAL123 Manuf. code: TRA123

- Outer: Shaped fit, concealed hood with adjuster
- Studded stormflap, adjustable cuffs
- Two lower pockets with zipped handwarmers and two lower cargo pockets
- Internal mobile phone and map pocket
- Zipped Chest pocket
- Adjustable shockcord waist & hem



Black Navy

Fabric: Waterproof and Breathable Isotex Coated Taslan, Inner: 250 Series Symmetry Fleece
Sizes: 10 12 14 16 18 20
Chest (to fit): 34 36 38 40 42 44

Unisex / Men's

Ladies'



Glasgow Bodywarmer

Style no: OBWA412 Manuf. code: S412

- Two side pockets
- Zip front, mandarin collar
- Elasticated waist
- Internal top pocket



Fabric: 65% Polyester / 35% Cotton
 Weight: 190g/m², (Lining Nylon 60g / Wadding 150g)
 Sizes: XS S M L XL XXL 3XL 4XL
 Chest (to fit): 32-34 36-38 38-40 42-44 46-47 48-50 52-54 56-58

*Black available in sizes S-3XL only



Tuff Stuff Bodywarmer

Style no: WBWA229 Manuf. code: 229

- Two detailed Chest pockets with flap fastening
- Sturdy zip and press stud stormflap
- Handwarmer pockets with zip closure and stormflap
- Retro reflective stripe detail
- Mobile phone pocket



Fabric: Hardwearing Waterproof 100% Polyester Oxford
 Sizes: M L XL XXL 3XL
 Chest (to fit): 40-42 44-46 48-50 52-54 56-58



Ladies' 'UPROAR' Interactive Softshell (Plain or Contrast)

Style no: RJAL645 Manuf. code: TRA645

- Interactive Zip • Shaped Fit • Funnel neck
- Warm backed stretch Softshell fabric
- Lightweight but Wind resistant and with Durable water repellent finish
- Quick drying fabric with Super soft handle
- Two zipped lower pockets
- Adjustable shockcord hem
- Range of Plain or Two-Tone Colours



Fabric: Softshell

Size (UK)	10	12	14	16	18	20
Size in INCHES	34	36	38	40	42	44
Chest Size in CM	86	92	97	102	107	112
Size (French / EUR)	S/36	M/38	L/40	XL/42	XXL/44	3XL/46

Also available in Ladies Sizes (RJAA642)



Ladies' 300g 'OCTAGON' 3 Layer Softshell

Style no: RJAL663 Manuf. code: TRA663

- 3 layer membrane fabric, waterproof & breathable
- Wind resistant membrane fabric
- Shaped Fit • Atl durable water repellent finish
- Inner zip guard
- 2 zipped lower & 1 chest pocket
- Adjustable shockcord hem



Weight: 300g
 Fabric: Warm backed woven 3-Layer Softshell XPT

Size (UK)	10	12	14	16	18	20
Size in INCHES	34	36	38	40	42	44
Chest Size in CM	86	92	97	102	107	112
Size (French / EUR)	S/36	M/38	L/40	XL/42	XXL/44	3XL/46

Also available in Men's Sizes (RJAA656)



Reversible Vest

Style no: LCVST702 Manuf. code: LCVST702

- EN342 Thermal
- Anti-pill fabric, Elbow Patches.
- Padded vest style garment which is fully reversible
- Outer side is woven fabric with showerproof qualities
- Inner side is polar fleece which gives the garment thermal properties
- Full zip fastening with zip pockets



Fabric: 100% Polyester / Pongee PVC with Reversible Polyester Polar Fleece Lining.
 Sizes: M L XL XXL 3XL
 Chest (to fit): 40 42 44 46 48



'Shetland' Padded Bodywarmer

Style no: OBWA414 Manuf. code: S414

- Internal pocket with zip fastening
- Mobile phone pocket



Fabric: 65% Polyester / 35% Cotton
 Weight: 190g Cotton Tartan 130g / Wadding 200g

Sizes:	XS	S	M	L	XL	XXL	3XL	4XL	5XL
--------	----	---	---	---	----	-----	-----	-----	-----



Ladies' 300g 'VOID' Softshell

Style no: RJAL679 Manuf. code: TRA679

- Shaped fit • waterproof & breathable 3 layer membrane
- Wind resistant membrane fabric
- Atl durable water repellent finish
- No external Regatta branding
- Internal centre back neck labels sewn into neck seam
- Inner zip guard • 2 zipped lower & 1 chest pocket
- Adjustable shockcord hem



Weight: 300g
 Fabric: Warm backed woven 3-Layer Softshell XPT

Size (UK)	10	12	14	16	18	20
Size in INCHES	34	36	38	40	42	44



Ladies' 270g 'FLUX' Softshell Bodywarmer

Style no: RJAL7908 Manuf. code: TRA790

- Shaped fit • Warm backed woven stretch fabric
- Wind resistant & Durable water repellent finish
- Super soft handle & Quick drying fabric
- 2 zipped lower pockets & 1 zipped chest pocket
- Adjustable shockcord hem



Fabric: Softshell

Size (UK)	10	12	14	16	18	20
Size in INCHES	34	36	38	40	42	44
Chest Size in CM	86	92	97	102	107	112
Size (French / EUR)	S/36	M/38	L/40	XL/42	XXL/44	3XL/46



Baseball Cap 5 panel
Style no: GHAA01 Manuf. code: GHAA01

- Low profile
- Pre-curved peak

Fabric: 100% Cotton
Sizes: One Size

Also available in Kids sizes. See Schoolwear Catalogue for more information.



Baseball Cap
Style no: WHAA400 Manuf. code: 400

- Six panel construction
- Extra heavy brushed finish
- Contrast sandwich peak
- TS embossed buckle
- Embroidered Tuff Stuff logo at front

Fabric: 100% Cotton
Sizes: One Size
Colour: Black



For a huge range of hats, please see our Accessories catalogue at ckl.uk.com



Sun Visor
Style no: GHAA4230 Manuf. code: 4230

- Brushed heavy Cotton visor
- Sandwich peak
- Short touch strap

Fabric: 100% Cotton
Sizes: One Size



Knitted Woolly Hat
Style no: GHAA02 Manuf. code: GHAA02

- Fine gauge
- Tight knit fabric
- Turn up top

Fabric: 100% Acrylic
Sizes: One Size

Also available in Kids sizes. See Schoolwear Catalogue for more information.



ACCESSORIES

Menu

click any menu item to go to its page



ALL ACCESSORIES

HATS	173	UNDERWEAR	180
BALACLAVAS	175	BELTS	182
GLOVES	176	BAGS	183
SOCKS	178		



Watch Hat
Style no: RHAA307 Manuf. code: TRC307

- Fully ribbed 100% Acrylic fabric
- Turn up top

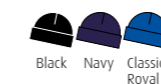

Chunky Rib Beanie
Style no: LCACC601 Manuf. code: LCACC601

- Ribbed beanie with turn up
- Logo badge to centre Front with small woven Tab to side seam of hat





Thinsulate Hat
Style no: RHAA320 Manuf. code: TRC320

- Acrylic with Thinsulate lining



Fabric: Acrylic with Thinsulate Lining
Sizes: One Size



Micro Fleece Beanie
Style no: GHAA4235 Manuf. code: 4235

- Anti-pill micro fleece fabric



Fabric: 100% Polyester
Sizes: One Size



Beanie
Style no: WHAA411 Manuf. code: 411

- Contrasting trim in weave
- TS logo applique



Fabric: 100% Acrylic
Sizes: One Size



Open Face Balaclava
Style no: RBCA304 Manuf. code: TRC304

- Open Face



Fabric: 100% Acrylic
Sizes: One Size



Thinsulate Knitted Hat
Style no: WHAA01 Manuf. code: WHAA01

- Black thinsulate lining
- Thinsulate label on the inside only



Fabric: 100% Acrylic Outer / 100% Polyester Lining / C40 Premium Thinsulate Interlining
Sizes: One Size

For a huge range of hats, please see our Accessories catalogue at ckl.uk.com



Rolled Down Beanie Hat
Style no: GHAA06 Manuf. code: GHAA06

- Tight Knit fabric
- Fine gauge



Fabric: 100% Acrylic
Sizes: One Size



Flat Knit Tipped Beanie
Style no: LCACC602 Manuf. code: LCACC602

- Flat knit beanie with contrast tipping feature
- Logo badge to centre front with woven loop tab to side seam



Open Face Balaclava
Style no: WBCA03 Manuf. code: WBCA03

- Open Face



Fabric: 100% Acrylic
Sizes: One Size



Thinsulate Lined Balaclava
Style no: WBCA02 Manuf. code: WBCA02

- 3m Thinsulate lining
- Open Face



Fabric: Outer : 100% Acrylic
Interlining :: C40 Premium Thinsulate
Lining : 100% Polyester

Sizes: One Size



Knitted Glove
 Style no: RGLA201
 Manuf. code: TRG201

- Acrylic knit
- Knitted ribbed cuff

Fabric: 100% Acrylic
 Sizes: One Size



Knitted Fingerless Glove
 Style no: RGLA202
 Manuf. code: TRG202

- Acrylic knit
- Knitted ribbed cuff

Fabric: 100% Acrylic
 Sizes: One Size



Magic Stretch Glove
 Style no: WGLA05
 Manuf. code: WGLA05

- Stretch to fit most sizes
- Knitted ribbed cuff

Fabric: 95% Acrylic /5% Spandex
 Sizes: Kids, Ladies, Mens



Knitted Fingerless Glove (Thinsulate Lined)
 Style no: WGLA03
 Manuf. code: WGLA03

- 3M Thinsulate lining
- Knitted ribbed cuff

Fabric: 100% Acrylic, Thinsulate lining
 Sizes: One Size

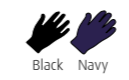

Polar Fleece Glove (Thinsulate Lined)
 Style no: WGLA04
 Manuf. code: WGLA04

- 3m Thinsulate lining
- Velcro wrist adjuster

Fabric: 100% Polyester
 Sizes: One Size



Knitted Gloves (Thinsulate Lined)
 Style no: WGLA01
 Manuf. code: WGLA01

- 3M Thinsulate lining
- Knitted ribbed cuff

Fabric: 100% Acrylic with Thinsulate Lining
 Sizes: One Size



BLAXNIT

Pathfinder Socks

Style no: WSOA02
Manuf. code: WSOA02

- 15% Wool-Mix hardwearing fabric
- Cushioned Sole



Fabric: 85% Nylon / 15% Wool
Sizes: 6-9 10-11*

Available in packs of 12 assorted colours or block Black.
*Size 10-11 available in assorted colours only.



Air Force

Navy

Mid Grey

Black



Stretch Thermal Sock

Style no: RSOA118
Manuf. code: H118

- Highly versatile basic sock
 - Hardwearing
- Fabric: 90% Acrylic / 10% Polyamide
Sizes: One Size
(Only available in Block Black, Block Navy or assorted colours)



Black Navy Grey



For a huge range of socks, please see our Accessories catalogue at ckl.uk.com

- Chunky knit wool mix fabric
- Fabric: 35% wool, 35% Acrylic / 10% Nylon / 10% Polyester, 10% Mixed Fibres
Sizes: 6-11

Only Available in packs of 6 (in 3 assorted colours)



Grey/ Denim Beige/ Brown Grey/ Navy



GO WEST

Style no: WSOA04
Manuf. code: WSOA04

GO WEST

Boot Socks (Long Length)

Style no: WSOA03
Manuf. code: WSOA03

- Chunky knit wool mix fabric

Fabric: 35% Wool / 35% Acrylic / 10% Nylon / 10% Polyester / 10% Mixed Fiber
Sizes: 6-11

Available in packs of 6 assorted colours only.



Beige/ Marl Grey/ Marl



Le Cops

5 Pack Heavy Duty Work Sock

Style no: LCSC603
Manuf. code: LCSC603

- Heavy duty sock with padded heel and toe panel
 - Contrast coloured logo to ankle
 - Contrast red keyline detail to heel and toe area
- Fabric: 65% Cotton / 27% Polyester / 6% Acrylic / 2% Elastane

Sizes: One Size



Black



TUFFSTUFF

Workwear Sock

Style no: WSOA600 Manuf. code: 600

- Cushioned work sock
- Reinforced heel & toe
- Woven branding
- Contrasting toe & heel



Black



Value Thermal Sock

Style no: WSOA01 Manuf. code: WSOA01

- Terry lined sole

Fabric: 90% Acrylic / 10% Nylon
Sizes: 6-11

(Available in packs of 12 assorted colour or block black).

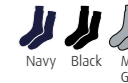

Navy Black Mid Grey



Leisure Sports Sock

Style no: WSOA05 Manuf. code: WSOA05

- Terry lined sole
- Ribbed top

Fabric: 60% Cotton / 20% Polyester / 20% Mixed Fibres
Sizes: 6-11

(Only available in packs of 12)



Black White



Classic Boxer
 Style no: FU267
 Manuf. code: 17-026-7

- Boxer style with a longer leg length
- Front fly keyhole opening
- Tonal brand embossed waistband
- Heatseal inside waist label

Fabric: 95% cotton / 5% elastane
 Weight: White 150g/m²,
 Colours 155g/m²
 Sizes: S M L XL XXL
 Pack size 2 Pack

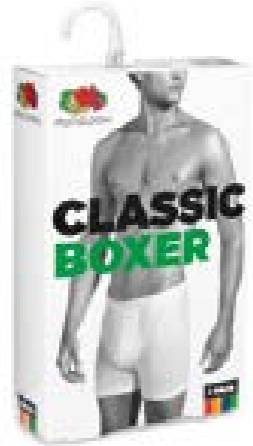

Premium Long Sleeve Base
 Style no: RTVLA117 Manuf. code: TRU117

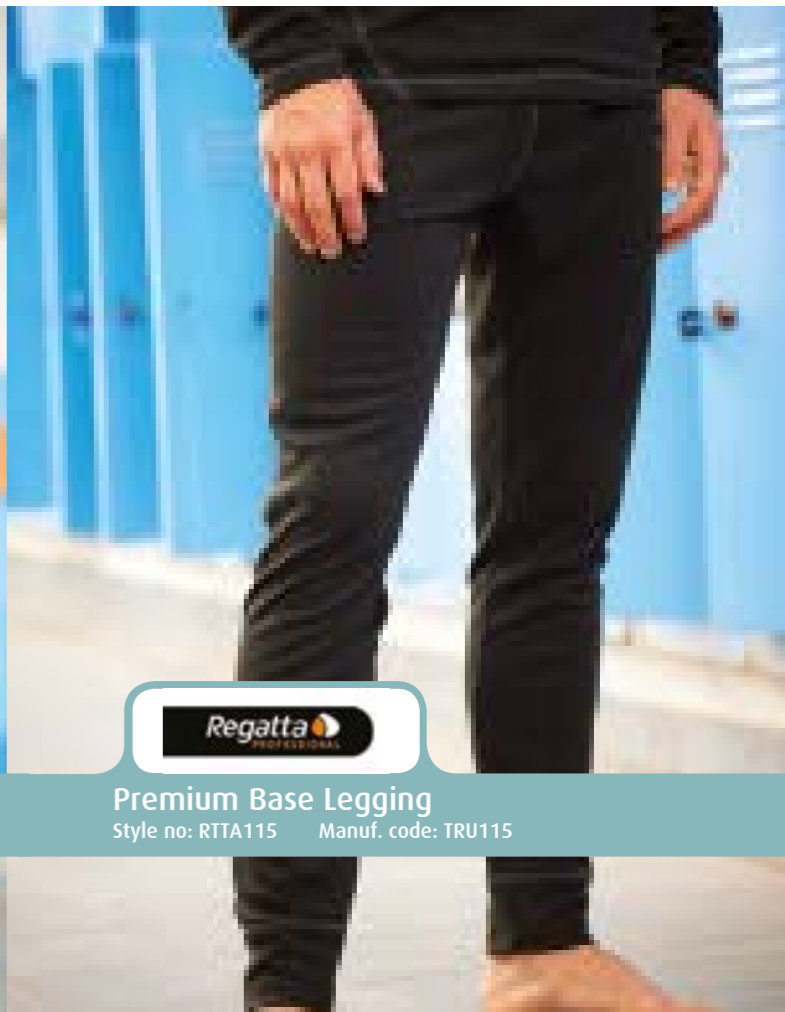

Premium Base Legging
 Style no: RTTA115 Manuf. code: TRU115





Value Thermal Short Sleeve Vest
 Style no: WTVA01 Manuf. code: WTVA01

- Self fabric crew neck
 - Ribbed effect, lightly brushed soft fabric
 - Short sleeved
- Fabric: 50% Polyester / 50% Cotton
 Sizes: S M L
 Chest (to fit): 38 40 42
 Sizes: XL XXL
 Chest (to fit): 44 46



- Thermal protection
- Good wicking performance
- Quick drying

Fabric: Enhanced Polyester with anti bacterial finish
 Sizes: S M L
 Chest (to fit): 37-38 39-40 41-42
 Sizes: XL XXL
 Chest (to fit): 43-44 46-48





Value Thermal Long Sleeve Vest
 Style no: WTVLA01 Manuf. code: WTVLA01

- Self fabric crew neck
 - Ribbed effect
 - lightly brushed soft fabric
 - Long sleeve
- Fabric: 50% Polyester / 50% Cotton
- 

- Thermal protection
- Good wicking performance
- Quick drying

Fabric: Enhanced Polyester with anti bacterial finish
 Sizes (to fit waist in inches):
 S(32) M(33-34) L(36)
 XL(38-40) XXL(42)

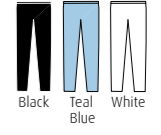



Value Thermal Long John
 Style no: WTTA01 Manuf. code: WTTA01

- Ribbed effect, lightly brushed soft fabric
- Fabric: 50% Polyester / 50% Cotton
 Sizes (to fit waist in inches):



Leather Trouser Belt

Style no: GBEA01 Manuf. code: GBEA01

- Chrome steel finish buckle
- 2cm wide

Fabric: Bonded Leather
 Sizes: S M L XL XXL
 Colour: Black



Leather Jean Belt

Style no: GBEA02 Manuf. code: GBEA02

- Chrome steel finish buckle
- 3.5cm wide

Fabric: Bonded Leather
 Sizes: S M L XL XXL

Guildford Cotton Shopper/Tote Shoulder Bag

Style no: GBA4112
 Manuf. code: SH4112

- Cotton shopper / tote bag
- Long handles suitable for either carrying in the hand or over the shoulder
- Handle length 37.5cm
- Suitable for printing on both sides
- Suitable for screen printing / transfer printing or embroidery

Fabric: 100% Cotton
 Weight: 140g/m2
 Dimensions: 42 x 38 cm
 Capacity: 15 litres

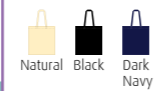

Stafford Nylon Drawstring Backpack

Style no: GBA5890
 Manuf. code: SH5890

- Popular classic drawstring backpack
- Reinforced corners with metal eyelets
- Strong Nylon cord carrying handles
- Water resistant
- Suitable for printing on both sides

Fabric: 210D Nylon
 Dimensions: 44 x 34.5 cm
 Capacity: 30 litres



Hi-Viz Backpack

Style no: GBA8001
 Manuf. code: SH8001

- One main compartment with internal separation
- Max Print area (cms): 12 X 16
- Two side mesh pockets
- Internal pocket for MP3 / iPod with rubber outlet for earphones
- Expandable front pocket to fit standard ball / helmet
- Webbed carrying handle
- Adjustable padded shoulder strap
- Reflective stripes on all four sides

Fabric: 420D Nylon
 Dimensions: 44 x 34.5 cm



Washington Backpack

Style no: GBA77
 Manuf. code: SH77

- Compact backpack
- Zipped top opening to main compartment
- Front mesh bottle holder with toggled cord
- Webbed carrying handle
- Padded back and shoulder straps
- Suitable for screen printing / transfer printing or embroidery

Fabric: 600D Polyester
 Dimensions: 34 x 27 x 17 cm



Glasgow Jumbo Kit Holdall

Style no: GBA1417
 Manuf. code: SH1471

- Spacious work bag
- Large main compartment
- Two end pockets
- Large front pocket
- Reflective stripes
- Reinforced carrying handles with Polyester/velcro wrap
- Adjustable shoulder strap
- Suitable for screen printing / transfer printing or embroidery

Fabric: 420D Nylon
 Dimensions: 32 x 68 x 35 cm

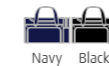

Denver Conference Bag

Style no: GBA1011
 Manuf. code: SH1011

- Non-woven conference bag
- Max Print area (cms): 20 X 35
- One spacious main compartment with Velcro fastening
- Section on side for pens
- Adjustable webbed shoulder strap
- Suitable for screen printing / transfer printing or embroidery

Dimensions: 31 x 40 x 9 cm

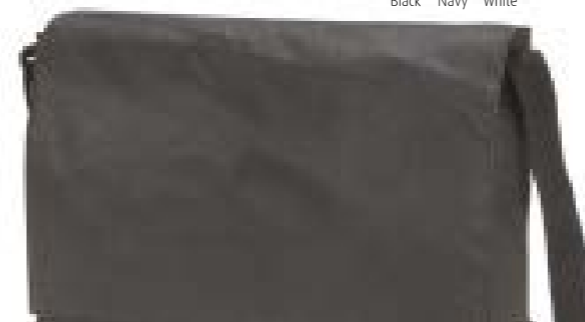

Milan Backpack

Style no: GBA7667
 Manuf. code: SH7667

- Excellent backpack
- Large main compartment
- Zipped front pocket
- Adjustable padded shoulder straps
- Webbed carrying handle
- Suitable for screen printing / transfer printing or embroidery

Fabric: 600D Polyester
 Dimensions: 42 x 31 x 17 cm

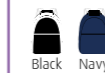

Daytona Sports/Travel Holdall

Style no: GBA2510
 Manuf. code: SH2510

- Practical sports holdall
- One main compartment
- Internal base board
- Two side pockets
- Front pocket for easy decoration
- Reinforced webbed carrying handles with Polyester / velcro wrap
- Suitable for screen printing / transfer printing or embroidery

Fabric: 600D Polyester
 Dimensions: 31 x 60 x 27 cm



Dublin Breifcase

Style no: GBA1172
 Manuf. code: SH1172

- Professional briefcase
- zipped main compartment with document divider
- Front flap with two sturdy clip fasteners.
- Second zipped compartment under flap together with organiser pockets and additional small zipped pocket
- Zipped pocket on front flap accessible from front & back
- Strong moulded carrying handle with reinforced webbed shoulder strap & adjustable pressure pad
- Suitable for screen/transfer printing or embroidery

Fabric: 600D Polyester
 Dimensions: 31 x 40 x 9 cm





+44 (0)800 788 0777
sales@ckl.uk.com

www.ckl.uk.com
53 Wallace St. Glasgow G5 8DJ