

LAND PARCEL A

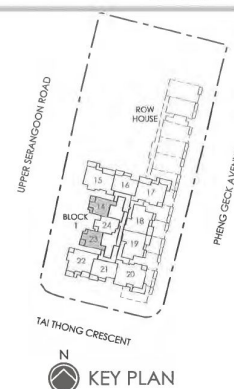
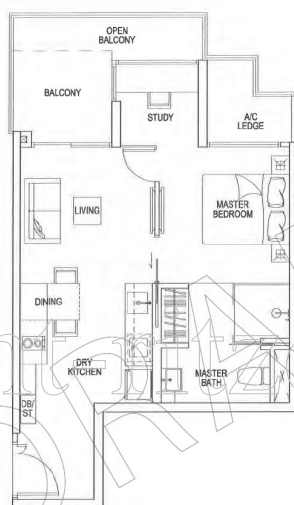

KEY PLAN

www.singaporecondo.com

TYPE AS1a
1 - BEDROOM

#04-14, #04-23

* NOTE: UNIT ORIENTATION REFERS TO THE KEY PLAN.

PROPOSED CONDOMINIUM HOUSING DEVELOPMENT
at PHENG GECK AVENUE (Parcel B)

ADDP ARCHITECTS LLP
25A TANJONG Pagar ROAD SINGAPORE 08440
TELEPHONE : 62202153 FAX : 62254918



drawing no:
date:
MAR. 01, 2013

LAND PARCELA

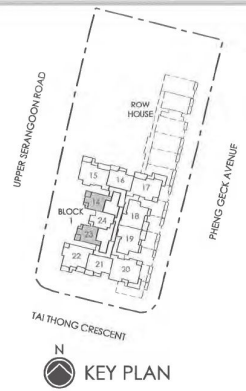
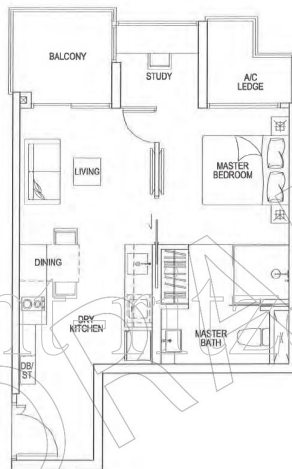

www.san@condo.com

TYPE AS1
1 - BEDROOM

* NOTE: UNIT ORIENTATION REFERS TO THE KEY PLAN.

#05-14 TO #18-14,
#05-23 TO #18-23

PROPOSED CONDOMINIUM HOUSING DEVELOPMENT
at PHENG GECK AVENUE (Parcel B)

ADDP ARCHITECTS LLP
25-A TANJONG Pagar ROAD
SINGAPORE 089480
TELEPHONE : 62202183

注册建筑师
注册规划师
注册室内设计师

drawing no.:
date:
MAR. 01, 2013

LAND PARCEL A

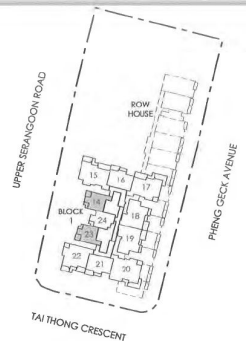
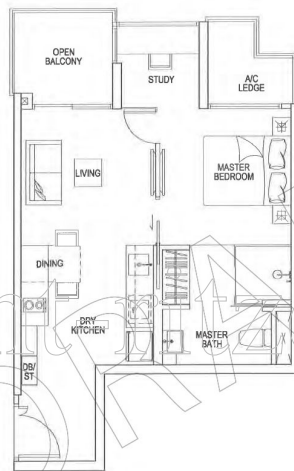

KEY PLAN

www.sarangocondo.com

TYPE AS1r
1 - BEDROOM

#19-14 , #19-23

* NOTE: UNIT ORIENTATION REFERS TO THE KEY PLAN.

PROPOSED CONDOMINIUM HOUSING DEVELOPMENT
at PHENG GECK AVENUE (Parcel B)

ADDP ARCHITECTS LLP
50A TANJONG Pagar ROAD
SINGAPORE 08840
TELEPHONE : 62202153

ADDP ARCHITECTS
ADDP ARCHITECTS
ADDP ARCHITECTS

drawing no.:
date:
MAR. 01, 2013

LAND PARCEL A

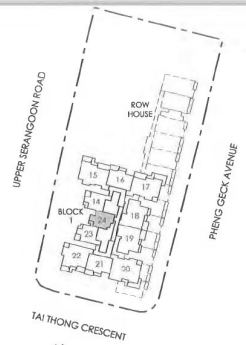

KEY PLAN

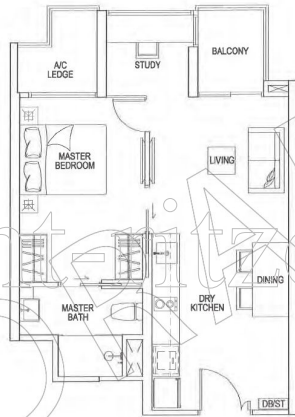

www.sanketcondo.com

TYPE AS2
1 - BEDROOM

#04-24 TO #18-24

* NOTE: UNIT ORIENTATION REFERS TO THE KEY PLAN.

PROPOSED CONDOMINIUM HOUSING DEVELOPMENT
at PHENG GECK AVENUE (Parcel B)

ADDP ARCHITECTS LLP
 50A TANjong Pagar ROAD SINGAPORE 06840
 TELEPHONE : 62202153 FAX : 63254618

drawing no.:
 site:
 MAR. 01, 2013

LAND PARCEL A

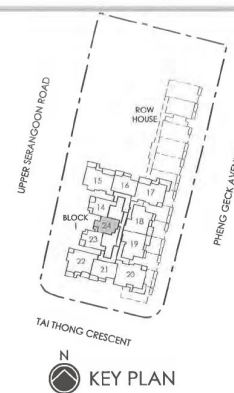
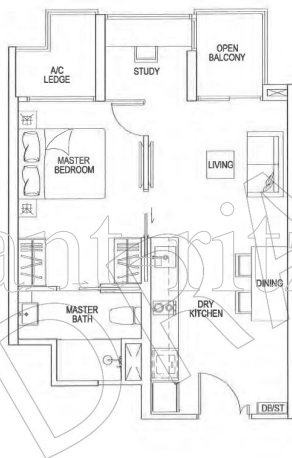

www.santapritzcondo.com

TYPE AS2r
1 - BEDROOM

#19-24

* NOTE: UNIT ORIENTATION REFERS TO THE KEY PLAN.

PROPOSED CONDOMINIUM HOUSING DEVELOPMENT
at PHENG GECK AVENUE (Parcel B)

ADDP ARCHITECTS LLP
55-A TANJONG Pagar ROAD
SINGAPORE 08040
TELEPHONE : 6202153

建築師
ARCHITECTS
FAX : 63254918

drawn by: [Signature]
date: MAR 01, 2013