



# Dalmore House, Glasgow

## Space Planning Layouts

06.12.17

**c2:concepts**  
Considered, creative.



# Space Planning Layouts

## **1<sup>st</sup> Floor**

c2:concepts  
Considered, creative.



N.I.A - 806 sq m / 8,676 sq ft  
Desks: 80 (10.0 sq m / person)

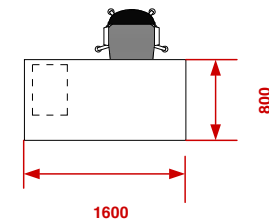

**Shared Facilities:**

- 1 x Reception & Waiting Area
- 1 x Meeting Room for 10
- 1 x Meeting Room for 14  
(Alternative Layout 1 x Meeting for 8 & 1 x Meeting for 6)
- 1 x Meeting Room for 4
- 1 x 1:1 rooms
- 2 x Office
- 1 x Breakout Lounge
- 1 x Kitchen / Prep
- 1 x Collaborative Area
- 7 x Informal Meet
- 2 x Print / Copy
- 1 x Comms Rooms
- 1 x Lockers



N.I.A - 806 sq m / 8,676 sq ft

Desks: 110 (8 sq m / person)

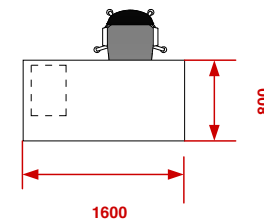

Workstations	46 Desks
Touchdown / Collab	32 Seats
Quiet Work Pods (01 seat)	04 Seats
Quiet Work Booths	16 Seats
<b>Total</b>	<b>110</b>

**Shared Facilities:**

- 1 x Reception & Waiting Area
- 1 x Meeting Room for 14  
(Alternative Layout 1 x Meeting for 8 & 1 x Meeting for 6)
- 1 x Meeting Room for 10
- 1 x Meeting Room for 4
- 1 x 1:1 rooms
- 1 x Breakout Lounge
- 1 x Kitchen / Prep
- 1 x Collaborative Area
- 7 x Informal Meet
- 2 x Print / Copy
- 1 x Comms Rooms
- 1 x Lockers





# Space Planning Layouts

## **2<sup>nd</sup> Floor**

c2:concepts  
Considered, creative.



N.I.A - 880 sq m / 9472 sq ft  
 Desks: 88 (10.0 sq m / person)

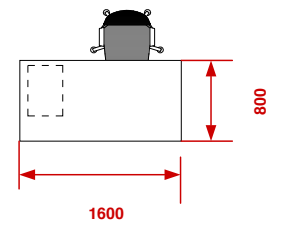

**Shared Facilities:**

- 1 x Reception & Waiting Area
- 1 x Client Collaboration Area
- 1 x Meeting Room for 14
- 1 x Meeting Room for 8
- 2 x Meeting Room for 4
- 1 x Meeting Room for 6
- 2 x 1:1 rooms
- 1 x Breakout Lounge
- 6 x Informal Meet
- 2 x Print / Copy
- 1 x Comms Rooms
- 1 x Lockers
- 1 x Coat Storage



**N.I.A - 880 sq m / 9472 sq ft**  
**Desks: 110 (8 sq m / person)**

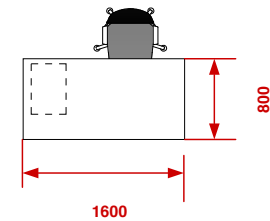

<b>Workstations</b>	<b>70 Desks</b>
<b>Touchdown / Collab</b>	<b>24 Seats</b>
<b>Quiet Work Pods (01 seat)</b>	<b>6 Seats</b>
<b>Quiet Work Booths</b>	<b>10 Seats</b>
<b>Total</b>	<b>110</b>

**Shared Facilities:**

- 1 x Reception & Waiting Area**
- 1 x Client Collaboration Area**
- 1 x Meeting Room for 14**
- 1 x Meeting Room for 4**
- 1 x Meeting Room for 6**
- 3 x 1:1 rooms**
- 1 x Breakout Lounge**
- 6 x Informal Meet**
- 2 x Print / Copy**
- 1 x Comms Rooms**
- 1 x Lockers**
- 1 x Coat Storage**

2

## Space Planning Layouts **3<sup>rd</sup> Floor**

c2:concepts  
Considered, creative.

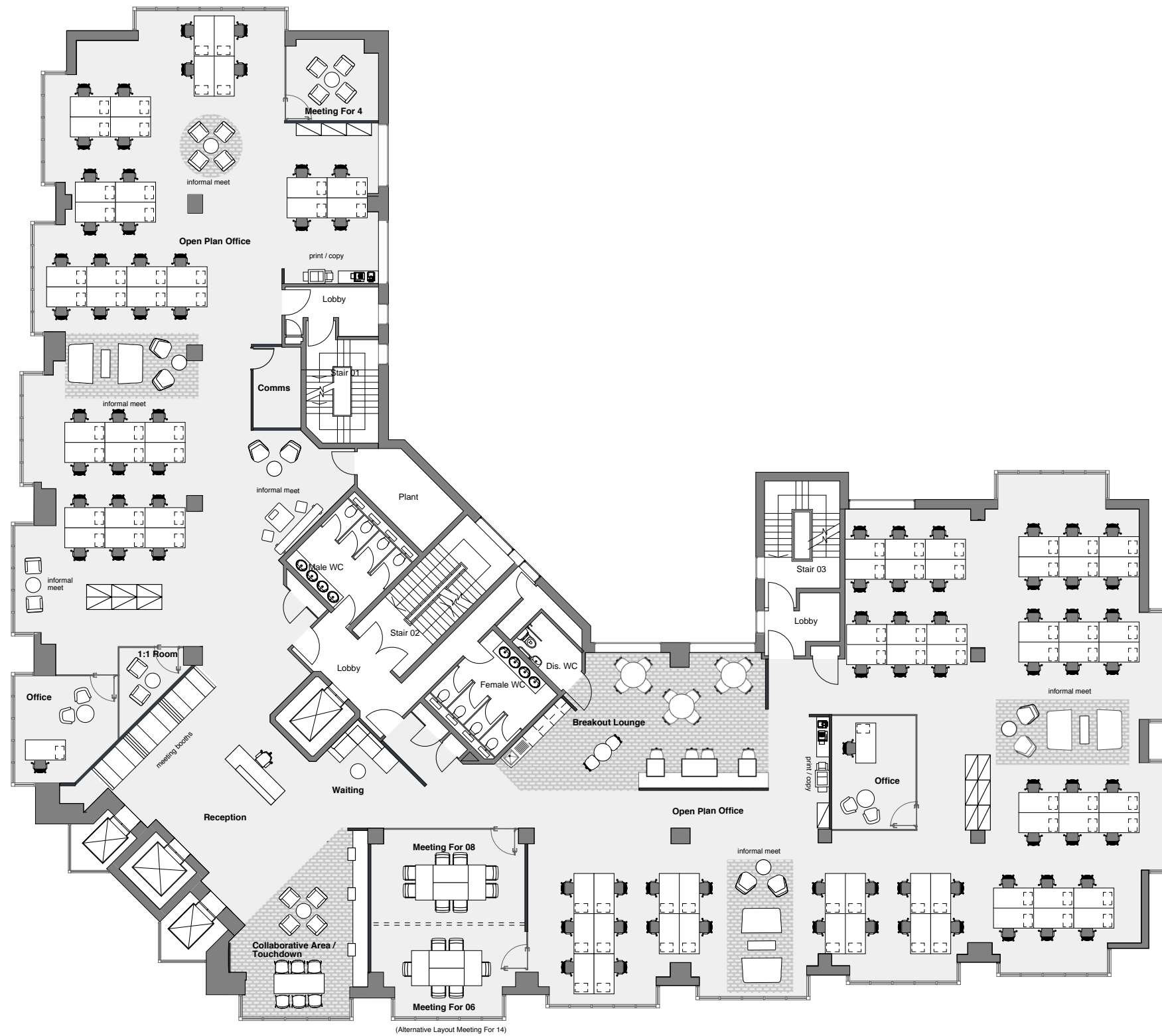

N.I.A - 874 sq m / 9,408 sq ft  
Desks: 86 (10.0 sq m / person)

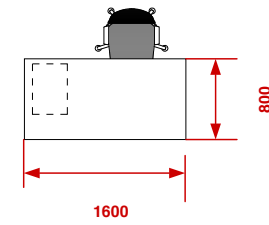

**Shared Facilities:**

- 1 x Reception & Waiting Area
- 1 x Meeting Room for 14  
(Alternative Layout 1 x Meeting for 8 & 1 x Meeting for 6)
- 1 x Meeting Room for 4
- 1 x 1:1 Room
- 2 x Offices
- 1 x Collaborative Area / Touchdown
- 1 x Breakout Lounge
- 3 x Meeting Booths
- 5 x Informal Meet
- 2 x Print / Copy
- 1 x Comms Rooms



**N.I.A - 874 sq m / 9,408 sq ft**

**Desks: 116 (8 sq m / person)**

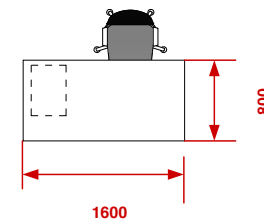

<b>Workstations</b>	<b>62 Desks</b>
<b>Touchdown / Collab</b>	<b>40 Seats</b>
<b>Quiet Work Pods (01 seat)</b>	<b>04 Seats</b>
<b>Quiet Work Booths</b>	<b>10 Seats</b>
<b>Total</b>	<b>116</b>

**Shared Facilities:**

- 1 x Reception & Waiting Area**
- 1 x Meeting Room for 14**  
(Alternative Layout 1 x Meeting for 8 & 1 x Meeting for 6)
- 1 x Collaborative Area / Touchdown**
- 1 x Breakout Lounge**
- 3 x Meeting Booths**
- 5 x Informal Meet**
- 2 x Print / Copy**
- 1 x Comms Rooms**
- 1 x Store**



# Space Planning Layouts

## **4<sup>th</sup> Floor**

c2:concepts  
Considered, creative.



N.I.A - 874 sq m / 9,408 sq ft  
Desks: 86 (10.0 sq m / person)

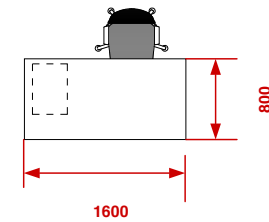

**Shared Facilities:**

- 1 x Reception & Waiting Area
- 1 x Meeting Room for 14  
(Alternative Layout 1 x Meeting for 8 & 1 x Meeting for 6)
- 1 x Meeting Room for 6
- 1 x Meeting Room for 4
- 2 x Office
- 1 x Client's Collaboration
- 1 x Breakout Lounge
- 5 x Informal Meet
- 2 x Booths Seating
- 2 x Print / Copy
- 1 x Comms Rooms
- 1 x Lockers Area





**N.I.A - 874 sq m / 9,408 sq ft**

**Desks: 116 (8 sq m / person)**

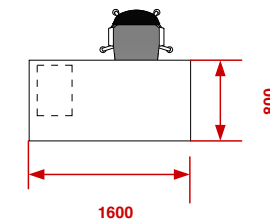

<b>Workstations</b>	<b>64 Desks</b>
<b>Touchdown / Collab</b>	<b>40 Seats</b>
<b>Quiet Work Pods (01 seat)</b>	<b>04 Seats</b>
<b>Quiet Work Booths</b>	<b>08 Seats</b>
<b>Total</b>	<b>116</b>

**Shared Facilities:**

- 1 x Reception & Waiting Area**
- 1 x Meeting Room for 14 (Alternative Layout 1 x Meeting for 8 & 1 x Meeting for 6)**
- 1 x Meeting Room for 6**
- 1 x 1:1 rooms**
- 1 x Client's Collaboration**
- 1 x Breakout Lounge**
- 7 x Informal Meet**
- 2 x Print / Copy**
- 1 x Comms Rooms**



# Space Planning Layouts

## **5<sup>th</sup> Floor**

c2:concepts  
Considered, creative.

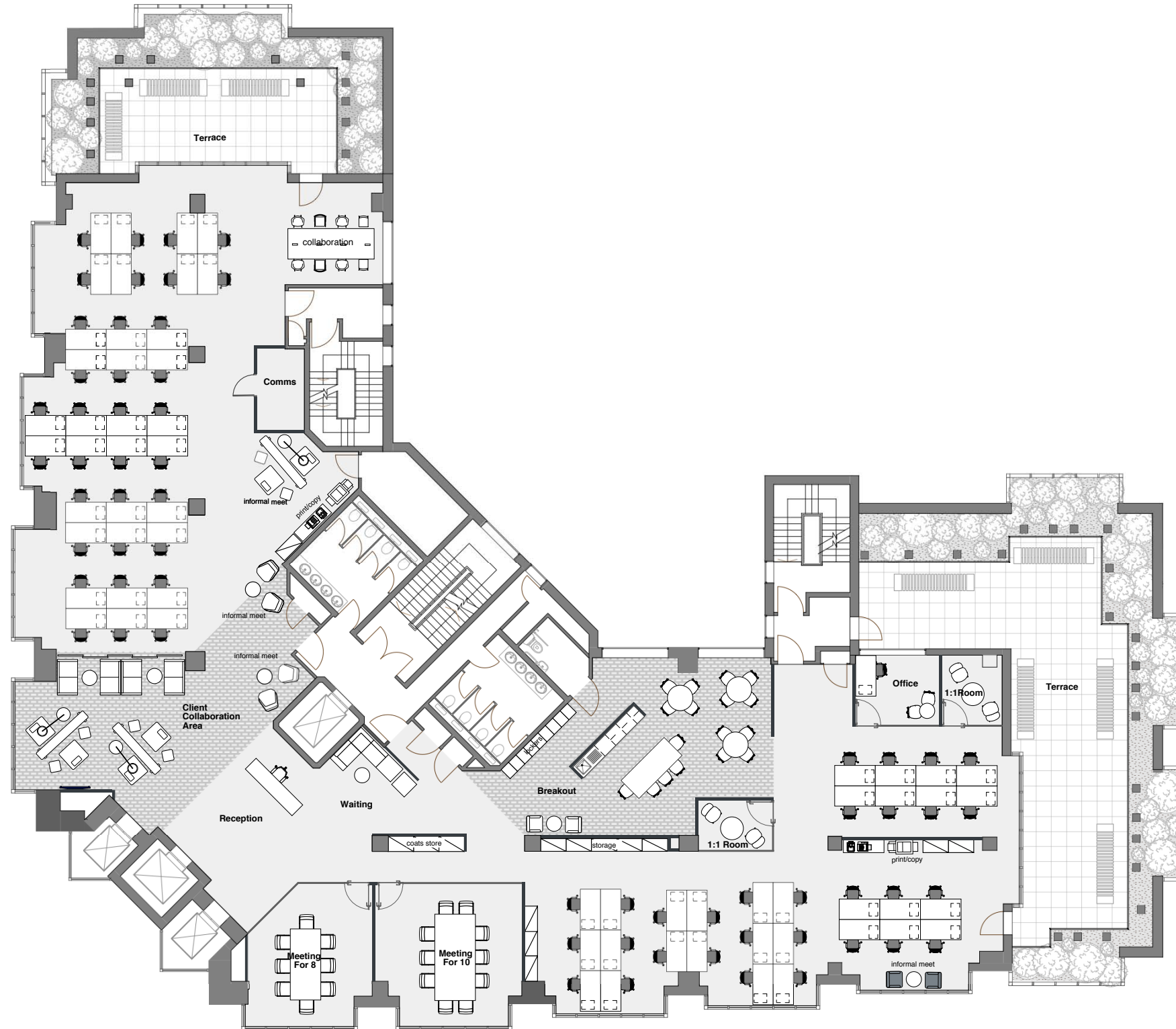

N.I.A - 648 sq m / 6975 sq ft  
Desks: 65 (10.0 sq m / person)

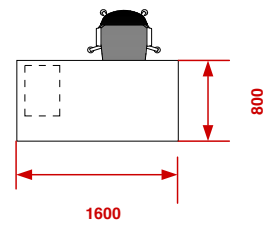

**Shared Facilities:**

- 1 x Reception & Waiting Area
- 1 x Client Collaboration Area
- 1 x Meeting Room for 10
- 1 x Meeting Room for 8
- 2 x 1:1 rooms
- 1 x Breakout Lounge
- 1 x Collaboration Area
- 4 x Informal Meet
- 2 x Print / Copy
- 1 x Comms Room
- 1 x Lockers
- 1 x Coat Storage



**N.I.A - 648 sq m / 6975 sq ft**  
**Desks: 81 (8 sq m / person)**

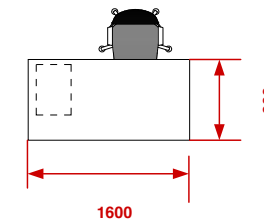

<b>Workstations</b>	<b>46 Desks</b>
<b>Touchdown / Collab</b>	<b>16 Seats</b>
<b>Quiet Work Pods (01 seat)</b>	<b>6 Seats</b>
<b>Quiet Work Booths</b>	<b>13 Seats</b>
<b>Total</b>	<b>81</b>

**Shared Facilities:**

- 1 x Reception & Waiting Area
- 1 x Client Collaboration Area
- 1 x Meeting Room for 10
- 1 x Meeting Room for 8
- 1 x Meeting Room for 6
- 1 x Breakout Lounge
- 3 x Informal Meet
- 2 x Print / Copy
- 1 x Comms Room
- 1 x Coat Storage
- 1 x Lockers



# Space Planning Layouts

## **6<sup>th</sup> Floor**

c2:concepts  
Considered, creative.

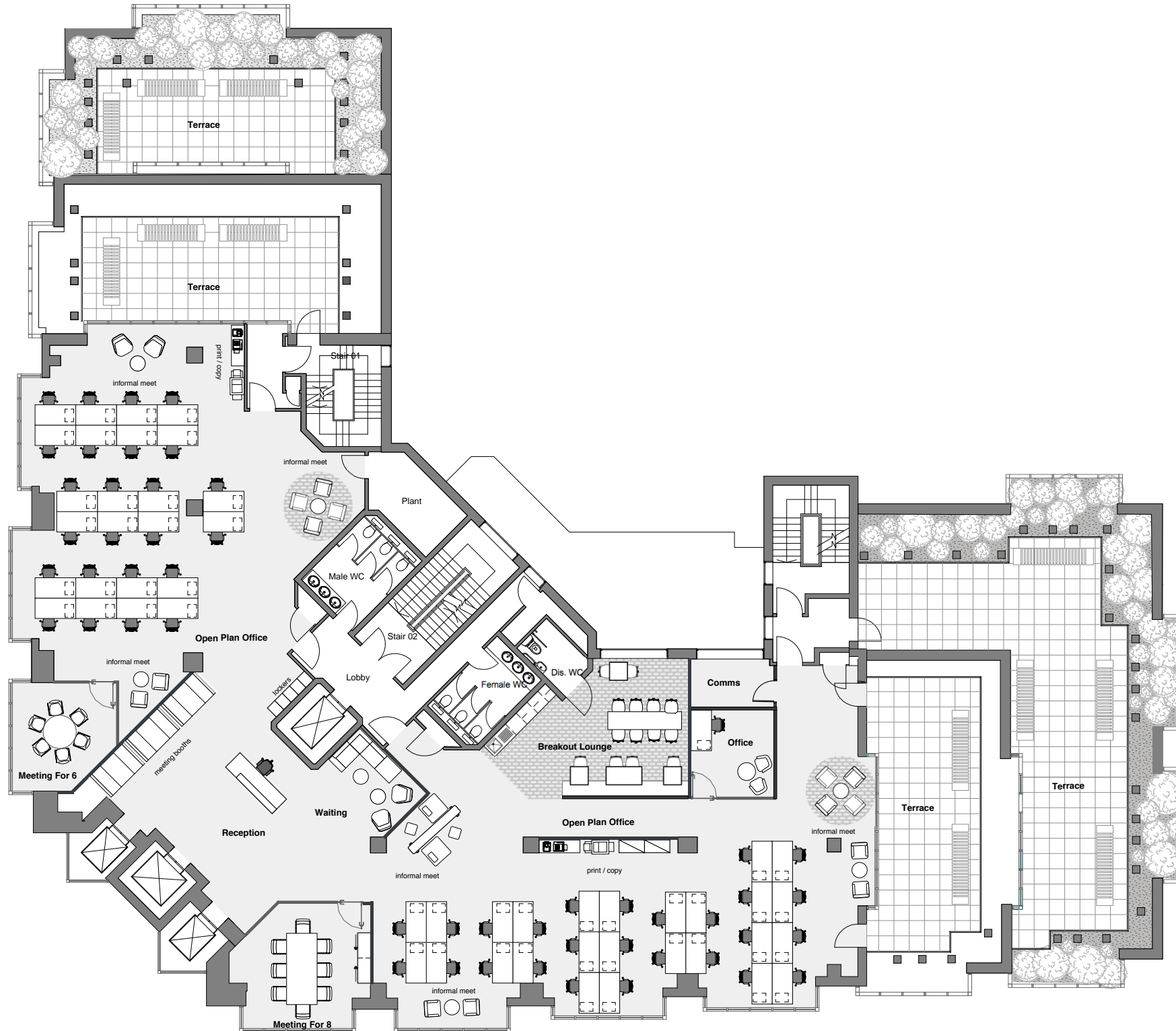

N.I.A - 503 sq m / 5,414 sq ft  
Desks: 50 (10.0 sq m / person)

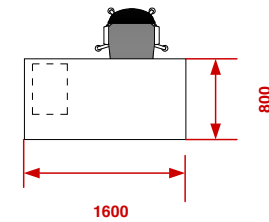

**Shared Facilities:**

- 1 x Reception & Waiting Area
- 1 x Meeting Room for 8
- 1 x Meeting Room for 6
- 1 x Breakout Lounge
- 6 x Informal Meet
- 3 x Meeting Booths
- 2 x Print / Copy
- 1 x Comms Rooms
- 1 x Lockers



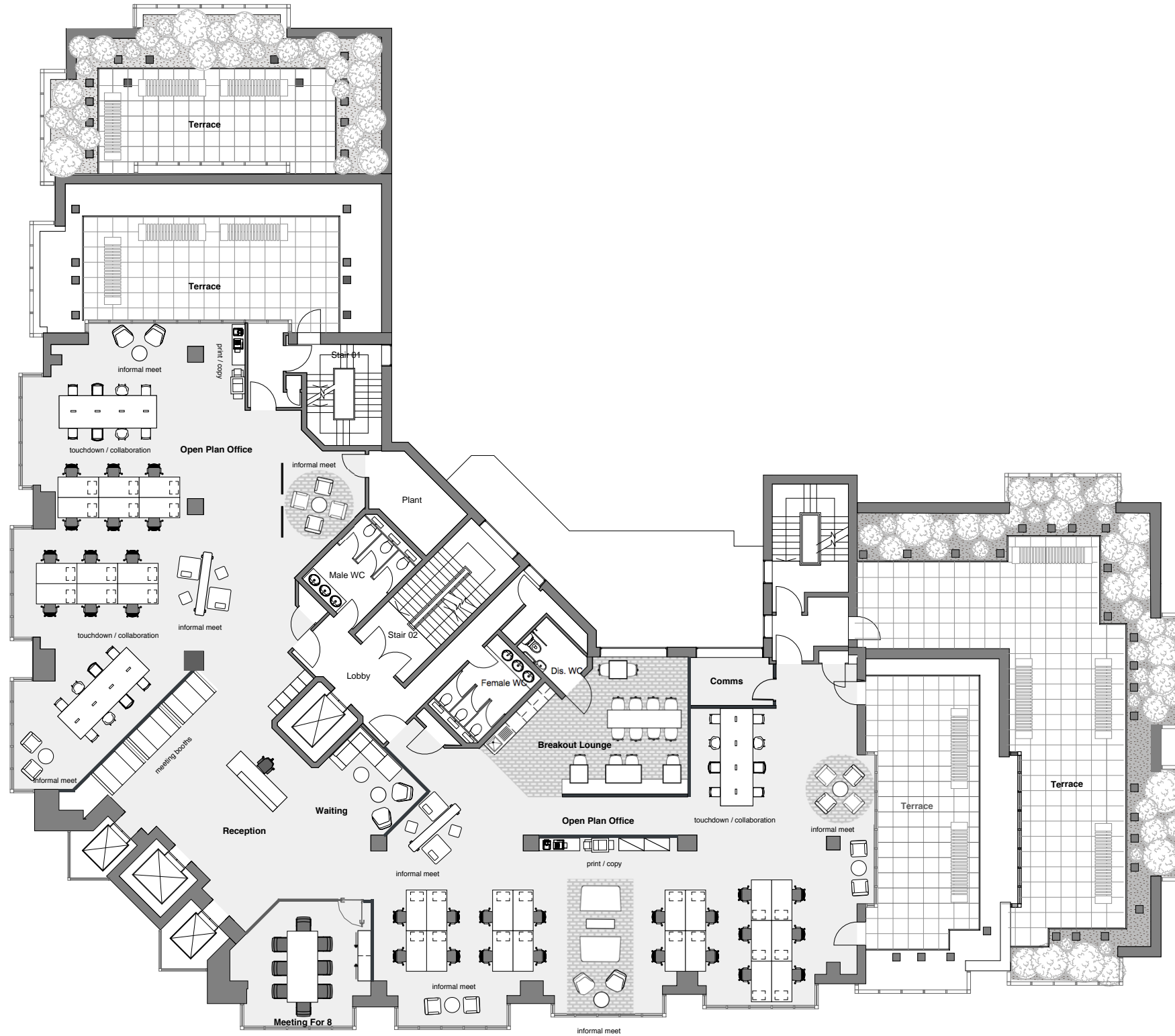

**N.I.A - 503 sq m / 5,414 sq ft**

**Desks: 66 (8 sq m / person)**

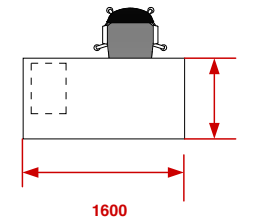

<b>Workstations</b>	<b>30 Desks</b>
<b>Touchdown / Collab</b>	<b>24 Seat</b>
<b>Quiet Work Booths</b>	<b>12 Seats</b>
<b>Total</b>	<b>66</b>

**Shared Facilities:**

- 1 x Reception & Waiting Area**
- 1 x Meeting Room for 8**
- 1 x Breakout Lounge**
- 8 x Informal Meet**
- 3 x Meeting Booths**
- 2 x Print / Copy**
- 1 x Comms Rooms**
- 1 x Lockers**



# Space Planning Layouts

## **7<sup>th</sup> Floor**

c2:concepts  
Considered, creative.





N.I.A - 424 sq m / 4564 sq ft  
Desks: 42 (10.0 sq m / person)

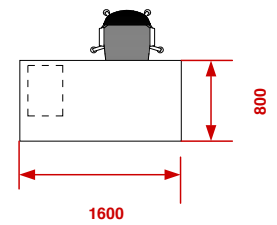

**Shared Facilities:**

- 1 x Reception & Waiting Area
- 1 x Client Collaboration Area
- 1 x Meeting Room for 8
- 1 x Meeting Room for 4
- 1 x 1:1 room
- 1 x Office
- 1 x Breakout Lounge
- 2 x Informal Meet
- 2 x Print / Copy
- 1 x Comms Rooms
- 1 x Store Area
- 1 x Coat Storage



**N.I.A - 424 sq m / 4564 sq ft**  
**Desks: 53 (8.0 sq m / person)**

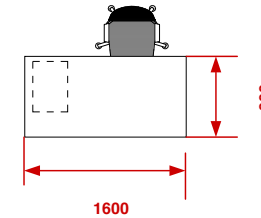

<b>Workstations</b>	<b>28 Desks</b>
<b>Touchdown / Collab</b>	<b>12 Seats</b>
<b>Quiet Work Pods (01 seat)</b>	<b>5 Seats</b>
<b>Quiet Work Booths</b>	<b>8 Seats</b>
<b>Total</b>	<b>53</b>

**Shared Facilities:**

- 1 x Reception & Waiting Area**
- 1 x Meeting Room for 8**
- 1 x Meeting Room for 6**
- 1 x Breakout Lounge**
- 3 x Informal Meet**
- 2 x Print / Copy**
- 1 x Comms Rooms**
- 1 x Store**
- 1 x Coat Storage / lockers**



# Space Planning Layouts

## **8<sup>th</sup> Floor**

c2:concepts  
Considered, creative.

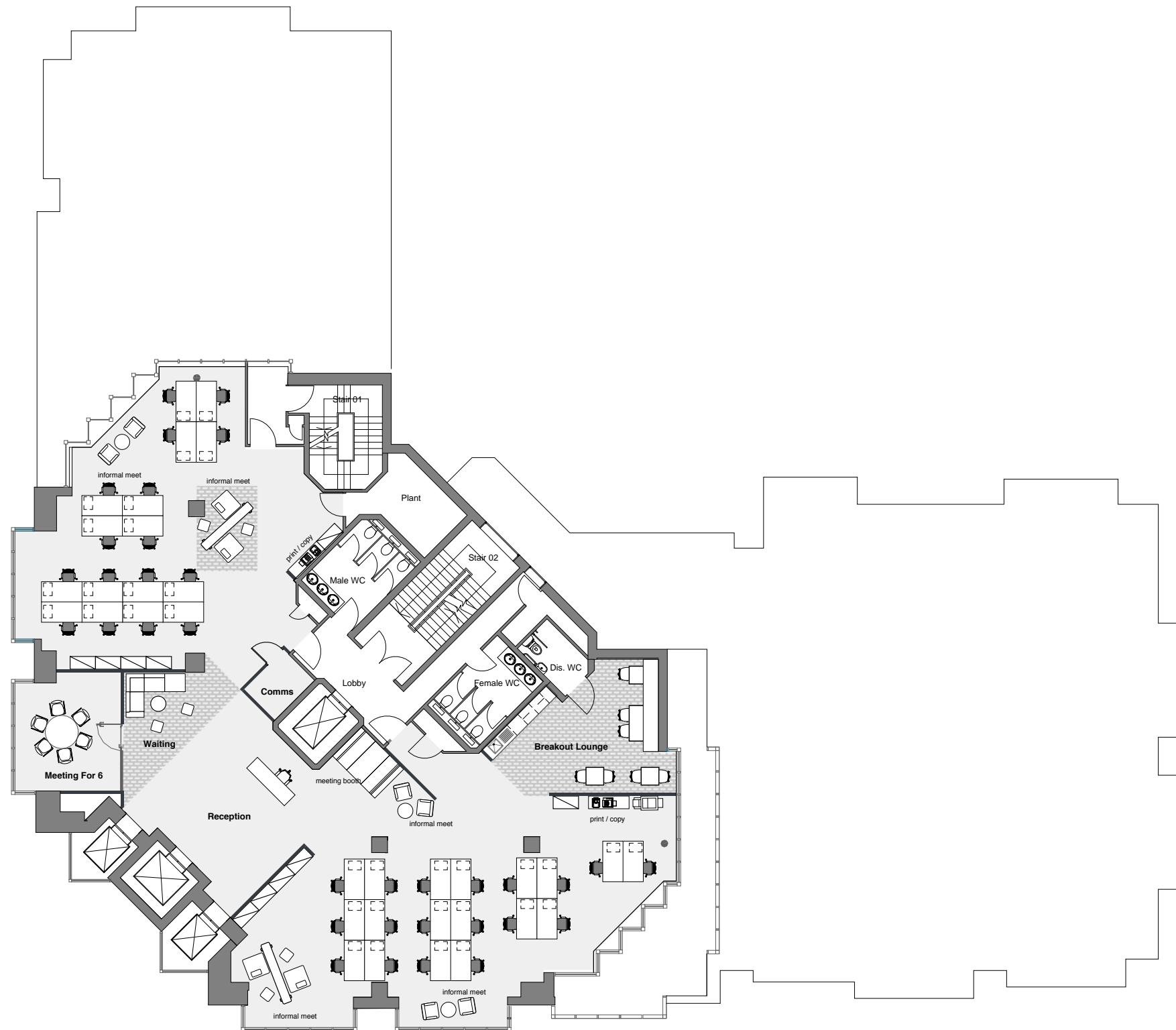

**N.I.A - 352 sq m / 3,789 sq ft**  
**Desks: 34 (10.0 sq m / person)**

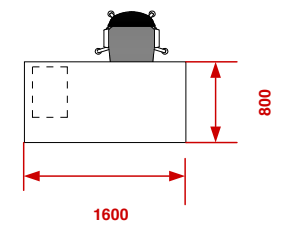

**Shared Facilities:**

- 1 x Reception & Waiting Area**
- 1 x Meeting Room for 6**
- 1 x Meeting Booth**
- 1 x Breakout Lounge**
- 4 x Informal Meet**
- 2 x Print / Copy**
- 1 x Comms Rooms**

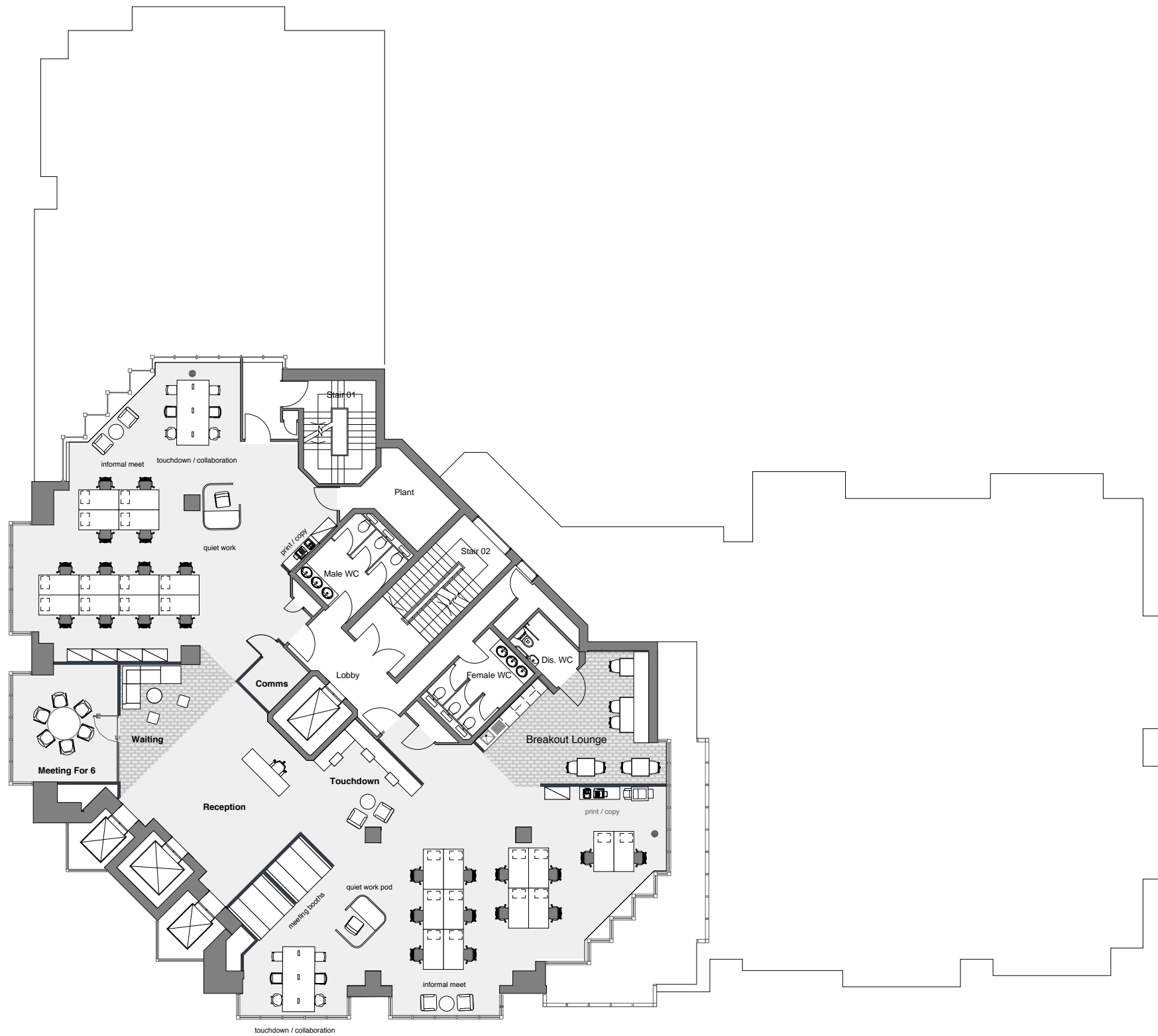

**N.I.A - 352 sq m / 3,789 sq ft**  
**Desks: 44 (8.0 sq m / person)**

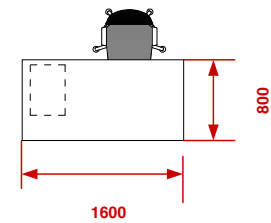

<b>Workstations</b>	<b>24 Desks</b>
<b>Touchdown / Collab</b>	<b>12 Seats</b>
<b>Quiet Work Pods (01 seat)</b>	<b>02 Seats</b>
<b>Quiet Work Booths</b>	<b>04 Seats</b>
<b>Total</b>	<b>44</b>

**Shared Facilities:**

- 1 x Reception & Waiting Area**
- 1 x Meeting Room for 8**
- 1 x Touchdown**
- 1 x Breakout Lounge**
- 2 x Informal Meet**
- 2 x Print / Copy**
- 1 x Comms Rooms**



# Space Planning Layouts

## **9<sup>th</sup> Floor**

c2:concepts  
Considered, creative.

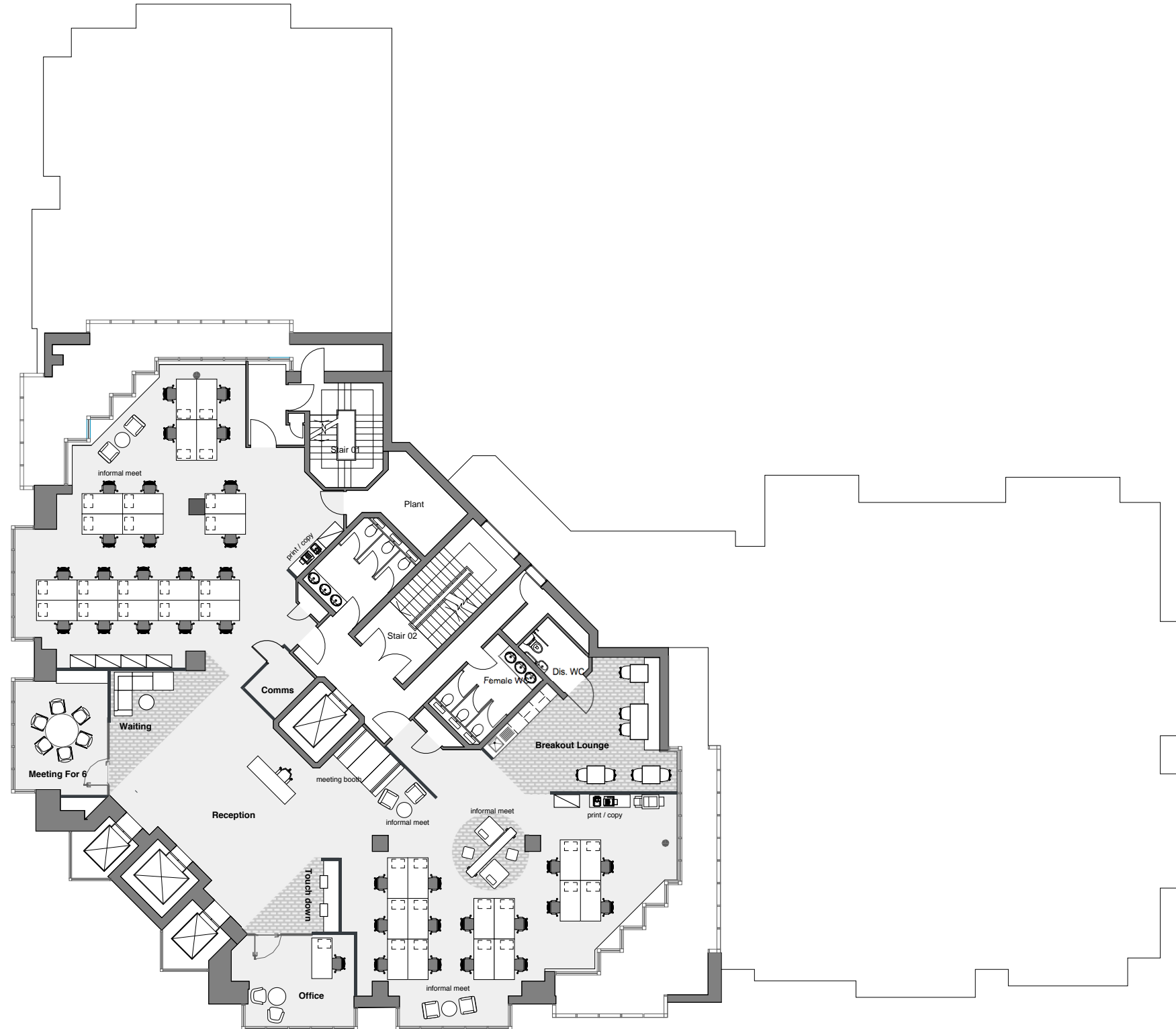

**N.I.A - 352 sq m / 3,789 sq ft**  
**Desks: 34 (10.0 sq m / person)**

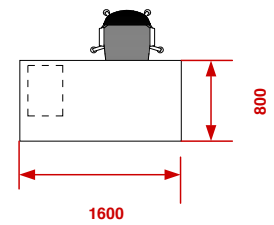

**Shared Facilities:**

- 1 x Reception & Waiting Area**
- 1 x Meeting Room for 8**
- 1 x Meeting Booth**
- 1 x Office**
- 1 x Breakout Lounge**
- 4 x Informal Meet**
- 2 x Print / Copy**
- 1 x Comms Rooms**

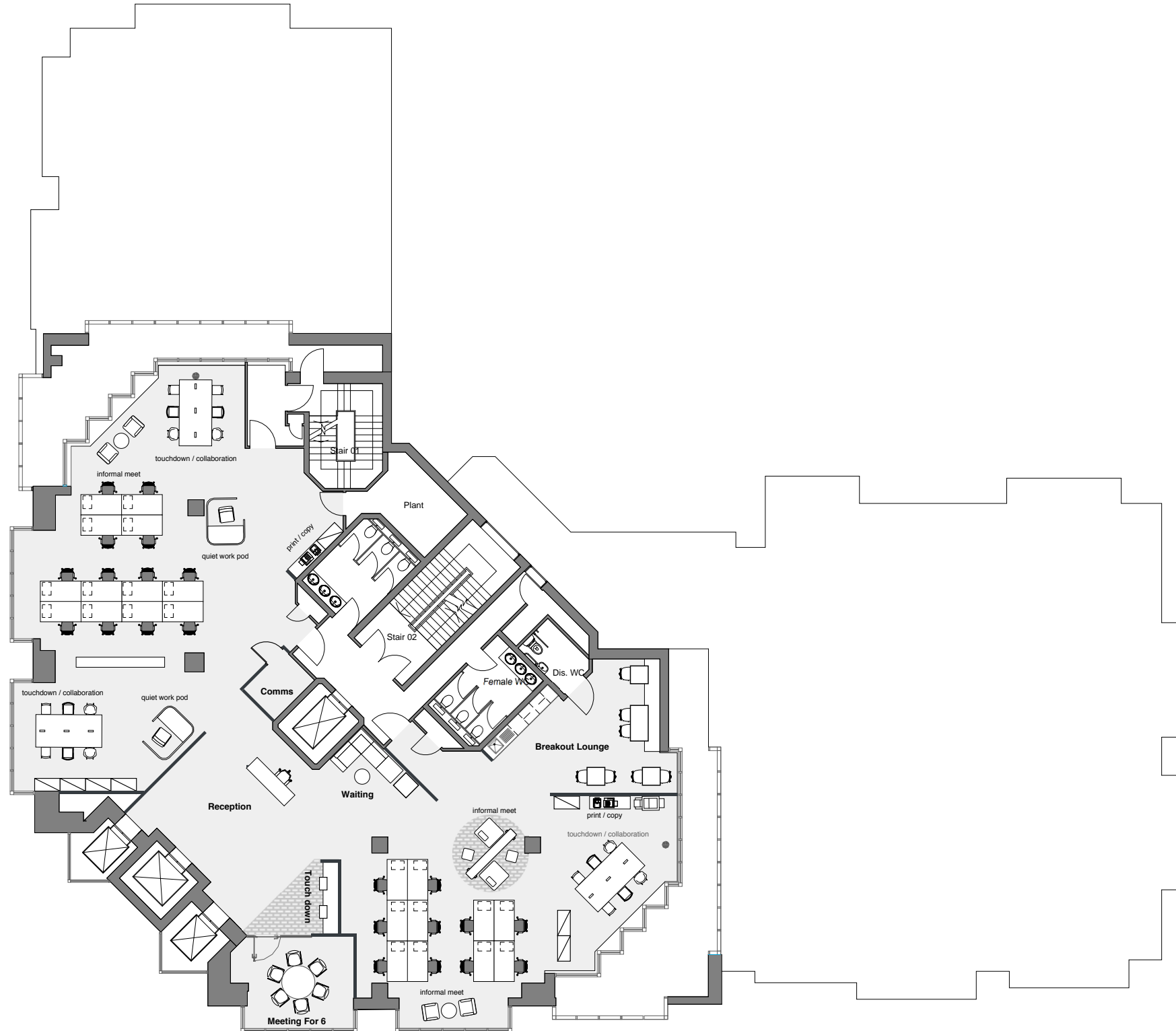

**N.I.A - 352 sq m / 3,789 sq ft**

**Desks: 42 (8 sq m / person)**

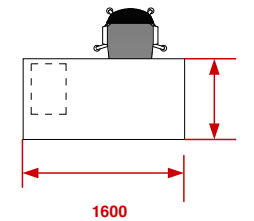

<b>Workstations</b>	<b>22 Desks</b>
<b>Touchdown / Collab</b>	<b>18 Seats</b>
<b>Quiet Work Pods (01 seat)</b>	<b>02 Seats</b>
<b>Total</b>	<b>42</b>

**Shared Facilities:**

- 1 x Reception & Waiting Area**
- 1 x Meeting Room for 6**
- 1 x Breakout Lounge**
- 3 x Informal Meet**
- 2 x Print / Copy**
- 1 x Comms Rooms**



This document has been prepared by c2:concepts Ltd for sole use by our client or professional team within this specific project, in accordance with the legally binding professional consultancy appointment and terms of reference for this project. Copyright for the contents herein, in whole or part is owned by c2:concepts Ltd unless otherwise agreed and may not be copied, extracted or distributed to a third party without permission.

**Glasgow office:**  
c2:concepts  
Queen's House  
29 St. Vincent Place  
Glasgow  
G1 2DT

0141 221 9229

**London office:**  
c2:concepts  
Henry Wood House  
2 Riding House St. Marylebone  
London  
W1W 7FA

0203 011 1984

**c2:concepts**  
Considered, creative.