

LYNX TRUSSED RAFTERS

EXPRESS DELIVERY TERMS

This is a supplement to the normal trading and payment terms and conditions that apply to the sales of products and services and applies to Express Delivery sales.

- Express delivery time commences on receipt of signed off truss specification drawing sheets which will form the basis of our supply contract.
- All contracts for express delivery to non-account clients shall be paid for prior to delivery.
- All relevant roof truss design information to be provided by client. A separate truss enquiry form is available indicating required information.
- The maximum quantity of trussed rafters in any one order shall not exceed 40.
- Deliveries will be made to site within the quoted delivery period between the hours of 0800 and 1600. Unloading will be the responsibility of the purchaser.
- The size of trussed rafters that qualify for Express Delivery service shall be no larger than a profile that will fit inside a rectangle 11 metres long and 4.0 metres high.

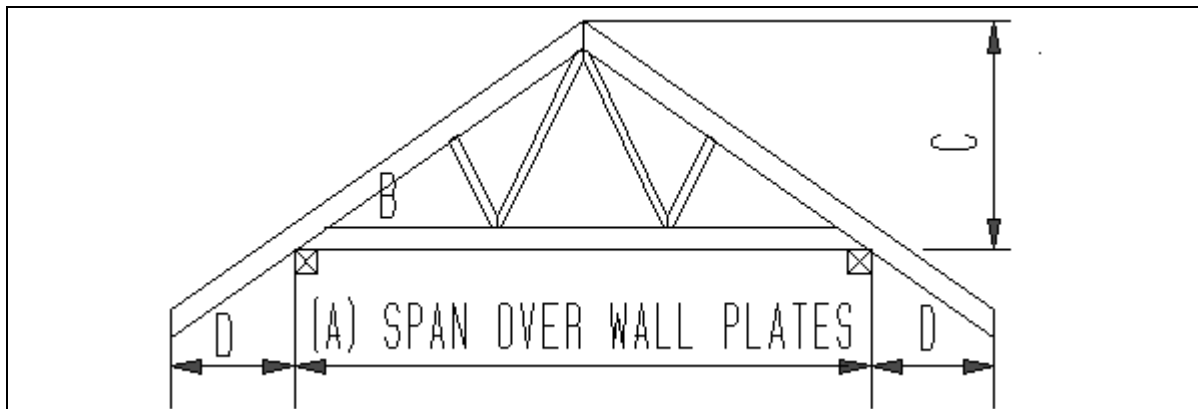

TIMBER FRAME SERVICES LTD.
UNIT D9, ASTON PARK IND. EST., WEM, SY4 5SD
T 01939 234149 F 01939 234638 E sales@timberframe.co.uk

ALL ORDERS ARE SUBJECT TO OUR STANDARD CONDITIONS OF SALE COPIES OF WHICH ARE AVAILABLE ON REQUEST.