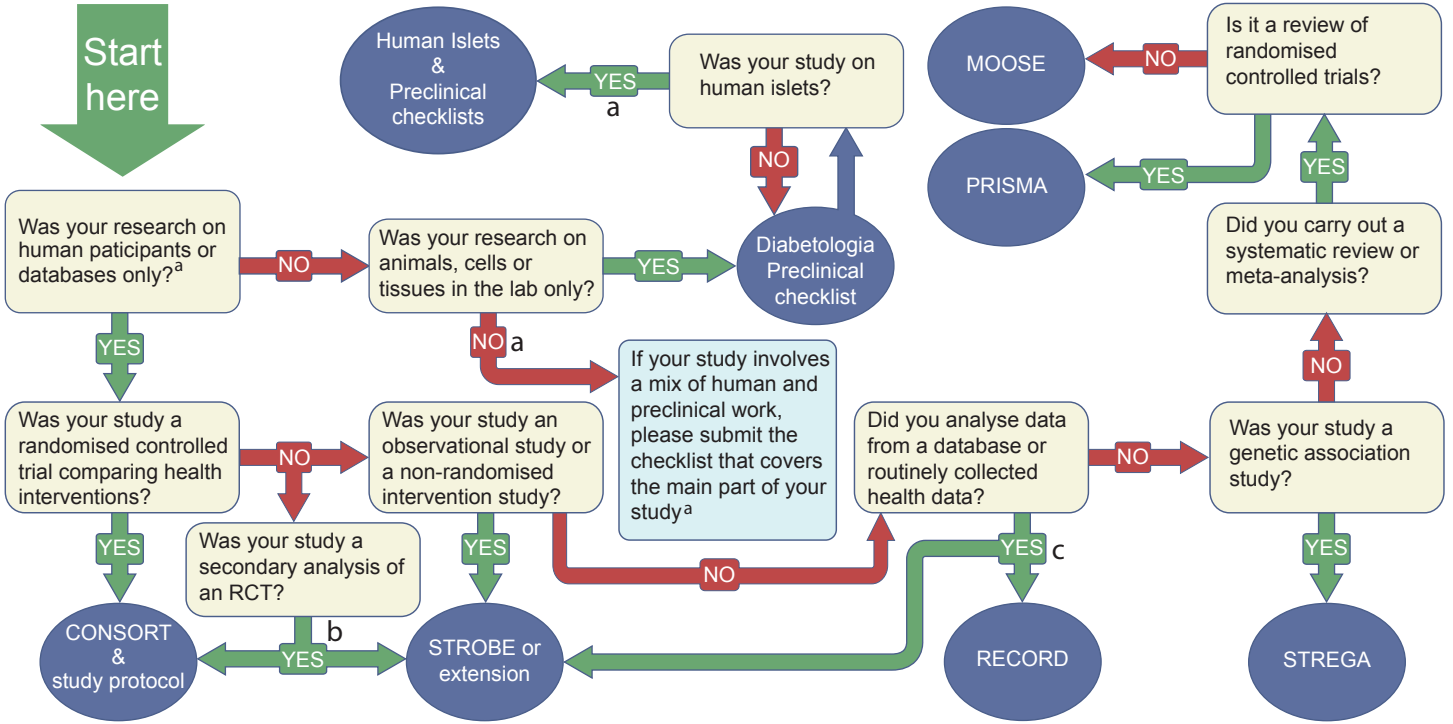

[a]Human Islets checklist is required for all papers involving work on human islets

[b]Either CONSORT or STROBE can be submitted

[c]Either RECORD or STROBE can be submitted