

LAND PARCEL A

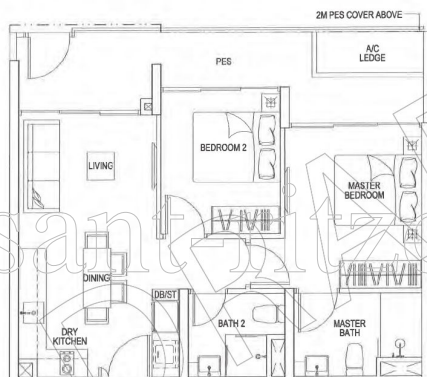
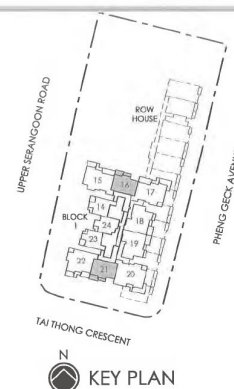

www.san@condo.com

TYPE B1p
2 - BEDROOM

#01-16, #01-21

* NOTE: UNIT ORIENTATION REFERS TO THE KEY PLAN.

PROPOSED CONDOMINIUM HOUSING DEVELOPMENT
at PHENG GECK AVENUE (Parcel B)

ADDP ARCHITECTS LLP
50-A TANJONG PAGAR ROAD
TELEPHONE : 62202193

SINGAPORE 09940
FAX : 63254918



drawing no.:
date:
MAR_01_2013

LAND PARCEL A

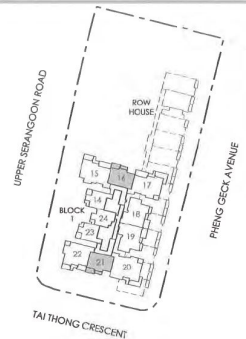

N
KEY PLAN



www.san@condo.com

TYPE B1
2 - BEDROOM

* NOTE: UNIT ORIENTATION REFERS TO THE KEY PLAN.

#02-16 TO #18-16,
#02-21 TO #18-21

PROPOSED CONDOMINIUM HOUSING DEVELOPMENT
at PHENG GECK AVENUE (Parcel B)

ADDP ARCHITECTS LLP
SIA TANGKIN PRAIR ROAD SINGAPORE 08840
TELEPHONE : 62221153 FAX : 63294918



drawing no.:
date:
MAR. 01, 2013

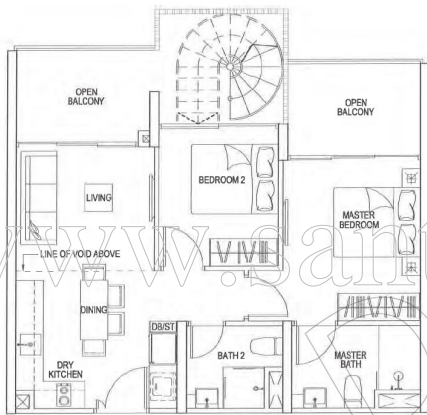

19th STOREY PLAN

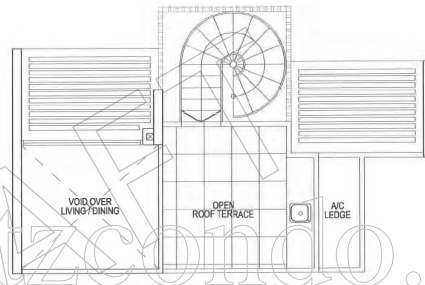

ROOF PLAN

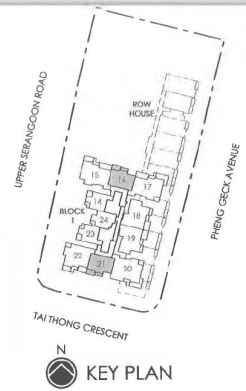

KEY PLAN

TYPE B1r
2 - BEDROOM

#19-16, #19-21

* NOTE: UNIT ORIENTATION REFERS TO THE KEY PLAN.

PROPOSED CONDOMINIUM HOUSING DEVELOPMENT
at PHENG GECK AVENUE (Parcel B)

ADDP ARCHITECTS LLP
S1/A TALKING PAGAR ROAD SINGAPORE 08880
TELEPHONE: 8222153 FAX: 8254918

AE
ARCHITECTS ENGINEERS

drawing no:
date:
MAR. 01, 2013

LAND PARCEL A

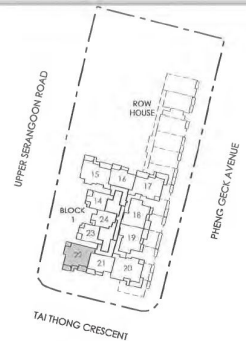
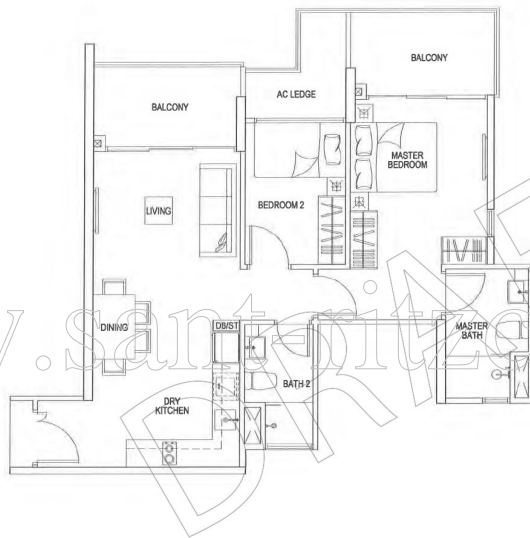

KEY PLAN

www.sanjournecondo.com

TYPE B2
2 - BEDROOM

#04-22, #05-22

* NOTE: UNIT ORIENTATION REFERS TO THE KEY PLAN.

PROPOSED CONDOMINIUM HOUSING DEVELOPMENT at PHENG GECK AVENUE (Parcel B)	ADDP ARCHITECTS LLP SIA, TANJONG PAGAR ROAD TELEPHONE : 62202153	 SINGAPORE 095460 FAX : 63254818	drawing no.:
			date: MAR. 01, 2013