

OneScreen Annotate

Interactive whiteboard and annotation software

Training Manual

LEVEL 1

OneScreen Annotate Software

Table of Contents	
Open StarBoard Software	1
Click the mouse icon	2
Initial Screen	3
Mouse Operations	4
License Activation	5
Whiteboard	6
Normal Pen	7
Pointer to Pointer	8
Text Pen	9
Erasers	10
Curtain	11
Object Fill Tool	12
Snap to Object	13
Rich Text	15
Text Recognition	16
Recent Document	17
Accessories	18
Screen and Lecture recording with Audio	19
Content Capture Tool	20

Open the OneScreen Annotation Software

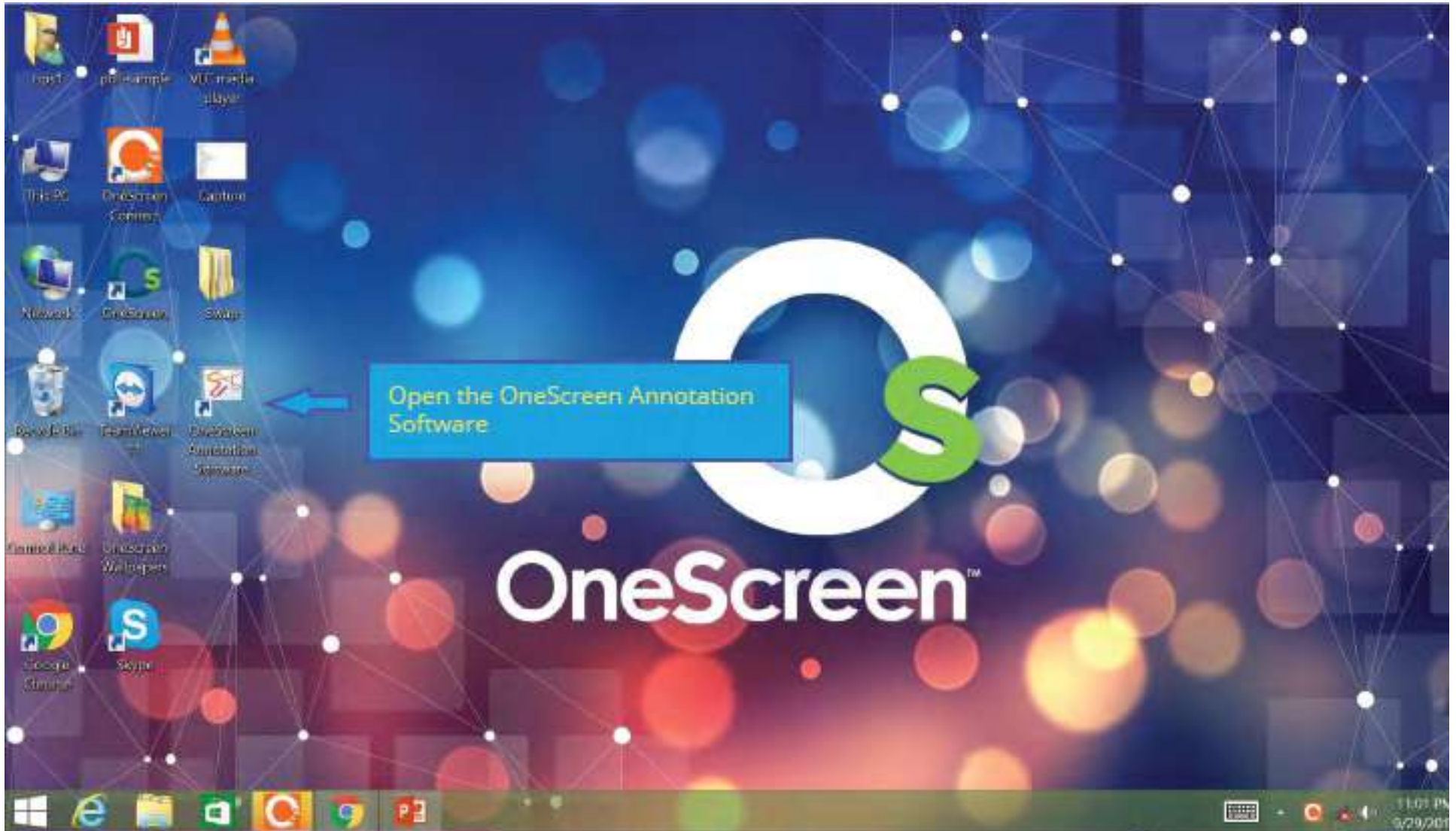

Click the mouse icon

Initial Screen

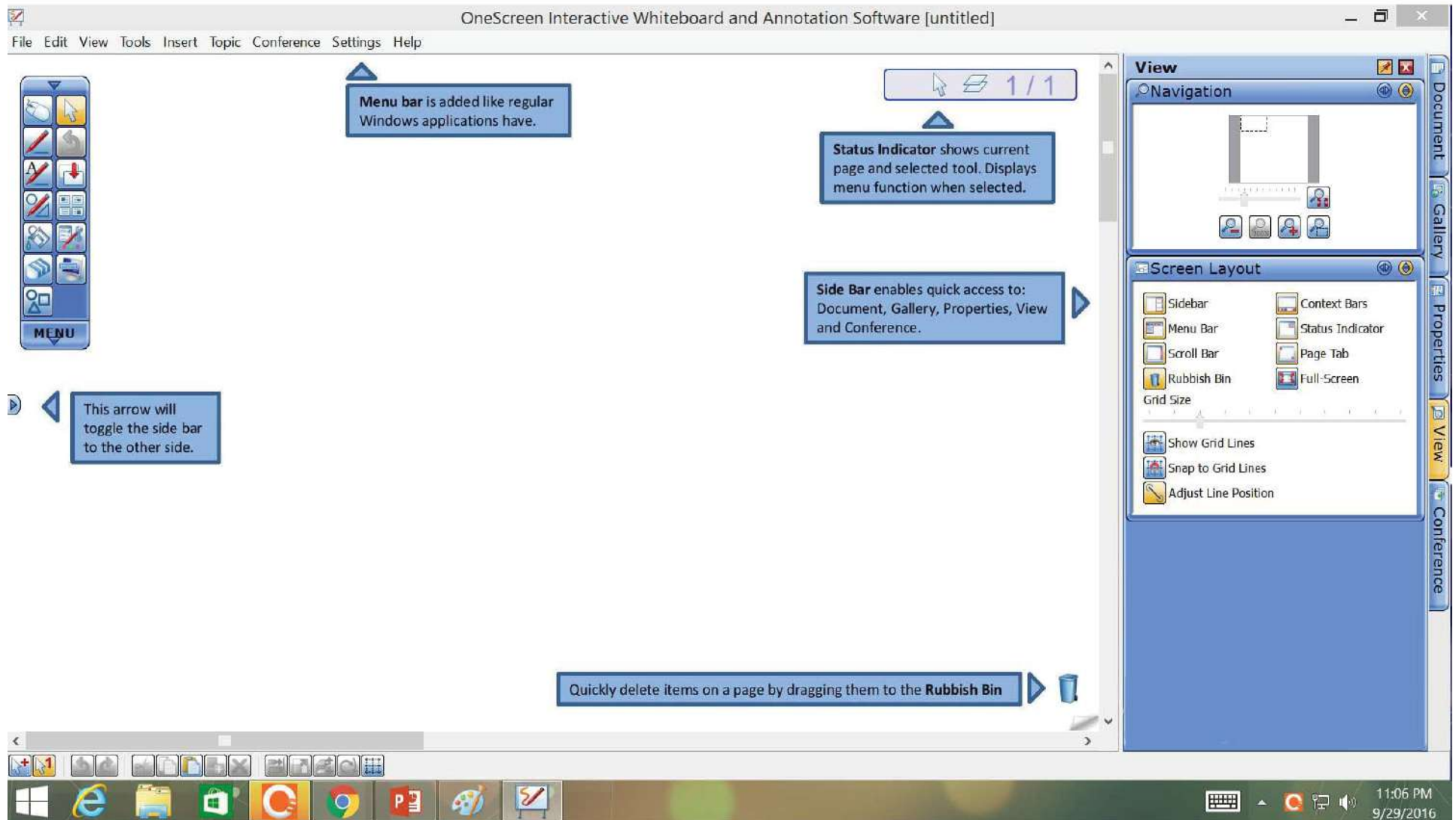

Mouse Operations

ops1 pdf-sample VLC media

PC Mode: Mouse icon must be selected for Computer operations

Network

Recycle Bin

Control Panel

Wallpapers

Google Chrome

Skype

Capture - Windows Photo Viewer

File Print E-mail Burn Open

Device Manager

File Action View Help

ops

Bluetooth

Computer

Disk drives

Display adapters

Human Interface Devices

HID-compliant touch screen

HID-compliant vendor-defined device

HID-compliant vendor-defined device

HID-compliant vendor-defined device

Microsoft Input Configuration Device

USB Input Device

USB Input Device

USB Input Device

Annotate here

Write on Desktop

In StarBoard Software select **Write on Desktop** in:
Settings > Preferences > Annotation tab > Desktop Options

Write on Captured Desktop: To capture current screen for annotation in StarBoard Software:

1) Select **Write on Captured Desktop** in:
Settings > Preferences > Annotation Tab > Desktop Options

2) **Screen Capture**: Menu > Insert > Screenshot or click on any pen icon from PC mode

1 Pro
Build 9600

11:10 PM
9/29/2016

License Activation

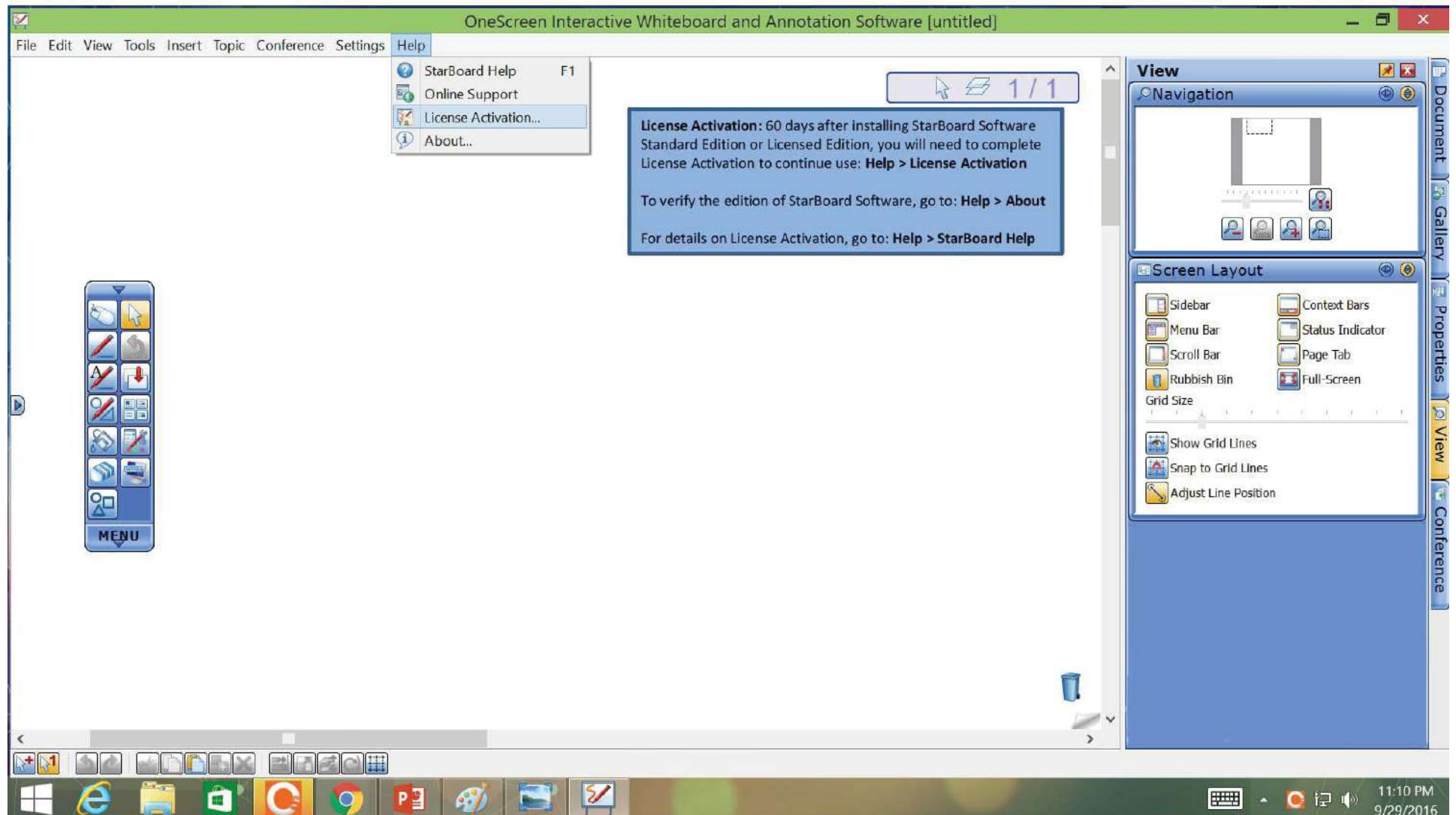

Whiteboard

Annotations on the interface include:

- Left Toolbar:** A vertical toolbar with various drawing and editing tools. A callout box points to the top three tools with the text: "Add New Blank Page", "Move to Previous Page", and "Move to Next Page".
- Document Tab:** A callout box points to the "Document" tab in the sidebar with the text: "Document Tab: View all pages at once, delete pages, insert pages, print, export, copy to whiteboard, add or delete attachments".
- Page Menu:** A callout box points to the arrow below a page thumbnail in the "Page List" panel with the text: "Page Menu: Click on arrow below page thumbnail to get page menu options."

The Windows taskbar at the bottom shows the Start button, taskbar icons for Internet Explorer, File Explorer, OneDrive, Chrome, PowerPoint, and OneScreen, along with system tray icons for keyboard, volume, and network, and the system clock showing 11:13 PM on 9/29/2016.

Normal Pen

Properties Tab:

1. 6 pen styles: Normal (solid), Highlighter, Outline, Shadow, Tube, and Texture.
2. 12 colors for each pen style, plus 4 customizable colors
3. Line style options: Solid, Dotted, or Dashed
4. Adjust pen size with slider or Small, Medium, Large icons

Other callouts include:

- Clear Page:** erase entire current page
- Eraser:** erases lines made with Normal Pen

The interface also features a "Properties" panel on the right side, which is divided into three sections:

- Tool Properties:** Contains a grid of pen styles and colors, a pen size slider, and icons for line styles (Solid, Dotted, Dashed).
- Object Properties:** Contains a "Hide Top Layer" button.
- Page Properties:** Contains a "Background Color" dropdown, a "Page Expansion" checkbox, and a checked option "Expand the page automatically".

The software window title is "OneScreen Interactive Whiteboard and Annotation Software [untitled]". The menu bar includes "File", "Edit", "View", "Tools", "Insert", "Topic", "Conference", "Settings", and "Help". The status bar at the bottom shows the system tray with the date and time: "11:15 PM 9/29/2016".

Poiner to Pointer

- < Previous annotation will disappear
- < Click once to make an arrow
- < New annotation with shape recognition

A vertical toolbar on the right contains various drawing tools, including a pen, eraser, and selection tools, with a 'MENU' button at the bottom. A 'Document' panel on the right shows a 'Topic List' with 'Desktop' and 'Whiteboard', and a 'Page List' with three pages (1/3, 2/3, 3/3). A 'Whiteboard' dropdown menu is visible below the page list. An 'Attachments' panel is at the bottom right. A 'Pointer Pen' callout box lists the following features:

Pointer Pen:

1. Works the same as a laser pointer
2. With each annotation, the previous annotation will disappear
3. Click once to make an arrow
4. Works well with presentations

An 'Intelli-Pen' callout box lists the following features:

Intelli-Pen:

1. Automatically converts freehand shapes into geometric objects (supported shapes: rectangle, circle, arrow, star, triangle, polygon, Diamond, Line)
2. Convert handwriting into text
3. Search text in Google, Wikipedia, or any search engines
4. Great for Math lessons when used with grid

The Windows taskbar at the bottom shows the Start button, taskbar icons for Internet Explorer, File Explorer, OneDrive, OneNote, Chrome, PowerPoint, and OneScreen, and the system tray with the time 11:19 PM and date 9/29/2016.

Text Pen

Text Pen automatically converts handwriting into text

Automatically convert handwriting into text:

1. Write out word or phrase using Text-Pen
2. Automatically convert into 1st candidate text
3. Choose the word from candidates to replace with another text (Candidates will be shown when check "Show alternatives")

The interface includes a menu bar (File, Edit, View, Tools, Insert, Topic, Conference, Settings, Help), a toolbar with various drawing tools, and a right-hand sidebar with panels for Document, Topic List, Page List, Attachments, and Conference. The Windows taskbar at the bottom shows the Start button and several application icons, including OneScreen, with the system clock indicating 11:20 PM on 9/29/2016.

Erasers

- Normal Eraser** only erases annotations by Normal Pen.
- Image Eraser** erases both annotations and inserted images. Images must be in raster format (jpg, bmp, png, etc.).
- Eraser Width** can be adjusted in the Properties Tab (Small, Medium, Large).

The interface includes a menu bar (File, Edit, View, Tools, Insert, Topic, Conference, Settings, Help), a toolbar with various drawing tools, and a right-hand sidebar with the following panels:

- Properties**: Contains Tool Properties (with a color palette and tool icons), Object Properties, and Page Properties (with options for Background Color, Hide Top Layer, Page Expansion, and Expand the page automatically).
- Document**, **Gallery**, **Properties**, **View**, and **Conference** tabs are visible on the right edge.

The Windows taskbar at the bottom shows the Start button, taskbar icons for OneScreen, Internet Explorer, File Explorer, and other applications, along with the system tray showing the time as 11:15 PM on 9/29/2016.

Curtain

The software has a menu bar at the top with the following options: File, Edit, View, Tools, Insert, Topic, Conference, Settings, Help. The 'Insert' menu is open, showing options: New Page (Ctrl+M), Screenshot, Picture..., Flash..., Curtain, TWAIN Device, and Webcam Device.

On the right side, there are two property panels:

- Tool Properties:** Select Type (with icons for selection tools).
- Object Properties:** ANIMATION Type (None), Texture (with a color swatch), and Opacity (with a slider).
- Page Properties:** Background Colour (with a color swatch), Hide Top Layer (with a checkbox), Page Expansion (checked, Expand the page automatically), Page Transition (None, with a play button), and a preview image of a sunset with a large 'X' over it.

The bottom of the screen shows a Windows taskbar with various application icons and a system tray with the time 11:25 PM and date 9/29/2016.

Object Fill Tool

Snap to Object

OneScreen Interactive Whiteboard and Annotation Software [untitled]

File Edit View Tools Insert Topic Conference Settings Help

Navigation 3 / 3

View

Navigation

Screen Layout

- Sidebar
- Menu Bar
- Scroll Bar
- Rubbish Bin
- Grid Size
- Show Grid Lines
- Snap to Grid Lines
- Adjust Line Position
- Context Bars
- Status Indicator
- Page Tab
- Full-Screen

Snap Line to Object: Snap a line to an existing object edge and intersection, once the line is near enough to the object.
Snap Tool to Object: Snap compass, ruler and protractor to object edge.

Windows Taskbar: 11:31 PM 9/29/2016

Snap to Object

OneScreen Interactive Whiteboard and Annotation Software [untitled]

File Edit View Tools Insert Topic Conference Settings Help

4 / 4

View

Navigation

Screen Layout

- Sidebar
- Menu Bar
- Scroll Bar
- Rubbish Bin
- Grid Size
- Show Grid Lines
- Snap to Grid Lines
- Adjust Line Position
- Context Bars
- Status Indicator
- Page Tab
- Full-Screen

Snap Line to Circle: Snap a line to middle of a circle or edge of a circle.
Snap Tool to Circle: Snap compass, ruler and protractor to center of a circle. So you can draw concentric circle or tangential line.

11:37 PM
9/29/2016

Rich Text

Text Recognition

OneScreen Interactive Whiteboard and Annotation Software [untitled]

File Edit View Tools Insert Topic Conference Settings Help

Intelli-Pen is best for writing notes and drawing shapes

6 / 6

Convert Handwriting to Text:

1. Write out word or phrase using Intelli-Pen
2. Select word by clicking on it once with Intelli-pen (Menu will appear)
3. Choose the word from the menu to replace writing with text

photosynthesis

photosynthesis

photosynthesis

Search photosynthesis in Google

Search photosynthesis in Wikipedia

Cut Ctrl+X

Copy Ctrl+C

Duplicate

Delete Del

Lock

Set Infinite Clone

Edit Hyperlink...

Object Properties

Add to Favourites...

Paste to All Pages...

Order

Rotate/Flip

photosynthesis

11:44 PM 9/29/2016

Recent Document

Accessories

On the whiteboard canvas, several accessories are visible: a compass with a radius of 9.2, a stopwatch showing 00:05:00, a ruler with a length of 8.0, and a protractor showing a 90-degree angle. A "View" panel on the right side of the interface provides options for navigation and screen layout, including Sidebar, Menu Bar, Scroll Bar, Rubbish Bin, Context Bars, Status Indicator, Page Tab, and Full-Screen. It also includes a Grid Size section with options for Show Grid Lines, Snap to Grid Lines, and Adjust Line Position. The Windows taskbar at the bottom shows the Start button and several application icons, including OneScreen, and the system tray displays the time as 11:49 PM on 9/29/2016.

Screen and Lecture recording with Audio

Screen Recorder allows you to record your annotations and voice. To open Screen Recorder: Tools > Accessories > Screen Recorder. You can save recordings as Windows Media Video files (.wmv). Play recordings at any time with any media player that supports wmv file format.

Screen Recorder Settings

- Audio
 - Enable Audio
 - Device: [Dropdown]
 - Input: [Dropdown]
- Set file name after recording
- Open output folder after recording
- Output Folder: C:\Users\ops1\My Documents\OneScreen [Browse]
- Recording Quality
 - High
 - Standard Expected size of 10 minutes recording
 - Small 25 MB

Buttons: Record/Stop, Settings, OK, Cancel

Content Capture Tool

LIVE

To start recording feed from camera device and storing it for annotations, use the Content Capture tool present in Accessories in the tools menu

Software Window [Icons] Settings
Go to PC settings to activate Windows [Icons] Exit

Live Capture Continuous Capture Recording List

Windows Taskbar: [Icons] 5:18 AM 9/30/2016

Contact Us

USA

Corporate Headquarters

8168 Miramar Road
San Diego, CA 92126
Phone: +1 (858) 552-0290
Fax: +1 (858) 552-0910
support@onescreensolutions.com

UAE

Office C60, 4th Floor
Block C, Dubai Oasis HQ Building.
Dubai, UAE
Phone: +971-4-5015990

Colombia

Transversal 93 No.53-32
Bodega 13, Bogota,
Cundinamarca Colombia
Phone: +57 (1) 547-3589

Pakistan

278, Sumbal Road F-10/4,
Islamabad
Phone: +92 51 2370270

Mexico

Ejido Santa Isabel Tola 34-201,
San Francisco Culhuacán, Coyoacán,
CDMX México CP. 04420
Phone: + 52 (01) 68428081 – (01) 68428082

Specifications are subject to change at any time without notice.

© 2019, All rights reserved.