

This drawing is the copyright of Paul Robinson Partnership (UK) LLP and can only be reproduced with their written permission. This drawing is not to be scaled. Any discrepancies on site are to be notified to Paul Robinson Partnership (UK) LLP. This drawing is for information only and does not constitute a contract. Regulations purposes only and does not constitute or form part of any contract unless specifically amended thereto in writing by Paul Robinson Partnership (UK) LLP. On this drawing the term 'client' means the client named in the title block.

All intellectual property rights are vested with Paul Robinson Partnership (UK) LLP and cannot be used or reproduced without their permission. Copyright 2016

B	20/09/17	Additional low level store cupboard space added within food pods.	CL
A	10/09/17	Low level store added	CL
rev:	date:	description:	by:

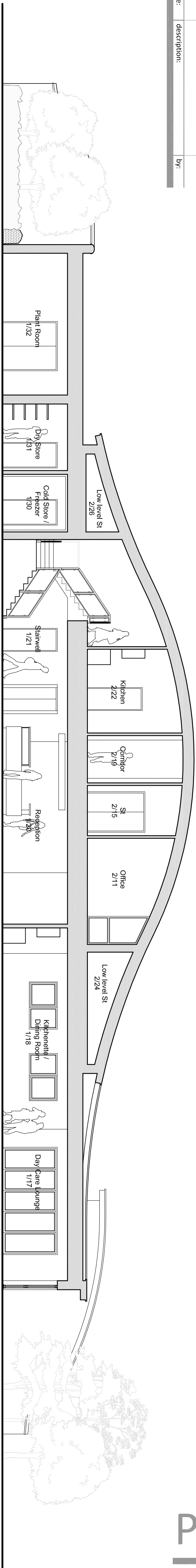

Proposed Section A-A

Scale 1:100

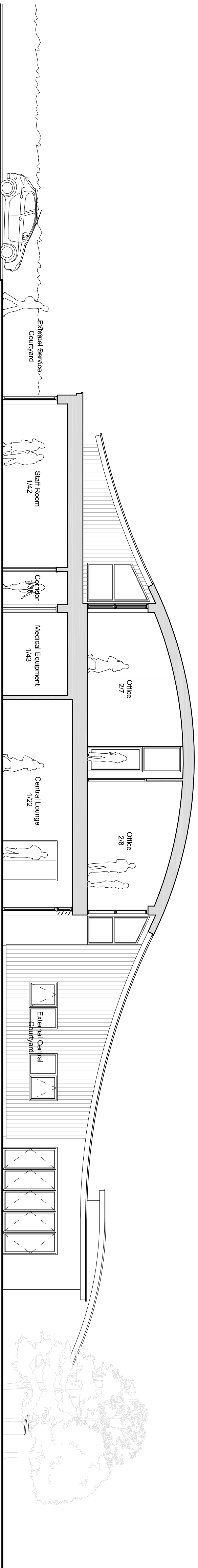

Proposed Section B-B

Scale 1:100

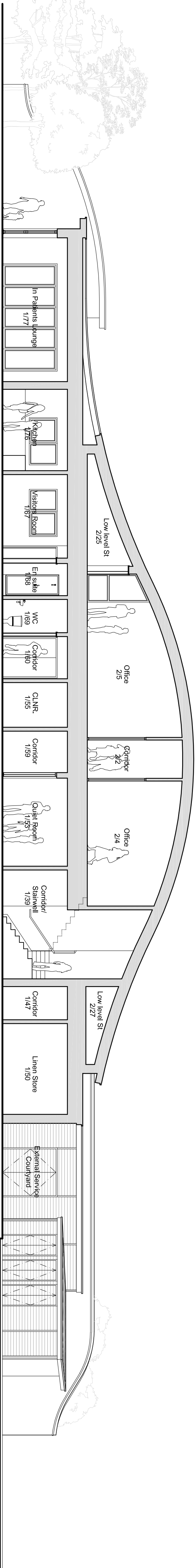

Proposed Section C-C

Scale 1:100

PROVISIONAL

client: East Coast Hospice
location: Sidegate Road, Gorleston
Great Yarmouth, NR31 9AL
title: Proposed Hospice
Margaret Chadd House
Sections A-A, B-B & C-C
scale @ A1: 1:100
date: Mar 2017
project no: 7732
drawn by: CL
approved: SN
dmg no: P.103
revision: B

Paul Robinson
P A R T N E R S H I P
A R C H I T E C T U R E + S U R V E Y I N G
Head Office: The Old Vicarage, Church Plain,
Norwich, Norfolk NR2 1JH
Tel: 01603 822219
e-mail: design@prpartnership.co.uk
Newick Office: Gateway, Unit 1, 83-87
Foregate, Norwich, Norfolk NR2 1DZ
e-mail: newick@prpartnership.co.uk
web: www.paulrobinsonpartnership.co.uk

