

# AEL

OUTDOOR SOLUTIONS

THE 2017/18 COLLECTION

OUTDOOR FURNITURE | SHADE & SHELTER | BANNER BARRIERS & SCREENS  
PLANTERS, POTS & PLANTS | OUTDOOR ACCESSORIES | PLAY EQUIPMENT

## GUIDE TO SYMBOLS



### READY TO GO

We endeavour to keep these items ready to go, in stock and available for order. Occasionally, due to high demand, we may need to re-order from our factories and can't always guarantee immediate availability.



### MADE BY AEL

Exclusively designed and manufactured in-house with a stunning range of timber and wood-look furniture. We can adapt and adjust most items to suit your specific needs.



### DESIGNER COLLECTION

Made-to-order with lead times ranging from 3-6 weeks, it is the perfect solution for outdoor areas seeking a distinctive and unique look.



### MADE IN THE UK

Our fully equipped factory in Reading, Berkshire, has skilled personnel and equipment including CNC routers. This enables us to offer bespoke products, designs, colours and sizes.



### RECYCLED MATERIALS

We supply a wide range of outdoor furniture manufactured from recycled materials, from picnic benches through to wood-look tables and chairs.



### MAINTENANCE FREE

This type of furniture is all-weather and requires no ongoing maintenance. Materials range from recycled and UV resistant polywood, powder coated galvanised steel and aluminium, or reinforced polypropylene.



### ADD YOUR BRANDING

Using the latest techniques, our design and manufacturing team use a variety of branding methods to incorporate your brand, logo or colour scheme into our furniture or shade solution.



### WHEELCHAIR FRIENDLY

Many of our benches are wheelchair friendly with extra room like our All-Rounder and Kent benches, or specially designed so that wheelchairs fit naturally in the gap provided.

# AEL

## GUIDE TO SYMBOLS



Ready to go



Made by us



Designer  
Collection



Made in  
the UK



Recycled  
materials



Maintenance  
free



With your  
branding



Wheelchair  
friendly

0118 923 0300  
sales@aelsolution.com  
aelsolutions.com

206

10

194

190

198



206

# CONTENTS

**ABOUT AEL 04**

**BESPOKE 06**

**OUTDOOR FURNITURE 10**

CHAIRS & STOOLS 10  
 BOOTH SEATING 72  
 TABLES 74  
 TABLETOPS 104  
 TABLE BASES 110  
 DINING SETS 114  
 SOFA SETS 122  
 POOLSIDE LOUNGERS 132  
 BENCHES 136

**SHADE & SHELTER 156**

UMBRELLAS 156  
 AWNINGS 172  
 MOTORISED PERGOLA 182  
 ASCOT SHELTER 190  
 SHADE SAIL 192  
 POLYCARB SHELTER 193  
 HEATING & LIGHTING 194

**BANNER BARRIERS & SCREENS 198**

BANNER BARRIERS 198  
 PAVEMENT SCREENS 202  
 HEIGHT ADJUSTABLE SCREENS 203

238

**PLANTERS, POTS & PLANTS 204**

PLANTERS 206  
 PLANTER SETS 208  
 WALL GARDEN 212  
 POTS 214  
 POT SETS 216  
 ARTIFICIAL PLANTS 222  
 LIVE PLANTS 228

**ACCESSORIES 230**

LITTER BINS 230  
 CIGARETTE BINS 232  
 BARBEQUES 233

**PLAY EQUIPMENT 236**

ACTIVE PLAY 239  
 PLAY PANELS 256  
 SPRINGERS 257  
 GIANT GAMES 258  
 PLAY TABLES 259  
 SAFETY SURFACES 260  
 FENCING 261

**FLOORING & DECKING 262**

**REPAIRS & MAINTENANCE 263**

**INDEX, TERMS & CONDITIONS 264**

## ABOUT AEL

Our reputation has been built on quality and service, gained from more than 15 years in designing, manufacturing and installing outdoor solutions for some of the UK's best known commercial cafes, restaurants, fast food outlets, pubs and hotel chains.

It's not just furniture we manufacture. AEL is the sole UK partner for Stobag awnings and Glatz umbrellas, complementing many different styles of planters, artificial plants, banner barriers, screens, play equipment, heat, light and outdoor accessories.

Our in-house factory facility gives us the ability to create bespoke items from scratch or adapt an existing design to give it that personal touch. It also allows us to continue to create innovative yet practical ideas, while our operational capability and high stock levels ensure reactivity to every project, from large rollouts with challenging deadlines to one off bespoke items. We are constantly scouring the world researching new suppliers that meet AEL's strict commercial use quality criteria, allowing us to offer an unrivalled range of outdoor solutions.

### THE SOLUTION

Creating a comfortable, welcoming outdoor environment is our prime area of expertise, creating ambience for customers and positive impact for your business, image and brand. Our solutions provide opportunity to extend the trading season and hours, resulting in increased revenue.

The beauty is that our options provide great flexibility, allowing an area to be adjusted from fully enclosed to fully open. You can provide your customers with variable degrees of shade or shelter with heat and light at the push of a button.

### SERVICES

Ultimately AEL are able to act as a one stop shop for all of your exterior requirements making it easier to manage projects while saving time and money. From design to installation, there is simply one contact.



### SURVEY

Personal advice including site specific surveys.

### DESIGN

A specialist team providing CAD layouts and visualisations.

### MANUFACTURE

Fully equipped factory and CNC routers offers bespoke products, colours and sizes.

### DELIVERY

Delivery and installation by our own vehicles and personnel to agreed time-scales.

### WAREHOUSING

Vast stockholding in Reading and Sheffield ensure we can deliver on projects of any scale.

### INSTALLATION

Products are delivered fully assembled or installed by our own in-house team.

### MAINTENANCE

Repairs to all leading brands of umbrellas and awnings.

## BRANDING

Using the latest techniques, our design and manufacturing team use a variety of branding methods to incorporate your brand, logo or colour scheme into our furniture.



CNC ENGRAVING



SPRAYING



BURNT BRANDING



VINYL



PAINTING



DIRECT MEDIA  
PRINTING

**BESPOKE**  
MADE BY AEL

Bespoke furniture will allow you to create a unique style and ambience, whether you wish to create a formal environment, casual lounging vibe or industrial bar area; AEL can create a table, chair, bench or planter scheme to fit.



**BOOTH SEATING**

We can create booth seating in a variety of colours, shapes and sizes. These two examples are made from composite wood-look materials that are both cost effective and maintenance free.





### MIXED BOARD FURNITURE

Textures, materials and colours can be used to great effect such as this rectangular table and bench set. Why not combine a Mixed Board Table with Booth Seating?



### ZIGZAG TABLES

Add a touch of vitality and glamour with the ZigZag tables. Treated timber tabletops mixed with a tough powder coated base in RAL colours to match your brand or desired colour scheme.

### ROPE PLANTER

We create many different styles and shapes of planter, many to our customer's specification with the addition of branding, live or artificial plants or elements such as a vertical rope display.



### PLANTER TABLES

Introduce fresh, vibrant and colourful plants to outdoor seating and bring an area to life, made from a variety of materials such as timber and concrete.

### HOST STATIONS

Welcome diners and guests at a beautifully crafted host station and make a great first impression, made precisely to specification in terms of height, storage space, colour scheme and branding.



# BESPOKE

CREATING ALFRESCO SPACES

Box Awning with Branding  
PAGE 174

Tables  
PAGE 74

---

Engraved Planters  
PAGE 207

Pots  
PAGE 214

Artificial Grass  
PAGE 260

Bespoke Shelter  
PAGES 6 - 7

Mobile Gas  
Pyramid Heaters  
PAGE 195

Green and Red Sisal  
Artificial Plants  
PAGE 225

Rio Side Chairs  
PAGE 47

Bespoke Timber Planters  
PAGE 207

Banner Barriers  
with Branding  
PAGE 199

**OUTDOOR FURNITURE**  
CHAIRS & STOOLS





## COSMOS Side Chair



Using the latest air moulding technology, a single injection of polypropylene reinforced with glass fiber gives the Cosmos a uniquely distinctive design.

- Maintenance free
- Stackable, lightweight for easy storage
- W 500 x D 580 x H 850mm



COSMOS SIDE CHAIR  
Black | PPCOSC

COSMOS SIDE CHAIR  
Red | PPCOSC

## ORBIT Side Chair



Chic, comfortable and stackable, the Orbit's transparent polycarbonate design will look stunning in any colour scheme.

- Maintenance free
- Scratch and UV resistant, maintains colour and appearance
- Stackable, lightweight for easy storage
- W 470 x D 500 x H 900mm



ORBIT SIDE CHAIR  
Clear | PPORSC

## ALBANY

Side Chair



The stately Albany chair is lightweight and stackable for easy handling and storage, made from clear or glossy polycarbonate.

- Available in white, transparent clear or amber
- Scratch and UV resistant, maintains colour and appearance
- W 450 x D 520 x H 920mm

ALBANY SIDE CHAIR  
PPALSC



## JEWEL

Side Chair



A name to match its stature, created using the latest air moulding technology with a single injection of polypropylene, reinforced with glass fiber.

- Available in white or black
- Stackable, lightweight for easy storage
- W 450 x D 550 x H 910mm

JEWEL SIDE CHAIR  
PPJESC



## REGENT

Side Chair



With elaborate backrest and leg detail, the Regent is lightweight and stackable for easy handling and storage, made from clear or glossy polycarbonate.

- Glossy white, transparent clear or amber colours
- Scratch and UV resistant, maintains colour and appearance
- W 450 x D 510 x H 910mm

REGENT SIDE CHAIR  
PPRESC



## QUEENSBURY

Side Chair



The regal and majestic backrest design is created using the latest air moulding technology with a single injection of polypropylene, reinforced with glass fiber.

- Available in a variety of subtle and neutral tones
- Maintenance free
- Stackable, lightweight for easy storage
- W 450 x D 550 x H 920mm



QUEENSBURY SIDE CHAIR  
PPQUSC

**CHOICE OF COLOURS AVAILABLE,  
PLEASE ENQUIRE FOR DETAILS**

## ABBEY

Side Chair



Chic, comfortable and stackable, the Abbey chair has a clear or shiny polycarbonate finish to invigorate any outdoor environment.

- Maintenance free
- Scratch and UV resistant, maintains colour and appearance
- Stackable, lightweight for easy storage
- W 470 x D 500 x H 900mm



### COLOUR OPTIONS

Glossy White	PPABSC
Glossy Black	PPABSC
Transparent	PPABSC

## SHOREDITCH

Side Chair



Using the latest air moulding technology, the seat and legs are made of polypropylene reinforced with glass fiber, with a transparent polycarbonate backrest.

- Dynamic two tone seat and backrest design
- Maintenance free
- Stackable, lightweight for easy storage
- W 420 x D 500 x H 850mm

### COLOUR OPTIONS

Black/Black	White/Violet
Black/Clear	White/Clear
Black/Amber	White/Black
Dark Grey/Black	White/Amber
Dark Grey/Grey	White/Red



SHOREDITCH SIDE CHAIR  
PPSDC

## BLOOMSBURY

Side Chair



Using the latest air moulding technology, a single injection of polypropylene reinforced with glass fiber gives the Bloomsbury its traditional dining chair shape.

- Two tone seat and frame design
- Maintenance free
- Stackable, lightweight for easy storage
- W 450 x D 510 x H 850mm

### COLOUR OPTIONS

Light Blue	Brown
Dark Grey	White



BLOOMSBURY SIDE CHAIR  
PPBBC



# SATURN

Side Chair



Using the latest air moulding technology, the durable polycarbonate construction and design gives the Saturn a sophisticated edge.

- Maintenance free
- Scratch and UV resistant, maintains colour and appearance
- Stackable, lightweight for easy storage
- W 590 x D 600 x H 800mm
- Also available in Black Transparent (PPCS/BT)



SATURN SIDE CHAIR  
White | PPCS/WH



SATURN SIDE CHAIR  
Red | PPCS/RD



SATURN SIDE CHAIR  
Amber | PPCS/AT



SATURN SIDE CHAIR  
Smoke Grey | PPCS/SG

## CADLINE Side Chair



The flowing structure of the Cadline's backrest is created using the latest air moulding technology with a single injection of polypropylene, reinforced with glass fiber.

- Available in a variety of colours
- Maintenance free
- Stackable, lightweight for easy storage



**CADLINE S SIDE CHAIR**  
PPCASSC  
W 540 x D 560 x H 820mm



**CADLINE SIDE CHAIR**  
PPCASC  
W 540 x D 560 x H 820mm



**CADLINE XL SIDE CHAIR**  
PPCAXSC  
W 570 x D 560 x H 820mm

## CONTOUR Side Chair



As its name suggests, the contoured backrest is created using the latest air moulding technology with a single injection of polypropylene, reinforced with glass fiber.

- Available in a variety of colours
- Maintenance free
- Stackable, lightweight for easy storage



**CONTOUR SIDE CHAIR**  
PPCONSC  
W 520 x D 560 x H 830mm



## SOUTHBANK

Poseur Stool



Chic, comfortable and stackable, the Southbank's transparent polycarbonate or glossy technopolymer design will look stunning in any colour scheme.

- Maintenance free
- Scratch and UV resistant, maintains colour and appearance
- Stackable, lightweight for easy storage



### SOUTHBANK POSEUR STOOL

PPSOST

W 360 x D 360 x H 750mm

## ARLEY

Arm Chair



The Arley's frame and distinctive yet strong armrests are created using the latest air moulding technology with a single injection of polypropylene, reinforced with glass fiber.

- Available in black, red or white
- Maintenance free
- Stackable, lightweight for easy storage



### ARLEY ARM CHAIR

PPARAC

W 580 x D 550 x H 840mm

## AVA

Side Chair, Arm Chair



A choice of two contemporary chair designs, with or without armrests, made from durable polypropylene reinforced with glass fiber.

- Stackable, available in six matt finish colour tones
- UV resistant, maintains colour and appearance

**AVA SIDE CHAIR**  
PPSCAV  
W 490 x D 540 x H 830mm

**AVA ARM CHAIR**  
PPACAV  
W 585 x D 590 x H 860mm



## COCO

Side Chair



Coco, with a beautifully sculptured and perforated seat and back, is made from durable polypropylene reinforced with glass fiber.

- Stackable, available in six matt finish colour tones
- UV resistant, maintains colour and appearance
- W 520 x D 550 x H 840mm

**COCO SIDE CHAIR**  
PPSCCO



## TRAFALGAR

Arm Chair



Sleek armrests blend seamlessly with the perforated seat and back, made from durable polypropylene reinforced with glass fiber.

- Stackable, available in six matt finish colour tones
- UV resistant, maintains colour and appearance
- W 605 x D 585 x H 800mm

**TRAFALGAR ARM CHAIR**  
PPACTR





## PIMLICO

Side Chair, Arm Chair, Poseur Chair



The Pimlico collection, with dining and poseur seating, are the perfect accompaniment for alfresco dining areas. Made from durable polypropylene reinforced with glass fiber.

- Stackable, lightweight for easy storage
- Available in seven matt finish colour tones
- UV resistant, maintains colour and appearance



**PIMLICO SIDE CHAIR**  
PPSCPI  
W 490 x D 540 x H 830mm



**PIMLICO ARM CHAIR**  
PPACPI  
W 585 x D 590 x H 860mm



**PIMLICO POSEUR CHAIR**  
PPPCPI  
W 490 x D 510 x H 970mm

## MITO

Side Chair, Arm Chair, Poseur Chair



Simple bold lines make the Mito a versatile option for outdoor seating. Three different styles, each made from durable polypropylene reinforced with glass fiber.

- Stackable, lightweight for easy storage
- Available in seven matt finish colour tones
- UV resistant, maintains colour and appearance



**MITO SIDE CHAIR**  
PPSCMI  
W 490 x D 540 x H 830mm



**MITO ARM CHAIR**  
PPACMI  
W 585 x D 590 x H 860mm



**MITO POSEUR CHAIR**  
PPPCMI  
W 490 x D 510 x H 970mm

## ABBOTT

Side Chair, Arm Chair



Exquisite detail on the backrest and seat adds a touch of refinement. Stackable, made from durable polypropylene reinforced with glass fiber.

- Stackable, available in a variety of colours
- UV resistant, maintains colour and appearance



### ABBOTT SIDE CHAIR

PPSCAB

W 505 x D 550 x H 790mm

### ABBOTT ARM CHAIR

PPACABB

W 560 x D 550 x H 790mm

## LEON

Side Chair, Arm Chair, Poseur Chair



Bold lines with a strong appearance, the Leon range is stackable and made from durable polypropylene reinforced with glass fiber.

- Stackable, available in a variety of subtle or striking colours
- UV resistant, maintains colour and appearance



### LEON SIDE CHAIR

PPSCLE

W 480 x D 520 x H 820mm



### LEON ARM CHAIR

PPACLE

W 600 x D 520 x H 820mm



### LEON POSEUR CHAIR

PPPCLE

W 423 x D 441 x H 959mm

## NICO

Side Chair, Arm Chair



Simplicity personified with its horizontal back slat design, the Nico is stackable and made from durable polypropylene reinforced with glass fiber.

- Stackable, available in a variety of subtle colours
- UV resistant, maintains colour and appearance



**NICO SIDE CHAIR**  
PPSCNI  
W 505 x D 550 x H 790mm

**NICO ARM CHAIR**  
PPACNI  
W 570 x D 540 x H 800mm

## MARGO

Side Chair, Arm Chair



With a beautifully contoured backrest and seat design, the Margo is stackable and made from durable polypropylene reinforced with glass fiber.

- Stackable, available in a variety of subtle colours
- UV resistant, maintains colour and appearance



**MARGO SIDE CHAIR**  
PPSCMA  
W 480 x D 540 x H 800mm



**MARGO ARM CHAIR**  
PPACMAR  
W 523 x D 520 x H 805mm



**MARGO XL ARM CHAIR**  
PPXACMA  
W 580 x D 530 x H 810mm

## ARLO

Side Chair



An eye-catching backrest with horizontal slats sets the Arlo apart. Stackable, made from recycled technopolymer reinforced with glass fiber.

- Available in five neutral or striking colour tones
- UV resistant, maintains colour and appearance
- W 490 x D 500 x H 840mm



ARLO SIDE CHAIR  
PPSCAR

## WOODSTOCK

Lounge Chair, Sofa Chair



Simple and elegant with extra proportions, the Woodstock range is made from durable polypropylene reinforced with glass fiber.

- Available in a range of neutral colours
- UV resistant, maintains colour and appearance



WOODSTOCK ARM CHAIR  
PPACWO  
W 740 x D 645 x H 725mm



WOODSTOCK SOFA CHAIR  
PPSOWO  
W 1240 x D 645 x H 725mm

## TILLEY

Side Chair



Traditional aesthetics with a smooth modern twist, the Tilley is stackable and made from durable polypropylene reinforced with glass fiber.

- Stackable, available in a variety of colours
- UV resistant, maintains colour and appearance

**TILLEY SIDE CHAIR**  
PPSCTI  
W 565 x D 557 x H 787mm



## STAFFORD

Side Chair



With a prominent central backrest, the Stafford is made from durable polypropylene reinforced with glass fiber.

- Stackable, available in a variety of colours
- UV resistant, maintains colour and appearance

**STAFFORD SIDE CHAIR**  
PPSCST  
W 470 x D 480 x H 780mm



## BRAY

Poseur Chair



The ultimate in stylish and comfortable poseur seating. Stackable, made from recycled technopolymer reinforced with glass fiber.

- Available in five colour tones
- UV resistant, maintains colour and appearance
- W 480 x D 470 x H 1050mm

**BRAY POSEUR CHAIR**  
PPPCBR



## ELLIS

Side Chair, Arm Chair



A choice of two stunning chair designs, with or without armrests. Stackable, made from recycled technopolymer reinforced with glass fiber.

- Available in white, light blue, dove grey and anthracite grey
- UV resistant, maintains colour and appearance

**ELLIS SIDE CHAIR**  
PPSCEL  
W 470 x D 470 x H 850mm

**ELLIS ARM CHAIR**  
PPACEL  
W 580 x D 530 x H 850mm



## GROVE

Arm Chair



A strong and uncomplicated arm chair, the Grove is stackable and made from recycled technopolymer reinforced with glass fiber.

- Available in six subtle colour tones
- UV resistant, maintains colour and appearance
- W 580 x D 530 x H 850mm

**GROVE ARM CHAIR**  
PPACGR



## TEMPLETON

Arm Chair



An attractive backrest with horizontal slats and armrest, the Templeton is stackable and made from recycled technopolymer reinforced with glass fiber.

- Available in six striking colour tones
- UV resistant, maintains colour and appearance
- W 580 x D 530 x H 850mm

**TEMPLETON ARM CHAIR**  
PPACTE





## MONROE

Arm Chair, Poseur Chair



Monroe is available as an arm chair or poseur chair, both stackable for easy handling and storage. Made from strong and durable glossy polycarbonate.

- Glossy white finish
- UV resistant, maintains colour and appearance

### MONROE ARM CHAIR

PPACMO

W 570 x D 540 x H 870mm

### MONROE POSEUR CHAIR

PPPCMO

W 470 x D 540 x H 1160mm



## BASEL

Poseur Chair



Poseur seating at its best with a delightfully simple design and finish. Basel is both comfortable and stackable, made from recycled glossy technopolymer.

- Glossy finish in white, dove grey and anthracite grey
- UV resistant, maintains colour and appearance
- W 470 x D 530 x H 1090mm

### BASEL POSEUR CHAIR

PPPCBA



## ARCADIA

Side Chair



Extremely durable, stackable and versatile, the Arcadia is made from recycled technopolymer reinforced with glass fiber.

- Available in a variety of 10 colour tones
- UV resistant, maintains colour and appearance
- W 480 x D 510 x H 820mm

### ARCADIA SIDE CHAIR

PPSCARC



## CAFE

Arm Chair, Dining Chair



Our range of Cafe chairs come in a vast selection of colours to compliment your brand or dining environment. Extremely durable, they are made using a single injection of polypropylene reinforced with glass fiber.

- Maintenance free
- UV treated, maintains colour and appearance
- Stackable, lightweight for easy storage



**CAFE ARM CHAIR**  
W 570 x D 530 x H 840mm

Blue	CC4211	Black	CC4214
Orange	CC4218	Green	CC4223
Red	CC4207	White	CC4224



**CAFE DINING CHAIR**  
W 440 x D 500 x H 810mm

Blue	CC4210	Black	CC4213
Orange	CC4217	Green	CC4225
Red	CC4222	White	CC4202

# CARIBBEAN

Arm Chair



Strong and stable, Caribbean arm chairs are perfect for poolside dining or relaxation areas. A colourful and bright range made from recycled polypropylene.

- Maintenance free
- Stackable, lightweight for easy storage
- W 650 x D 580 x H 800mm

Black	SPCBL
Tropical Green	SPCGR
Orange	SPCO
Red	SPCRD
White	SPCWH



## ISLINGTON

Side Chair



Simplicity personified with its vertical back slat design, the Islington is made using the latest air moulding technology with a single injection of polypropylene reinforced with glass fiber.

- Maintenance free
- Stackable, lightweight for easy storage
- W 450 x D 550 x H 890mm



ISLINGTON SIDE CHAIR  
PPISC

**CHOICE OF COLOURS AVAILABLE,  
PLEASE ENQUIRE FOR DETAILS**

## CAMBERWELL

Side Chair, Arm Chair, Poseur Chair



Extremely durable with a subtly curved seat and back, they are made using the latest air moulding technology with a single injection of polypropylene reinforced with glass fiber.

- Maintenance free
- Side, arm and poseur styles
- Stackable, lightweight for easy storage

**CHOICE OF COLOURS  
AVAILABLE, PLEASE  
ENQUIRE FOR DETAILS**

CAMBERWELL SIDE CHAIR  
PPCWSC  
W 500 x D 600 x H 820mm

CAMBERWELL ARM CHAIR  
PPCWAC  
W 570 x D 600 x H 810mm

CAMBERWELL POSEUR CHAIR  
PPCWPC  
W 450 x D 530 x H 1050mm



# KENSINGTON

Side Chair, Arm Chair, Wide Arm Chair, Poseur Chair



With integral horizontal slats and seat design, the Kensington is made using the latest air moulding technology with a single injection of polypropylene reinforced with glass fiber.

- Maintenance free
- Stackable, lightweight for easy storage

**CHOICE OF COLOURS AVAILABLE,  
PLEASE ENQUIRE FOR DETAILS**



KENSINGTON SIDE CHAIR  
PPKNSC  
W 480 x D 580 x H 820mm



KENSINGTON ARM CHAIR  
PPKNAC  
W 580 x D 580 x H 820mm



KENSINGTON WIDE ARM CHAIR  
PPKNWAC  
W 710 x D 760 x H 890mm



KENSINGTON POSEUR CHAIR  
PPKNPC  
W 450 x D 510 x H 1080mm



## EDMONTON

Side Chair



Available in a variety of subtle and neutral tones, using the latest air moulding technology with a single injection of polypropylene, reinforced with glass fiber.

- High tapered backrest
- Maintenance free
- Stackable, lightweight for easy storage
- W 450 x D 560 x H 940mm



EDMONTON SIDE CHAIR  
PPEDSC

**CHOICE OF COLOURS AVAILABLE,  
PLEASE ENQUIRE FOR DETAILS**

## PINWHEEL

Side Chair



The pinwheel is made from a single piece of polypropylene with an attractive mosaic pattern across the subtly curved seat and backrest.

- Maintenance free
- Stackable, lightweight for easy storage
- W 430 x D 435 x H 460mm



PINWHEEL SIDE CHAIR  
Red | PPCPWRO6

PINWHEEL SIDE CHAIR  
Black | PPCPWBK03

## VENUS Arm Chair



Combining style with everyday comfort, the Venus is made from polypropylene with gas injection moulded legs for extra durability.

- Maintenance free
- UV treated, maintains colour and appearance
- Stackable, lightweight for easy storage
- W 630 x D 595 x H 825mm



**VENUS ARM CHAIR**  
Slate Grey | PPCVG26

**VENUS ARM CHAIR**  
Dark Orange | PPCVO28

## CARCETTI Side Chair



The injection moulded technopolymer seat of the Carcetti, with its sleek intertwined pattern, adds extra comfort to a strong steel leg base.

- Lightweight for easy storage
- W 620 x D 540 x H 840mm



Red	PPSIAC/RD
White	PPSIAC/WH
Yellow	PPSIAC/YE
Sandy	PPSIAC/SA

## ABRAHAM

Arm Chair



Impressive in appearance, the Abraham is made from durable polypropylene reinforced with glass fiber.

- Stackable, available in a variety of colours
- UV resistant, maintains colour and appearance

### ABRAHAM ARM CHAIR

PPACAB

W 559 x D 480 x H 745mm



## ATLANTICO

Arm Chair



The seat, arms and backrest of the Atlantico are connected in harmony. Stackable, made from durable polypropylene reinforced with glass fiber.

- Available in a variety of colours
- UV resistant, maintains colour and appearance
- W 561 x D 564 x H 777mm

### ATLANTICO ARM CHAIR

PPACAT



## GEO

Arm Chair



Create a modernistic look with the monobloc Geo arm chair. Stackable, made from durable polypropylene reinforced with glass fiber.

- Available in a variety of colours
- UV resistant, maintains colour and appearance
- W 550 x D 538 x H 808mm

### GEO ARM CHAIR

PPACGE



## WANDSWORTH

Side Chair, Arm Chair



A chair of style and substance, the Wandsworth is stackable and available with or without armrests. Made from durable polypropylene reinforced with glass fiber.

- Available in a variety of colours
- UV resistant, maintains colour and appearance

**WANDSWORTH SIDE CHAIR**  
PPSCWA  
W 523 x D 520 x H 805mm

**WANDSWORTH ARM CHAIR**  
PPACWA  
W 569 x D 520 x H 805mm



## CLIFFORD

Side Chair, Arm Chair



Light, bright and stackable, the Clifford is available with or without armrests. Made from durable polypropylene reinforced with glass fiber.

- Available in a variety of colours
- UV resistant, maintains colour and appearance

**CLIFFORD SIDE CHAIR**  
PPSCCL  
W 480 x D 540 x H 800mm

**CLIFFORD ARM CHAIR**  
PPACCL  
W 570 x D 540 x H 800mm



## OTTOLINE

Side Chair, Arm Chair



The perforated backrest makes the Ottoline stand out, available with or without armrests. Made from durable polypropylene reinforced with glass fiber.

- Available in a variety of colours
- UV resistant, maintains colour and appearance

**OTTOLINE SIDE CHAIR**  
PPSCOT  
W 505 x D 555 x H 790mm

**OTTOLINE ARM CHAIR**  
PPACOT  
W 560 x D 555 x H 790mm





PANAMA CHAIRS  
& PORTLAND TABLES





## ANCHOR BAY

Side Chair



Exuding style with a continental edge, made from a polyester powder coated aluminium frame in a variety of bright colours.

- Maintenance free
- Stackable, lightweight for easy storage
- W 520 x D 620 x H 855mm
- 29 RAL colours available – see page 45



ANCHOR BAY SIDE CHAIR  
GSCAN

## PENSACOLA

Lounge Chair, Side Chair



Attractive wire frame design, made from polyester powder coated galvanised steel in a variety of bright colours.

- Maintenance free
- Stackable, lightweight for easy storage
- 29 RAL colours available – see page 45



PENSACOLA LOUNGE CHAIR  
GSCP NL  
W 590 x D 820 x H 650mm



PENSACOLA SIDE CHAIR  
GSCP N  
W 460 x D 500 x H 800mm

## PALM SPRINGS

Side Chair, Arm Chair, Poseur Chair



Elegant yet strong, made from polyester powder coated galvanised steel in a variety of bright colours.

- Maintenance free
- Stackable, lightweight for easy storage
- 29 RAL colours available – see page 45



PALM SPRINGS SIDE CHAIR

GSCPS

W 480 x D 510 x H 805mm



PALM SPRINGS POSEUR CHAIR

GSPSPS

W 400 x D 400 x H 920mm



PALM SPRINGS ARM CHAIR

GSACPS

W 480 x D 510 x H 805mm

## SEATTLE

Side Chair, Arm Chair, Poseur Chair



Three styles to choose from, each made from polyester powder coated galvanised steel in a variety of bright colours.

- Maintenance free
- Stackable (arm chair, side chair)
- 29 RAL colours available – see page 45



SEATTLE SIDE CHAIR

GSCSE

W 480 x D 510 x H 805mm



SEATTLE ARM CHAIR

GSACSE

W 480 x D 510 x H 805mm



SEATTLE POSEUR CHAIR

GSPSSE

W 400 x D 400 x H 920mm

## MONTEREY

Side Chair



Contemporary square grid pattern, made from a polyester powder coated aluminium frame in a variety of bright colours.

- Maintenance free
- 29 RAL colours available – see page 45
- W 460 x D 420 x H 960mm

MONTEREY SIDE CHAIR

GSCMO



## PACIFICA

Side Chair, Arm Chair, Bench



Three styles including a unique bench, each made from a polyester powder coated aluminium frame in a variety of bright colours.

- Maintenance free
- Stackable, lightweight for easy storage
- 29 RAL colours available – see page 45



**PACIFICA SIDE CHAIR**  
GSCPC  
W 435 x D 500 x H 830mm



**PACIFICA ARM CHAIR**  
GSACPC  
W 435 x D 500 x H 830mm



**PACIFICA BENCH**  
GSBNPA  
W 1020 x D 500 x H 830mm

## SAN ANTONIO

Side Chair, Arm Chair



An eye catching mix of sharp lines and curves, made from a polyester powder coated aluminium frame in a variety of bright colours.

**SEE SAN ANTONIO TABLES ON PAGE 83**

- Maintenance free
- Stackable, lightweight for easy storage
- 29 RAL colours available – see page 45

**SAN ANTONIO SIDE CHAIR**  
GSCSA  
W 420 x D 500 x H 830mm

**SAN ANTONIO ARM CHAIR**  
GSACSA  
W 420 x D 500 x H 830mm



## SAN DIEGO

Side Chair, Arm Chair



Featuring subtle design detail, made from polyester powder coated galvanised steel in a variety of colours.

- Maintenance free
- Distinctive backrest and seat design detail
- 29 RAL colours available – see page 45

**SAN DIEGO SIDE CHAIR**  
GSCSD  
W 480 x D 510 x H 805mm

**SAN DIEGO ARM CHAIR**  
GSACSD  
W 480 x D 510 x H 805mm



## MIAMI

Side Chair, Poseur Chair



Available in two chic styles, each made from polyester powder coated galvanised steel in a variety of bright colours.

- Maintenance free
- Stackable (side chair)
- 29 RAL colours available – see page 45

**MIAMI SIDE CHAIR**  
GSCM  
W 480 x D 510 x H 800mm

**MIAMI POSEUR CHAIR**  
GSPSM  
W 400 x D 400 x H 760mm



## AVILA

Stool, Poseur Stool



Modern square grid seat pattern, made from a polyester powder coated aluminium frame in a variety of bright colours.

- Maintenance free
- Poseur and low stool options
- 29 RAL colours available – see page 45

**AVILA STOOL**  
GSSAV  
W 330 x D 330 x H 450mm

**AVILA POSEUR STOOL**  
GSPSAV  
W 330 x D 330 x H 780mm





## SACRAMENTO

Stool



Novel leg structure and pattern, made from polyester powder coated galvanised steel in a variety of bright colours.

- Maintenance free
- 29 RAL colours available – see page 45

### SACRAMENTO STOOL

GSSSC

W 330 x D 330 x H 460mm



## KEY WEST

Arm Chair



Strong frame with steel back slats, made from polyester powder coated galvanised steel in a variety of bright colours.

- Maintenance free
- Stackable
- 29 RAL colours available – see page 45

### KEY WEST ARM CHAIR

GSACKW

W 500 x D 500 x H 750mm



## BELMAR

Arm Chair



Combining class and creativity, made from a polyester powder coated aluminium frame in a variety of bright colours.

- Maintenance free
- Stackable
- 29 RAL colours available – see page 45

### BELMAR ARM CHAIR

GSACBE

W 510 x D 540 x H 750mm



## SANTA CLARA

Side Chair, Arm Chair



Exuding an air of tradition, made from a polyester powder coated aluminium frame in a variety of bright colours.

- Maintenance free
- Stackable
- 29 RAL colours available – see page 45

**SANTA CLARA SIDE CHAIR**  
GSCSC  
W 435 x D 500 x H 830mm

**SANTA CLARA ARM CHAIR**  
GSACSA  
W 435 x D 500 x H 830mm



## SANTA BARBARA

Side Chair, Arm Chair



Unique wirework and frame pattern, made from polyester powder coated galvanised steel in a variety of bright colours.

- Maintenance free
- Stackable
- 29 RAL colours available – see page 45

**SANTA BARBARA SIDE CHAIR**  
GSCSB  
W 500 x D 490 x H 800mm

**SANTA BARBARA ARM CHAIR**  
GSACSB  
W 500 x D 490 x H 800mm



## SAVANNAH

Arm Chair



A novel design with a contrasting wire frame and seat design, made from polyester powder coated galvanised steel.

- Maintenance free
- Stackable
- 29 RAL colours available – see page 45

**SAVANNAH ARM CHAIR**  
GSACSA  
W 560 x D 540 x H 750mm



## PANAMA

Arm Chair, Lounge Chair, Poseur Chair



The perfect range to dine, drink and relax, made from polyester powder coated galvanised steel in a variety of bright colours.

- Maintenance free
- Stackable
- 29 RAL colours available – see page 45



PANAMA ARM CHAIR  
GSACPAN  
W 560 x D 530 x H 750mm

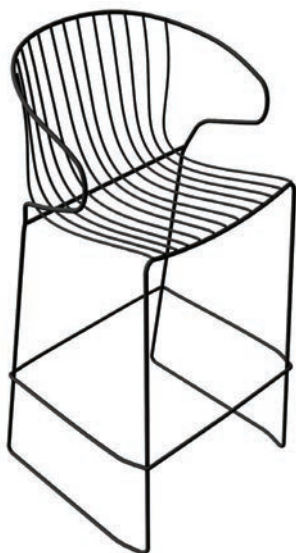

PANAMA POSEUR CHAIR  
GSPCPAN  
W 540 x D 530 x H 1060mm



PANAMA LOUNGE CHAIR  
GSLCPAN  
W 870 x D 1170 x H 400mm

## PICATTA

Arm Chair



A basket style seat in which to comfortably relax, made from polyester powder coated galvanised steel in a variety of bright colours.

- Maintenance free
- Stackable
- 29 RAL colours available – see page 45
- W 590 x D 480 x H 770mm



PICATTA ARM CHAIR  
GSACPI

## PALMA

Side Chair, Arm Chair, Poseur Chair



Available in three styles, made from polyester powder coated galvanised steel in a variety of bright colours.

- Maintenance free
- Stackable, lightweight for easy storage
- 29 RAL colours available – see page 45



PALMA SIDE CHAIR  
GSSCPAL  
W 430 x D 500 x H 840mm



PALMA ARM CHAIR  
GSACPAL  
W 530 x D 500 x H 840mm



PALMA POSEUR CHAIR  
GSPCPAL  
W 440 x D 470 x H 940mm

## LONG BEACH

Side Chair, Arm Chair, Poseur Chair



Three complimentary styles, each made from a polyester powder coated aluminium frame in a variety of bright colours.

- Maintenance free
- Stackable
- 29 RAL colours available – see page 45



**LONG BEACH SIDE CHAIR**  
GSCLB  
W 435 x D 500 x H 830mm



**LONG BEACH ARM CHAIR**  
GSACLB  
W 435 x D 500 x H 830mm



**LONG BEACH POSEUR CHAIR**  
GSPSLB  
W 430 x D 440 x H 1050mm

**COMBINE WITH THE SURFSIDE TABLES ON PAGE 80 FOR A COMPLETE DINING SET.**

## HUNTINGDON

Side Chair, Arm Chair



Featuring subtle frame design detail, made from polyester powder coated galvanised steel in a variety of bright colours.

- Maintenance free
- Stackable
- 29 RAL colours available – see page 45

**HUNTINGDON SIDE CHAIR**  
GSSCHU  
W 390 x D 530 x H 850mm

**HUNTINGDON ARM CHAIR**  
GSACHU  
W 390 x D 530 x H 850mm





## COLOUR REFERENCES

Our collection of polyester powder coated aluminium or galvanized steel chairs from page 35 to 44 offer endless options in a variety of colours and finishes below. Bring your outdoor area to life, using items in either the same or different colours.

**COLOURS ARE REPRESENTATIVE ONLY  
AND SUBJECT TO AVAILABILITY.**

### COLOUR OPTIONS



### INDUSTRIAL METAL FINISH OPTIONS



## LITTLE VENICE

Folding Arm Chair



Adding a refined touch, Little Venice is elegant and lightweight making it a perfect choice for busy and bustling café or bistro areas, folding away for easy storage when required.

- Wide choice of subtle or striking colours
- Steel frame for outdoor use

SEE LITTLE VENICE FOLDING TABLE ON PAGE 85



### LITTLE VENICE FOLDING CHAIR

STFCLV

W 680 x D 670 x H 760mm

**CHOICE OF COLOURS AVAILABLE,  
PLEASE ENQUIRE FOR DETAILS**

## ORNATE

Side Chair



For those wishing to add a touch of romance and luxury feel to their outdoor area, the decorative frame and perforated seat base of the Ornate side chair fits the bill.

- Powder coated steel construction
- UV treated, maintains colour and appearance
- Stackable

### ORNATE SIDE CHAIR

FMOG

W 530 x D 450 x H 900mm

**CHOICE OF COLOURS AVAILABLE,  
PLEASE ENQUIRE FOR DETAILS**



## RIO Side Chair



Clean lines and a sharp design give the Rio side chair a modern, urban feel. Made from aluminium with a tough powder coated finish.

- Maintenance free
- Aluminium construction, no rusting
- Stackable, lightweight for easy storage
- W 415 x D 450 x H 770mm

Red	ALRCR
Black	ALRCBK
Cobalt Blue	ALRCBL
Light Ivory	ALRCLI



## MATADOR Side Chair



Adopt a vintage, weathered-look style with our Matador chair. Available in a weathered copper or weathered bronze metallic finish.

- Maintenance free
- Aluminium construction, no rusting
- Stackable, lightweight for easy storage
- W 560 x D 570 x H 800mm



**MATADOR SIDE CHAIR**  
Weathered Copper | ALMTC/WC

**MATADOR SIDE CHAIR**  
Weathered Bronze | ALMTC/WB

## PARIS

Side Chair, Poseur Chair, Poseur Stool



Create a country and farmhouse style with our Paris chair. Stackable and lightweight, the aluminium frame is powder coated in a variety of bright colours with plastic feet to prevent scratching the floor surface.

- Maintenance free
- Stackable, lightweight for easy storage
- Seat holes for drainage of rain water
- Size W 530 x D 520 x H 730mm

**ALUMINIUM CONSTRUCTION,  
NO RUSTING!**



PARIS SIDE CHAIR  
Cream | ALPCC



PARIS SIDE CHAIR  
Red | ALPCR



PARIS SIDE CHAIR  
Blue | ALPCB



PARIS SIDE CHAIR  
Grey | ALPCG



PARIS SIDE CHAIR  
Black | ALPCBK

The Paris collection is also available in poseur and stool styles. Stackable and lightweight, the aluminium frame is powder coated in a variety of bright colours with plastic feet to prevent scratching the floor surface.

- Maintenance free
- Stackable, lightweight for easy storage
- Size W 500 x D 590 x H 1500mm (poseur chair)
- Size W 500 x D 590 x H 1500mm (stool)

Why not add your own bespoke colour in a tough RAL powder coat finish (additional charge), or simply go with a natural matt aluminium finish?

**ALUMINIUM CONSTRUCTION, NO RUSTING!**

Poseur Stool	ALPSR	Red
Poseur Stool	ALPSBK	Black
Poseur Stool	ALPSBL	Blue
Poseur Stool	ALPSCR	Cream
Poseur Stool	ALPSBL/M	Matt Blue

Poseur Chair	ALPPCBK	Black
Poseur Chair	ALPSPCC	Cream
Poseur Chair	ALPPCR	Red



PARIS POSEUR CHAIR  
Red | ALPPCR

PARIS POSEUR CHAIR  
Black | ALPPCBK

PARIS POSEUR CHAIR  
Cream | ALPSPCC



## POLISHED ALUMINIUM

Side Chair, Arm Chair, Carver Chair, Poseur Chair

A classic favourite with a variety of styles, made from polished aluminium with nylon feet to prevent scratching the floor surface.

- Maintenance free
- Lightweight aluminium frame, no rusting
- Stackable for easy storage



POLISHED ALUMINIUM SIDE CHAIR

L2430

W 450 x D 450 x H 930mm



POLISHED ALUMINIUM POSEUR CHAIR

L2205

W 460 x D 600 x H 1000mm



POLISHED ALUMINIUM ARM CHAIR

L2431

W 500 x D 500 x H 930mm



POLISHED ALUMINIUM CARVER CHAIR

L2432

W 450 x D 450 x H 930mm

SEE POLISHED ALUMINIUM  
TABLES ON PAGE 86



A popular range of colourful all weather chairs which add a fun and lively feel to any outdoor area. Made from polywood with a power coated aluminium frame.

**SEE KALEIDOSCOPE TABLES ON PAGE 88**

- Maintenance free with a wood-look finish
- UV resistant, maintains colour and appearance
- Made from recycled materials
- Size W 470 x D 500 x H 830mm



**KALEIDOSCOPE SIDE CHAIR**  
Orange | PWKCO



**KALEIDOSCOPE SIDE CHAIR**  
Blue | PWKCB



**KALEIDOSCOPE SIDE CHAIR**  
Red | PWKCR



**KALEIDOSCOPE SIDE CHAIR**  
Green | PWKCG



## TORINO Arm Chair



Sturdy, chunky and traditional in appearance, perfect for adding a touch of contemporary style to outdoor areas. Made from polywood with rounded arms for extra comfort.

**SEE TORINO TABLES  
ON PAGE 89**

- Maintenance free with a wood-look finish
- UV resistant, maintains colour and appearance
- Made from recycled materials
- Size D 550 x W 620 x H 940mm



**TORINO ARM CHAIR**  
Grey | PWTCRGR



**TORINO ARM CHAIR**  
Teak-look | PWTCRTL

## MONACO

Side Chair, Arm Chair



A modern twist on a classic best seller, the teak-look effect chairs come in three different styles. Made from polywood with a polished aluminium frame and nylon feet to prevent scratching the floor surface.

**SEE MONACO TABLETOPS  
ON PAGE 105**

- Maintenance free with a wood-look finish
- Lightweight aluminium frame, no rusting
- UV resistant, maintains colour and appearance
- Made from recycled materials
- Stackable (side chair, arm chair)



**MONACO SIDE CHAIR**  
PVMCS  
W 520 x D 580 x H 750mm



**MONACO ARM CHAIR**  
PVMCAC  
W 550 x D 590 x H 750mm



**MONACO STRAIGHT ARM CHAIR**  
PVMCAS  
W 550 x D 590 x H 860mm



## BLACK POLYWOOD

Side Chair, Arm Chair



Perfect for busy cafes and bistros, the chairs come in two different styles. Made from polywood with a polished aluminium frame and nylon feet to prevent scratching the floor surface.

**SEE BLACK POLYWOOD  
TABLES ON PAGE 90**

- Maintenance free with a wood-look finish
- Lightweight aluminium frame, no rusting
- UV resistant, maintains colour and appearance
- Made from recycled materials
- Stackable for easy storage



**BLACK POLYWOOD SIDE CHAIR**  
W22CHBK  
W 520 x D 500 x H 750mm



**BLACK POLYWOOD ARM CHAIR**  
W21CHBK  
W 550 x D 580 x H 750mm

## BAROLO

Arm Chair, Poseur Chair, Dining Chair, Folding Dining Chair



A traditional design with vertical slats, the Barolo range is beautifully crafted from courbaril hardwood which is sustainably felled from South America.

- Built to high standard using quality fixings and joints
- Stackable and folding options

SEE BAROLO TABLES ON PAGE 92 AND  
RECTANGULAR BENCHES ON PAGE 153



**BAROLO FOLDING DINING CHAIR**

L6509  
W 500 x D 500 x H 930mm



**BAROLO POSEUR CHAIR**

L6512  
W 455 x D 517 x H 1159mm



**BAROLO DINING CHAIR**

L6502  
W 445 x D 460 x H 925mm



**BAROLO ARM CHAIR**

L6503  
W 560 x D 455 x H 925mm

**BAROLO DINING CHAIR, STACKABLE**

L6502-S  
W 445 x D 460 x H 925mm

**BAROLO ARM CHAIR, STACKABLE**

L6503-S  
W 560 x D 455 x H 925mm

## TRIESTA

Side Chair, Arm Chair, Folding Side Chair, Folding Arm Chair



The charming Triesta range is available in four different styles, made from chestnut in a warm walnut colour, treated to protect from the outdoor elements.

- Powder coated wrought iron frame
- Folding option for easy storage
- Plastic shoe prevents scratching the floor surface

Why not choose from up to ten RAL powder coat colour options for your frame? Contact for details (additional charge may apply).

SEE TRIESTA TABLES ON PAGE 95



TRIESTA SIDE CHAIR  
TRW/SC  
W 440 x D 510 x H 835mm



TRIESTA ARM CHAIR  
TRW/AC  
W 556 x D 510 x H 835mm



TRIESTA FOLDING SIDE CHAIR  
TRWF/SC  
W 450 x D 460 x H 840mm



TRIESTA FOLDING ARM CHAIR  
TRWF/AC  
W 450 x D 460 x H 840mm

## MARINO TUB ARM CHAIRS





## MARINO

### Rattan-Look Tub Chair



A moulded rattan-look tub chair with a curved backrest for extra comfort. Made from a weather-resistant resin, reinforced with glass fiber for extra durability.

- Maintenance free
- UV resistant, maintains colour and appearance

#### MARINO TUB ARM CHAIR

PPMATC | W 450 x D 800 x H 1030mm

AVAILABLE IN WHITE,  
BROWN OR DARK GREY



## TARGUS

### Rattan-Look Tub Chair



A moulded rattan-look tub chair with a high backrest for extra comfort. Made from a weather-resistant resin, reinforced with glass fiber for extra durability.

- Maintenance free
- UV resistant, maintains colour and appearance

#### TARGUS TUB ARM CHAIR

PPTAAC | W 590 x D 630 x H 900mm

AVAILABLE IN WHITE,  
BROWN OR DARK GREY



## ARGYLE

### Rattan-Look Tub Chair



A moulded rattan-look tub chair with a chunky contemporary look. Made from a weather-resistant resin, reinforced with glass fiber for extra durability.

- Maintenance free
- UV treated, maintains colour and appearance

#### ARGYLE TUB ARM CHAIR

PPARTC | W 820 x D 790 x H 790mm

AVAILABLE IN WHITE,  
BROWN OR DARK GREY





## MARGAUX

Rattan Tub Chair



The classically designed Margaux tub chair is the perfect low maintenance outdoor option for relaxing or dining.

AVAILABLE IN DARK BROWN OR WHITE

- Cushions not included, different colours and styles available separately upon request
- W 770 x D 840 x H 850mm



### MARGAUX TUB ARM CHAIR

Dark Brown | RC6030/021

### MARGAUX TUB ARM CHAIR

White | RC6030/011W

## ROCHELLE

Rattan Tub Chair



Bringing relaxed comfort to outdoor dining, patio or decking spaces, our Rochelle tub chairs exude a casual elegance.

ALSO AVAILABLE IN CAPPUCCINO  
( RC6015/121R25)

- Cushions not included, different colours and styles available separately upon request
- Teak wood feet
- W 615 x D 730 x H 980mm



### ROCHELLE TUB ARM CHAIR

Latte | RC6025/121

### ROCHELLE TUB ARM CHAIR

White | RC6025/2002

A range of high quality synthetic rattan chairs are available in a variety of subtle, neutral tones to seamlessly blend into any venue.

- Low maintenance outdoor seating
- Cushions not included, different colours and styles available separately upon request

**SEE WAIHEKI AND SYRAH DINING SETS ON PAGE 120**



**FRANC TUB ARM CHAIR**

Black with Teak-look Arms | RC6060TL/329  
W 605 x D 665 x H 860mm



**WAIHEKI TUB ARM CHAIR**

Olive Brown | RC6022/102  
W 610 x D 640 x H 840mm



**SYRAH TUB ARM CHAIR**

White | RC6064/011W  
W 605 x D 630 x H 940mm



**BARBERA TUB ARM CHAIR**

Natural | RC6012/033  
W 625 x D 640 x H 970mm

## MALBEC

Rattan Arm Chair

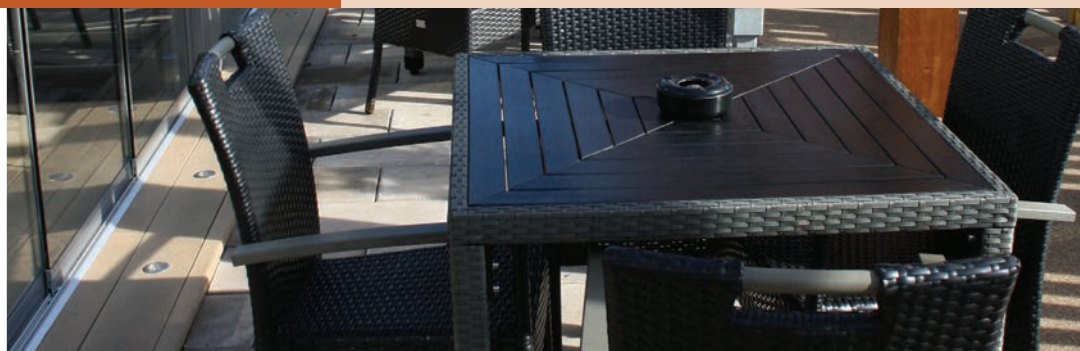

The classic Malbec arm chair provides extra comfort with a high back and armrests, complete with black polyethylene feet to prevent scratching the floor surface.

- Distinctive recycled plywood armrests
- Stackable for easy storage
- W 440 x D 630 x H 915mm



**MALBEC ARM CHAIR**  
Dark Brown with Teak-look Arms | RC6442TL/O21



**MALBEC ARM CHAIR**  
Black with Teak-look Arms | RC6442TL/329



**MALBEC ARM CHAIR**  
Black with Grey Arms | RC6443GP/329



**MALBEC ARM CHAIR**  
Grey with Black Arms | RC6441PB/O03

## ASTI

Rattan Side Chair



The Asti offers a high backrest and comfortable seat, complete with black polyethylene feet to prevent scratching the floor surface.

- Available in dark brown or grey
- Stackable, lightweight for easy storage
- W 450 x D 800 x H 1030mm



ASTI SIDE CHAIR  
Grey | RC6415/003

ASTI SIDE CHAIR  
Dark Brown | RC6415/021

## ALSACE

Rattan Side Chair, Rattan Arm Chair



Made from anthracite aluminium and cream synthetic rattan, the Alsace has plastic feet to prevent scratching the floor surface and rubber stacking blocks to avoid scuffing.

- Arm and side chair styles
- Lightweight aluminium frame, no rusting
- Stackable

**SEE ALSACE POSEUR  
CHAIRS ON PAGE 66**

ALSACE SIDE CHAIR  
RC6421/CR  
W 560 x D 436 x H 835mm

ALSACE ARM CHAIR  
RC6422/CR  
W 560 x D 436 x H 835mm



**COMBINE WITH THE ALSACE  
TABLE ON PAGE 98 FOR A  
COMPLETE DINING SET.**



A range of high quality synthetic rattan chairs are available in black or brown tones to seamlessly blend into any venue. Polyethylene feet prevent scratching the floor surface.

- Margarita and Corvina available with or without arms
- Stackable



**MARGARITA SIDE CHAIR**

Chocolate Brown | RC6406/029  
W 450 x D 470 x H 940mm



**MARGARITA ARM CHAIR**

Chocolate Brown | RC6405/029  
W 560 x D 500 x H 850mm



**JURA SIDE CHAIR**

Black with grey frame | RC6430/BK



**CORVINA SIDE CHAIR**

Black | RC6480/329



**CORVINA ARM CHAIR**

Black | RC6483/329



## SEYCHELLE

Rattan Tub Chair



With its chunky contemporary look, Seychelle tub chairs will look great as part of any outdoor dining, patio or decking space.

**SEE SEYCHELLE SOFA  
SETS ON PAGE 125**

- Available in grey or dark brown, with silver feet
- Cushions not included, different colours and styles available separately upon request
- W 770 x D 840 x H 850mm



**SEYCHELLE TUB ARM CHAIR**  
Grey | RC6050/003



**SEYCHELLE TUB ARM CHAIR**  
Dark Brown | RC6050/021

## ALSACE Poseur Chair



Made from anthracite aluminium and cream synthetic rattan, the Alsace has plastic feet to prevent scratching the floor surface and rubber stacking blocks to avoid scuffing.

- Poseur style
- Lightweight aluminium frame, no rusting
- Stackable
- W 475 x D 535 x H 1210mm

**SEE ALSACE SIDE AND  
ARM CHAIRS ON PAGE 63**

ALSACE POSEUR CHAIR  
RC6423/CR

**COMBINE WITH THE ALSACE TABLE ON  
PAGE 98 FOR A COMPLETE DINING SET.**



## GENEVA Poseur Chair



With a dark brown or grey synthetic rattan weave, Geneva chairs look at home in any outdoor entertaining area.

- Poseur style
- Stackable
- W 440 x D 460 x H 1000mm

GENEVA POSEUR CHAIR  
Dark Brown | RC5800/O21

GENEVA POSEUR CHAIR  
Grey | RC5800/O03

**SEE GENEVA TABLES ON PAGE 101**



## CASTELLINA

Rattan Side Chair



Perfect for busy and bustling cafes or bistros, our parisian style Castellina chairs have a distinctive synthetic rattan mix colour pattern and strong teak wood frame.

- Stackable
- W 420 x D 540 x H 885mm



CASTELLINA SIDE CHAIR  
Cream and Chocolate Mix | L2610

CASTELLINA SIDE CHAIR  
Cream and Burgundy Mix | L2611

## CHINON

Rattan Arm Chair



Made with a polished aluminium frame with synthetic rattan seat and back cover, complete with nylon feet to prevent scratching the floor surface.

- Lightweight non-metallic frame, no rusting
- Stackable
- W 500 x D 530 x H 720mm



Blue	L2603BLU
Burgundy	L2603BUR
Natural	L2603NT
Green	L2603G

## SANTORINI, NECKAR

Rattan-Look Side Chairs



Made from weather-resistant resin, reinforced with glass fiber for extra durability. Choose from a straight or curved backrest design side chair, or Neckar poseur chair.

- Maintenance free
- UV resistant, maintains colour and appearance
- Stackable, lightweight for easy storage

AVAILABLE IN WHITE, BROWN OR DARK GREY



SANTORINI SIDE CHAIR  
PPSASC  
W 550 x D 610 x H 810mm



NECKAR SIDE CHAIR  
PPNESC  
W 450 x D 520 x H 870mm



NECKAR POSEUR CHAIR  
PPNEPC  
W 400 x D 510 x H 1080mm

## BARBUDA, STARNBERG

Rattan-Look Arm Chairs



Both moulded rattan-look arm chairs are made from a weather-resistant resin, reinforced with glass fiber for extra durability. Choose from a straight or curved backrest design.

- Maintenance free
- UV resistant, maintains colour and appearance
- Stackable, lightweight for easy storage

BARBUDA ARM CHAIR (LEFT)  
PPBAC  
W 580 x D 590 x H 870mm

STARNBERG ARM CHAIR (RIGHT)  
PPSTAC  
W 580 x D 640 x H 800mm



AVAILABLE IN WHITE,  
BROWN OR DARK GREY

## ELBA

Rattan-Look Side Chair, Arm Chair



Made from weather-resistant resin with a moulded rattan-look seat and back, reinforced with glass fiber for extra durability. Available with or without armrests.

AVAILABLE IN WHITE, BROWN OR DARK GREY

- Maintenance free
- UV resistant, maintains colour and appearance
- Stackable, lightweight for easy storage



### ELBA SIDE CHAIR

PPELSC

W 470 x D 620 x H 820mm

### ELBA ARM CHAIR

PPELAC

W 580 x D 620 x H 820mm

## TIERRA

Rattan-Look Arm Chair



Tierra is made for relaxation and comfort, constructed from weather-resistant resin reinforced with glass fiber for extra durability.

AVAILABLE IN WHITE, BROWN OR DARK GREY

- Maintenance free
- UV resistant, maintains colour and appearance
- Stackable, lightweight for easy storage
- W 720 x D 760 x H 890mm



### TIERRA ARM CHAIR

PPTIAC

W 720 x D 760 x H 890mm



## EVERLAST

Side Chair, Poseur Chair, Poseur Stool



The Everlast collection, named due to its maintenance free materials and long lasting durability, is made from high pressure laminate (HPL) with a tough powder coated metal frame.

- All weather proof, no winter storage
- Scratch and UV resistant, maintains colour and appearance
- Excellent ROI, minimal refurbishment costs

**CHOICE OF COLOURS AVAILABLE,  
PLEASE ENQUIRE FOR DETAILS.**

**SEE EVERLAST TABLES ON PAGE 102**



**EVERLAST POSEUR STOOL**

MHES011

W 350 x D 350 x H 750mm



**EVERLAST POSEUR CHAIR**

MHEC012

W 350 x D 450 x H 1100mm



**EVERLAST SIDE CHAIR**

MHEC011

W 460 x D 600 x H 890mm

## BRUNEL

Poseur Bench, Poseur Stool, Stool



The Brunel collection is the perfect contrast. Made from a powder coated galvanised steel frame and chunky timber top, modern clean lines give a natural and welcoming feel.

- Durable redwood timber with grey frame
- Exclusively designed and manufactured in our UK factory
- Available in poseur and stool seating heights

**SEE BRUNEL RECTANGULAR AND SQUARE DINING TABLES ON PAGE 94 TO COMPLETE THE LOOK.**



**BRUNEL POSEUR STOOL**  
L1902  
W 400 x D 400 x H 780mm



**BRUNEL POSEUR BENCH**  
L1903  
W 1000 x D 400 x H 780mm



**BRUNEL STOOL**  
L1901  
W 400 x D 400 x H 450mm

**OUTDOOR FURNITURE**  
BOOTH SEATING



Stylish and space efficient booth seating for restaurants and bars, the Cavello and Malta range is made in our UK factory in either treated pine timber or a composite, wood-look, maintenance free material from our Texture range. We have the unique ability to customise colours and staining to individual requirements.

- Standard or bespoke sizes, with a range of tables to suit
- Cavello comes in 1m or 1.5m straight sections, with corner section unit available
- Planters are supplied empty as standard, or arranged with artificial plants as part of a bespoke arrangement
- Delivered and installed by our in-house team
- Cushions not included, different colours and styles available separately upon request



**CAVELLO MODULAR BOOTH SEATING**



**MALTA FIXED BOOTH SEATING**

**WHY NOT ADD YOUR OWN LOGO  
OR BRAND MESSAGE? PLEASE  
ENQUIRE FOR DETAILS.**

**SEE ARTIFICIAL PLANTS ON PAGE 218**



**OUTDOOR FURNITURE**  
TABLES

FRESHEN UP YOUR TABLETOPS  
WITH OUR ARTIFICIAL PLANT  
POTS ON PAGE 222





## CARIBBEAN

Rectangular Table



Strong and stable, Caribbean tables are perfect for poolside dining or relaxation areas. A colourful and bright range made from recycled polypropylene.

- Maintenance free
- Stackable, lightweight for easy storage
- W 700 x D 500 x H 430mm

**SEE CARIBBEAN CHAIRS ON PAGE 27 AND SOFA ON PAGE 131**

Orange	SPBO
White	SPBWH
Tropical Green	SPBGR



## OCEAN

Side Table



The perfect complement to our Caribbean collection for poolside dining or relaxation areas. Made from weather-resistant resin, UV resistant to maintain colour and appearance.

- Maintenance free
- Stackable, lightweight for easy handling and storage
- W 450 x D 450 x H 450mm

**CHOICE OF COLOURS AVAILABLE, PLEASE ENQUIRE FOR DETAILS.**



OCEAN SIDE TABLE, SQUARE  
White | SPSWH

OCEAN SIDE TABLE, SQUARE  
Dove Grey | SPSLG

## LAGUNA

Round Table, Square Table, Poseur Table



Featuring a neat and effective cross base with tabletops ranging in size, made from polyester powder coated galvanised steel in a variety of bright colours.

- Maintenance free
- Dining height, square or round tabletop option
- 29 RAL colours available – see page 45

### ROUND TABLE

Laguna Table, Round	GSTLG60ORD	Ø 600 x H 740mm
Laguna Table, Round	GSTLG70ORD	Ø 700 x H 740mm
Laguna Table, Round	GSTLG80ORD	Ø 800 x H 740mm

### SQUARE TABLE

Laguna Table, Square	GSTLG60OSQ	W 600 x D 600 x H 740mm
Laguna Table, Square	GSTLG70OSQ	W 700 x D 700 x H 740mm
Laguna Table, Square	GSTLG80OSQ	W 800 x D 800 x H 740mm





Featuring a neat and effective cross base with tabletops ranging in size, made from polyester powder coated galvanised steel in a variety of bright colours.

- Maintenance free
- Poseur style, square or round tabletop option
- 29 RAL colours available – see page 45

#### POSEUR TABLE

Laguna Poseur Table, Round	GSPTLG600RD	Ø 600 x H 1130mm
Laguna Poseur Table, Round	GSPTLG700RD	Ø 700 x H 1130mm
Laguna Poseur Table, Round	GSPTLG800RD	Ø 800 x H 1130mm
Laguna Poseur Table, Square	GSPTLG600SQ	W 600 x D 600 x H 1130mm
Laguna Poseur Table, Square	GSPTLG700SQ	W 700 x D 700 x H 1130mm
Laguna Poseur Table, Square	GSPTLG800SQ	W 800 x D 800 x H 1130mm



## PORTLAND

Round Table, Square Table, Rectangular Table, Poseur Table



Boasting a vast array of tabletop sizes to suit virtually any space or dining requirement, made from polyester powder coated galvanised steel in a variety of bright colours.

- Maintenance free
- Strong and unique column frame design
- 29 RAL colours available – see page 45



### ROUND TABLE

GSTP600RD	Ø 600 x H 500mm
GSTP700RD	Ø 700 x H 500mm
GSTP800RD	Ø 800 x H 500mm
GSTP900RD	Ø 900 x H 500mm
GSTP600RD	Ø 600 x H 740mm
GSTP700RD	Ø 700 x H 740mm
GSTP800RD	Ø 800 x H 740mm
GSTP900RD	Ø 900 x H 740mm
GSTP1000RD	Ø 1000 x H 740mm
GSTP1100RD	Ø 1100 x H 740mm





Even more shapes, sizes and styles from the Portland collection, made from polyester powder coated galvanised steel in a variety of bright colours.

- Maintenance free
- Strong and unique column frame design
- Combine different tabletop and base colours
- 29 RAL colours available – see page 45



#### SQUARE TABLE

GSCTP600SQ	W 600 x D 600 x H 500mm
GSCTP700SQ	W 700 x D 700 x H 500mm
GSCTP800SQ	W 800 x D 800 x H 500mm
GSCTP900SQ	W 900 x D 900 x H 500mm
GSTP600SQ	W 600 x D 600 x H 740mm
GSTP700SQ	W 700 x D 700 x H 740mm
GSTP800SQ	W 800 x D 800 x H 740mm
GSTP900SQ	W 900 x D 900 x H 740mm



#### RECTANGULAR TABLE

GSTP110ORT	W 1100 x D 700 x H 740mm
GSTP120ORT	W 1200 x D 800 x H 740mm

#### POSEUR TABLE

Round	GSPTP600RD	Ø 600 x H 1120mm
Round	GSPTP700RD	Ø 700 x H 1120mm
Round	GSPTP800RD	Ø 800 x H 1120mm
Round	GSPTP900RD	Ø 900 x H 1120mm
Square	GSPTP600SQ	W 600 x D 600 x H 1120mm
Square	GSPTP700SQ	W 700 x D 600 x H 1120mm
Square	GSPTP800SQ	W 800 x D 600 x H 1120mm

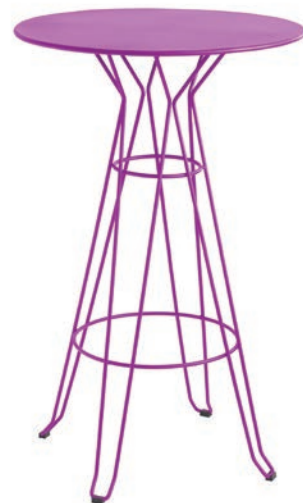



## SURFSIDE

Round Table, Square Table, Poseur Table



Square or round dining tables with a neat cross base and flip top folding design, made from polyester powder coated galvanised steel in a variety of bright colours.

- Maintenance free
- Folding for easy handling and storage
- 29 RAL colours available – see page 45
- Combine different tabletop and base colours

### ROUND TABLE

Surfside Table, Round, Folding	GSFTSS60ORD	Ø 600 x H 740mm
Surfside Table, Round, Folding	GSFTSS70ORD	Ø 700 x H 740mm
Surfside Table, Round, Folding	GSFTSS80ORD	Ø 800 x H 740mm

### SQUARE TABLE

Surfside Table, Square, Folding	GSFTSS60OSQ	W 600 x D 600 x H 740mm
Surfside Table, Square, Folding	GSFTSS70OSQ	W 700 x D 700 x H 740mm
Surfside Table, Square, Folding	GSFTSS80OSQ	W 800 x D 800 x H 740mm





Square or round poseur tables with a neat cross base and flip top folding design, made from polyester powder coated galvanised steel in a variety of bright colours.

- Maintenance free
- Folding for easy handling and storage
- 29 RAL colours available – see page 45
- Combine different tabletop and base colours

#### POSEUR TABLE

Surfside Poseur Table, Round, Folding	GSPFTSS60ORD	Ø 600 x H 1130mm
Surfside Poseur Table, Round, Folding	GSPFTSS70ORD	Ø 700 x H 1130mm
Surfside Poseur Table, Round, Folding	GSPFTSS80ORD	Ø 800 x H 1130mm
Surfside Poseur Table, Square, Folding	GSPFTSS60OSQ	W 600 x D 600 x H 1130mm
Surfside Poseur Table, Square, Folding	GSPFTSS70OSQ	W 700 x D 700 x H 1130mm



## NEW ORLEANS

Square Table, Rectangular Table



Sharp, clean lines give the New Orleans a minimalist look, made from polyester powder coated galvanised steel in a variety of bright colours.

- Maintenance free
- 29 RAL colours available – see page 45
- Combine different tabletop and base colours

### SQUARE TABLE

Square Table	GSTNO390SQ	W 390 x D 390 x H 450mm
Square Table	GSTNO700SQ	W 700 x D 700 x H 1100mm

### RECTANGULAR TABLE

Rectangular Table	GSTNO100ORT	W 1000 x D 400 x H 780mm
Rectangular Table	GSTNO110ORT	W 1100 x D 700 x H 1100mm
Rectangular Table	GSTNO120ORT	W 1200 x D 800 x H 1100mm



## VERO

Square Table, Rectangular Table



An uncomplicated, durable table for all weathers, made from polyester powder coated galvanised steel in a variety of bright colours.

- Maintenance free
- 29 RAL colours available – see page 45
- Combine different tabletop and base colours



### SQUARE TABLE

Square Table	GSTVE700SQ	W 700 x D 700 x H 760mm
Square Table	GSTVE800SQ	W 800 x D 800 x H 760mm

### RECTANGULAR TABLE

Rectangular Table	GSTVE120ORT	W 1200 x D 800 x H 760mm
Rectangular Table	GSTVE140ORT	W 1400 x D 800 x H 760mm

## SAN ANTONIO

Rectangular Table



An eye catching table frame design with a slim rectangular tabletop, made from a polyester powder coated galvanised steel frame in a variety of bright colours.

- Maintenance free
- 29 RAL colours available – see page 45
- Combine different tabletop and base colours

**SEE SAN ANTONIO  
CHAIRS ON PAGE 38**



GSTSA110ORT	W 1100 x D 700 x H 700mm
GSTSA120ORT	W 1200 x D 800 x H 700mm
GSTSA140ORT	W 1400 x D 800 x H 700mm

## HERMOSA

Rectangular Table



Make a bold statement with the Hermosa, with its striking pyramid frame design and slim rectangular tabletop. Made from polyester powder coated galvanised steel in a variety of bright colours.

- Maintenance free
- 29 RAL colours available - see page 45
- Combine different tabletop and base colours

GSTHR110ORT	W 1100 x D 700 x H 740mm
GSTHR120ORT	W 1200 x D 800 x H 740mm
GSTHR140ORT	W 1400 x D 800 x H 740mm
GSTHR160ORT	W 1600 x D 800 x H 740mm



## OCEANSIDE

Rectangular Table



Like the Hermosa, Oceanside has a distinctive frame design and slim rectangular tabletop. Made from polyester powder coated galvanised steel in a variety of bright colours.

- Maintenance free
- 29 RAL colours available - see page 45
- Combine different tabletop and base colours

GSTOS110ORT	W 1100 x D 700 x H 720mm
GSTOS120ORT	W 1200 x D 800 x H 720mm
GSTOS140ORT	W 1400 x D 800 x H 720mm





## LITTLE VENICE

Folding Table



Adding a refined touch, Little Venice is elegant and lightweight making it a perfect choice for busy and bustling cafe or bistro areas, folding away for easy storage when required.

- Wide choice of subtle or striking colours
- Steel frame for outdoor use
- Folding for easy handling and storage

**SEE LITTLE VENICE FOLDING CHAIR ON PAGE 46**

**LITTLE VENICE FOLDING TABLE, RECTANGULAR**  
STFTLV  
W 700 x D 500 x H 740mm

**CHOICE OF COLOURS AVAILABLE,  
PLEASE ENQUIRE FOR DETAILS.**



## BISTRO

Folding Table



The square or round Bistro tabletops are made from steel, with a lacquered finish for durability and UV protection to maintain colour and appearance.

- Bespoke RAL colours available, please enquire for details
- Folding for easy handling and storage
- Umbrella hole

**BISTRO FOLDING TABLE, ROUND**  
FBT96  
Ø 960 x H 740mm

**BISTRO FOLDING TABLE, SQUARE**  
FBT71  
W 700 x D 500 x H 740mm



## POLISHED ALUMINIUM

Round Table, Square Table, Poseur Table



Our range of polished aluminium tables include pedestal, tilting or stackable bases, poseur height tables and an umbrella hole option. All tables are wet sprayed for scratch resistance and additional sealing, with a unique anti-drip edge profile to hold liquid drips should spillages occur.

- Maintenance free
- Pedestal base or tilting option for easy handling and storage
- Lightweight aluminium frame, no rusting

SEE POLISHED ALUMINIUM CHAIRS ON PAGE 50



Aluminium Table, Round, Pedestal Base	L2400	Ø 700 x H 730mm
Aluminium Table, Round, Pedestal Base	L2401	Ø 800 x H 730mm
Aluminium Table, Round, Tilting Pedestal Base	L2418	Ø 700 x H 730mm
Aluminium Table, Round, Tilting Pedestal Base	L2419	Ø 800 x H 730mm

Aluminium Table, Square, Pedestal Base	L2402	W 600 x D 600 x H 730mm
Aluminium Table, Square, Pedestal Base	L2403	W 800 x D 800 x H 730mm
Aluminium Table, Square, Tilting Pedestal Base	L2420	W 600 x D 600 x H 730mm
Aluminium Table, Square, Tilting Pedestal Base	L2421	W 800 x D 800 x H 730mm

Continuing the polished aluminium collection, all tables are wet sprayed for scratch resistance and additional sealing. A unique anti-drip edge profile holds liquid drips should spillages occur.

- Maintenance free
- Stackable for easy storage
- Lightweight aluminium frame, no rusting



Aluminium Table, Round, Stackable	L2424	W 700 x D 700 x H 730mm
Aluminium Table, Round, Stackable	L2425	W 800 x D 800 x H 730mm

Aluminium Table, Square, Stackable	L2422	W 600 x D 600 x H 730mm
Aluminium Table, Square, Stackable	L2423	W 800 x D 800 x H 730mm



**ALUMINIUM TABLE, ROUND,  
PEDESTAL BASE WITH UMBRELLA HOLE**  
L2404U  
Ø 800 x H 730mm

**ALUMINIUM POSEUR TABLE,  
ROUND, PEDESTAL BASE**  
L2202  
Ø 600 x H 1110mm

## KALEIDOSCOPE

Square Table



A popular range of colourful all weather tables which adds a fun and lively feel to any outdoor area. Made from polywood with a powder coated aluminium frame. Includes umbrella hole.

- Maintenance free with a wood-look finish
- UV resistant, maintains colour and appearance
- Made from recycled materials
- W 800 x D 800 x H 757mm

SEE KALEIDOSCOPE CHAIRS ON PAGE 52



KALEIDOSCOPE SQUARE TABLE  
Blue | PWKT800B



KALEIDOSCOPE SQUARE TABLE  
Green | PWKT800G



KALEIDOSCOPE SQUARE TABLE  
Orange | PWKT800O



KALEIDOSCOPE SQUARE TABLE  
Red | PWKT800R

## TORINO

Square Table



Chunky and traditional in appearance, perfect for adding a touch of contemporary style to outdoor areas. Made from polywood, includes umbrella hole.

**SEE TORINO CHAIRS ON PAGE 53**

- Maintenance free with a wood-look finish
- UV resistant, maintains colour and appearance
- Made from recycled materials
- W 950 x D 950 x H 760mm



**TORINO SQUARE TABLE**  
Grey | PWTU950GR



**TORINO SQUARE TABLE**  
Teak-Look | PWTU950TL



## BLACK POLYWOOD

Round Table, Square Table



Perfect for busy cafes and bistros, these square tables are made from polywood with a polished aluminium frame and nylon feet to prevent scratching the floor surface.

**SEE BLACK POLYWOOD  
CHAIRS ON PAGE 55**

- Maintenance free with a wood-look finish
- Lightweight aluminium frame, no rusting
- UV resistant, maintains colour and appearance
- Made from recycled materials
- Stackable for easy storage

Black Polywood Table, Square, Stackable	WTS6SBK	W 600 x D 600 x H 730mm
Black Polywood Table, Square, Stackable	WTS8SBK	W 800 x D 800 x H 730mm
Black Polywood Table, Square, Stackable with Umbrella Hole	WTS8SBKU	W 800 x D 800 x H 730mm
Black Polywood Table, Round, Stackable	WTS7CBK	Ø 700 x H 730mm



Designed for easy handling and storage, made from polywood with a polished aluminium frame and rubber feet to prevent scratching the floor surface.

- Maintenance free with a wood-look finish
- Lightweight aluminium frame, no rusting
- UV resistant, maintains colour and appearance
- Made from recycled materials

#### SQUARE TABLE

Black Polywood Table, Square, Pedestal Base	WTP6SBK	W 600 x D 600 x H 730mm
Black Polywood Table, Square, Pedestal Base	WTP8SBK	W 800 x D 800 x H 730mm

Black Polywood Table, Square, Tilting Pedestal Base	WTT6SBK	W 600 x D 600 x H 730mm
Black Polywood Table, Square, Tilting Pedestal Base	WTT8SBK	W 800 x D 800 x H 730mm

#### ROUND TABLE

Black Polywood Table, Round, Pedestal Base	WTP7CBK	Ø 700 x H 730mm
Black Polywood Table, Round, Tilting Base	WTT7CBK	Ø 700 x H 730mm



## BAROLO

Round Table, Square Table, Poseur Table, Rectangular Table, Folding Table



With dining height tables complete with umbrella hole, the Barolo range is beautifully crafted from courbaril hardwood which is sustainably felled from South America.

**SEE BAROLO CHAIRS ON  
PAGE 56 AND RECTANGULAR  
BENCHES ON PAGE 153**

- Built to the highest standards using quality fixings and joints
- Available in round dining and poseur styles
- Folding option for easy handling and storage

Barolo Table, Round	L6510	Ø 900 x H 730mm
Barolo Table, Round	L6508	Ø 1200 x H 730mm
Barolo Poseur Table, Round	L6513	Ø 800 x H 1100mm
Barolo Table, Round, Folding	L6511	Ø 900 x H 730mm



A traditional design complete with umbrella hole, the Barolo range is beautifully crafted from courbaril hardwood which is sustainably felled from South America.

- Built to the highest standards using quality fixings and joints
- Available in square, rectangular or poseur styles

Barolo Table, Square	L6505	W 800 x D 800 x H 730mm
Barolo Poseur Table, Square	L6514	W 800 x D 800 x H 1130mm

Barolo Table, Rectangular	L6506	W 1200 x D 800 x H 730mm
Barolo Table, Rectangular	L6507	W 1600 x D 800 x H 730mm



## BRUNEL

Square Table, Rectangular Table, Poseur Table



The Brunel collection is the perfect contrast. Made from a powder coated galvanised steel frame and chunky timber top, modern clean lines give a natural and welcoming feel.

- Durable redwood timber with grey frame
- Exclusively designed and manufactured in our UK factory
- Available in dining and poseur heights

**SEE BRUNEL STOOLS AND  
POSEUR STOOLS ON PAGE 71  
TO COMPLETE THE LOOK.**

Brunel Table, Square	W 700 x D 700 x H 760mm
Brunel Table, Square	W 800 x D 800 x H 760mm
Brunel Table, Square	W 900 x D 900 x H 760mm

Brunel Poseur Table, Square	W 700 x D 700 x H 1100mm
Brunel Poseur Table, Square	W 800 x D 800 x H 1100mm
Brunel Poseur Table, Square	W 900 x D 900 x H 1100mm

Brunel Poseur Table, Rectangular	W 1100 x D 800 x H 1100mm
----------------------------------	---------------------------

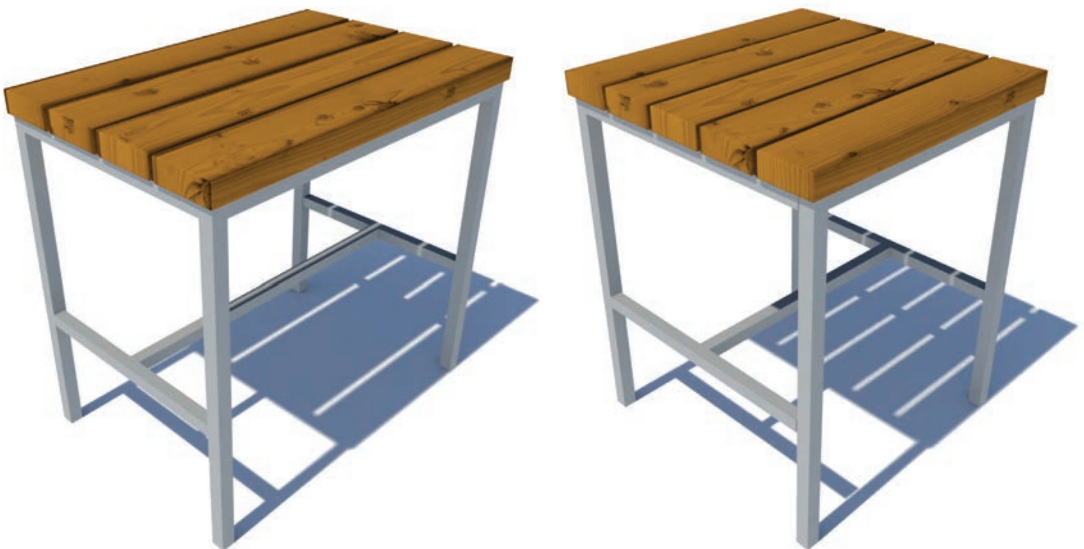



## TRIESTA

Square Folding Table



The charming Triesta range is available in 600mm or 800mm square sizes, made from chestnut in a warm walnut colour, treated to protect from the outdoor elements.

- Powder coated wrought iron frame
- Folding option for easy storage
- Plastic shoe prevents scratching the floor surface

**Why not choose from up to ten RAL powder coat colour options for your frame? Contact for details (additional charge may apply).**

**SEE TRIESTA CHAIRS ON PAGE 57**



TRIESTA TABLE, SQUARE  
TRWF/800SQ  
W 800 x D 800 x H 765mm

TRIESTA TABLE, SQUARE  
TRWF/600SQ  
W 600 x D 600 x H 765mm

## SCAFFOLD

Bespoke Table



**BESPOKE SHAPES, SIZES AND STAIN OPTIONS AVAILABLE, PLEASE ENQUIRE FOR DETAILS.**

DIJON TABLE  
& MALBEC CHAIRS





## DIJON

Square Table, Rectangular Table



The Dijon collection have a distinct, popular design for modern and traditional spaces. Made from polywood with a synthetic rattan frame, available in a combination of colours.

**WIDE SELECTION OF CHAIRS  
AND STOOLS TO ACCOMPANY,  
SEE PAGE 10 - 71**

- Maintenance free with a wood-look finish
- UV resistant, maintains colour and appearance
- Tabletop made from recycled materials



### DIJON TABLE, SQUARE

Grey with Grey Frame | RT6692GP/003  
W 900 x D 900 x H 760mm



### DIJON TABLE, SQUARE

Teak-look with Brown Mix Frame | RT6692TL/021  
W 900 x D 900 x H 760mm

### DIJON TABLE, SQUARE

Black with Grey Frame | RT6692PB/003  
W 900 x D 900 x H 760mm

### DIJON TABLE, RECTANGULAR

Teak-look with Brown Mix Frame | RT6693TL/021  
W 1200 x D 900 x H 760mm

## ARBOIS

Square Table



The perfect all weather table for dining or alfresco bar areas, with a stylish black polywood tabletop and light grey powder coated aluminium frame.

- Maintenance free with a wood-look finish
- UV resistant, maintains colour and appearance
- Tabletop made from recycled materials

### ARBOIS TABLE, SQUARE

PWT6685WL/BK  
W 800 x D 800 x H 750mm

WIDE SELECTION OF CHAIRS  
AND STOOLS TO ACCOMPANY,  
SEE PAGE 10 - 71.



## ALSACE

Square Table, Poseur Table



The perfect all weather table in dining or poseur height for alfresco bar areas. Made from a sophisticated teak-look polywood tabletop and anthracite powder coated aluminium frame.

- Maintenance free with a wood-look finish
- UV resistant, maintains colour and appearance
- Tabletop made from recycled materials



SEE ALSACE CHAIRS ON PAGE 63 AND 66

Square Table	PWT6680TL	W 600 x D 600 x H 750mm
Square Table	PWT6681TL	W 800 x D 800 x H 750mm
Square Table with Umbrella Hole	PWTU6682TL	W 800 x D 800 x H 750mm

Poseur Table, Square	PWT6680TL	W 600 x D 600 x H 1070mm
Poseur Table, Square	PWT6681TL	W 800 x D 800 x H 1070mm
Poseur Table, Square with Umbrella Hole	PWTU6682TL	W 800 x D 800 x H 1070mm

# ORLEANS, MARSEILLE, MALVASIA, NUIT

Square Tables, Rectangular Tables



All tables have a long lasting synthetic rattan frame. Orleans and Marseille have a glass top, while Malvasia and Nuit combine with polywood to seamlessly blend into any venue.

- Recycled polywood tops with wood-look finish
- UV resistant polywood top, maintains colour and appearance

## ORLEANS TABLE, SQUARE, GLASS TABLETOP

W 900 x D 900 x H 760mm

Dark Brown Frame	RT6605GT/021
Grey Frame	RT6605GT/003

## MARSEILLE TABLE, RECTANGULAR, GLASS TABLETOP WITH UMBRELLA HOLE

W 1200 x D 800 x H 760mm

Dark Brown	RT6613GTU/021
Grey	RT6613GTU/003

## MALVASIA TABLE, RECTANGULAR

W 1200 x D 800 x H 760mm

Teak-look with Brown Frame	RT6623TL/021
Black with Grey Frame	RT6622PB/033
Grey with Grey Frame	RT6621PG/033

## NUIT TABLE

W 900 x D 900 x H 770mm (Square)

W 1200 x D 900 x H 770mm (Rectangular)

Square Table	Grey with Black Frame	RT6695/BK
Rectangular Table	Grey with Black Frame	RT6696/BK

**WIDE SELECTION OF CHAIRS AND STOOLS TO ACCOMPANY, SEE PAGE 10 - 71.**







SEE SYRAH CHAIRS ON PAGE 61

A contrasting range of dining tables from the traditional synthetic white rattan and complimentary side table, to a more contemporary, chunky polywood tabletop with stainless steel base.

- UV resistant, recycled polywood tops with wood-look finish
- Rattan pedestal with Cortese table



**SYRAH TABLE, ROUND, GLASS TABLETOP**

RT6610GT/011W  
Ø 1200 x H 730mm



**CORTESE TABLE, ROUND**

PWT675OWL/BL  
Ø 900 x H 750mm



**TURIN SIDE TABLE, ROUND**

RT7070GT/2002  
Ø 700 x H 600mm



**MILAN SIDE TABLE, SQUARE**

RT7080GT/BK  
W 450 x D 450 x H 550mm

## WAIHEKI

### Round Table



Turn an outdoor space into a smart, refined area for dining and socialising. The glass top adds an elegant touch and extra shine, while a synthetic olive brown rattan withstands the outdoor elements.

- Stylish and durable synthetic rattan
- 1200mm or 1500mm size options

**SEE WAIHEKI CHAIRS ON PAGE 61**

**WAIHEKI TABLE, ROUND**  
RT6603GT/102  
Ø 1200 x H 730mm

**WAIHEKI TABLE, ROUND**  
RT6610GT/011W  
Ø 1500 x H 730mm



## GENEVA

### Poseur Table



With a dark brown or grey synthetic rattan weave, Geneva tables look at home in any outdoor entertaining area. A choice of polywood or glass tabletop looks.

- Maintenance free polywood tops with a wood-look finish
- UV resistant, maintains colour and appearance
- W 800 x D 800 x H 1100mm

**SEE GENEVA POSEUR CHAIRS ON PAGE 66**



Geneva Poseur Table, Square	Teak-look with Brown Frame	RT8801TL/021
Geneva Poseur Table, Square	Black with Grey Frame	RT8801PB/003
Geneva Poseur Table, Square, Glass Tabletop	Brown Frame	RT8801GT/021

## EVERLAST

Square Table, Round Table, Rectangular Table, Poseur Table



The Everlast collection, named due to its maintenance free materials and long lasting durability, is made from high pressure laminate (HPL) tabletop with a tough powder coated metal frame.

- All weather proof, no winter storage
- Scratch and UV resistant, maintains colour and appearances
- Excellent ROI, minimal refurbishment costs

**CHOICE OF COLOURS AVAILABLE,  
PLEASE ENQUIRE FOR DETAILS.  
SEE EVERLAST CHAIRS ON PAGE 70**



EVERLAST TABLE, ROUND

MHETO11

Ø 1040 x H 750mm



EVERLAST TABLE, SQUARE

MHETO12

W 700 x D 700 x H 750mm



EVERLAST POSEUR TABLE, SQUARE

MHETO13

W 700 x D 700 x H 1000mm



EVERLAST TABLE, RECTANGULAR

MHETO14

W 1080 x D 700 x H 750mm



EVERLAST POSEUR TABLE, RECTANGULAR

MHETO15

W 1080 x D 700 x H 1000mm

## BLACK MOULDED

Square Table, Round Table



Using a range of stacking, pedestal or tilting bases for complete flexibility, the moulded and laminated tabletops are tough, fully sealed and easy to clean yet remain smart and stylish.

- Stackable or tilting options for easy handling and storage
- Maintenance free
- Lightweight aluminium frame, no rusting



Black Moulded Table, Round, Pedestal Base	PAP6CBK	Ø 600 x H 730mm
Black Moulded Table, Round, Pedestal Base	PAP7CBK	Ø 700 x H 730mm
Black Moulded Table, Round, Pedestal Base	PAP8CBK	Ø 800 x H 730mm
Black Moulded Table, Round, Tilting Pedestal Base	PAT7CBK	Ø 700 x H 730mm
Black Moulded Table, Round, Tilting Pedestal Base	PAT8CBK	Ø 800 x H 730mm

Black Moulded Table, Square, Pedestal Base	PAP6SBK	W 600 x D 600 x H 730mm
Black Moulded Table, Square, Pedestal Base	PAP8SBK	W 800 x D 800 x H 730mm
Black Moulded Table, Square, Tilting Pedestal Base	PAT6SBK	W 600 x D 600 x H 730mm
Black Moulded Table, Square, Tilting Pedestal Base	PAT8SBK	W 800 x D 800 x H 730mm

Black Moulded Table, Square, Stackable	PAS6SBK	W 600 x D 600 x H 730mm
Black Moulded Table, Square, Stackable	PAS8SBK	W 800 x D 800 x H 730mm

Black Moulded Table, Round, Stackable	PAS7CBK	Ø 700 x H 730mm
Black Moulded Table, Round, Stackable	PAS8CBK	Ø 800 x H 730mm



OUTDOOR FURNITURE  
TABLETOPS





## MONACO

Square Tabletop, Round Tabletop, Rectangular Tabletop



Tough and sturdy yet attractive teak-look tabletop, compatible with our range of pedestal, tilting or stackable bases for ultimate flexibility.

- Maintenance free with a wood-look finish
- UV resistant, maintains colour and appearance
- Made from recycled materials

Once you've selected a tabletop, combine it with your preferred option from our extensive range of Table Bases on pages 110 - 113

SEE MONACO CHAIRS ON PAGE 54 TO COMPLETE THE LOOK.



Monaco Tabletop, Square	PWMT6S	W 600 x D 600mm
Monaco Tabletop, Square	PWMT8S	W 800 x D 800mm
Monaco Tabletop, Square with Umbrella Hole	PWMT8SU	W 800 x D 800mm
Monaco Tabletop, Rectangular with Umbrella Hole	PWMT12RU	W 1200 x D 800mm
Monaco Tabletop, Round with Umbrella Hole	PWMT7CU	Ø 700mm

## DURA

Square Tabletop, Round Tabletop, Rectangular Tabletop



Made from High Pressure Laminate (HPL), Dura tabletops are slim with a low profile but extremely durable and easy to clean and maintain. Available in a wide variety of colours and bespoke sizes in addition to the ones listed below.

- All weather proof, no winter storage
- Scratch and UV resistant, maintains colour and appearances
- Excellent ROI, minimal refurbishment costs

Dura Tabletop, Square	MHPL7S	W 700 x D 700mm
Dura Tabletop, Square	MHPL8S	W 800 x D 800mm
Dura Tabletop, Square	MHPL9S	W 900 x D 900mm
Dura Tabletop, Round	MHPL7C	Ø 700mm
Dura Tabletop, Round	MHPL8C	Ø 800mm
Dura Tabletop, Rectangular	MHPL137	W 1300 x 700mm
Dura Tabletop, Rectangular	MHPL157	W 1500 x 700mm



**MOULDED & LAMINATED**  
Round Tabletops, Square Tabletops

These tabletops are built to withstand all mechanical, thermal and chemical impacts, with a fully sealed surface that is smooth and easy to clean with high resistance to the daily stresses of outdoor commercial environments.

- Ø 700mm round, 800mm square as standard
- Bright, bold colour options
- UV resistant, maintains colour and appearance

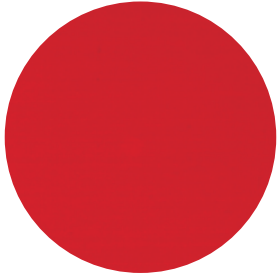

**ROUND TABLETOP**  
Red | MTC7RE

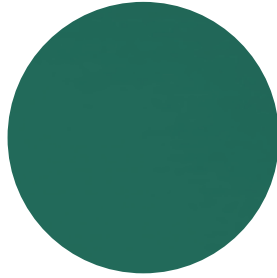

**ROUND TABLETOP**  
Deep Green | MTC7DG

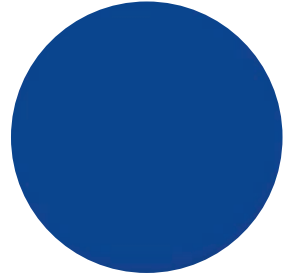

**ROUND TABLETOP**  
Deep Blue | MTC7DB

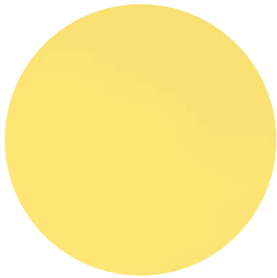

**ROUND TABLETOP**  
Yellow | MTC7YE

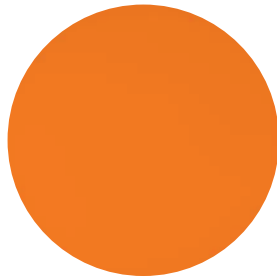

**ROUND TABLETOP**  
Orange | MTC7OR



**ROUND TABLETOP**  
Teak | MTC7TE

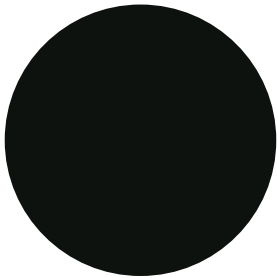

**ROUND TABLETOP**  
Black | MTC7BK



**ROUND TABLETOP**  
White | MTC7WH



**ROUND TABLETOP**  
Stratos | MTC7ST



052



067



070



106

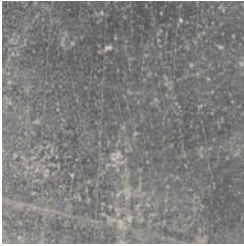

107



108



112



113

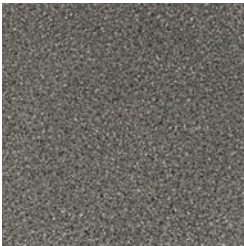

120



140



176



178



201



202



222

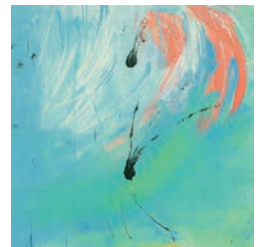

227



266



316



321

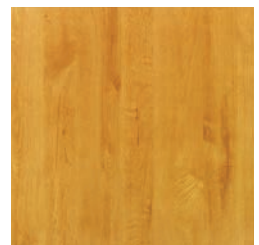

342



## MOULDED & LAMINATED Bespoke Tabletops



Our factory, which includes an in-house design team and CNC routers, can create bespoke tabletops to your specification. Take inspiration from the designs in this catalogue or contact us with your own ideas.



- Bespoke shapes and sizes
- Etched branding, CNC routing, printing and painting
- Resin-sealed objects
- Logo incorporation

Once you've selected a tabletop, combine it with your preferred option from our extensive range of Table Bases on pages 110 - 113



## SAUNTON Timber Tabletop



Create a rustic, country feel with Saunton tabletops, hand crafted from reclaimed timber boards then sanded and treated for all year round outdoor use.

- Bespoke shapes and sizes with a variety of finishes and stains
- Timber boards approx. 38mm thick
- Made in our UK factory

Supplied timber edged as standard, stainless steel edge band available as optional extra (additional charge may apply).

**COMBINE IT WITH YOUR PREFERRED OPTION FROM OUR EXTENSIVE RANGE OF TABLE BASES ON PAGES 110 - 113**



## IROKO Hardwood Tabletop



Breathe new life into your outdoor furniture. Iroko hardwood has a naturally high oil content making it ideally suited for outdoor use, as well as adding a warm and welcoming touch.

- Bespoke shapes and sizes with a variety of finishes and stains
- Attractive slatted Iroko with mitred frame
- Made in our UK factory

**COMBINE IT WITH YOUR PREFERRED OPTION FROM OUR EXTENSIVE RANGE OF TABLE BASES ON PAGES 110 - 113**





**OUTDOOR FURNITURE**  
TABLE BASES

Combine it with your preferred option from our extensive range of tabletops  
PAGES 104 – 109

Poseur and dining height options available

All mechanical elements protected in centre pillar

Suitable for use on cobbles, paved areas or uneven floors

Moveable legs manage height differences up to 25mm

Durable and interchangeable feet

## SELF-LEVELLING

### Table Base



Wobbly tables and folded napkins under table legs are a thing of the past. Our range of dining and poseur height table bases utilise technology that automatically levels and self-adjusts to bumps and grooves on cobble stones, paved areas or uneven floors up to 25mm.

- Maintenance free, made from pre-treated, powder coated steel
- Tilting version with easy carry handle plus storage
- Available in black, silver, gun metal grey, white and anodic brown
- Bespoke RAL colours available upon request
- Dining Height - H 700mm | Poseur Height - H 1080mm



TILTING SELF-LEVELLING BASE



SELF-LEVELLING BASE DINING HEIGHT



SELF-LEVELLING POSEUR HEIGHT

Classic Self-Levelling Base, Dining Height	PABP/SL50-60	To fit Ø 600mm or W 500-600mm
Classic Self-Levelling Base, Dining Height	PABP/SL60-70	To fit Ø 700mm or W 600-700mm
Classic Self-Levelling Base, Dining Height	PABP/SL70-80	To fit Ø 800mm or W 700-800mm
Classic Self-Levelling Base, Dining Height	PABP/SL80-90	To fit Ø 900mm or W 800-900mm
Classic Self-Levelling Base, Dining Height	PABP/SL90-110	To fit Ø 1100mm or W 900-1100mm
Tilting Self-Levelling Base, Dining Height	PABT/SL70-90	To fit Ø 700-900mm or W 600-700mm
Tilting Self-Levelling Base, Dining Height	PABT/SL80-100	To fit Ø 900-1000mm or W 700mm

Classic Self-Levelling Base, Poseur Height	PABPP/SL70-80	To fit Ø 600-800mm or W 500-700mm
Tilting Self-Levelling Base, Poseur Height	PABTP/SL70-80	To fit Ø 600-800mm or W 500-700mm

## PEDESTAL AND STACKING

### Table Base

Suitable for a wide variety of round, square or rectangular dining table tops, our bases and finishes range from aluminium to cast iron for an on-trend or traditional style.

- Maintenance free, silver or black aluminium pedestal bases
- Traditional decorative cast iron base option
- Two leg base for rectangular tabletops available

**COMBINE YOUR CHOSEN BASE  
WITH ANY STANDARD OR BESPOKE  
TABLE TOP ON PAGES 104 – 109**



#### PEDESTAL BASE, SILVER

PABP | H 730mm | For Square/Round Tabletops

#### TILTING PEDESTAL BASE

H 800mm | For Square/Round Tabletops

Silver	PABTS
Black	PABTBK

#### PEDESTAL BASE, SILVER

PABR | W 1200 x H 800mm | For Rectangular Tabletops

#### CAST IRON PEDESTAL BASE, BLACK

BKBATPCI | H 800mm | For Square/Round Tabletops



Polished aluminium table bases can give an industrial look to your seating area. Robust and stackable, suitable for high traffic areas in commercial environments.

**COMBINE YOUR CHOSEN BASE WITH ANY STANDARD OR BESPOKE TABLE TOP ON PAGES 104 - 109**

- Maintenance free
- Aluminium construction, no rusting
- Stackable, lightweight for easy storage



FOR ROUND TABLETOPS



FOR SQUARE TABLETOPS

**POLISHED ALUMINIUM STACKING BASE, SILVER**

H 730mm | For Round Tabletops

Polished Aluminium Stacking Base, Round	PABS7OORD	To fit Ø 700mm
Polished Aluminium Stacking Base, Round	PABS8OORD	To fit Ø 800mm

**POLISHED ALUMINIUM STACKING BASE, SILVER**

H 730mm | For Square Tabletops

Polished Aluminium Stacking Base, Square	PABS6OOSQ	To fit W 600mm
Polished Aluminium Stacking Base, Square	PABS8OOSQ	To fit W 800mm

**OUTDOOR FURNITURE**  
DINING SETS





## MARGAUX

4 Seat Dining Set



Take inspiration from our Margaux and Dijon collections, a teak-look polywood tabletop and dark brown rattan frame, together with dark brown rattan arm chairs.

**WHY NOT TRY OUR MALBEC ARM CHAIRS WITH TEAK-LOOK POLYWOOD ARMS? SEE PAGE 62**



**Cushions not included, different colours and styles available separately upon request.**

Dijon Table, Square	1 x RT6692TL/021	W 900 x D 900 x H 760mm	See page 97
Margaux Tub Arm Chairs	4 x RC6030/021	W 605 x D 665 x H 850mm	See page 60

## DIJON

4 Seat Dining Set



Take inspiration from our Dijon and Asti collections, a black polywood tabletop and grey rattan frame, together with grey rattan side chairs.

**Cushions not included, different colours and styles available separately upon request.**



Dijon Table, Square	1 x RT6692PB/003	W 900 x D 900 x H 760mm	See page 97
Asti Side Chairs	4 x RC6415/003	W 450 x D 800 x H 1030mm	See page 63

## ARBOIS

### 4 Seat Dining Set



Take inspiration from our Arbois and Jura collections, a black polywood tabletop together with rattan side chairs, each with a light grey aluminium frame.



**Cushions not included, different colours and styles available separately upon request.**

Arbois Table, Square	1 x PWT6685WL/BK	W 800 x D 800 x H 750mm	See page 98
Jura Side Chair	4 x RC6430/BK	W 475 x D 475 x H 850mm	See page 64

## ALSACE

### 4 Seat Dining Set



Take inspiration from our Alsace collection, a teak-look polywood tabletop together with rattan side chairs, each with a lightweight anthracite aluminium frame.



**Cushions not included, different colours and styles available separately upon request.**

Alsace Table, Square with Umbrella Hole	1 x PWTU6682TL	W 800 x D 800 x H 750mm	See page 98
Alsace Side Chairs	4 x RC6421/CR	W 560 x D 436 x H 835mm	See page 63

## NUIT

### 4 Seat Dining Set



Take inspiration from our Nuit and Malbec collections, a grey polywood tabletop and black rattan frame, together with black rattan side chairs and grey polywood arms.



**Cushions not included, different colours and styles available separately upon request.**

Nuit Table, Square	1 x RT6695/BK	W 900 x D 900 x H 770mm	See page 99
Malbec Arm Chairs	4 x RC6443GP/329	W 440 x D 630 x H 915mm	See page 62

## CORTESE

### 4 Seat Dining Set



Take inspiration from our Cortese and Corvina collections, a chunky black polywood tabletop with stainless steel base, together with black rattan arm chairs.



**Cushions not included, different colours and styles available separately upon request.**

Cortese Table, Round	1 x PWT6750WL/BL	Ø 900 x H 750mm	See page 100
Corvina Arm Chair	4 x RC6483/329	W 575 x D 520 x H 880mm	See page 64

## ORLEANS

### 4 Seat Dining Set



Take inspiration from our Orleans and Margarita collections, a toughened glass tabletop and dark brown rattan frame, together with chocolate brown rattan arm chairs.



**Cushions not included, different colours and styles available separately upon request.**

Orleans Table, Square, Glass Tabletop	1 x RT6605GT/021	W 900 x D 900 x H 760mm	See page 99
Margarita Arm Chair	4 x RC6405/029	W 560 x D 500 x H 850mm	See page 64

## ORLEANS

### 4 Seat Dining Set



Take inspiration from our Orleans and Asti collections, a toughened glass tabletop and grey rattan frame, together with grey rattan side chairs.



**Cushions not included, different colours and styles available separately upon request.**

Orleans Table, Square, Glass Tabletop	1 x RT6605GT/003	W 900 x D 900 x H 760mm	See page 99
Asti Side Chair	4 x RC6415/003	W 450 x D 800 x H 1030mm	See page 63

## MALVASIA

### 6 Seat Dining Set



Take inspiration from our Malvasia and Asti collections, a teak-look polywood tabletop and brown rattan frame, together with grey rattan side chairs.

**WHY NOT TRY OUR FRANC TUB ARM CHAIRS WITH TEAK-LOOK POLYWOOD ARMS? SEE PAGE 61**



**Cushions not included, different colours and styles available separately upon request.**

Malvasia Table, Rectangular	1 x RT6623TL/O21	W 1200 x D 800 x H 760mm	See page 99
Asti Side Chair	6 x RC6415/O21	W 450 x D 800 x H 1030mm	See page 63

## MARSEILLE

### 6 Seat Dining Set



Take inspiration from our Marseille and Margaux collections, a toughened glass tabletop and dark brown rattan frame, together with brown rattan arm chairs.



**Cushions not included, different colours and styles available separately upon request.**

Marseille Table, Rectangular, Glass Tabletop with Umbrella Hole	1 x RT6613GTU/O21	W 1200 x D 800 x H 760mm	See page 99
Margaux Tub Arm Chair	6 x RC6030/O21	W 770 x D 840 x H 850mm	See page 60



## WAIHEKI

4 Seat Dining Set



Take inspiration from our Waiheki collection, a toughened glass tabletop adds an elegant touch, while a synthetic olive brown rattan withstands the outdoor elements.

**WHY NOT USE OUR Ø 1500MM WAIHEKI TABLE? SEE PAGE 101**



**Cushions not included, different colours and styles available separately upon request.**

Waiheki Table, Round	1 x RT6603GT/102	Ø 1200 x H 730mm	See page 101
Waiheki Tub Arm Chair	4 x RC6022/102	W 610 x D 640 x H 840mm	See page 61

## SYRAH

4 Seat Dining Set



Take inspiration from our Syrah and Rochelle collections, a toughened glass tabletop and white rattan frame, together with white rattan arm chairs.



**Cushions not included, different colours and styles available separately upon request.**

Syrah Table, Round, Glass Tabletop	1 x RT6610GT/011W	Ø 1200 x H 730mm	See page 100
Rochelle Tub Arm Chair	4 x RC6025/2002	W 615 x D 730 x H 980mm	See page 60

## BAROLO

### 4 Seat Dining Set



Take inspiration from our Barolo and Margaux collections, beautifully crafted from courbaril hardwood together with dark brown rattan arm chairs.

**WHY NOT TRY A ROUND BAROLO TABLE ON PAGE 92 OR OUR ROCHELLE ARM CHAIRS IN LATTE ON PAGE 60**



**Cushions not included, different colours and styles available separately upon request.**

Barolo Table, Square with Umbrella Hole	1 x L6505	W 800 x D 800 x H 730mm	See page 93
Margaux Tub Arm Chair	4 x RC6030/021	W 770 x D 840 x H 850mm	See page 60

## TRIESTA

### 4 Seat Dining Set



Take inspiration from our Triesta collection, made from chestnut in a warm walnut colour, with matching folding side chairs with a wrought iron frame.

**WHY NOT TRY OUR NON-FOLDING TRIESTA CHAIRS? SEE PAGE 57**

**Choose from up to ten RAL powder coat colour options for your frame? Contact for details (additional charge may apply).**

**Cushions not included, different colours and styles available separately upon request.**



Triesta Table, Square	1 x TRWF800SQ	W 800 x D 800 x H 765mm	See page 95
Triesta Folding Side Chair	4 x TRW/SC	W 440 x D 510 x H 835mm	See page 57

**OUTDOOR FURNITURE**  
SOFA SETS

ARGYLE RATTAN-LOOK  
MOULD TUB CHAIR  
PAGE 123





## ARGYLE

3 Seater, 2 Seater, Tub Chair



Indulge in comfort with the Argyle collection, an outdoor sofa collection comprising of a tub arm chair, two seater and three seater sofa. Made from a durable resin rattan-look mould with reinforced glass fiber.

**Cushions not included, different colours and styles available separately upon request.**

- Maintenance free
- UV resistant, maintains colour and appearance
- Available in white, brown or dark grey



**ARGYLE THREE SEATER SOFA**  
PPARSO3  
W 1980 x D 790 x H 790mm



**ARGYLE TUB ARM CHAIR**  
PPARTC  
W 820 x D 790 x H 790mm



**ARGYLE TWO SEATER SOFA**  
PPARSO2  
W 1400 x D 790 x H 790mm

## ARGYLE Corner Sofa



This high quality Argyle corner sofa, made from a durable resin rattan-look mould with reinforced glass fiber, is the perfect alfresco set to relax, dine and just take in the ambience of the surroundings.

**Cushions not included, different colours and styles available separately upon request.**

- Maintenance free
- UV resistant, maintains colour and appearance
- Available in white, brown or dark grey



ARGYLE CORNER SOFA  
PPARSOC  
W 2070 x D 2070 x H 790mm



## SEYCHELLE

Sofa Set



With its chunky contemporary look, the Seychelle collection of arms chairs, sofas and coffee tables made from synthetic rattan will look great as part of any outdoor dining, patio or decking space.

**WHY NOT ADD OUR CALAIS STOOL? SEE PAGE 129**

- Available in grey or dark brown, with silver feet
- Accessorise to complete the look with coffee table and stool



**Cushions not included, different colours and styles available separately upon request.**



### SEYCHELLE TWO SEATER SOFA

Grey | RC6052/003  
W 1280 x D 800 x H 840mm

### SEYCHELLE TWO SEATER SOFA

Dark Brown | RC6052/021  
W 1280 x D 800 x H 840mm



### SEYCHELLE TUB ARM CHAIR

Grey | RC6050/003  
W 770 x D 840 x H 850mm

### SEYCHELLE TUB ARM CHAIR

Dark Brown | RC6050/021  
W 770 x D 840 x H 850mm



### SEYCHELLE COFFEE TABLE, RECTANGULAR, GLASS TOP

Grey | RT6550GT/003  
W 1000 x D 600 x H 425mm

### SEYCHELLE COFFEE TABLE, RECTANGULAR, GLASS TOP

Dark Brown | RT6550GT/021  
W 1000 x D 600 x H 425mm

## MARGAUX Sofa Set



The classically designed Margaux made from synthetic rattan offers the perfect collection of sofa set pieces for relaxing, socialising or dining outdoors.

- Available in dark brown or white
- Accessorise to complete the look with coffee table and stool



**Cushions not included, different colours and styles available separately upon request.**



Margaux Two Seater Sofa, Dark Brown	RC6O32/O21	W 1320 x D 650 x H 850mm
Margaux Two Seater Sofa, White	RC6O32/O11W	W 1320 x D 650 x H 850mm

Margaux Tub Arm Chair, Dark Brown	RC6O30/O21	W 770 x D 840 x H 850mm
Margaux Tub Arm Chair, White	RC6O30/O11W	W 770 x D 840 x H 850mm



Margaux Coffee Table with Teak-look Top, Dark Brown	RT6601TL/O21	W 900 x D 550 x H 450mm
Margaux Coffee Table, Glass Top, Dark Brown	RT6602GT/O21	W 900 x D 550 x H 450mm
Margaux Coffee Table, Glass Top, White	RT6602GT/O11W	W 900 x D 550 x H 450mm

## NICE Corner Sofa Set

The Nice collection, made from synthetic rattan, can be configured into many different layouts with versatile corner and middle sections, comfortably seating up to 8 people.

- Available in grey or dark brown, with silver feet
- Accessorise to complete the look with coffee table and stool



### NICE SOFA SET WITH COFFEE TABLE

Grey | RS700/003  
W 2910 x D 870 x H 730mm



### NICE SOFA SET WITH COFFEE TABLE

Dark Brown | RS700/021  
W 2910 x D 870 x H 730mm

**Cushions not included, different colours and styles available separately upon request.**



### CALAIS STOOL

W 450 x D 450 x H 430mm

Grey	RC4543/003
Slate Grey	RC4543/017
Dark Brown	RC4543/021

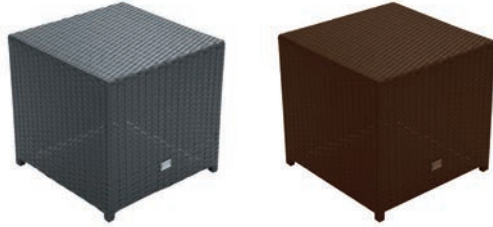

### NICE COFFEE TABLE



Nice Coffee Table, Rectangular, Glass Top, Grey	RT6570GT/003	W 1000 x D 600 x H 425mm
Nice Coffee Table, Rectangular, Polywood Top, Grey with Black Top	RT6571PB/003	W 1000 x D 600 x H 425mm
Nice Coffee Table, Rectangular, Polywood Top, Brown with Teak-look Top	RT6572TL/021	W 1000 x D 600 x H 425mm



### SEAT OPTIONS

Nice Corner Seat with Arm, Grey	2RSCNR/003	W 870 x D 870 x H 730mm
Nice Corner Seat with Arm, Dark Brown	2RSCNR/021	W 870 x D 870 x H 730mm
Nice Middle Seat, Grey	2RSMID/003	W 580 x D 870 x 730mm
Nice Middle Seat, Dark Brown	2RSMID/021	W 580 x D 870 x 730mm



## BRADFIELD Timber Sofa Set



An example of our bespoke hand crafted furniture, the timber used to create the Bradfield collection has a natural welcoming feel. The furniture is strong, solid and durable, treated for all year round outdoor use.

**Cushions not included, different colours and styles available separately upon request.**

- Available in a natural finish or a variety of stains
- Quarter sawn timber construction
- Made in our UK factory



**BRADFIELD ARM CHAIR**  
L1261  
W 800 x D 610 x H 750mm

**BRADFIELD COFFEE TABLE**  
L1260  
W 800 x D 470 x H 325mm

**BRADFIELD TWO SEATER SOFA**  
L1262  
W 1400 x D 610 x H 750mm

**LARGE BRADFIELD COFFEE TABLE**  
L1260L  
W 1260 x D 564 x H 420mm

## CARIBBEAN Sofa



Strong and stable, Caribbean Sofas are perfect for poolside dining or any outdoor seating space. A colourful and bright range made from recycled polypropylene.

- Maintenance free
- Stackable, lightweight for easy storage
- W 1380 x D 620 x H 800mm

Red	SPSORD
Tropical Green	SPSOGR
Black	SPSOBL
Orange	SPSOO

**CHOICE OF COLOURS AVAILABLE,  
PLEASE ENQUIRE FOR DETAILS.**



**COMBINE WITH CARIBBEAN CHAIRS  
ON PAGE 27 OR WITH CARIBBEAN  
POOLSIDE LOUNGERS ON PAGE 133  
FOR A COMPLETE LOOK**

**OUTDOOR FURNITURE**  
POOLSIDE LOUNGERS



## CARIBBEAN Poolside Lounger



Our bright, colourful poolside loungers offer a stunning addition to any poolside, health club spa or hotel leisure area. Made from a recycled polypropylene frame with synthetic fabric cover, with five reclining angles.

- Non-slip feet
- Stackable, lightweight with wheels for easy storage
- W 1930 x D 680 x H 350mm

**CHOICE OF COLOURS AVAILABLE,  
PLEASE ENQUIRE FOR DETAILS.**

Marine Blue	SPLMB
Turquoise	SPLTU
Yellow	SPLY
White	SPLWH



**CHAIRS, SOFAS AND SIDE TABLES ARE  
AVAILABLE TO GIVE POOL ENVIRONMENTS  
A STRIKING APPEARANCE. SEE PAGES 27,  
75 AND 131**



## SCUBA

Poolside Lounger

The Scuba poolside lounger is made from a weather-resistant resin, UV protected to maintain colour and appearance while relaxing in the sun. Relax with up to five reclining angles.

- Non-slip feet
- Stackable, lightweight with wheels for easy storage
- W 1870 x D 730 x H 440mm

**AVAILABLE IN WHITE,  
BROWN OR DARK GREY.**

White	SLSWH
Brown	SLSBR
Dark Grey	SLSDG







OUTDOOR FURNITURE  
BENCHES





Our Chertsey Spectrum stands out as a contemporary range of dining furniture in cube, rectangular or round form with vibrant colours. The seating and tabletop is made from Polywood.

- Maintenance free with a smooth wood-look finish
- UV resistant, maintains colour and appearance
- Made from recycled materials

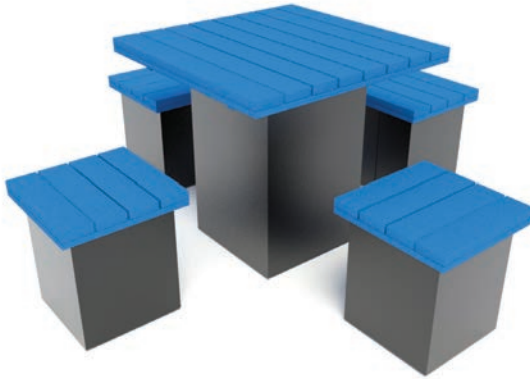

**4 SEAT DINING SET, CUBE**

Includes 1 x Chertsey Spectrum Cube Table, 4 x Benches

W 800 x D 800 x H 750mm Table  
W 400 x D 400 x H 440mm Bench

Red Top with Dark Grey Base	PWCS180OCR
Orange Top with Dark Grey Base	PWCS180OCO
Blue Top with Dark Grey Base	PWCS180OCB
Green Top with Dark Grey Base	PWCS180OCG

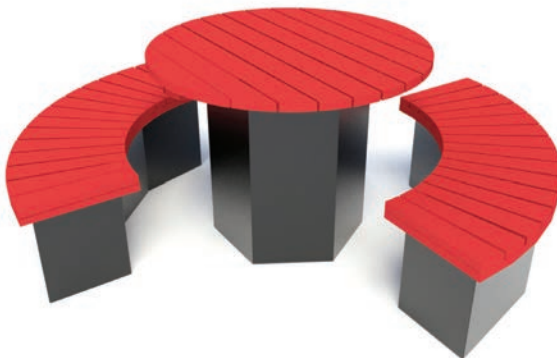

**4 SEAT DINING SET, ROUND**

Includes 1 x Chertsey Spectrum Round Table, 2 x Benches

Ø 1000 x H 750mm Table  
W 1000 x D 400 x H 440mm Bench

Red Top with Dark Grey Base	PWCS1809CR
Orange Top with Dark Grey Base	PWCS1809CO
Blue Top with Dark Grey Base	PWCS1809CB
Green Top with Dark Grey Base	PWCS1809CG

## CHERTSEY SPECTRUM

Rectangular, Poseur Dining Benches



We manufacture, deliver and assemble all furniture ourselves. Requires level ground surface for installation.

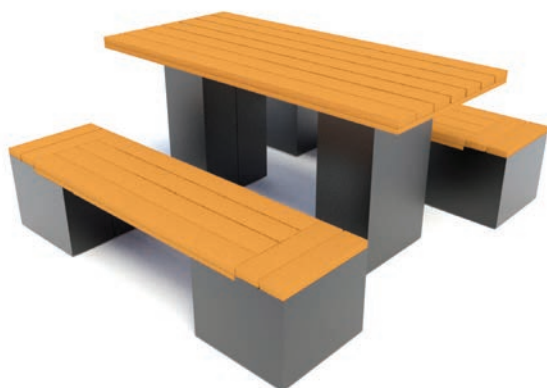

### 4-6 SEATER DINING SET, RECTANGULAR

Includes 1 x Chertsey Spectrum Rectangular Table, 2 x Benches

Ø 1000 x H 750mm Table

W 1000 x D 400 x H 440mm Bench

Red Top with Dark Grey Base	PWCS1803RR
Orange Top with Dark Grey Base	PWCS1803RO
Blue Top with Dark Grey Base	PWCS1803RB
Green Top with Dark Grey Base	PWCS1803RG



### 4-6 SEATER DINING SET, POSEUR RECTANGULAR

Includes 1 x Chertsey Spectrum Poseur Rectangular Table, 2 x Benches

W 1550 x D 720 x H 750mm Table

W 1550 x D 400 x H 700mm Bench

Red Top with Dark Grey Base	PWCS1806PR
Orange Top with Dark Grey Base	PWCS1806PO
Blue Top with Dark Grey Base	PWCS1806PB
Green Top with Dark Grey Base	PWCS1806PG

The Chertsey Standard is ideal for pub gardens and patios, ultra-modern cube, rectangular or round shapes with an earthy colour scheme. The seating and tabletop is made from Polywood.

**We manufacture, deliver and assemble all furniture ourselves. Requires level ground surface for installation.**

- Maintenance free with a smooth wood-look finish
- UV resistant, maintains colour and appearance
- Made from recycled materials

**4 SEAT DINING SET, CUBE**

Includes 1 x Chertsey Standard Cube Table, 4 x Benches | PWCG1800

W 800 x D 800 x H 750mm Table  
W 400 x D 400 x H 440mm Bench

Choose this set or select your own layout from individual pieces.

Chertsey Standard Cube Bench	L1800-S
Chertsey Standard Cube Table	L1800-T

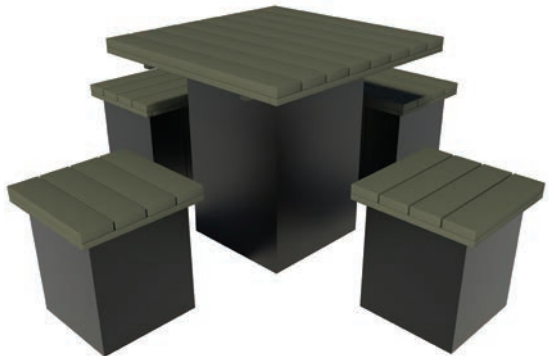

**4 SEAT DINING SET, POSEUR CUBE**

Includes 1 x Chertsey Standard Poseur Cube Table, 4 x Benches | PWCG1801

W 800 x D 800 x H 1030mm Table  
W 400 x D 400 x H 700mm Bench

Choose this set or select your own layout from individual pieces.

Chertsey Standard Poseur Cube Bench	L1801-S
Chertsey Standard Poseur Cube Table	L1801-T

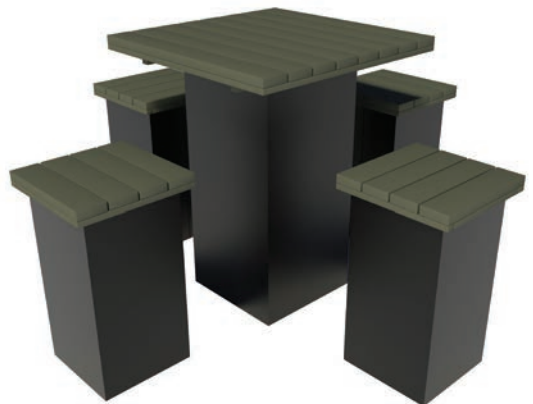



## CHERTSEY STANDARD

Round, Rectangular, Poseur Dining Benches



The Chertsey Standard is ideal for pub gardens and patios, with ultra-modern cube, rectangular or round form and an earthy colour scheme. The seating and tabletop is made from Polywood.

- Maintenance free with a smooth wood-look finish
- UV resistant, maintains colour and appearance
- Made from recycled materials

### 4 SEATER DINING SET, ROUND

Includes 1 x Chertsey Standard Round Table,  
2 x Benches | PWCG1809

Ø 1000 x H 750mm Table

W 1000 x D 400 x H 440mm Bench

Choose this set or select your own layout  
from individual pieces.

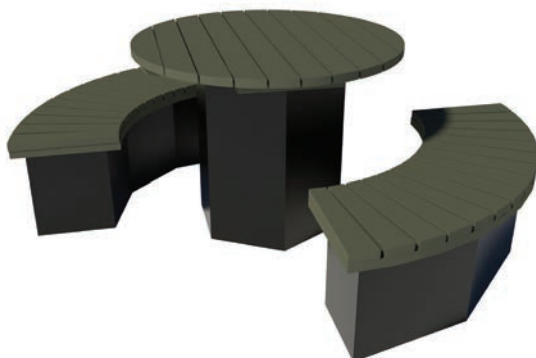

Chertsey Standard Round Bench	L1809-S
Chertsey Standard Round Table	L1809-T

### 6-8 SEATER DINING SET, RECTANGULAR

Includes 1 x Chertsey Standard Rectangular Table,  
2 x Benches | PWCG1803

W 1550 x D 720 x H 750mm Table

W 1550 x D 400 x H 440mm Bench

Choose this set or select your own layout  
from individual pieces.

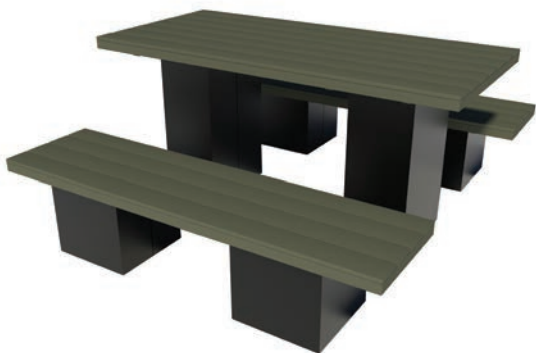

Chertsey Standard Rectangular Bench	L1803-S
Chertsey Standard Rectangular Table	L1803-T

### 6-8 SEATER DINING SET, POSEUR RECTANGULAR

Includes 1 x Chertsey Standard Poseur Rectangular  
Table, 2 x Benches | PWCG1806

W 1550 x D 720 x H 1030mm Table

W 1550 x D 400 x H 700mm Bench

Choose this set or select your own layout  
from individual pieces.

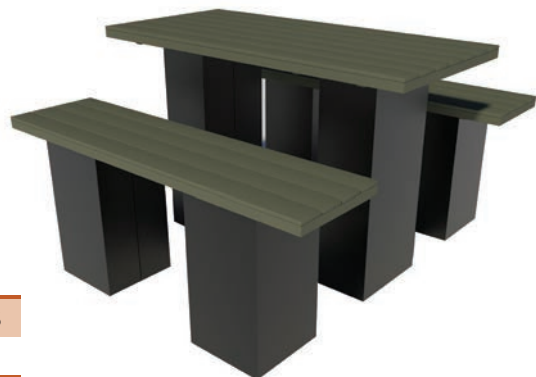

Chertsey Standard Poseur Rectangular Bench	L1806-S
Chertsey Standard Poseur Rectangular Table	L1806-T

## WINER DINER™ Triangular Dining Bench



Full of rustic appeal, the Winer-Diner™ collection is made from solid treated timber with a natural finish or teak stain. Charming in any outdoor pub, hotel or patio garden, particularly during the summer months.

- Made in our own UK factory
- Bespoke branding and umbrella hole available upon request
- Seating capacity up to 6 people

**WE MANUFACTURE,  
DELIVER AND ASSEMBLE ALL  
FURNITURE OURSELVES.**



### WINER-DINER™ TEAK

L1120TK | 6 Seater  
Ø 1540mm Tabletop; 1970mm Overall



### WINER-DINER™ NATURAL

L1120NT | 6 Seater  
Ø 1540mm Tabletop; 1970mm Overall

## ALL-ROUNDER

Round Dining Bench



Maximise the potential and create an appealing space with our All-Rounder, with individual round seats for dining, socialising or relaxing. Made from treated timber, we offer a variety of stain finishes and seating capacities.

**WE MANUFACTURE,  
DELIVER AND ASSEMBLE ALL  
FURNITURE OURSELVES.**

- Made in our own UK factory
- Bespoke branding and umbrella hole available upon request
- Wheelchair friendly benches



4 SEATER



8 SEATER



6 SEATER WITH  
WHEELCHAIR ACCESS

All-Rounder	L1137TK	4 Seater	Ø 780mm Tabletop; Ø 1496mm Overall
All-Rounder	L1135TK	6 Seater	Ø 1100mm Tabletop; Ø 1940mm Overall
All-Rounder	L1133TK	8 Seater	Ø 1380mm Tabletop; Ø 1940mm Overall

All-Rounder with Wheelchair Access	L1137TKW	4 Seater	Ø 780mm Tabletop; Ø 1496mm Overall
All-Rounder with Wheelchair Access	L1135TKW	6 Seater	Ø 1100mm Tabletop; Ø 1940mm Overall
All-Rounder with Wheelchair Access	L1133TKW	8 Seater	Ø 1380mm Tabletop; Ø 1940mm Overall

# KENT

## Round Dining Bench



Comfortable, sturdy with edgy rustic charm, the Kent collection is made from solid treated timber with a natural finish or teak stain supported by a stainless steel frame. Available with or without backrest.

**WE MANUFACTURE,  
DELIVER AND ASSEMBLE ALL  
FURNITURE OURSELVES.**

- Made in our own UK factory
- Bespoke branding and umbrella hole available upon request
- In-ground fixed option



8 SEATER



8 SEATER WITH BACKREST

Kent Bench	L1102	6 Seater	Ø 1100mm Tabletop; Ø 1724mm Overall
Kent Bench	L1100	8 Seater	Ø 1100mm Tabletop; Ø 1988mm Overall
Kent Bench	L1103	10 Seater	Ø 1580mm Tabletop; Ø 2330mm Overall

Kent Bench with Wheelchair Access	L1102W	6 Seater	Ø 1100mm Tabletop; Ø 1724mm Overall
Kent Bench with Wheelchair Access	L1100W	8 Seater	Ø 1100mm Tabletop; Ø 1988mm Overall
Kent Bench with Wheelchair Access	L1103W	10 Seater	Ø 1580mm Tabletop; Ø 2330mm Overall

Kent Bench with Backrest	L1105	6 Seater	Ø 1100mm Tabletop; Ø 2014mm Overall
Kent Bench with Backrest	L1104	8 Seater	Ø 1100mm Tabletop; Ø 2160mm Overall
Kent Bench with Backrest	L1107	10 Seater	Ø 1580mm Tabletop; Ø 2687mm Overall

Kent Bench with Backrest, Wheelchair Access	L1105W	6 Seater	Ø 1100mm Tabletop; Ø 2014mm Overall
Kent Bench with Backrest, Wheelchair Access	L1104W	8 Seater	Ø 1100mm Tabletop; Ø 2160mm Overall
Kent Bench with Backrest, Wheelchair Access	L1107W	10 Seater	Ø 1580mm Tabletop; Ø 2687mm Overall

## TRING

Round Dining Bench



Heavy duty round bench, made from solid treated timber with a natural finish or teak stain supported by a stainless steel frame.

- Made in our own UK factory
- Branding and umbrella hole available upon request

### TRING BENCH, 6 SEATER

L1130

Ø 1100mm Top; Ø 1912mm Overall



## MILLAR

Round Dining Bench



A firm favourite for pub gardens and patios, the Millar can be modified on request to facilitate wheelchair access, made from solid treated timber with a natural finish or teak stain.

- Made in our own UK factory
- Branding and umbrella hole available upon request

### MILLAR BENCH, 8 SEATER

L1450

Ø 930 x H 740mm Tabletop; Ø 1930mm Overall



## CHESTER

Square Dining Bench



Larger than your average bench, the Chester is made from solid treated timber with a natural finish or teak stain, offering capacity for up to 8 people.

- Made in our own UK factory
- Branding and umbrella hole available upon request

### CHESTER BENCH, 8 SEATER

L1134

W 1450 x D 1450mm Tabletop; W 2150 x D 2150mm Overall





## CAMELOT

Rectangular Dining Bench



The Camelot is an all-in-one table and bench set, constructed from high quality and durable pressure treated pine with a variety of desired stain finishes.

- Made in our own UK factory
- Branding and umbrella hole available upon request

CAMELOT BENCH, 6 SEATER  
L1150  
W 1830 x D 1400 x H 750mm

CAMELOT BENCH, 8 SEATER  
L1151  
W 2400 x D 1400 x H 750mm



## SONNING

Rectangular Dining Bench



A chunky heavy duty table with bench seats that come complete with backrest, constructed from attractively shaped pressure treated pine with a variety of stain finishes.

- Made in our own UK factory
- Branding and umbrella hole available upon request

SONNING BENCH, 4-6 SEATER  
L1147  
W 1220 x D 1400 x H 770mm

SONNING BENCH, 6-8 SEATER  
L1148  
W 1830 x D 1400 x H 770mm



## STEP-THROUGH

Rectangular Dining Bench



An all-in-one heavy duty table and bench set, made from high quality and durable pressure treated pine with a variety of desired stain finishes.

- Made in our own UK factory
- Branding and umbrella hole available upon request

STEP-THROUGH BENCH, 4-6 SEATER  
L1780  
W 1795 x D 1310 x H 750mm



## YORK

### Rectangular Dining Bench



The York collection can accommodate from 4 to 12 people, providing a modern outdoor dining set to complement all schemes. Chunky treated timber slats sit on top of a powder coated steel base.

- Made in our own UK factory, with a variety of stain finishes
- Bespoke branding available upon request



York Bench	L1145	4 Seater	W 1200 x D 1600 x H 750mm
York Bench	L1144	6 Seater	W 1500 x D 1600 x H 750mm
York Bench	L1143	8 Seater	W 1800 x D 1600 x H 750mm
York Bench	L1142	10 Seater	W 2400 x D 1600 x H 750mm
York Bench	L1140	12 Seater	W 3000 x D 1600 x H 750mm

## PADDINGTON

### Rectangular Dining Bench



At home in both traditional and modern outdoor schemes, Paddington all-in-one table and bench seats are made from high quality and durable pressure treated pine.

- Made in our own UK factory, with a variety of stain finishes
- Bespoke branding and umbrella hole available upon request



Paddington Bench	L1650	4 Seater	W 1200 x D 1512 x H 740mm
Paddington Bench	L1651	4-6 Seater	W 1370 x D 1512 x H 740mm
Paddington Bench	L1652	6 Seater	W 1500 x D 1512 x H 740mm
Paddington Bench	L1653	8 Seater	W 1800 x D 1512 x H 740mm
Paddington Bench	L1654	10 Seater	W 2400 x D 1512 x H 740mm
Paddington Bench	L1655	12 Seater	W 3000 x D 1512 x H 740mm

Also available as a Poseur bench set, please enquire for details.

PADDINGTON  
BENCHES





## TUNBRIDGE

Dining Bench



The Tunbridge collection, with contrasting chunky wooden tops and solid black bases, combine country charm with a functional urban edge. The range gives outdoor venues a real sense of identity, explaining its increasing popularity in city centre and micro-brewery bars.

**WE MANUFACTURE,  
DELIVER AND ASSEMBLE ALL  
FURNITURE OURSELVES.**

- Made in our own UK factory from pressure treated pine
- Dining and poseur tables are available in five widths to seat between 4 and 16 customers



### TUNBRIDGE DINING SET, 4 SEATER

L1598

W 834 x D 834 x H 795mm Table

W 402 x D 402 x H 505mm Bench

TUNBRIDGE DINING SET  
4-6 Seater



TUNBRIDGE POEUR DINING SET  
6-8 Seater

Tunbridge Dining Set	L1599	4-6 Seater	W 1200 x D 834 x H 795mm Table W 1200 x D 402 x H 505mm Bench
Tunbridge Dining Set	L1600	6-8 Seater	W 1500 x D 834 x H 795mm Table W 1500 x D 402 x H 505mm Bench
Tunbridge Dining Set	L1601	8-10 Seater	W 1800 x D 834 x H 795mm Table W 1800 x D 402 x H 505mm Bench
Tunbridge Dining Set	L1602	10-12 Seater	W 2400 x D 834 x H 795mm Table W 2400 x D 402 x H 505mm Bench
Tunbridge Dining Set	L1603	12-16 Seater	W 3000 x D 834 x H 795mm Table W 3000 x D 402 x H 505mm Bench

Tunbridge Poseur Dining Set	L1604	4-6 Seater	W 1200 x D 834 x H 940mm Table W 1200 x D 402 x H 650mm Bench
Tunbridge Poseur Dining Set	L1605	6-8 Seater	W 1500 x D 834 x H 940mm Table W 1500 x D 402 x H 650mm Bench
Tunbridge Poseur Dining Set	L1606	8-10 Seater	W 1800 x D 834 x H 940mm Table W 1800 x D 402 x H 650mm Bench
Tunbridge Poseur Dining Set	L1607	10-12 Seater	W 2400 x D 834 x H 940mm Table W 2400 x D 402 x H 650mm Bench
Tunbridge Poseur Dining Set	L1608	12-16 Seater	W 3000 x D 834 x H 940mm Table W 3000 x D 402 x H 650mm Bench



## PRISM

### Rectangular Dining Bench



The Prism bench tabletop is made from recycled polywood, the aesthetics of wood with the smooth, durable, long lasting advantages of plastic.

- Cross-over metal base in matte black
- UV resistant, maintains colour and appearance
- Made from recycled materials
- W 1550 x D 720 x H 740mm



#### PRISM POLYWOOD BENCH

PWPS1600GR

## RECYCLED PICNIC BENCH

### Picnic Bench



These picnic benches look like wood, but are hand made in our UK factory from recycled plastic to highlight our commitment to using ethically sourced, eco-friendly and sustainable materials.

- All-weather use, rot resistant and splinter proof
- UV resistant, maintains colour and appearance
- Metal cross bracing for improved rigidity and strength
- W 1550 x D 1300 x H 765mm



Black	LP1000BK
Brown	LP1000

Add a splash of colour for a truly unique look.

Red	LP1000RD
Green	LP1000GR
Blue	LP1000BL
Yellow	LP1000YL



# STANDARD, HEAVY DUTY

## Rectangular Dining Bench



Our traditional A-Frame picnic benches are made from pressure treated pine with metal cross bracing for improved rigidity and strength. Ideal for pub gardens, parks, schools and colleges, we can also make the picnic benches to child height.

**WE MANUFACTURE,  
DELIVER AND ASSEMBLE ALL  
FURNITURE OURSELVES.**

- Made in our own UK factory, with a variety of stain finishes
- Standard and heavy duty options
- Bespoke branding and umbrella hole available upon request
- Wheelchair friendly benches



STANDARD PICNIC BENCH,  
4 SEATER WITH WHEELCHAIR ACCESS



HEAVY DUTY PICNIC BENCH,  
8 SEATER

Standard Picnic Bench	L1000	4 Seater	W 1370 x D 1340 x H 740mm
Standard Picnic Bench	L1001	6 Seater	W 1790 x D 1340 x H 740mm
Standard Picnic Bench, Child Height	L0994	4 Seater	W 1790 x D 1340 x H 500mm
Standard Picnic Bench, Child Height	L0996	6 Seater	W 1790 x D 1340 x H 500mm

Heavy Duty Picnic Bench	L1003	4 Seater	W 1220 x D 1490 x H 800mm
Heavy Duty Picnic Bench	L1004	4-6 Seater	W 1525 x D 1490 x H 800mm
Heavy Duty Picnic Bench	L1005	6-8 Seater	W 1790 x D 1490 x H 800mm
Heavy Duty Picnic Bench	L1006	8-10 Seater	W 2440 x D 1490 x H 800mm

Standard Picnic Bench with Wheelchair Access	L1000W	4 Seater	W 1370 x D 1340 x H 740mm
Standard Picnic Bench with Wheelchair Access	L1001W	6 Seater	W 1790 x D 1340 x H 740mm

Heavy Duty Picnic Bench with Wheelchair Access	L1004W	4-6 Seater	W 1525 x D 1490 x H 760mm
Heavy Duty Picnic Bench with Wheelchair Access	L1005W	6-8 Seater	W 1790 x D 1490 x H 760mm

## RUSTIC, BOXER Picnic Benches



The Rustic A-Frame picnic bench is made from treated timber posts and traditional slats, with metal cross bracing for improved rigidity and strength. Our heavy duty Boxer picnic bench is extremely solid, with its set concrete base and smooth timber seating and tabletop.

**WE MANUFACTURE,  
DELIVER AND ASSEMBLE ALL  
FURNITURE OURSELVES.**

- Made in our own UK factory, with a variety of stain finishes
- Concrete base option (Boxer)
- Bespoke branding and umbrella hole available upon request



**RUSTIC PICNIC BENCH, 4 SEATER**  
L2000  
W 1370 x D 1340 x H 760mm

**RUSTIC PICNIC BENCH, 6 SEATER**  
L2001  
W 1790 x D 1340 x H 760mm



**BOXER PICNIC BENCH, 6 SEATER**  
L1010  
W 1790 x D 1340 x H 760mm

**BOXER PICNIC BENCH, 8 SEATER**  
L1011  
W 2440 x D 1340 x H 760mm

## BAROLO

### Rectangular Seating Bench



A traditional design with vertical slats, the Barolo range is beautifully crafted from courbaril hardwood which is sustainably felled from South America.

- Made in our own UK factory to the highest standards using quality fixings and joints
- Standard or large size options

#### BAROLO BENCH, STANDARD

L6500

W 1235 x D 508 x H 925mm

#### BAROLO BENCH, LARGE

L6501

W 1525 x D 508 x H 925mm



## FARLEY

### Rectangular Seating Bench



The Farley is an elegant bench for public areas and spaces, increasing the aesthetic appeal. Made from solid treated timber with a natural finish or teak stain.

- Made in our own UK factory
- Powder coated stainless steel frame

#### FARLEY RECTANGULAR BENCH

L6499

W 1500 x D 1400 x H 770mm



## BROWN POLYWOOD

### Rectangular Seating Bench



Highly durable and hardwearing bench available in two sizes, made from brown polywood with a stackable polished aluminium frame.

- Maintenance free with a wood-look finish
- Lightweight aluminium frame, no rusting

#### BROWN POLYWOOD BENCH

Large | WLBH3

W 1800 x D 590 x H 860mm

#### BROWN POLYWOOD BENCH

Standard | WLBH2

W 1400 x D 590 x H 860mm





**GABION**  
Dining Bench





The eye-catching, innovative Gabion range has the ability to blend in with the surrounding environment by filling the cages with rocks, stones, logs or other items indigenous to the area.

- Made in our own UK factory
- Tabletop and seating made from 70mm thick treated timber planks to complement the look
- Ground-fix options are available upon request for complete stability

**WE MANUFACTURE,  
DELIVER AND ASSEMBLE ALL  
FURNITURE OURSELVES.**

**GABIONS CAGES CAN BE MADE TO BESPOKE  
SIZES AND FILLED WITH LOCALLY-SOURCED  
MATERIALS, PLEASE ENQUIRE FOR DETAILS.**

#### **GABION BENCH, 4 SEATER**

L2090

W 1200 x D 840 x H 870mm Table

W 1200 x D 410 x H 470mm Bench





SHADE & SHELTER  
UMBRELLAS



## WHY GLATZ?

**Glatz**  
Shade in Swiss Quality

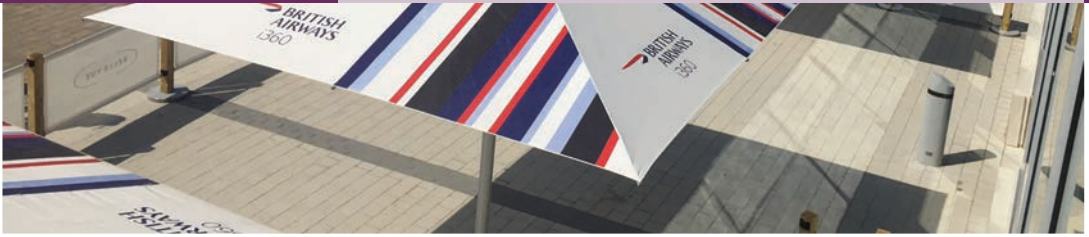

Giant commercial umbrellas for cafes, bars, hotels and restaurants are manufactured in Switzerland by Glatz. Offering top quality, precision engineering and UV protection, giant umbrellas are a durable, attractive addition to any outdoor hospitality environment. AEL is proud to be the sole UK partner for Glatz in the UK since 2008.

### BRANDING AND PERSONALISATION

Design your own look, with branding and printing available on valances and membranes to display corporate colours, logos and strap lines to reflect your brand's unique identity.

### HIGHEST SERVICE LEVELS

Our vast experience in specifying, visualising and installing Glatz umbrellas gives us knowledge that is second to none. We have fully trained sales and service teams, while all parts are fully replaceable.

### HUGE RANGE AND CHOICE

Available in round, square or rectangular form in various sizes, with 73 colours to choose from across Class 2, Class 4 and optimum Class 5 fabric range. Browse the colour options on pages 166 – 167.

### PROTECTION AGAINST SUN, WIND AND RAIN

Umbrella membranes filter harmful UV rays with a UPF 50+ rating, keeping you safe in the sun as well as shaded. They remain stable in high winds with specific PALAZZO® STYLE models resistant up to 115 km/h depending on size with the correct base fitting.

### PRODUCT INNOVATION AND QUALITY

The anti-twist, reinforced centre pole is made from stamped, naturally anodised aluminium. Unique extension rods and spring loaded arms maintain canopy tension at all times, adding extra strength and durability. Many models feature a counter rotating telescopic principle for quick opening and closing, taking the hard work out of raising and closing.

### DRIVE CUSTOMER REVENUE

Glatz umbrellas allow an outdoor trading area to be used all year round. They are weather flexible, offering shade from the sun, protection from the rain and our range of lighting and heating options allow customers to enjoy alfresco dining well on into the evening.





The largest umbrella in the PALAZZO® range with coverage up to 49m<sup>2</sup>, the ROYAL is the perfect high strength solution for providing a comfortable and stylish shelter for outdoor spaces.

ROUND	SQUARE	RECTANGULAR
Ø 7000mm	6000 x 6000mm	6000 x 5000mm
Ø 8000mm	6500 x 6500mm	7000 x 5000mm
	7000 x 7000mm	7000 x 6000mm
		8000 x 6000mm

#### TECHNICAL FEATURES:

- Anti-twist reinforced frame made from stamped, naturally anodised aluminium
- Opened and closed by 19 hand crank turns, or optional remote control motorised drive
- Canopy UV protection of UPF 50+ rating
- Unique extension rods and spring loaded arms maintain canopy tension at all times, adding extra strength and durability
- Wind resistant to speeds of up to 90 km/h

#### ENHANCE YOUR LOOK WITH A VARIETY OF OPTIONAL ACCESSORIES:

1. Choice of 73 colours across Class 2, Class 4 and optimum Class 5 fabric range\*
2. Design your own look, with branding and printing available on valances and membranes
3. Integrated timed heating and LED lighting to extend hours of operation
4. In-ground fixing or bases for above ground installation
5. Rain gutter or curtains
6. Optional remote control motorised drive



\*CHOICE OF COLOURS  
DEPENDANT ON FABRIC CLASS



With many colours and options to choose from, the PALAZZO® NOBLESSE giant umbrella protects against sun, wind and rain as well as providing an attractive, comfortable and stylish shelter for outdoor spaces.

ROUND	SQUARE	RECTANGULAR
Ø 4500mm	4000 x 4000mm	4500 x 3500mm
Ø 5000mm	4500 x 4500mm	5000 x 4000mm
Ø 6000mm	5000 x 5000mm	6000 x 4000mm
Ø 7000mm	5500 x 5500mm	6000 x 5000mm
	6000 x 6000mm	

**TECHNICAL FEATURES:**

- Anti-twist reinforced frame made from stamped, naturally anodised aluminium
- Opened and closed by 12 hand crank turns, or optional remote control motorised drive
- Canopy UV protection of UPF 50+ rating
- Unique extension rods and spring loaded arms maintain canopy tension at all times, adding extra strength and durability
- Wind resistant to speeds of up to 95 km/h

**ENHANCE YOUR LOOK WITH A VARIETY OF OPTIONAL ACCESSORIES:**

1. Choice of 73 colours across Class 2, Class 4 and optimum Class 5 fabric range\*
2. Design your own look, with branding and printing available on valances and membranes
3. Integrated timed heating and LED lighting to extend hours of operation
4. In-ground fixing or bases for above ground installation
5. Rain gutter or curtains
6. Optional remote control motorised drive



**\*CHOICE OF COLOURS  
DEPENDANT ON FABRIC CLASS**

The PALAZZO® STYLE is a heavy duty umbrella with superior wind resistance up to 115 km/h. Along with all PALAZZO® umbrellas, it can be left open all year round for outdoor shade and shelter.

ROUND	SQUARE	RECTANGULAR
Ø 3500mm	3000 x 3000mm	3500 x 3000mm
Ø 4000mm	3500 x 3500mm	4000 x 3000mm
Ø 4500mm	4000 x 4000mm	4500 x 3500mm
Ø 5000mm	4500 x 4500mm	5000 x 4000mm
Ø 6000mm	5000 x 5000mm	5500 x 4500mm

#### TECHNICAL FEATURES:

- Anti-twist reinforced frame made from naturally anodised aluminium
- Opened and closed by 9 hand crank turns, or optional remote control motorised drive
- Canopy UV protection of UPF 50+ rating
- Unique extension rods and spring loaded arms maintain canopy tension at all times, adding extra strength and durability
- Wind resistant to speeds of up to 115 km/h

#### ENHANCE YOUR LOOK WITH A VARIETY OF OPTIONAL ACCESSORIES:

1. Choice of 73 colours across Class 2, Class 4 and optimum Class 5 fabric range\*
2. Design your own look, with branding and printing available on valances and membranes
3. Integrated timed heating and LED lighting to extend hours of operation
4. In-ground fixing or bases for above ground installation
5. Rain gutter or curtains
6. Optional remote control motorised drive



\*CHOICE OF COLOURS  
DEPENDANT ON FABRIC CLASS

The CASTELLO® M4 provides a large alfresco dining area for entertaining large numbers of customers, with strong aluminium profile construction and ergonomic manual operation.

ROUND	SQUARE	RECTANGULAR
Ø 3500mm	3000 x 3000mm	4000 x 3000mm
Ø 4000mm	3500 x 3500mm	4500 x 3500mm
Ø 4500mm	4000 x 4000mm	5000 x 4000mm
Ø 5000mm	4500 x 4500mm	
Ø 5500mm	5000 x 5000mm	
Ø 6000mm		

**TECHNICAL FEATURES:**

- Naturally anodised aluminium or white powder coated aluminium profiles. Rislon-coated aluminium slide and crown
- Counter rotating telescopic principle allows for quick opening and closing
- Canopy UV protection of UPF 50+ rating
- Unique extension rods and spring loaded arms maintain canopy tension at all times, adding extra strength and durability
- Wind resistant to speeds of up to 110 km/h

**ENHANCE YOUR LOOK WITH A VARIETY OF OPTIONAL ACCESSORIES:**

1. Choice of 73 colours across Class 2, Class 4 and optimum Class 5 fabric range\*
2. Design your own look, with branding and printing available on valances and membranes
3. LED lighting to create ambience and extend hours of operation
4. Integrated timed heating to raise comfort levels
5. In-ground fixing or bases for above ground installation
6. Rain gutter or curtains



\*CHOICE OF COLOURS  
DEPENDANT ON FABRIC CLASS



The FORTELLO® is resistant to wind speeds up to 100 km/h, hugely popular due to the unpredictable nature of the British weather.

ROUND	SQUARE	RECTANGULAR
Ø 4500mm	3000 x 3000mm 3500 x 3500mm 4000 x 4000mm	3500 x 2500mm 4000 x 3000mm

**TECHNICAL FEATURES:**

- Naturally anodised aluminium profile. Die-cast aluminium slide and crown
- Open and close with an ergonomic slide and tensioning lever
- Canopy UV protection of UPF 50+ rating
- Unique extension rods and spring loaded arms maintain canopy tension at all times, adding extra strength and durability
- Wind resistant to speeds of up to 100 km/h

**ENHANCE YOUR LOOK WITH A VARIETY OF OPTIONAL ACCESSORIES:**

1. Choice of 73 colours across Class 2, Class 4 and optimum Class 5 fabric range\*
2. Design your own look, with branding and printing available on valances and membranes
3. In-ground fixing or bases for above ground installation
4. Lighting to create ambience and extend hours of operation



\*CHOICE OF COLOURS  
DEPENDANT ON FABRIC CLASS



The FORTERO® boasts high stability and wind resistance, available in round, square or rectangular sizes making it ideal for areas where space saving may be a concern but shade and shelter a must.

ROUND	SQUARE	RECTANGULAR
Ø 3500mm Ø 4000mm	2500 x 2500mm 3000 x 3000mm 3500 x 3500mm	3000 x 2000mm 3500 x 2500mm

**TECHNICAL FEATURES:**

- Naturally anodised aluminium profile. Die-cast aluminium slide and crown
- Open and close with an ergonomic slide and tensioning lever
- Canopy UV protection of UPF 50+ rating
- Unique extension rods and spring loaded arms maintain canopy tension at all times, adding extra strength and durability
- Wind resistant to speeds of up to 70 km/h

**ENHANCE YOUR LOOK WITH A VARIETY OF OPTIONAL ACCESSORIES:**

1. Choice of 73 colours across Class 2, Class 4 and optimum Class 5 fabric range\*
2. Design your own look, with branding and printing available on valances and membranes
3. In-ground fixing or bases for above ground installation
4. Lighting to create ambience and extend hours of operation



\*CHOICE OF COLOURS  
DEPENDANT ON FABRIC CLASS

The FORTINO® has a lightweight yet highly stable and durable frame, its canopy remaining taught at all times thanks to flexible end rods and the quality of commercial grade fabrics available.

ROUND	SQUARE
Ø 2500mm	2000 x 2000mm
Ø 2700mm	2400 x 2400mm

**TECHNICAL FEATURES:**

- Naturally anodised aluminium profile. Die-cast aluminium slide and crown
- Open and close with an ergonomic slide and tensioning lever
- Canopy UV protection of UPF 50+ rating
- Unique extension rods and spring loaded arms maintain canopy tension at all times, adding extra strength and durability
- Wind resistant to speeds of up to 80 km/h

**ENHANCE YOUR LOOK WITH A VARIETY OF OPTIONAL ACCESSORIES:**

1. Choice of 73 colours across Class 2, Class 4 and optimum Class 5 fabric range\*
2. Design your own look, with branding and printing available on valances and membranes
3. In-ground fixing or bases for above ground installation
4. Lighting to create ambience and extend hours of operation



\*CHOICE OF COLOURS  
DEPENDANT ON FABRIC CLASS

**FORTELLO®  
GIANT UMBRELLA**



## COLOUR SPECTRUM

## STONE & METAL

## EARTH & WOOD

### MATERIAL CLASS 5

- Recommended for optimum shade and shelter performance
- UPF 50+ protection against harmful UV rays
- High colour lightfastness, up to 700 days
- Oil and water repellent, soil resistant with anti-rot finishing
- 100% acrylic, 300g/m2



500



510



615



652



653



664



665



666



667



668



669



523



605



611



638



649



650



651



662



663



675



676

### MATERIAL CLASS 4

- Excellent shade and shelter protection
- UPF 50+ protection against harmful UV rays
- Dirt resistant with anti-rot finishing
- High colour lightfastness, up to 350 days
- 100% polyester, 250g/m2



404



408



420



674



422



425



427



453



461



476



484



488

### MATERIAL CLASS 2

- UPF 50+ protection against harmful UV rays
- Dirt resistant with anti-rot finishing
- High colour lightfastness, up to 160 days
- 100% polyester, 220g/m2



155



150



151



**FIRE & SUN**

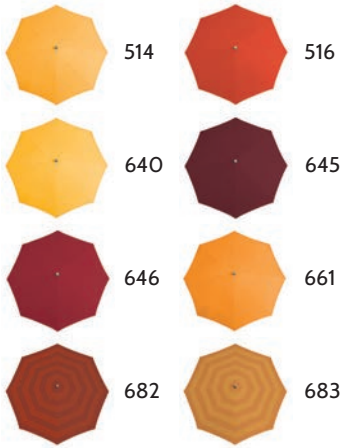

**WATER & SKY**

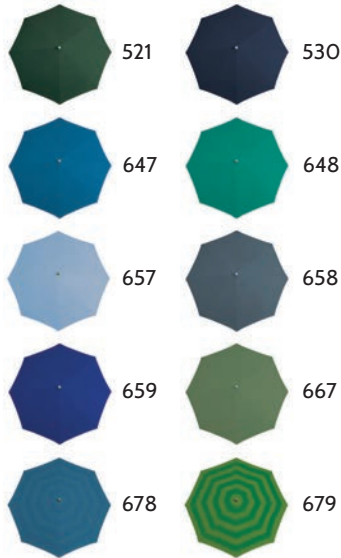

**FRESH & FRUITY**

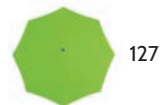
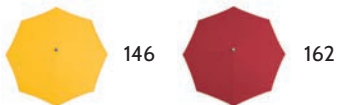
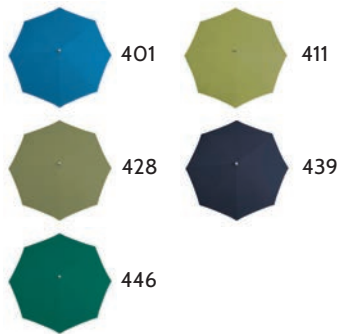

Chablis umbrellas are a smart and cost-effective way to provide shade protection while attracting attention to your premises. Easy to open and close with stainless steel crank handle.

**Once you've selected a model, combine it with your preferred option from our extensive range of Umbrella Bases on page 170.**

**WIDE RANGE BESPOKE COLOURS AVAILABLE, PLEASE ENQUIRE FOR DETAILS.**

Teak-Look Frame (L9010) Ø 2100mm	Black Frame (L9009) Ø 2300mm	Teak-Look Frame (L9011) Ø 3000mm	Canopy Colour
L9010AMBK	L9009AMBK	L9011AMBK	Black
L9010AMCR	L9009AMCR	L9011AMCR	Cream
L9010AMN	L9009AMN	L9011AMN	Navy Blue
L9010AMBUR	L9009AMBUR	L9011AMBUR	Burgundy
L9010AMR	L9009AMR	L9011AMR	Red
L9010AMT	L9009AMT	L9011AMT	Terracotta
L9010AMK	L9009AMK	L9011AMK	Khaki
L9010AMTA	L9009AMTA	L9011AMTA	Taupe
L9010AMLG	L9009AMLG	L9011AMG	Green



- Strong reinforced canopy design with eight support ribs
- Extra long rib pockets, tight edge stitching to prevent puckering
- Natural hardwood frame in teak or black
- Canopy UV protection of UPF 50+ rating with Scotchguard™ applied
- Design your own look, with branding and printing available

**AVAILABLE IN A POPULAR CHOICE OF COLOURS ABOVE, IN 2.1M, 2.3M OR 3M DIAMETER SIZES.**

CHABLIS  
COMPACT UMBRELLA



# UMBRELLA BASES

Portable Granite, In-Ground



AEL and Glatz umbrellas can be supported by a granite base, or for permanent installation, an in-ground sleeve is installed into a concrete foundation. All bases are manufactured from a durable natural polished granite and are supplied with stainless steel support tube.



GRANITE UMBRELLA BASE,  
15KG, ROUND  
Grey | BAG015S



GRANITE UMBRELLA BASE,  
25KG, ROUND  
Grey | BAG025S



GRANITE UMBRELLA BASE, 40KG,  
ROUND WITH HANDLES AND WHEELS  
Grey | BAG040S



GRANITE UMBRELLA BASE,  
120KG, SQUARE  
Grey | BAG120G



GRANITE UMBRELLA BASE,  
90KG, ROUND  
Grey | BAG090

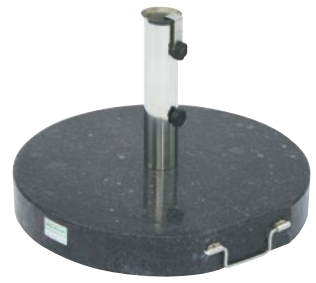

GRANITE UMBRELLA BASE, 55KG,  
ROUND WITH HANDLES AND WHEELS  
Grey | BAG055GBS



GRANITE UMBRELLA BASE,  
230KG, SQUARE  
Grey | BAG230G



GRANITE UMBRELLA BASE,  
230KG, SQUARE WITH CASTORS  
Grey | BAG230GM



IN-GROUND SLEEVE WITH COVER  
Grey | UMG54



## UMBRELLA BASES

Timber Seating, Poseur Dining



Add the finishing touch and maximise covers in an alfresco dining area by combining with a timber seat or table, hand crafted at our UK factory from hardwood finished in a protective and attractive teak stain.

### POSEUR TABLE BASE FOR GIANT UMBRELLAS

UF1402

W 1300 x D 1300 x H 1190mm



### BOXER SEAT BASE FOR GIANT UMBRELLAS

UF1401

W 1600 x D 1600 x H 730mm



### DINER SEAT BASE FOR GIANT UMBRELLAS

UF1403

W 1600 x D 1600 x H 790mm



### LOUNGER SEAT BASE FOR GIANT UMBRELLAS

UF1404

W 1600 x D 1600 x H 400mm



### HEXAGONAL POSEUR TABLE FOR GIANT UMBRELLAS

UF1405

W 1700 x D 1700 x H 1100mm

**SHADE & SHELTER**  
AWNINGS







Commercial outdoor awnings for cafes, shops, bars, hotels, restaurants, retail spaces and leisure groups are manufactured in Switzerland by Stobag. Bespoke and made to measure, they are available in a huge range of shapes, sizes, colours and styles with the option to add branding, logos or strap lines.

### BRANDING AND PERSONALISATION

Design your own look, with branding and printing available on awnings and valances to display something unique to your brand's identity.

### MADE TO MEASURE

Stobag awnings are made to suit your specific area or space with meticulous Swiss precision, ranging from traditional drop arm and retractable styles through to modern pergolas or goal post awnings.

### FRAME COLOURS

Profiles, awning cassettes and frame components are fully customisable, available in 28 standard powder coated colours with hundreds of bespoke RAL colours available upon request.

### FABRIC COLOURS

Choose from over 300 different fabric colours and designs, each providing bright, long lasting colours, water and stain resistance with the highest possible UV protection. Each fabric collection offers something unique such as striped optics, glare protection, blackout and efficient heat insulation.

### AWNING DESIGNER APP

Play with an almost unlimited range of colour combinations and styles with the Stobag awning designer. Of course, our in-house design team can create 3D visuals of how your awning will look following a site survey.

### AUTOMATION AND REMOTE CONTROL

A single remote control can be programmed to control multiple awnings so opening and closing is done at the touch of a button. Weather sensors for sun, wind and rain are also available to detect changes in weather conditions and ensures your awning reacts accordingly.

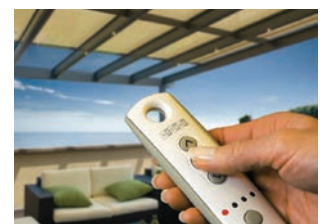

## OPEN AWNINGS



STOBAG

A classic range of retractable commercial open awnings, the SELECT series with patented triangular back bar is ideal when greater projection is needed than width. At the other end of the scale, the JUMBO's telescopic arm can offer projection of up to 5m x 18m width, creating a huge area of 90m<sup>2</sup> shade per awning.



## BOX AWNINGS



STOBAG

Box awnings, with folding or telescopic arm, are protected on all sides by a corrosion-resistant aluminium cassette box, ensuring both fabric cover and mechanical components are protected against environmental influences as well as vandalism. With a variety of elegant and discreet designs, box awnings are particularly well suited to busy cafes, restaurants or other high street business shop fronts.





## GLASS CANOPY



STOBAG

A unique combination of laminated safety glass and integrated shading, diverse mounting options - with stylish tie rods or side angle brackets mounted directly on the facade - eliminate the need for front supports. A telescopic extension mechanism on the ARDON offers protection from the sun at the push of a button, with electric motor drive fitted as standard.



## SIDE SHADING



STOBAG

Providing horizontal or vertical shade to your patio, decking or seating area, the SIRO and SIRO-FLEX protect against wind and exposure to the low, late afternoon sun. They can also create privacy where needed. Fixed into position by a wall bracket or floor sleeve, the fabric cover remains taught at all times, stored in a powder coated aluminium cassette and easily pulled into position by hand.



## VERTICAL AWNINGS



STOBAG

Vertical awnings provide shade and solar protection to almost any type of surface or façade and can even be used as black out for conferencing or training facilities. Options start with the entry level VERTICAL and move up to the VENTOSOL-LUNERO self-supporting awning for areas up to 25m<sup>2</sup>. Depending on the model, they can be operated manually using a crank or via a remote controlled electronic motor, or via sun/wind sensors.



## DROP ARM AWNINGS



STOBAG

Drop arm awnings enable you to keep out direct sun whilst maximising daylight. The projection angle on METRO and METRO-BOX models can be adjusted to any angle from 0° to 170° with perfect tensioning. Like all awnings they offer sun protection and allow greater control of temperature inside, with the angle adjustment allowing unobstructed views of the outside. The front profile lowers by gravity and is fixed to side arms that drop from a pivot point.







The extremely tough security shutters are made of impact-resistant aluminium profiles to help protect against break-in, vandalism or damage caused by inclement weather. The SECURE system offers three different widths of lamella (large, arched or small) while the solid aluminium casing is 1.2-1.5mm thick. Operation is by hand crank (up to 4m<sup>2</sup>) or by electric motor for larger areas. They can be retrofitted on existing commercial windows and doors, tested to protection class ENV 1627-1630.

## PERGOLA AWNINGS



STOBAG

Pergola awnings are the perfect choice for large outdoor terrace spaces that require sun, shade and weather protection. Tailor made and fully adjustable, the PERGOLINO provides 7m width x 6m projection with high tension fabric-locking technology, while the MELANO folding softtop can be seamlessly attached to an existing building or be completely free standing as a Pavilion, both with slide glazing options.



## GLASS ROOF



STOBAG

The TERRADO glass roof system is the perfect choice for all year round weather protection, constructed from durable powder-coated aluminium with an integrated glazed roof. The options are endless and can be made precisely to your requirements, from retractable shading to protect from UV radiation and heat, side and front sliding glazing, enclosable doors, hidden guttering and integrated heat and light.





## TERRACE PAVILLION



STOBAG

The BAVONA combines cutting-edge materials with a sophisticated cubic design, suitable for areas up to 36m<sup>2</sup> with only 4 supports. Tailor made, it can be colour matched to your individual requirements, while its roof is made from corrosion-resistant aluminium lamellas or patented folding softtop awning with watertight PVC fabric.



## GOAL POST AWNINGS



STOBAG

Goal post awnings, two back-to-back folding arm awnings mounted onto free standing goal posts, are fixed in place via transverse feet, floor sleeve or concrete socket. Each folding arm awning then rolls out on both sides, in tandem or individually with the BOXMOBIL model. Ideal for outdoor restaurants, garden centres, markets, schools or private homes where attachment to a building is not possible, covering up to 6.5m width x 7m projection.



## CONSERVATORY SHADING



STOBAG

Achieve the perfect room climate in conservatories and on glass roofs, skylights and roof windows with exterior sun protection and shading. Different types of fixing brackets allow for flexible installation on existing substructures, while a feature of the AIROMATIC model includes patented gas filled telescopic struts that can extend over a conservatory roof by up to 1.4m. Operation is via a remote controlled electronic motor, or with automated temperature sensors.



## ATRIUM SHADING



STOBAG

Installing atrium shading between buildings or on existing structures enables effective use of available space and the opportunity to generate further revenue. The ASTANO protects against the sun, UV radiation and rain, available in hardtop form with rotating aluminium lamellas, or as a strong folding softtop awning. Optionally available with integrated water run off, remote controlled electronic motor and many other enhancements.





# CONSERVATORY SHADING

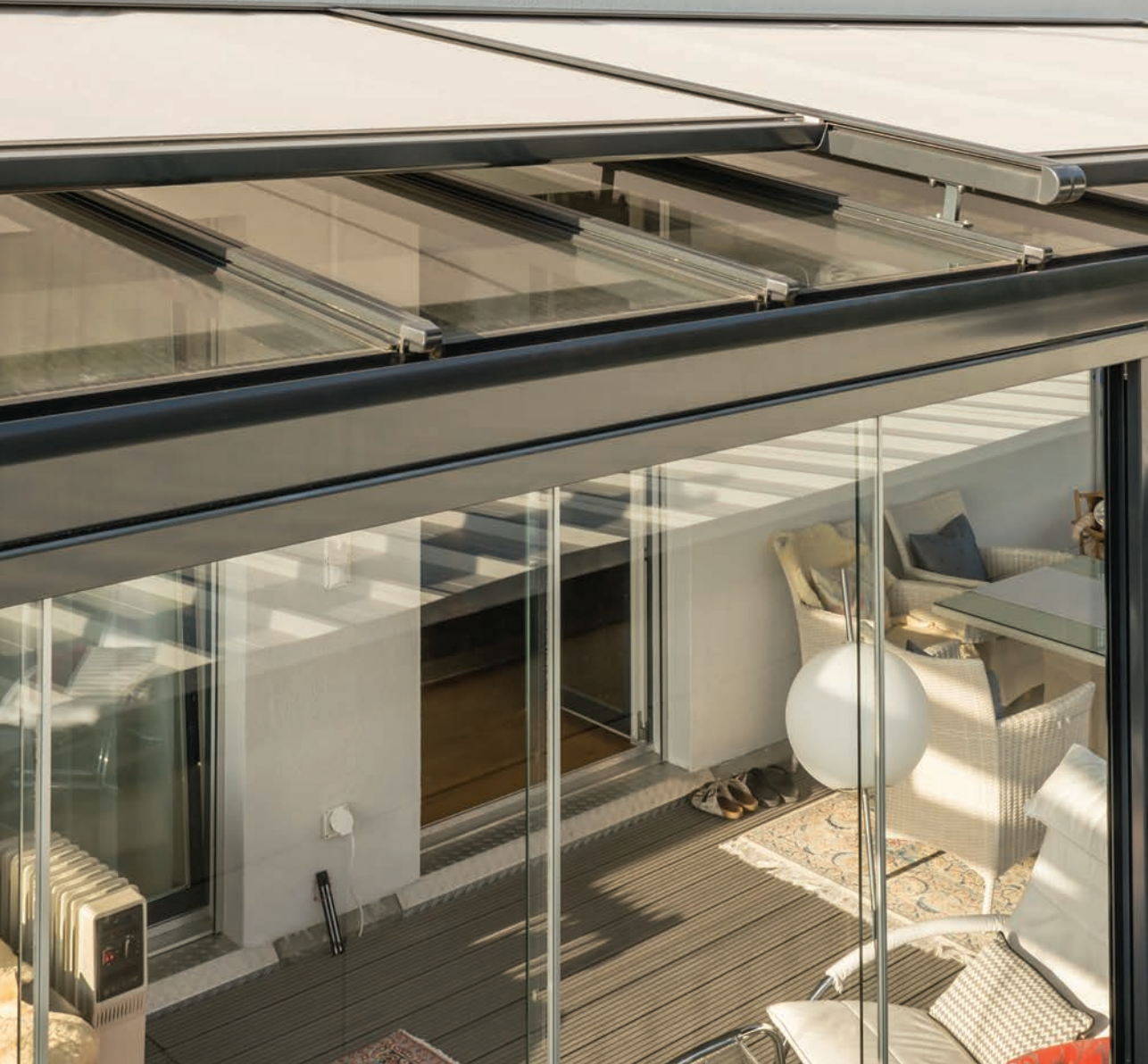



**SHADE & SHELTER**  
MOTORISED PERGOLA









## MOTORISED PERGOLA



Are you looking to increase outdoor seating at your restaurant, cafe, garden centre, club house or indeed any hospitality and entertainment area?

Motorised Pergola systems offer cool, retractable cover for diners, increasing revenue while giving customers an amazing outdoor experience.

The 1600 Series is based on three core styles – inclined, rounded and flat – designed to be wall mounted or free standing. Wall mounted models have the option of front column supports, or if you prefer your structure column free, they can be supported by wall brackets or hanging system.

- Fully flexible, modular system for small to large area coverage
- Optional glass systems to fully enclose and seal against the wind and rain from every direction
- Motorised sliding rail ceiling system
- High quality PVC membrane ceiling cover, with UV protection and blackout with outward visibility
- Wide range of standard ceiling cover colours
- Aluminium profiles, available with wood-look transfer print
- Galvanised steel option for larger structures without columns
- Integrated LED lighting option, remote controllable
- Hidden water drainage
- 5 year guarantee on fabric, motor and construction
- Decorative ceiling cover option, installed under the pergola roof

**WE CAN CREATE SIZES LARGER THAN THOSE SPECIFIED,  
PLEASE CONTACT AEL TO DISCUSS YOUR REQUIREMENTS.**



**STANDING SYSTEM, INCLINED**  
Motorised Pergola





TWIN STANDING SYSTEM, INCLINED  
Motorised Pergola









**HANGING SYSTEM, ROUNDED**  
Motorised Pergola





**TWIN STANDING SYSTEM, ROUNDED**  
Motorised Pergola





**SHADE & SHELTER**  
ASCOT SHELTER





Ascot Shelters are a superb way of increasing your usable outdoor area. The canopies provide UV50+ shade in the sun and high level water resistance from rain. Made in our UK factory, they are available in a wide range of standard sizes but can be made-to-measure to suit any special requirements you may have.

**WE DELIVER, ASSEMBLE AND UNDERTAKE ALL NECESSARY GROUNDWORKS. FULLY SERVICEABLE BY AEL.**

- Made from protomised redwood timber
- Small, medium or large sized shelters
- Bespoke sizes available and branding



4 X 4 ASCOT SHELTER



4.5 X 3.5 ASCOT SHELTER

### OPTIONALLY AVAILABLE:

- Heat and light to extend seasonal use
- Guttering to guarantee efficient drainage
- Choice of wood stain colours, choice of acrylic colours
- Roof window
- Side screen windows
- Decking
- Balustrade
- Branding
- Modular units linked together

Ascot Shelter, Square	SH2020	2000 x 2000mm
Ascot Shelter, Square	SH2525	2500 x 2500mm
Ascot Shelter, Square	SH3030	3000 x 3000mm
Ascot Shelter, Square	SH3535	3500 x 3500mm
Ascot Shelter, Square	SH4040	4000 x 4000mm
Ascot Shelter, Square	SH4545	4500 x 4500mm
Ascot Shelter, Square	SH5050	5000 x 5000mm
Ascot Shelter, Rectangular	SH3020	3000 x 2000mm
Ascot Shelter, Rectangular	SH3525	3500 x 2500mm
Ascot Shelter, Rectangular	SH4030	4000 x 3000mm
Ascot Shelter, Rectangular	SH4535	4500 x 3500mm
Ascot Shelter, Rectangular	SH5040	5000 x 4000mm

Shade Sails are a colourful and eye-catching alternative to filling exterior spaces, providing generous shade and UV protection. The canvas is available in an extensive selection of colours to complement your environment, while posts can be fabricated from metal or wood to blend in with existing features and building facades.

- Easy to maintain
- Tear resistant reinforced PVC mesh canvas, no sagging
- Wall mounted or free standing option

### SHADE SAIL SHAPE OPTIONS:

Shade Sail	Small Square, Supported by Timber or Steel Posts	3000 x 3000mm
Shade Sail	Medium Square, Supported by Timber or Steel Posts	5000 x 5000mm
Shade Sail	Giant Square, Supported by Steel Posts	Up to 10000 x 10000mm
Shade Sail	Equilateral Triangle	Various configurations
Shade Sail	Right Sided Triangle	Various configurations



3 X 3M SQUARE



5 X 5M SQUARE



8 X 8M SQUARE

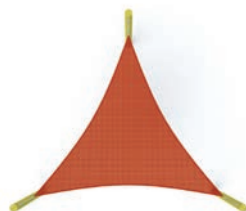

EQUILATERAL TRIANGLE



RIGHT SIDED TRIANGLE

**WE DELIVER, ASSEMBLE AND UNDERTAKE ALL NECESSARY GROUNDWORKS. FULLY SERVICEABLE BY AEL.**



Polycarbonate roof shelters are a cost-effective way to provide shelter or cover outdoors. Made to measure and built on site using 16mm clear multiwall sheet roofing, the framework is manufactured using treated pine timber with sadolin staining and supplied with guttering and downpipe for efficient draining.

- Made by our UK factory
- Free standing or mounted to existing building exterior
- Bolted feet as standard with in-ground option

Polycarbonate shelters are versatile and can be used for a variety of purposes and applications:

- Dining areas
- Cycle shelters
- Schools and outdoor play areas
- Walkways
- Smoking shelters
- Car shelters for private homes



**WE DELIVER, ASSEMBLE AND UNDERTAKE ALL NECESSARY GROUNDWORKS. FULLY SERVICEABLE BY AEL.**

**SHADE & SHELTER**  
HEATING & LIGHTING





# HEATING

## Patio Heaters

Our range of mains gas, bottled gas and electric heaters are made in Britain to CE approved standards. Portable or permanently installed, they maximise outdoor space all year round by creating a comfortable, warm and inviting environment.

- Contemporary pyramid style option with flame ribbon
- Mobile gas heaters fitted with automatic tilt cut-off controller as standard

From left to right:

### PERMANENT MAINS GAS PATIO HEATER, CLASSIC

PH7178

Ø 860 x H 2260mm

### PERMANENT MAINS GAS PATIO HEATER, SLIMLINE

Black/Green/White | PH7176

Ø 860 x H 2260mm

### MOBILE GAS PATIO HEATER

Black | PH7175

Ø 860 x H 2260mm

### MOBILE GAS PATIO HEATER,

Silver | PH7170

Ø 860 x H 2260mm



### MOBILE GAS PYRAMID HEATER

PH7270

W 570 x D 570 x H 1030mm

### MOBILE PALM TOWER ELECTRIC HEATER

PH7187

W 1100 x H 2700mm

### MOBILE TERM TOWER ELECTRIC HEATER

PH7184

W 1100 x H 2700mm

### MOBILE HEATER TROLLEY

Blue/Black | PSTR

### GAS BOTTLE STORAGE

2 Bottles | L7118

W 900 x D 520 x H 900mm

6 Bottles | L7119

W 1300 x D 740 x H 900mm



## HEATING

### Wall Mounted

Outdoor infrared electric heaters and lights are wall mounted, many of which can be fixed to our umbrellas, awnings and shelters to create a reliable, inviting, warm ambience all year round. Made in Britain to CE approved standards.



Clockwise from left:

Electric Infrared Heater 1.3kW  
 Electric Infrared Ceiling Heater  
 Electric Infrared Heater 2 X 0.65kW  
 Electric Infrared Heater 4.2kW  
 Electric Infrared Heater 2.1kW  
 Electric Infrared Heater 1.65kW

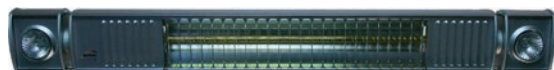
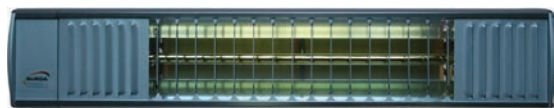

Electric Infrared Heater, 1.3kW	L7179	IP54	White
Electric Infrared Heater, 1.3kW	L7180	IP54	Black
Electric Infrared Heater, 1.3kW	L7181	IP54	Silver
Electric Infrared Heater, 1kW	L7191	IP67	W 450 x D 125 x H 95mm
Electric Infrared Heater, 1.65kW	L7197	IP67	W 610 x D 125 x H 95mm
Electric Infrared Heater, 1.65kW with Spotlights	L7189	IP65	W 825 x D 125 x H 95mm
Electric Infrared Heater, 2.1kW with Spotlights	L7187	IP65	W 825 x D 125 x H 95mm
Electric Infrared Heater, 4.2kW with Spotlights	L7198	IP65	W 1910 x D 125 x H 95mm
Electric Infrared Ceiling Heater 3 X 2kW with Spotlights	L7201	IP65	W 1100 x D 2700 x H 250mm
Electric Infrared Heater, 2 X 0.65kW, No Glare	L7183	IP20	W 607 x D 80 x H 125mm



Lighting is vitally important for eating and drinking outside and the perfect way to expand the usage of your outdoor entertainment and dining areas from day through to night.

In combination with our infrared heaters, LED lights can be discreetly fitted making them almost imperceptible in the day time, but allowing for maximum light and ambience for the tables and chairs beneath at night.

The benefits of LED lighting include:

- Low energy, consuming up to 90% less power than other forms of lighting
- Long lasting, up to 60,000 hours. Less maintenance reduces purchasing costs
- Rugged and durable with no fragile components. Able to withstand shock, vibration and conditions encountered in outdoor lighting
- Safety, generating little heat and cool to the touch even after long operation
- Environmentally friendly, made from non-toxic materials and recyclable. Reduced carbon footprint with high energy efficiency
- Instant light, reaching 100% brightness immediately

Lighting is extremely effective when combined with our umbrellas and awnings. Furthermore, many of our heating solutions also offer integrated halogen spotlights. Get in touch to discuss ways to illuminate your alfresco area for a vibrant, bustling scene throughout the evening.



# BANNER BARRIERS & SCREENS





# BANNER BARRIERS

Standard



Banner barriers are a perfect way to define your alfresco space, segregate areas and protect customers from the street. Most importantly they showcase your brand and can be screen or digitally printed with anything from a simple logo to the most intricate graphics.

FOR POST AND BASE OPTIONS  
SEE PAGE 201. FOR BESPOKE  
SOLUTIONS SEE PAGE 200.

- Vinyl, mesh or canvas banners
- A wide range of colour options, posts and bases
- Sizes, colours and materials can be personalised to suit specific requirements
- Trolley for moving posts also available (PSTR)



## PRINTED BANNERS

Available in Mesh, Vinyl or Canvas  
W 1130 x H 780mm or  
W 1460 x H 780mm



## UNPRINTED BANNERS

Available in Canvas  
W 1130 x H 780mm or  
W 1460 x H 780mm



## STORAGE BAR FOR BANNERS, STANDARD

BR400ST

## STORAGE BAR FOR BANNERS, HEAVY DUTY

BR400STH



BLACK



BLUE



BURGUNDY



RED



GOLD



GREEN

## ROPE SYSTEM FOR BARRIER POSTS

1200mm | PSR012

1800mm | PSR018

## BANNER BARRIERS

Bespoke



Whatever your requirements, AEL can help. Using our factory facilities and in-house design skills, we are able to fabricate, deliver and install bespoke banner barriers for your establishment. A coordinated outdoor area with a consistent look will enhance your brands visibility and increase dwell time and entice clientele.



- Banners in timber, aluminium, acrylic and many other materials
- Branding, printing or engraving
- Powder coated stainless steel posts in bespoke RAL colours
- Timber clad post option
- Combine banner barriers with planters

**ABOVE: BANNERS MADE FROM ACRYLIC WITH VINYL LOGO, USED IN CONJUNCTION WITH OUR BESPOKE PLANTERS**



**GALVANISED STEEL FINISH, HEAVY DUTY FREE STANDING STAINLESS STEEL POSTS WITH DIGITAL LOGO PRINT**



**RECLAIMED SCAFFOLD BOARDS WITH UV PRINTED LOGO, BLACK STEEL POST AND BASE**



Clockwise from left:

- GRANITE BASE OPTION
- STANDARD BASE SYSTEM
- HEAVY DUTY BASE SYSTEM
- BLACK STEEL BASE OPTION



Standard Stainless Steel Post & Base, 9kg	PS8203	Silver
Standard Stainless Steel Post & Granite Base, 15kg	PS8201	Silver with Natural Polished Base
Standard Stainless Steel Post & Granite Base, 25kg	PS8202	Silver with Natural Polished Base
Standard Stainless Steel Post, In Ground Support	PS8203G	Silver
Standard Black Steel Post & Base, 9kg	PS8204	Black
Standard Black Steel Post & Granite Base, 15kg	PS8205	Black with Black Polished Base
Standard Black Steel Post & Granite Base, 25kg	PS8206	Black with Black Polished Base
Standard Timber Clad Post & Weighted Base, 9kg	PS8209	Natural
Heavy Duty Stainless Steel Post & Base, 21kg	PS500S	Silver
Heavy Duty Stainless Steel Post & Granite Base, 25kg	PS500G25	Silver with Natural Polished Base
Heavy Duty Stainless Steel Post & Granite Base, 40kg	PS500G40	Silver with Natural Polished Base
Heavy Duty Stainless Steel Post, In Ground Support	PS500G	Silver

Standard Stainless Steel Top Rod, 1130mm	BR1200T	Silver
Standard Stainless Steel Top Rod, 1430mm	BR1500T	Silver
Standard Stainless Steel Bottom Rod, 1130mm	BR1200B	Silver
Standard Stainless Steel Bottom Rod, 1430mm	BR1500B	Silver
Heavy Duty Stainless Steel Top/Bottom Rod, 1130mm	BR1200TH	Silver
Heavy Duty Stainless Steel Top/Bottom Rod, 1430mm	BR1550TH	Silver

# SCREENS

## Pavement Screens



Pavement screens are an effective area management and branding tool. Screens can be tailored to fit the perimeter of your trading area with a variety of styles available.

- Emboss solid colour panels and glass with brand, logo or message
- Glazing option on full glass models
- Tough 6mm glass ground on edges for safety
- Available in burgundy, green, blue, black, gun-metal grey as standard
- No Under Panel, Glass Under Panel or Solid Under Panel options

**ANY RAL COLOUR CAN BE MATCHED ON REQUEST, PLEASE ENQUIRE FOR DETAILS.**

### PAVEMENT SCREEN, STRAIGHT TOP

Single Screen: W 700mm – 2000mm / H 850mm – 1800mm  
Double Screen: W 1350mm – 2000mm / H 850mm – 1800mm

### PAVEMENT SCREEN, BOW TOP

Single Screen: W 700mm – 2000mm / H 850mm – 1800mm  
Double Screen: W 1350mm – 2000mm / H 850mm – 1800mm  
Triple Screen: W 2000mm / H 950mm – 1800mm

### PAVEMENT SCREEN, TRADITIONAL TOP

Single Screen: W 700mm – 2000mm / H 850mm – 1800mm  
Double Screen: W 1350mm – 2000mm / H 850mm – 1800mm

### PAVEMENT SCREEN WITH ENCLOSED TOP

Single Screen: W 700mm – 2000mm / H 850mm – 1800mm  
Double Screen: W 1350mm – 2000mm / H 850mm – 1800mm





## SCREENS

Height Adjustable Screens



As well as shelter from the elements, our height-adjustable screens give you the option of an open balcony or terrace in good weather.

Simply raise the adjustable balustrades when you need protection from cold winds. The unique system can be raised and lowered easily by hand, to give added flexibility to your outdoor area.

Height adjustable screens are available in the following sizes as standard (lowered/raised height):

- 800mm/1300mm
- 900mm/1500mm
- 1000mm/1700mm
- 1100mm/1900mm

Artificial grass trim  
to building exterior  
PAGE 207

Artificial Plants  
PAGE 222

Bespoke timber planter made  
to measure and finished to match  
building facade

Add a sense of calm, whether you are looking for a Mediterranean feel, tropical vibe or more natural setting. Working with both live and artificial planting, we have a strong understanding of what's required to create a stunning alfresco scene, matching décor and themes if required.

Our extensive array of planters and plants provide natural privacy, without completely obscuring customers' enjoyment of the passing world. Numerous branding options are available to maximise brand awareness, targeting passers by in addition to encouraging loyalty from your diners.

#### TIMBER PLANTERS | PAGE 206

Manufactured from treated pine, scaffold or other suitably robust and aesthetic timber. Available in standard sizes or made to various lengths and customised.

#### BESPOKE PLANTERS | PAGE 207

Build your own bespoke planter sets, made in our UK factory and designed to your specification or tweaked from an existing idea to get the desired finished product.

#### PLANTER SETS | PAGE 208

A look at some of our popular artificial plant and planter combinations. If you don't see what you need, we can put together a bespoke arrangement.

#### WALL GARDEN | PAGE 212

Attractive and complementing artificial plants in the form of a vertical wall garden, perfect for adding greenery and plants to building and wall facades.

#### POTS | PAGE 214

Add a touch of colour and tranquillity with our range of round, rectangular or square tapered plant pots. Place individually or mix and match with different shapes and heights.

#### POT SETS | PAGE 216

Take inspiration with some of our pot and artificial plant combinations. If you don't see what you need, we can put together a bespoke arrangement.

#### ARTIFICIAL PLANTS | PAGE 222

Palms, mosses, grasses, flowers or herbs can be added as individual statements or in a cluster to create natural looking yet maintenance free foliage.

#### LIVE PLANTS | PAGE 228

If you are looking for something a little different, we can supply a wide range of live seasonal plants to transform your outdoor space.

## PLANTERS

### Timber



We have a wide range of timber planters available, available in standard sizes or made to various lengths, height and depths to meet your site's requirements. Planters can be stand-alone or combined with our banner systems to give great outdoor area management. These planters are supplied empty as standard, but can be arranged with any of our artificial plants as part of a bespoke arrangement (additional costs apply).

- Made in our UK factory
- Treated timber with a variety of desired stain finishes
- Castors, adjustable feet or ground fixing options available

#### STANDARD TIMBER PLANTER, SQUARE

PL3573U

W 500 x D 500 x H 1100mm

#### STANDARD TIMBER PLANTER, RECTANGULAR

PL3589U

W 1200 x D 400 x H 1000mm

#### STANDARD TIMBER PLANTER, LARGE RECTANGULAR

PL3590U

W 1800 x D 500 x H 1000mm



#### TIMBER PLANTER WITH GLASS SCREEN

3575PB

W 1000 x D 600 x H 1800mm



#### TIMBER HOST STATION PLANTER

L3300

W 700 x D 500 x H 1180mm



#### SCAFFOLD TIMBER PLANTER

Code upon request

W 2000 x D 400 x H 1000mm



Want a totally unique planter system for your business? We specialise in the fabrication of bespoke planters from a variety of materials, using the combined skills of our CAD and manufacturing teams to help you decide on the best designs, textures, materials, dimensions and colours for your alfresco area.

Our core business is creating outdoor environments for dining and socialising – a ‘one stop shop’ for all your exterior requirements. As well as your planter, we can also supply artificial or live plants, banner systems, furniture, shade solutions and an extensive range of options to complete the look

**SIZE**

Made to measure in a size to suit your space, we undertake a free site survey to help you decide on the best layout and size options.

**MATERIALS**

Designed to suit your desired style and budget including timber, scaffold, high density polyethylene, texture and polywood.

**FINISH**

All timber products can be stained, oiled or painted in a colour of your choice to achieve your desired finish.

**BRANDING**

We offer CNC engraving, spraying, painting, direct media printing, burnt branding or vinyl application of your logo or branded statement.

**PLANTS**

Mix-and-match your favourites from our range of long lasting UV resistant artificial plants or contact us about creating a live planting arrangement.

**FIXING**

Planters can be designed with fixed or variable locations in mind, supplied with castors, adjustable feet bolted down for long term fixed positioning.



## PLANTER SETS

### Timber

Our timber planters are manufactured from treated pine, scaffold or other suitably robust and aesthetic timber. Available in standard sizes or made to various lengths and customised.

- Made in our UK factory
- Treated timber with a variety of desired stain finishes
- Castors, adjustable feet or ground fixing options available

[SEE ARTIFICIAL PLANTS ON PAGE 222](#)



CYCAD TREE WITH PURPLE YUCCA,  
FICUS & BOXWOOD TREES  
PLAPTO06



ARECA PALM WITH TROPICAL PLANTS  
& OLIVE TREE PLANTER SET  
PLAPTO07

Find inspiration from our selection of fresh, vibrant and colourful artificial plants and timber planters. We manufacture all planters in-house so can make modifications and add branding as per your requirements.

- Made in our UK factory
- Treated timber with a variety of desired stain finishes
- Castors, adjustable feet or ground fixing options available



**BOXWOOD BALL WITH SPRAY SURROUND PLANTER SET**  
PLAPT001



**CYCAD TREE PLANTER SET**  
PLAPT004



**GREEN SISAL & BOXWOOD SPRAY PLANTER SET**  
PLAPT005



**GREEN ONION GRASS PLANTER SET**  
PLAPT003



**GREEN & YELLOW SISAL WITH RED SISAL & YUCCA PLANTER SET**  
PLAPT002



# PLANTER SETS

Polywood



Find inspiration from our selection of fresh, vibrant and colourful artificial plants and polywood planters. We manufacture all planters in-house so can make modifications and add branding as per your requirements.

**SEE ARTIFICIAL PLANTS  
ON PAGE 222**

- Easy to install, low maintenance
- UV resistant, maintains colour and appearance
- Castors, adjustable feet or ground fixing options available



**LAVENDER LAWN PLANTER SET**  
PLAPPO09



**OLIVE TREE & SMALL SWORD BUSH  
PLANTER SET**  
PLAPPO08



**RED ONION GRASS PLANTER SET**  
PLAPPO10



**OLIVE TREE & SMALL SWORDBUSH  
PLANTER SET**  
PLAPPO11



## PLANTER SETS

Fibreglass, Rattan



Find inspiration from our selection of fresh, vibrant and colourful artificial plants and fibreglass or rattan planters. We manufacture all planters in-house so can make modifications and add branding as per your requirements.

- Made in our UK factory
- Strong, durable and lightweight fibreglass construction
- Supplied and assembled on-site by AEL

SEE ARTIFICIAL PLANTS  
ON PAGE 222



**BAMBOO PLANTER SET**  
PLAPG012



**BOXWOOD TREE WITH 2 BALLS  
PLANTER SET**  
PLAPG013



**GREEN ONION GRASS WITH LAVENDER  
PLANTER SET**  
PLAPR014

# WALL GARDEN

A carefully selected collection of artificial plants in the form of vertical free standing structures, pallet planters and wall gardens. Multiple units can be fixed together to create a seamless and beautiful facade for your establishment.

- Easy to install, low maintenance
- Install multiple sections to fill your desired space
- Supplied and assembled on-site by AEL

SEE INDIVIDUAL ARTIFICIAL PLANTS ON PAGE 222

## HADRIAN

W 1500 x H 1770 x D 1000mm

Includes Areca Palm leaves, Red Onion Grass, Green Onion Grass, Red Sword Bush, Green Sword Bush, Red Gilva and a variety of ferns. Can be supplied double sided for use as a dividing structure.



## BABYLON

W 800 x H 800mm section

Includes Boxwood leaf border, central Lavendar Pot arrangement, Olive Tree leaves, Lavendar leaves and Bougainvillea.



## PATAGONIA

W 800 x H 800mm section

Includes a Bamboo cane border, Boxwood Spray, Areca Palm leaves, Bamboo leaves and a Red Gilva centrepiece.





**FOREST**

W 800 x H 800mm section

Includes Red Onion Grass, Green Onion Grass, Red Sword Bush, Green Sword Bush and a variety of ferns.



**TROY**

W 1200 x H 1200mm section

Vertical pallet wall planter, includes Red Onion Grass, Green Onion Grass, Single Bay Spray leaves, Boxwood Spray, Lilac Lavendar, Red Lavendar and Red Sword Bush.



**LIMA**

W 1200 x H 1200mm section

Vertical pallet wall planter, includes Tropical Plants, Red Sword Bush, Bamboo leaves and a variety of ferns.



**VISBY**

W 1200 x H 1200mm section

Vertical pallet wall planter, includes Red Sword Bush, Red Sword Bush, Lavendar Loose Spray, Boxwood Spray and Single Bay Spray leaves.

# POTS

Rectangular, Square, Round, Tall

Our range of plant pots come in a variety of appealing shapes, providing a positive, summery look to outdoor areas all year round. Colour tones are natural and soft to accentuate the live or artificial planting, working well on paved or grassy areas.

**BESPOKE COLOURS AVAILABLE  
(QTY & EXTRA COST MAY APPLY),  
CONTACT AEL TO DISCUSS  
YOUR REQUIREMENTS**

- UV resistant, maintains colour and appearance
- Made from strong, lightweight, easy to handle recycled materials
- Comes with weighted base with drainage hole



**HYDE PLANT POT, RECTANGULAR, TAUPE**  
POT001TA  
W 1000 x D 320 x H 490mm

**VICTORIA PLANT POT, MEDIUM UPRIGHT, RED**  
POT020RE  
W 490 x D 490 x H 560mm



**HOLLAND PLANT POT, RECTANGULAR, CHARCOAL**  
POT010CC  
W 790 x D 245 x H 395mm

**GRASMORE PLANT POT, MEDIUM UPRIGHT, TAUPE**  
POT030TA  
W 400 x D 400 x H 470mm

Ø 490 x H 350mm

Dart Plant Pot, Medium Upright	POT060WH	White Stone
Dart Plant Pot, Medium Upright	POT061CC	Charcoal





Ø 340 x H 409mm

Coniston Plant Pot, Medium Upright	POT100GR	Light Charcoal
Coniston Plant Pot, Medium Upright	POT101TA	Taupe



Ø 380 x H 480mm

Skiddaw Plant Pot, Medium Upright	POT090WH	White Stone
Skiddaw Plant Pot, Medium Upright	POT091CC	Charcoal



Ø 550 x H 500mm

Richmond Plant Pot, Medium Upright	POT040WH	White Stone
Richmond Plant Pot, Medium Upright	POT041TA	Taupe



Ø 550 x H 500mm

Regents Plant Pot, Medium Upright	POT050CC	Charcoal
Regents Plant Pot, Medium Upright	POT051CH	Chocolate



Ø 350 x H 700mm

Brecon Plant Pot, Tall Upright	POT070WH	White Stone
Brecon Plant Pot, Tall Upright	POT071CH	Charcoal



Ø 330 x H 800mm

Peak Plant Pot, Tall Upright	POT080BK	Black
Peak Plant Pot, Tall Upright	POT081BL	Purple Blue



## POT SETS

Rectangular, Square, Round

Find inspiration from our selection of fresh, vibrant and colourful artificial plants and pots. Our range of plant pots come in a variety of appealing shapes, providing a positive, summery look to outdoor areas all year round.

SEE OUR ARTIFICIAL PLANT  
RANGE ON PAGE 222



ARECA PALM  
IN BRECON POT SET  
POAPM015  
Pot: Ø 350 x H 700mm



BOXWOOD TREE IN  
BRECON POT SET  
POAPM016  
Pot: Ø 350 x H 700mm



OLIVE TREE & GREEN SISAL  
IN BRECON POT SET  
POAPM017  
Pot: Ø 350 x H 700mm



**BOXWOOD IN CONISTON  
POT SET**  
POAPM018  
Pot: Ø 340 x H 409mm



**RED SISAL IN CONISTON  
POT SET**  
POAPM019  
Pot: Ø 340 x H 409mm



**CYCAD TREE & FICUS TREE  
IN DART POT SET**  
POAPM020  
Pot: Ø 490 x H 350mm



**BOXWOOD IN DART  
POT SET**  
POAPM021  
Pot: Ø 490 x H 350mm



**BOXWOOD IN GRASMORE  
POT SET**  
POAPM022  
Pot: Ø W 400 x D 400 x H 470mm



**CYCAD TREE & TROPICAL  
LEAVES IN HOLLAND POT SET**  
POAPM023  
W 790 x D 245 x H 395mm

# POT SETS

Rectangular, Round

- UV resistant, maintains colour and appearance
- Pots made from strong, lightweight, easy to handle recycled materials
- Comes with weighted base with drainage hole
- Spacious, place individually or mix and match with different shapes and heights



**GREEN & YELLOW SISAL WITH BOXWOOD SURROUND IN HYDE POT SET**  
POAPM024  
Pot: W 1000 x D 320 x H 490mm



**BAMBOO IN PEAK POT SET**  
POAPM025  
Pot: Ø 330 x H 800mm



**BOXWOOD IN PEAK POT SET**  
POAPM026  
Pot: Ø 330 x H 800mm





SEE OUR ARTIFICIAL PLANT  
RANGE ON PAGE 222



**BOXWOOD IN  
PEAK POT SET**  
POAPM027  
Pot: Ø 330 x H 800mm



**CYCAD TREE IN  
PEAK POT SET**  
POAPM028  
Pot: Ø 330 x H 800mm



**BOXWOOD TREE 2 BALL & OLIVE  
TREE IN REGENTS POT SET**  
POAPM029  
Pot: Ø 550 x H 500mm

## POT SETS

Square, Round

- UV resistant, maintains colour and appearance
- Pots made from strong, lightweight, easy to handle recycled materials
- Comes with weighted base with drainage hole
- Spacious, place individually or mix and match with different shapes and heights



TROPICAL PLANTS WITH GREEN YUCCA &  
DRAGON LEAVES IN RICHMOND POT SET

POAPM030

Pot: Ø 550 x H 500mm



GREEN SISAL & BOXWOOD SPRAY IN  
RICHMOND POT SET

POAPM031

Pot: Ø 550 x H 500mm

SEE OUR ARTIFICIAL PLANT  
RANGE ON PAGE 222



**GREEN & YELLOW SISAL  
IN SKIDDAW POT SET**  
POAPM032  
Pot: Ø 380 x H 480mm



**BOXWOOD IN SKIDDAW  
POT SET**  
POAPM033  
Pot: Ø 380 x H 480mm



**ARECA PALM IN VICTORIA  
POT SET**  
POAPM034  
Pot: W 490 x D 490 x H 560mm

## ARTIFICIAL PLANTS

### Size Guide



Our extensive range of artificial plants can be used to create any atmosphere you desire, creating a big splash of colour or a serene natural-looking display. With realistic tones, textures and impressive durability, their fresh aesthetic appeal can be enjoyed throughout the year.

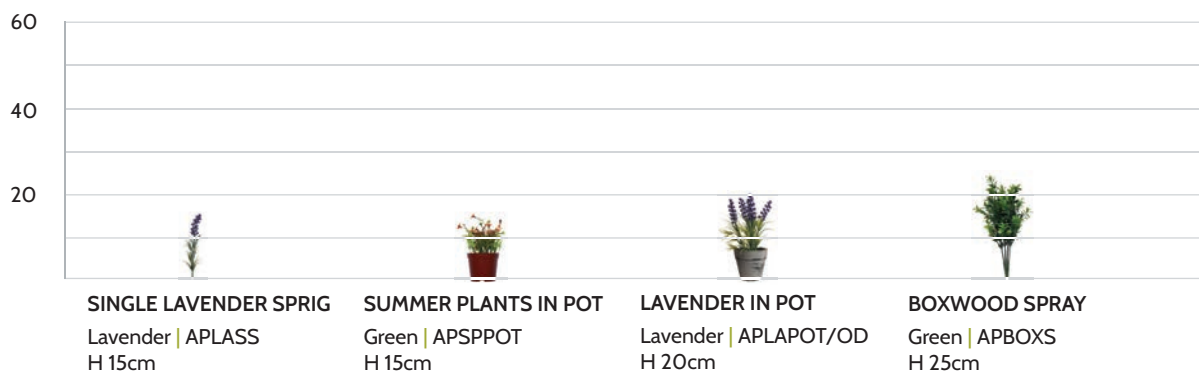

**SINGLE LAVENDER SPRIG**

Lavender | APLASS  
H 15cm

**SUMMER PLANTS IN POT**

Green | APSPOT  
H 15cm

**LAVENDER IN POT**

Lavender | APLAPOT/OD  
H 20cm

**BOXWOOD SPRAY**

Green | APBOXS  
H 25cm



**BOXWOOD**

Green | APBOX40  
H 40cm

**BOXWOOD**

Green | APBOX45  
H 45cm

**BOXWOOD**

Green | APBOX55  
H 55cm

**LAVENDER**

Green, Lilac | APLADS  
H 60cm





- Supplied free standing, or combined into one of our pots or planters
- Traditional, boxwood or tropical plant types available
- UV resistant, maintains colour and appearance
- Available in a variety of sizes from 15mm to 215mm

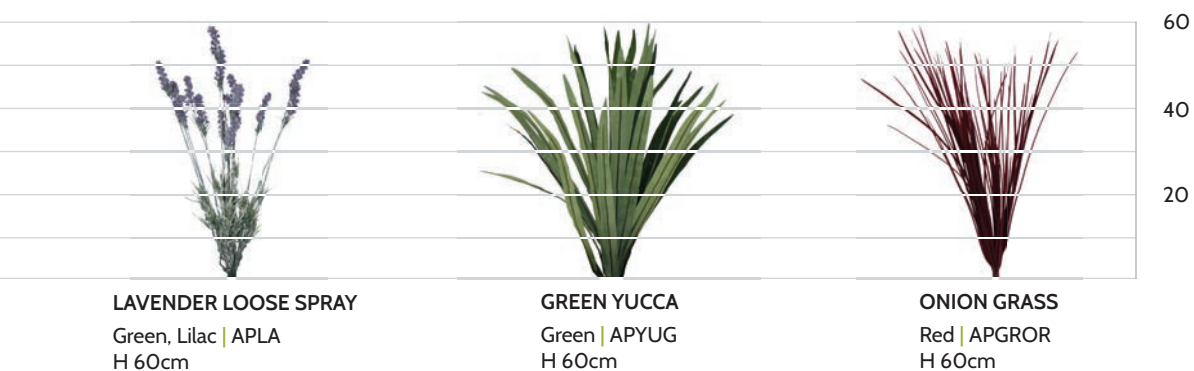
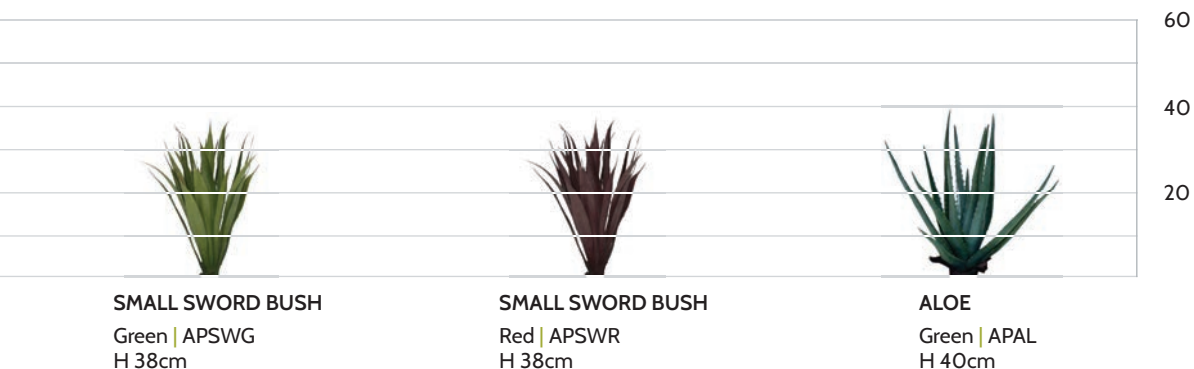

# ARTIFICIAL PLANTS

## Size Guide

120  
100  
80  
60  
40  
20



**ONION GRASS**  
Green | APGROG  
H 60cm

**SINGLE BAY SPRAY**  
Green | APBAS  
H 65cm

**OLIVE SPRAY PLANT**  
Green | APOLS  
H 83cm

120  
100  
80  
60  
40  
20



**TROPICAL**  
Green, Red | APTPR  
H 100cm

**CYCAD TREE**  
Green | APCY  
H 110cm



**OLIVE TREE**  
Green | APOLT2  
H 90cm



**BOXWOOD TREE**  
Green | APBOXT1  
H 90cm



**GREEN YELLOW SISAL**  
Green, Yellow | APSIY  
H 90cm

120  
100  
80  
60  
40  
20



**DRAGON LEAVES TREE**  
Green | APDL  
H 113cm



**GREEN SISAL**  
Green | APSIG  
H 120cm



**RED SISAL**  
Red | APSIR  
H 120cm

120  
100  
80  
60  
40  
20

# ARTIFICIAL PLANTS

## Size Guide

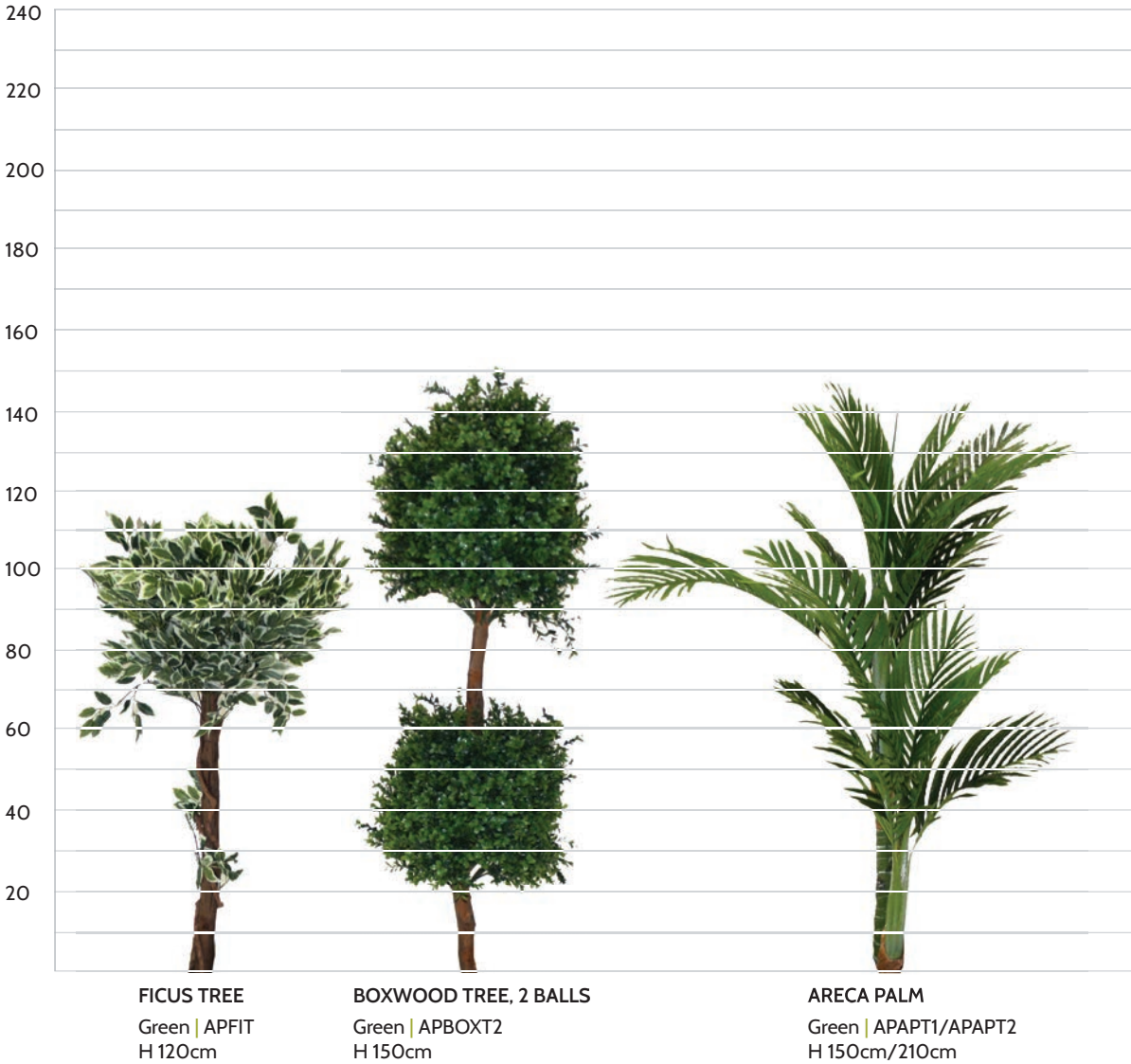

**FICUS TREE**  
Green | APFIT  
H 120cm

**BOXWOOD TREE, 2 BALLS**  
Green | APBOXT2  
H 150cm

**ARECA PALM**  
Green | APAPT1/APAPT2  
H 150cm/210cm





**BAMBOO**  
Green | APBA15  
H 150cm



**BAMBOO**  
Green | APBA21  
H 210cm

240  
220  
200  
180  
160  
140  
120  
100  
80  
60  
40  
20

PLANTERS, POTS & PLANTS  
LIVE PLANTS





Live plants clean our air and look stunning. We have extensive experience creating planting schemes and we can offer a wide range of live specimens to suit décor, season, light levels and temperature, from large exotic trees and topiary cones to small summer meadow plants.

- Various soil, stone, bark and chipping options
- Huge range of planters and pots
- Low maintenance evergreens and other plants

**CONTACT US TO DISCUSS  
BESPOKE ARRANGEMENTS**

**BELOW ARE JUST A SELECTION OF LIVE PLANTS WE CAN  
ARRANGE FOR YOUR PLANTER AND POT SETTING:**



### ENGLISH COTTAGE

Chosen for long flowering and ease of care, such as Geranium Rozanne and Salvia Hot Lips.



### SEASIDE

Grasses and evergreens such as Rosemary, Lavender and Hebe.



### MEDITERRANEAN

With aromatic foliage, such as Cistus, Convolvulus and Thyme.



### JUNGLE

For a sub-tropical look ideal for warm, sheltered spaces such as Bananas and Ficus.



### HERBS

Attractive evergreen herbs such as Chives and Parsley.



### BULLET PROOF

Tough plants surviving on limited maintenance, such as Vincas and trailing Ivies.



### LIVING SCREEN

Beautifully scented Jasmine, Ivies or Roses.



### TOPIARY

Simple yet distinctive cones or spiral designs from Taxus baccata.



ACCESSORIES  
LITTER BINS





# LITTER BINS

Free Standing, In-Ground



Our range of timber litter bins, made in our UK factory, provide a premium look and are ideally suited for our pub, restaurant and cafe customers as well as parks, golf clubs, and wildlife parks. Flip lid bins are stylish, made from UV stabilised polyethylene.

- Modern and traditional styles
- Timber bins made from redwood timber with green stainless steel insert
- Free standing or secure in-ground options



**ENCLOSED BROWN BIN WITH GREY FLIP LID, FREE STANDING**  
L3012  
W 570 x D 570 x H 1030mm



**GREY BIN WITH GREY FLIP LID, FREE STANDING**  
L3022  
Ø 522 x H 832mm



**BLUE BIN WITH GREY FLIP LID, FREE STANDING**  
L3021  
Ø 522 x H 832mm

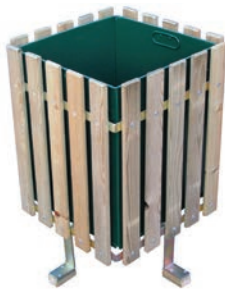

Timber Bin, Round, In Ground	L3001	Ø 500 x H 650mm
Timber Bin, Square, Free Standing	L3009	W 500 x D 500 x H 650mm
Timber Bin, Round, Free Standing, Natural	L3000	Ø 500 x H 650mm
Timber Bin, Round, Free Standing, Teak Stained	L3000T	Ø 500 x H 650mm
Timber Bin, Round, Free Standing with Granite Base, Natural	L3004	Ø 500 x H 650mm
Timber Bin, Round, Free Standing with Granite Base, Teak Stained	L3004T	Ø 500 x H 650mm

# CIGARETTE BINS

Wall Mounted, Free Standing



Keep your commercial area clear and reduce cigarette waste easily and effectively with a range of wall mounted or free standing cigarette bins. Wall mounted units offer a bronze or silver finish.

- Made from high grade, rust resistant stainless steel
- Slim, low profile designs to reduce visual impact
- High capacity, easy to clean



**CLARO CIGARETTE BIN, WALL MOUNTED**

Silver | L3031  
W 292 x D 125 x H 235mm



**CLARO CIGARETTE BIN, WALL MOUNTED**

Bronzed | L3032  
W 292 x D 125 x H 235mm



**CASTRO CIGARETTE BIN, FREE STANDING**

Silver | L3025  
W 196 x D 190 x H 890mm



**CORONA CYLINDER CIGARETTE BIN, WALL MOUNTED**

Silver | L3026  
W 120 x D 160 x H 460mm



**CHEROOT CIGARETTE BIN, WALL MOUNTED**

Silver | L3028  
W 290 x D 80 x H 350mm



**CHEROOT CIGARETTE BIN, WALL MOUNTED**

Bronzed | L3027  
W 290 x D 80 x H 350mm



**PANATELA CIGARETTE BIN, WALL MOUNTED**

Bronzed | L3030  
W 253 x D 105 x H 284mm

## HOG ROAST, CAVELIER

Gas Barbeque



What do we love to do best when the sun comes out? A barbecue of course! Serve up the perfect grill and bring a full hog roast service to your customers, together with our portable, slim and lightweight Cavalier.

**DON'T FORGET TO STOCK UP ON ACCESSORIES, SEE PAGE 235**

- High grade stainless steel Cavalier construction with folding legs for superb portability
- Multi-functional hog roast with skewers and gas burner grill
- Highest quality, CE approved



### CAVALIER, SINGLE GRILL MOBILE BARBECUE

BQ6804  
W 1120 x D 660 x H 850mm  
Grill area: W 800 x H 457mm



### CATERER, DOUBLE GRILL MOBILE BARBECUE

BQ6803  
W 2080 x D 660 x H 794mm  
Grill area: W 800 x H 457mm  
(twin independent)



### HOG ROAST MASTER

BQ6801  
W 1680 x D 850 x H 1910mm  
No. of skewers: 4

# DISCOVERY

Gas Barbeque

A barbeque is the perfect tool to keep customers relaxing on the terrace or socialising in your beer garden. Our Discovery range offers a variety of styles and capacities to suit your needs.

- Durable, rust resistant cast iron or stainless steel cook tops
- Integrated wheels for easy storage and portability
- Start first time every time with Quartz Start ignition

**DON'T FORGET TO STOCK UP ON ACCESSORIES, SEE PAGE 235**



**DISCOVERY 1,  
MOBILE 4 BURNER BARBECUE**  
BQ4501  
W 1495 x D 625 x H 1141mm  
(with lid closed)



**DISCOVERY 2,  
MOBILE 5 BURNER BARBECUE**  
BQ4502  
W 1660 x D 625 x H 1141mm  
(with lid closed)



**DISCOVERY 3,  
MOBILE 4 BURNER BARBECUE**  
BQ4503  
W 1569 x D 600 x H 1160mm  
(with lid closed)



**DISCOVERY 4,  
MOBILE 4 BURNER BARBECUE**  
BQ4504  
W 1726 x D 600 x H 1160mm  
(with lid closed)



**DISCOVERY 5,  
MOBILE 4 BURNER BARBECUE**  
BQ4505  
W 1188 x D 570 x H 1188mm  
(with lid closed)



Cooking outdoors has never been easier. The Clubman range is designed for mobility and durability, available in stainless steel or black powder coat finish

- Stainless steel side shelves, removable plate, side burners and roasting hood
- Folding legs and wheels for easy storage and portability
- Range of accessories to complete the culinary experience



**CLUBMAN STAINLESS, MOBILE  
4 BURNER BARBECUE**

BQ4507  
W 920 x D 520 x H 830mm  
(with lid closed)



**CLUBMAN BLACK, MOBILE  
4 BURNER BARBECUE**

BQ4506  
W 920 x D 520 x H 830mm  
(with lid closed)



**FOLDING TABLE,  
RECTANGULAR**

L8056  
W 1220 x D 760 x H 745mm



**GAS BOTTLE STORAGE,  
2 BOTTLES**

L7118  
W 900 x D 520 x H 900mm



**GAS BOTTLE STORAGE,  
6 BOTTLES**

L7119  
W 1300 x D 740 x H 900mm

## PLAY EQUIPMENT

Conforms to  
BS EN1176

Laminated engineered  
CNC cut panels

Machine rounded laminated  
timber poles as featured  
on our Action Station  
and Play Station range  
PAGES 240 - 243

Colourful, durable steel  
core rope

Noughts and crosses  
game panel

Brightly coloured  
panels to match  
your brand or  
colour scheme

Durable stainless  
steel ripple slide

Wet Pour  
safety surfacing  
PAGE 260

## PLAY BOX



The Play Box has been designed and built to offer a state-of-the-art, eye catching outdoor play unit with bundles of play value. Brightly coloured, with an internal maze of play items such as scramble nets, internal climbing net tower to look out post, cobweb climbing nets, slide and peek-a-boo windows. It is guaranteed to deliver an exciting play experience for children of all ages!



## PLAY TOWERS



Play Towers use high quality quarter sawn timber posts for outstanding value. They feature single or multiple towers, climbing and walking challenges, ripple slides, tunnels and more. Use the Play Tower to provide a striking centrepiece to your playground site.

**DIMENSIONS INCLUDE  
SAFETY SURFACE AREA  
REQUIRED. SEE PAGE 260**

- Suitable for children aged 4-12 years
- Conforms to BS EN1176 play equipment safety

This is just a small selection of our Play Towers, visit [aelsolutions.com](http://aelsolutions.com) or contact your local sales representative to discover our full range.



### PEREGRINE PLAY TOWER

A1870

W 8650 x D 6830mm

Free Fall Height: 1200mm



**FALCON PLAY TOWER**  
 A1865  
 W 7000 x D 7500mm  
 Free Fall Height: 1200mm



**EAGLE PLAY TOWER**  
 A1860  
 W 7000 x D 6000mm  
 Free Fall Height: 1200mm



**KITE PLAY TOWER**  
 A1855  
 W 7000 x D 6000mm  
 Free Fall Height: 1200mm

## ACTION STATIONS



Action Stations are constructed from machine rounded, laminated timber poles for a premium touch. They feature single or multiple towers, climbing and walking challenges, ripple slides, tunnels and more. From units where space and budget is tight, to challenging large sizes for multiple children to play at once.

**DIMENSIONS INCLUDE  
SAFETY SURFACE AREA  
REQUIRED. SEE PAGE 260**

- Suitable for children aged 4-14 years
- Conforms to BS EN1176 play equipment safety

This is just a small selection of our Action Stations, visit [aelsolutions.com](http://aelsolutions.com) or contact your local sales representative to discover our full range.



**ACTION STATION 11**  
A1033  
W 10000 x D 8000mm  
Free Fall Height: 2100mm

**ACTION STATION 9**  
 A1028  
 W 8000 x D 7000mm  
 Free Fall Height: 1200mm



**ACTION STATION 5**  
 A1026  
 W 8500 x D 5500mm  
 Free Fall Height: 2200mm



**ACTION STATION 1**  
 A1018  
 W 7000 x D 6500mm  
 Free Fall Height: 1200mm





## PLAY STATIONS



Play Stations are constructed from machine rounded, laminated timber poles for a premium touch. They are designed primarily for children aged 2-5 years, with a compact footprint and lower platform play height. From units where space and budget is tight, to challenging large sizes for multiple children to play at once.

**DIMENSIONS INCLUDE  
SAFETY SURFACE AREA  
REQUIRED. SEE PAGE 260**

- Suitable for children aged 2-5 years
- Conforms to BS EN1176 play equipment safety

This is just a small selection of our Play Stations, visit [aelsolutions.com](http://aelsolutions.com) or contact your local sales representative to discover our full range.



**PLAY STATION 5**  
A1014  
W 9500 x D 7500mm  
Free Fall Height: 900mm



**PLAY STATION 4**  
 A1013  
 W 8000 x D 6500mm  
 Free Fall Height: 1500mm



**PLAY STATION 2**  
 A1011  
 W 6500 X D 6000mm  
 Free Fall Height: 900mm



**PLAY STATION 1**  
 A1010  
 W 6000 x D 6500mm  
 Free Fall Height: 900mm

## SLIDES



The Glacier features our trademark ripple slide, a fireman's pole and two main points of access; a haystack log approach and a scramble net. Our unique Battleship combines elements of our Action Stations with slide and steel core rope nets.

**DIMENSIONS INCLUDE  
SAFETY SURFACE AREA  
REQUIRED. SEE PAGE 260**

- Suitable for children aged 4-14 years
- Conforms to BS EN1176 play equipment safety

This is just a small selection of our Slides, visit [aelsolutions.com](http://aelsolutions.com) or contact your local sales representative to discover our full range.



### BATTLESHIP

AO999

W 10100 x D 7100mm

Free Fall Height: 1600mm



**GLACIER SLIDE, SINGLE**  
 A1109S  
 W 7000 x D 6000mm  
 Free Fall Height: 1200mm



**GLACIER SLIDE, DOUBLE**  
 A1109  
 W 7000 x D 6000mm  
 Free Fall Height: 1200mm

## IMAGINATION STATIONS



Vehicles such as trains, tractors and machines are just a sample of imaginative play options. We can design, build and install a vast array of exciting products to suit any specific requirement or theme. Towering above the playground, the Totem Climbing Pole creates a feature on the landscape and ignites children's imaginations.

**DIMENSIONS INCLUDE  
SAFETY SURFACE AREA  
REQUIRED. SEE PAGE 260**

- Suitable for all ages
- Conforms to BS EN1176 play equipment safety

This is just a small selection of our Imagination Stations, visit [aelsolutions.com](http://aelsolutions.com) or contact your local sales representative to discover our full range.



### TOTS TRAIN

A1050

W 4500 x D 3920mm

Free Fall Height: >600mm



### TOTEM CLIMBING POLE

A3285-C

W 3500 x D 3500 x H 3000mm

Free Fall Height: 1500mm



### COMBINE HARVESTER

A0995

W 5900 x D 5600mm

Free Fall Height: 900mm



### TRACTOR

A0996

W 7000 x D 4600mm

Free Fall Height: 900mm

## HAYSTACK CLIMBERS



Our Haystack Climbers offer a unique climbing experience, perfect for making a pub garden or play area an attractive, enticing space for family audiences. Made from smooth planed laminated timber poles, ranging from small and mid-sized units to larger options with multiple pull-up ropes, cargo net and traverse challenges.

**DIMENSIONS INCLUDE  
SAFETY SURFACE AREA  
REQUIRED. SEE PAGE 260**

- Suitable for children aged 4-14 years
- Conforms to BS EN1176 play equipment safety

This is just a small selection of our Haystack Climbers, visit [aelsolutions.com](http://aelsolutions.com) or contact your local sales representative to discover our full range.



**EVEREST HAYSTACK CLIMBER**  
A1264  
W 12500 x D 10500mm  
Free Fall Height: 2100mm

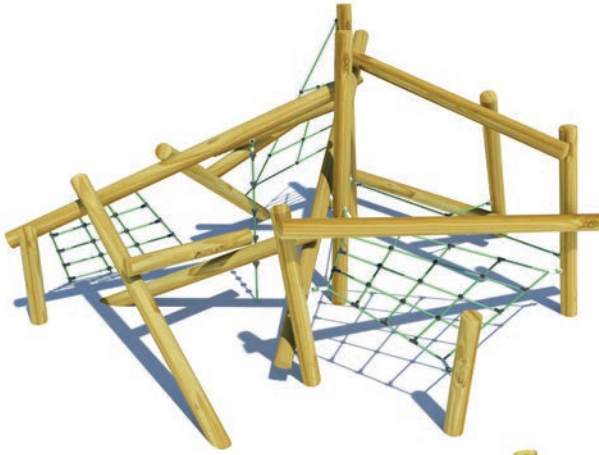

**ATLAS HAYSTACK CLIMBER**

A1251  
W 6900 x D 5700mm  
Free Fall Height: 2000mm

**K2 HAYSTACK CLIMBER**

A1252  
W 7700 x D 6700mm  
Free Fall Height: 2100mm

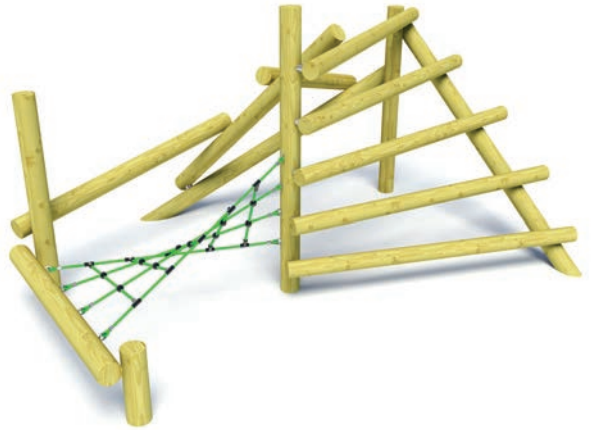

**HIGH CRAGG HAYSTACK CLIMBER**

A1250  
W 6500 x D 6000mm  
Free Fall Height: 2000mm

**NEVIS HAYSTACK CLIMBER**

A1249  
W 5100 x D 5000mm  
Free Fall Height: 1000mm





## FITNESS TRIALS



Any of our fun and challenging Fitness Trails, on their own or purchased in combination, will keep children occupied for hours and will enable your adult customers to relax, unwind and spend longer at your venue.

- Suitable for children aged 4-14 years
- Conforms to BS EN1176 play equipment safety

This is just a small selection of our Fitness Trails, visit [aelsolutions.com](http://aelsolutions.com) or contact your local sales representative to discover our full range.

**DIMENSIONS INCLUDE  
SAFETY SURFACE AREA  
REQUIRED. SEE PAGE 260**

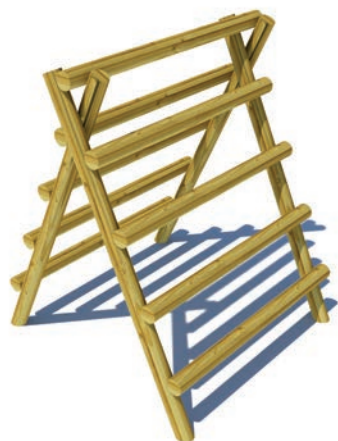

**LOG PEAK CLIMBER**  
A1043  
W 6000 x D 4500mm  
Free Fall Height: 2300mm

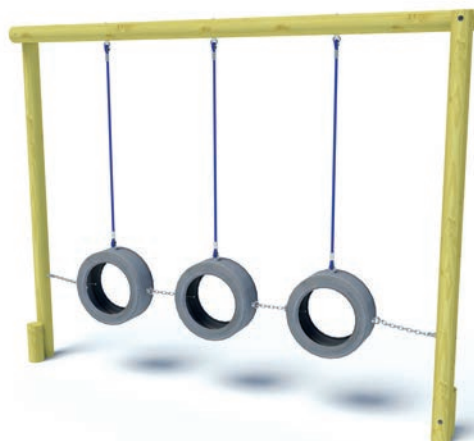

**TYRE WALK**  
A1073  
W 5000 x D 4500mm  
Free Fall Height: 1200mm



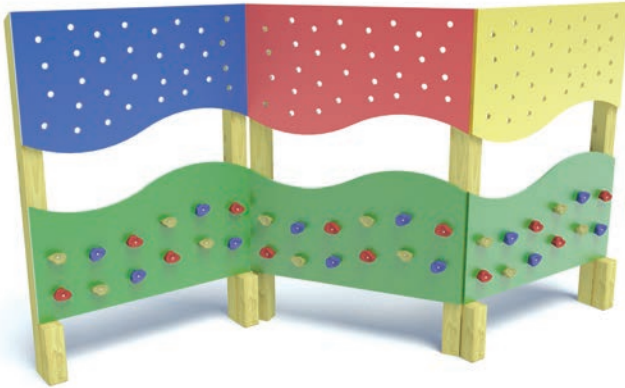

**HILLARY TRAVERSE**  
 A1062-T  
 W 6200 x D 4200mm  
 Free Fall Height: >600mm



**TIMBER CLIMBING WALL**  
 A1116  
 W 8500 x D 4300mm  
 Free Fall Height: 2000mm

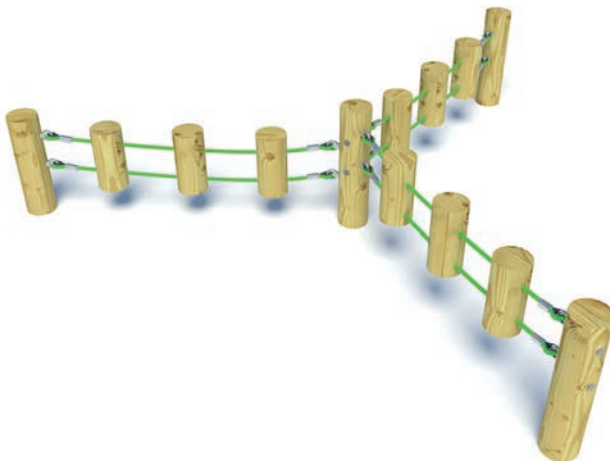

**TRIQUETRA**  
 A1122  
 W 5600 x D 5200mm  
 Free Fall Height: 800mm

## NET CLIMBERS



Our Net Climbers are durable, high quality and low maintenance, standing the test of time and day to day wear and tear. Made from colourful steel core rope and timber posts.

- Suitable for children aged 4-14 years
- Conforms to BS EN1176 play equipment safety

This is just a small selection of our Net Climbers, visit [aelsolutions.com](http://aelsolutions.com) or contact your local sales representative to discover our full range.

**DIMENSIONS INCLUDE  
SAFETY SURFACE AREA  
REQUIRED. SEE PAGE 260**

**RAINBOW**  
A3256  
W 7000 x D 4000mm  
Free Fall Height: 2000mm



**COBWEB WALL**

A1085  
 W 6500 x D 4500mm  
 Free Fall Height: 2350mm



**CLAMBER FRAME**

A1121  
 W 4800 x D 4100mm  
 Free Fall Height: 1100mm

**TWIST TRAVERSE**

A1047  
 W 5300 x D 4000mm  
 Free Fall Height: 1500mm

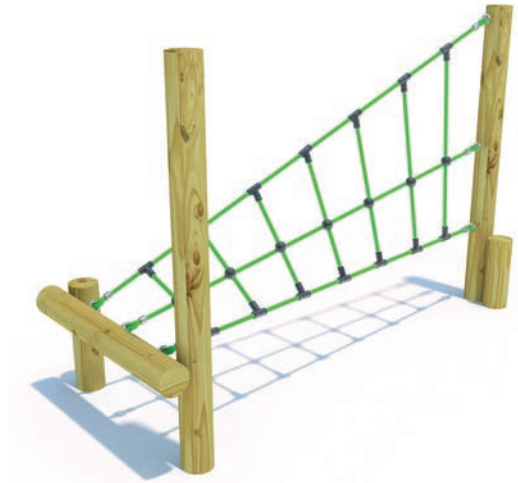
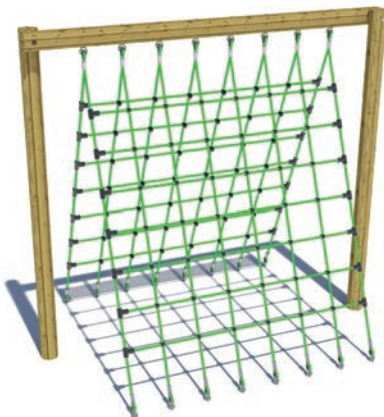

**NET CLIMBER**

A1057  
 W 4000 x D 6000mm  
 Free Fall Height: 2000mm



## TRADITIONAL PLAY



Traditional, durable and popular pieces of playground equipment suitable for all ages, featuring a double swing, seesaw and birds nest swing with a 1m wide nest basket for two or more children to share the fun.

**DIMENSIONS INCLUDE  
SAFETY SURFACE AREA  
REQUIRED. SEE PAGE 260**

- Suitable for children aged 4-14 years
- Conforms to BS EN1176 play equipment safety

This is just a small selection of our Traditional Play units, visit [aelsolutions.com](http://aelsolutions.com) or contact your local sales representative to discover our full range.



**SEESAW**  
A1017  
W 6000 x D 3500mm  
Free Fall Height: 900mm





**DOUBLE SWING**  
 A1060  
 W 8000 x D 4000mm  
 Free Fall Height: 1500mm



**BIRDS NEST SWING**  
 A3251  
 W 8000 x D 4000mm  
 Free Fall Height: 1500mm

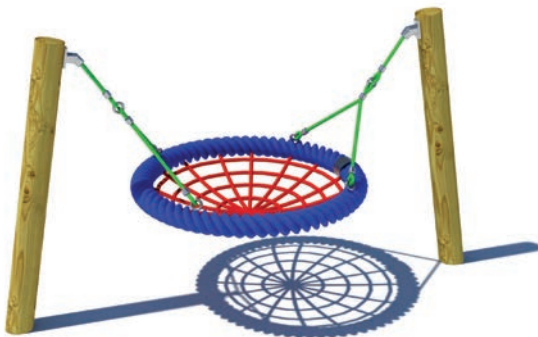

**MINI BIRDS NEST SWING**  
 A3251  
 W 6000 x D 2300mm  
 Free Fall Height: 1000mm



Play Panels are made from long lasting high density polyethylene, making them fade, crack and rot resistant. They brighten up playgrounds and spaces, mounted on posts or fixed to a wall.

- Suitable for children aged 4-14 years
- Conforms to BS EN1176 play equipment safety

This is just a small selection of our Play Panels, visit [aelsolutions.com](http://aelsolutions.com) or contact your local sales representative to discover our full range.

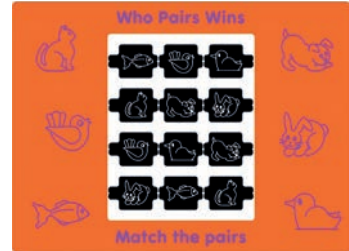

WHO PAIRS WINS PLAY PANEL  
A1582  
W 1200 x D 800mm



CRAZY MAZE PLAY PANEL  
A1577  
W 1200 x D 800mm



COG GAME PLAY PANEL  
A1573  
W 1200 x D 800mm



DISCO BALL PLAY PANEL  
A1583  
W 1200 x D 800mm



MAZE BALL PLAY PANEL  
A1578  
W 1200 x D 800mm

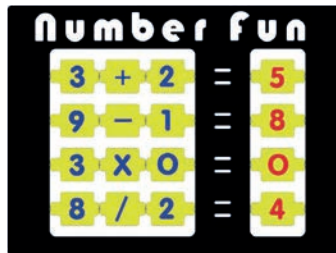

NUMBER FUN PLAY PANEL  
A1576  
W 1200 x D 800mm



TWIST-IT PLAY PANEL  
A1580  
W 1200 x D 800mm

Springers are colourful, attractive and provide great fun. Manufactured in the UK from galvanised steel springs and high density polyethylene body making them fade, crack and rot resistant.

- Suitable for children aged 4-14 years
- Conforms to BS EN1176 play equipment safety



**DRAGON**  
A1314  
W 3000 x D 2000mm  
Free Fall Height: >600mm



**SEAL**  
A1307  
W 3000 x D 2000mm  
Free Fall Height: >600mm



**PARROT**  
A1311  
W 3000 x D 2000mm  
Free Fall Height: >600mm



**MINIVAN**  
A1313  
W 3000 x D 2000mm  
Free Fall Height: >600mm

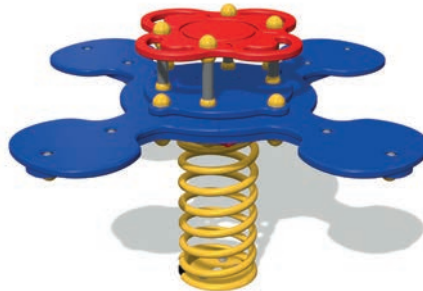

**4-WAY**  
A1320  
W 4110 x D 4110mm  
Free Fall Height: >600mm



**DOLPHIN**  
A1312  
W 3000 x D 2000mm  
Free Fall Height: >600mm



**BUTTERFLY**  
A1312  
W 3000 x D 2000mm  
Free Fall Height: >600mm



**DUMPER**  
A1308  
W 3000 x D 2000mm  
Free Fall Height: >600mm



**BUBBLE MAZE**  
A1700  
W 1050 x D 883mm  
Free Fall Height: >600mm



Giant Games are perfect for summer parties, barbeques and weddings. Giant Chess, Connect 4 and Jenga are all outdoor classics, while our Ping Pong table is made by AEL from a variety of colours and personalised with your brand name or logo.



**GIANT JENGA GAME**  
A2027

A game of skill and cunning, played head to head or in two teams.



**GIANT CHESS SET, 32PCS WITH CHESS MAT**  
A2021  
W 3000 x D 3000mm

An attractive game which features extremely high quality and durable pieces that are designed to be left outside.



**GIANT CONNECT 4 GAME**  
A2025  
W 1200 x H 1200mm

This ever popular two player game provides fun for the contestants and fascination for the audience.



**PING PONG TABLE**  
A2062  
W 1525 x D 2740 x H 760mm

From children to adults, more and more of us love a game of ping pong. Available in red, green, blue or yellow.





**STAMFORD BENCH SET**

L1019

W 1830 x D 640 x H 670mm Table

W 1830 x D 490 x H 430mm Bench



**PICNIC PLAY TABLE**

L1020

W 1790 x D 1340 x H 740mm Standard Height

L1021

W 1790 x D 1340 x H 520mm Child Height

**GAME CHOICES**

A wide choice of games can be mounted on our Standard Picnic Bench or free-standing Stamford Bench, each made in our UK factory. The Picnic Table can be made to facilitate wheelchair access or built to child height.



**GRAND PRIX**

GP



**CAR TRAIL**

CT



**DOUBLE CHESS**

CH/CH



**SNAKES & LADDERS / CHESS**

SL/CH



**LUDO / SNAKES & LADDERS**

SL/LU



**DOUBLE SNAKES & LADDERS**

SL/SL



**LUDO / 4 IN A ROW**

4R/LU

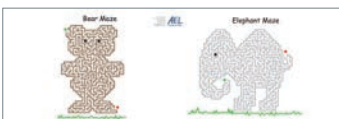

**DOUBLE MAZE**

MA/MA



**TRIPLE MAZE**

MA



**FOOTBALL**

FB

The selection of the right safety surface for your play area can be confusing. For play equipment with a free fall height more than 600mm, an impact attenuating safety surface is required. With our own professional and experienced installation team, we offer advice on the most suitable surface for your play area and budget. All our surfaces comply with EN1177 regulations.

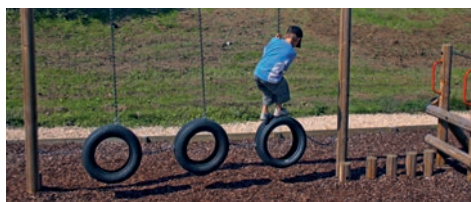

### PLAY BARK

An economic safety surface solution that can be installed using either a raised or sunken pit, however it needs regular maintenance and topping up.



### RUBBER MATTING OVER GRASS

Grass grows through the matting installed and can be mown normally. The matting prevents grass from developing worn or muddy patches.



### SYNTHETIC GRASS

Easily laid onto a prepared surface, it needs very little maintenance and is guaranteed for five years. The surface is sterile and will not graze the skin.

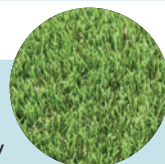

### WET POUR

We undertake the groundwork, preparation and laying of the wet pour rubber safety surfacing. Wet pour may be laid in black or a variety of colours and patterns.

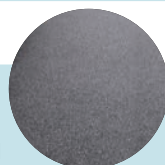

### BONDED RUBBER MULCH

Available in a range of colours, the bonded rubber mulch requires minimal groundwork preparation and can be installed directly onto grass or existing hard surfaces.



Commercial fencing is available in a professional, natural timber finish. We also offer attractive, colourful fencing to keep children's play areas safe and contained, enabling parents to feel relaxed and dwell for longer knowing that their children are kept away from open areas.

- Made in our UK factory
- Bespoke sizes and desired stain options
- Installed by our in-house team



**MOVEABLE FENCING PANELS**

A0700

3 Panels featured. Price per individual panel.

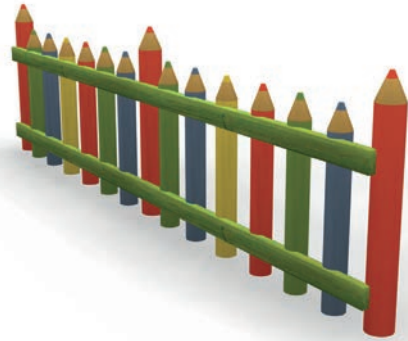

**TIMBER PENCIL FENCE**



**HDPE (POLYMER)**



**TIMBER COLOUR STAINED**



**TIMBER NATURAL FINISH**





### COMPOSITE

Composite flooring consists of the high-quality S2 wood-polymer composite (WPC), which combines the best properties of wood and plastic – a natural wood look and long product life. The material is dimensionally stable, weather resistant and resistant to influences such as cold, heat, acid rain, saltwater or chlorinated water, wood-destroying fungi and insects.

### TIMBER EFFECT

A great alternative to timber, with no timber or plastic! Made from polyurethane resin reinforced with glass fibers for added strength. It won't splinter, warp or fade, lasting up to 30 years longer than timber. It does not absorb food or drink spillages and requires minimal maintenance.

#### Benefits of Composite and Timber Effect:

- High quality, natural wood-look
- No cracking or splintering, making them extremely comfortable for walking on
- Weather-resistant
- Slip-resistant, even when wet
- Easy to care for and low-maintenance
- Wide range of colours, features, surface textures and formats





Turn old awnings and umbrellas into new with a membrane replacement. For greater street impact, replace tired fabrics with new, using either your existing colours or new design. AEL not only supply the very best selection of commercial umbrellas and awnings, but also repair and re-cover all well-known brands with the same expert care.

We are proud of our maintenance professionals, who ensure that AEL products are installed and maintained to the highest possible standard. Contact our dedicated service team for immediate advice and assistance.



AWNING BEFORE



AWNING AFTER



UMBRELLA MEMBRANE BEFORE



UMBRELLA MEMBRANE AFTER

## OUTDOOR FURNITURE

### Chairs & Stools

Cosmos   Side Chair	11	Seattle   Side Chair, Arm Chair, Poseur Chair	37
Orbit   Side Chair	11	Monterey   Side Chair	37
Albany   Side Chair	12	Pacifica   Side Chair, Arm Chair, Bench	38
Jewel   Side Chair	12	San Antonio   Side Chair, Arm Chair	38
Regent   Side Chair	12	San Diego   Side Chair, Arm Chair	39
Queensbury   Side Chair	13	Miami   Side Chair, Poseur Chair	39
Abbey   Side Chair	13	Avila   Stool, Poseur Stool	39
Shoreditch   Side Chair	14	Sacramento   Stool	40
Bloomsbury   Side Chair	14	Key West   Arm Chair	40
Saturn   Side Chair	15	Belmar   Arm Chair	40
Cadline   Side Chair, S Side Chair, XL Side Chair	16	Santa Clara   Side Chair, Arm Chair	41
Contour   Side Chair	16	Santa Barbara   Side Chair, Arm Chair	41
Southbank   Poseur Stool	17	Savannah   Arm Chair	41
Arley   Arm Chair	17	Panama   Arm Chair, Lounge Chair, Poseur Chair	42
Ava   Side Chair, Arm Chair	18	Picatta   Arm Chair	43
Coco   Side Chair	18	Palma   Side Chair, Arm Chair, Poseur Chair	43
Trafalgar   Arm Chair	18	Long Beach   Side Chair, Arm Chair, Poseur Chair	44
Pimlico   Side Chair, Arm Chair, Poseur Chair	19	Huntingdon   Side Chair, Arm Chair	44
Mito   Side Chair, Arm Chair, Poseur Chair	19	Colour References	45
Abbott   Side Chair, Arm Chair	20	Little Venice   Folding Arm Chair	46
Leon   Side Chair, Arm Chair, Poseur Chair	20	Ornate   Side Chair	46
Nico   Side Chair, Arm Chair	21	Rio   Side Chair	47
Margo   Side Chair, Arm Chair, XL Arm Chair	21	Matador   Side Chair	47
Arlo   Side Chair	22	Paris   Side Chair, Poseur Chair, Poseur Stool	48
Woodstock   Lounge Chair, Sofa Chair	22	Polished Aluminium   Side Chair, Arm Chair, Carver Chair	50
Tilley   Side Chair	23	Poseur Chair	
Stafford   Side Chair	23	Kaleidoscope   Side Chair	52
Bray   Poseur Chair	23	Torino   Arm Chair	53
Ellis   Side Chair, Arm Chair	24	Monaco   Side Chair, Arm Chair, Straight Arm Chair	54
Grove   Arm Chair	24	Black Polywood   Side Chair, Arm Chair	55
Templeton   Arm Chair	24	Barolo   Dining Chair, Arm Chair, Stackable Dining Chair,	56
Monroe   Arm Chair, Poseur Chair	25	Stackable Arm Chair, Folding Dining Chair, Poseur Chair	
Basel   Poseur Chair	25	Triesta   Side Chair, Arm Chair, Folding Side Chair,	57
Arcadia   Side Chair	25	Folding Arm Chair	
Cafe   Arm Chair, Dining Chair	26	Marino   Tub Arm Chair	59
Caribbean   Arm Chair	27	Targus   Tub Arm Chair	59
Islington   Side Chair	28	Argyle   Tub Arm Chair	59
Camberwell   Side Chair, Arm Chair, Poseur Chair	28	Margaux   Tub Arm Chair	60
Kensington   Side Chair, Arm Chair, Wide Arm Chair, Poseur Chair	29	Rochelle   Tub Arm Chair	60
Edmonton   Side Chair	30	Franc   Tub Arm Chair	61
Pinwheel   Side Chair	30	Waiheki   Tub Arm Chair	61
Venus   Arm Chair	31	Syrah   Tub Arm Chair	61
Carretti   Side Chair	31	Barbera   Tub Arm Chair	61
Abraham   Arm Chair	32	Malbec   Arm Chair	62
Atlantico   Arm Chair	32	Asti   Side Chair	63
Geo   Arm Chair	32	Alsace   Side Chair, Arm Chair	63
Wandsworth   Side Chair, Arm Chair	33	Margarita   Side Chair, Arm Chair	64
Clifford   Side Chair, Arm Chair	33	Corvina   Side Chair, Arm Chair	64
Ottoline   Side Chair, Arm Chair	33	Jura   Side Chair	64
Anchor Bay   Side Chair	35	Seychelle   Tub Arm Chair	65
Pensacola   Lounge Chair, Side Chair	35	Alsace   Poseur Chair	66
Palm Springs   Side Chair, Arm Chair, Poseur Chair	36	Geneva   Poseur Chair	66
		Castellina   Side Chair	67
		Chinon   Arm Chair	67
		Santorini   Side Chair	68

Neckar   Side Chair, Poseur Chair	68		
Barbuda   Arm Chair	68		
Starnberg   Arm Chair	68		
Elba   Side Chair, Arm Chair	69		
Tierra   Arm Chair	69		
Everlast   Side Chair, Poseur Chair, Poseur Stool	70		
Brunel   Stool, Poseur Stool	71		
Cavello   Modular Booth Seating	73		
Malta   Fixed Booth Seating	73		
<b>Tables</b>			
Caribbean   Side Table	75		
Ocean   Side Table	75		
Laguna   Dining, Poseur Table	76		
Portland   Dining, Poseur Table	78		
Surfside   Folding Table	80		
New Orleans   Dining, Poseur Table	82		
Vero   Dining Table	83		
San Antonio   Dining Table	83		
Hermosa   Dining Table	84		
Oceanside   Dining Table	84		
Little Venice   Folding Table	85		
Bistro   Folding Table	85		
Polished Aluminium   Stackable, Pedestal Base, Tilting Pedestal Base	86		
Kaleidoscope   Dining Table	88		
Torino   Dining Table	89		
Black Polywood   Stackable, Pedestal Base, Tilting Pedestal Base	90		
Barolo   Dining, Poseur, Folding Table	92		
Brunel   Poseur Table	94		
Triesta   Folding Table	95		
Scaffold   Bespoke Table	95		
Dijon   Dining Table	97		
Arbois   Dining Table	98		
Alsace   Dining, Poseur Table	98		
Orleans   Dining Table	99		
Marseille   Dining Table	99		
Malvasia   Dining Table	99		
Nuit   Dining Table	99		
Syrah   Dining Table	100		
Cortese   Dining Table	100		
Turin   Side Table	100		
Milan   Side Table	100		
Waiheki   Dining Table	101		
Geneva   Poseur Table	101		
Everlast   Dining, Poseur Table	102		
Black Moulded   Dining Table	103		
<b>Tabletops</b>			
Monaco   Tabletop	105		
Dura   Tabletop	105		
Moulded and Laminated   Tabletop	106		
Bespoke   Tabletop	108		
Saunton   Timber Tabletop	109		
Iroko   Hardwood Tabletop	109		
<b>Table Bases</b>			
Self Levelling   Table Base			111
Pedestal and Stacking   Table Base			112
Cast Iron Pedestal   Table Base			112
<b>Dining Sets</b>			
Margaux   4 Seat Dining Set			115
Dijon   4 Seat Dining Set			115
Arbois   4 Seat Dining Set			116
Alsace   4 Seat Dining Set			116
Nuit   4 Seat Dining Set			117
Cortese   4 Seat Dining Set			117
Orleans   4 Seat Dining Set			118
Malvasia   6 Seat Dining Set			119
Marseille   6 Seat Dining Set			119
Waiheki   4 Seat Dining Set			120
Syrah   4 Seat Dining Set			120
Barolo   4 Seat Dining Set			121
Triesta   4 Seat Dining Set			121
<b>Sofa Sets</b>			
Argyle   Sofa, Tub Arm Chair			123
Argyle   Corner Sofa			124
Seychelle   Sofa, Tub Arm Chair, Coffee Table			125
Margaux   Sofa, Tub Arm Chair, Coffee Table			126
Nice   Sofa Set, Coffee Table			128
Calais   Stool			129
Bradfield   Sofa, Arm Chair, Coffee Table			130
Caribbean   Sofa			131
<b>Poolside Loungers</b>			
Caribbean   Poolside Lounger			133
Scuba   Poolside Lounger			134
<b>Benches</b>			
Chertsey Spectrum   Dining Set, Poseur Dining Set			137
Chertsey Standard   Dining Set, Poseur Dining Set			139
Winer Diner   Triangular Dining Bench			141
All-Rounder   Round Dining Bench			142
Kent   Round Dining Bench			143
Tring   Round Dining Bench			144
Millar   Round Dining Bench			144
Chester   Square Dining Bench			144
Camelot   Rectangular Dining Bench			145
Sonning   Rectangular Dining Bench			145
Step-Through   Rectangular Dining Bench			145
York   Rectangular Dining Bench			146
Paddington   Rectangular Dining Bench			146
Tunbridge   Dining Set, Poseur Dining Set			148
Prism   Rectangular Dining Bench			150
Recycled Picnic   Rectangular Dining Bench			150
Standard Picnic   Rectangular Dining Bench			151
Heavy Duty Picnic   Rectangular Dining Bench			151
Rustic   Rectangular Dining Bench			152
Boxer   Rectangular Dining Bench			152
Barolo   Rectangular Seating Bench			153

Farley   Rectangular Seating Bench	153	<b>PLANTERS, POTS &amp; PLANTS</b>	
Brown Polywood   Rectangular Seating Bench	153	Timber Planters	206
Gabion   Bespoke Bench	154	Bepoke Planters	207
<b>SHADE &amp; SHELTER</b>		Planter Sets   Timber	208
<b>Umbrellas</b>		Planter Sets   Polywood	210
Palazzo Royal   Giant Umbrella	158	Planter Sets   Fibreglass, Rattan	211
Palazzo Noblesse   Giant Umbrella	159	Wall Garden   Hadrian	212
Palazzo Style   Giant Umbrella	160	Wall Garden   Babylon	212
Castello   Giant Umbrella	161	Wall Garden   Patagonia	212
Fortello   Giant Umbrella	162	Wall Garden   Forest	213
Fortero   Giant Umbrella	163	Wall Garden   Troy	213
Fortino   Giant Umbrella	164	Wall Garden   Lima	213
Glatz Colours	166	Wall Garden   Visby	213
Chablis   Compact Umbrella	168	Pots   Hyde	214
Umbrella Bases   Portable Granite, In Ground, Timber Seating, Poseur Dining	170	Pots   Victoria	214
		Pots   Holland	214
<b>Awnings</b>		Pots   Grasmere	214
Open Awnings	174	Pots   Dart	214
Box Awnings	174	Pots   Coniston	215
Glass Canopy	175	Pots   Skiddaw	215
Side Shading	175	Pots   Richmond	215
Vertical Awnings	176	Pots   Regents	215
Drop Arm Awnings	176	Pots   Brecon	215
Security Shutters	177	Pots   Peak	215
Pergola Awnings	178	Pot Sets	216
Glass Roof	178	Artificial Plants	222
Terrace Pavillion	179	Live Plants	228
Goal Post Awnings	179	<b>ACCESSORIES</b>	
Conservatory Shading	180	Litter Bins	230
Atrium Shading	180	Cigarette Bins	232
<b>Motorised Pergola System</b>		Hog Roast   Mobile Barbeque	233
Motorised Pergola System	182	Cavalier   Mobile Barbeque	233
		Discovery   Gas Barbeque	234
<b>Shelter</b>		Clubman   Gas Barbeque	235
Ascot Shelter	190	Barbeque Accessories	235
Shade Sails	192	<b>PLAY EQUIPMENT</b>	
Polycarb Shelter	193	Playbox	237
<b>Heating &amp; Lighting</b>		Play Towers	238
Gas Patio Heaters   Permanent	195	Action Stations	240
Gas Patio Heaters   Mobile	195	Play Stations	242
Heater Trolley	195	Slides	244
Gas Bottle Storage	195	Imagination Stations	246
Electric Infrared   Wall Mounted	196	Haystack Climbers	248
LED Lighting	197	Fitness Trails	250
<b>BANNER BARRIERS &amp; SCREENS</b>		Net Climbers	252
Printed Banners	199	Traditional Play	254
Unprinted Banners	199	Play Panels	256
Banner Accessories	199	Springers	257
Bespoke Banners	200	Giant Games	258
Post and Rod System	201	Play Tables	259
Pavement Screens	202	Safety Surfacing	260
Height Adjustable Screens	203	Fencing	261
		<b>FLOORING &amp; DECKING</b>	262



# TERMS & CONDITIONS

Extract Only

## GUARANTEE

All products are of the highest commercial quality and are designed, manufactured and tested to withstand the rigours and demands of normal commercial use. All furniture items carry a 2-year guarantee against faulty workmanship and materials, with our timber products carrying a 10-year guarantee against wood rot. For a full breakdown of warranty terms and conditions on all of our products please contact the sales office on 0118 923 0300. Please note that guarantees do not cover misuse, vandalism, extreme weather and replacement items such as light bulbs.

## TERMS AND CONDITIONS (EXTRACT ONLY)

### PRICES

All prices quoted are ex-works and ex-VAT unless otherwise stated. We make every effort to maintain our prices but all are subject to change due to raw material costs.

### INSTALLATION

A site specific quotation will be provided free of charge.

### ASSEMBLY

Outdoor Furniture, Screens and Barbeques are delivered fully assembled to mainland UK at no extra charge.

### PRODUCT DEVELOPMENT

Specifications may vary as AEL have a policy of constant review.

### COLOURS

Colours displayed in this brochure are indicative only and may vary.

### TITLE

Title to goods remains with seller until paid in full.

### PRICE PROMISE

In the unlikely event you are able to find the same specification product at a cheaper price, built to the highest commercial standards and grade, AEL will make every effort to match the price.

### FULL TERMS AND CONDITIONS

Available on request by calling the sales office on 0118 923 0300 or visiting [aelsolutions.com](http://aelsolutions.com)

AEL Solutions is a trading division of A&E Leisure Ltd. 'AEL', 'AEL Solutions' and 'Max Green' are brand names of A&E Leisure Ltd.

## E&OE



**SOUTH OFFICE**

Unit G Reading Approach  
15 Cradock Road  
Reading, Berkshire  
RG2 0EE

t: 0118 923 0300

[sales@aelsolutions.com](mailto:sales@aelsolutions.com)  
[aelsolutions.com](http://aelsolutions.com)

**NORTH OFFICE**

Unit 14  
Westthorpe Fields Business Park  
Killamarsh, Sheffield  
S21 1TZ

t: 0114 248 6367

