

LAND PARCEL A

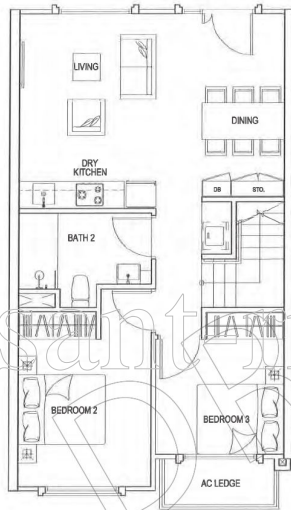

4th STOREY PLAN

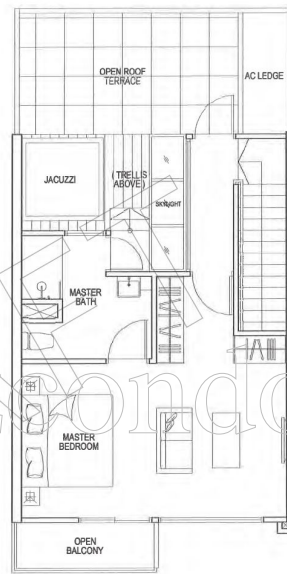

5th STOREY PLAN

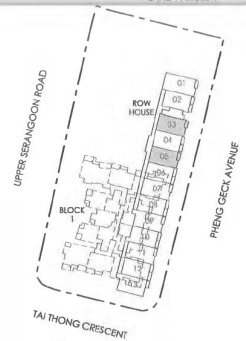

KEY PLAN

www.santaniacondo.com

* NOTE: UNIT ORIENTATION REFERS TO THE KEY PLAN.

TYPE RH3
ROWHOUSE

#04-03, #04-05

PROPOSED CONDOMINIUM HOUSING DEVELOPMENT
at PHENG GECK AVENUE (Parcel B)

ADDP ARCHITECTS LLP
SIA TANGHONG PAGAR ROAD
SINGAPORE 098480
TELEPHONE : 62202153

新加坡
注册
建筑师
加拿大
注册
建筑师

drawing no:
date:
MAR, 01, 2013

LAND PARCEL A

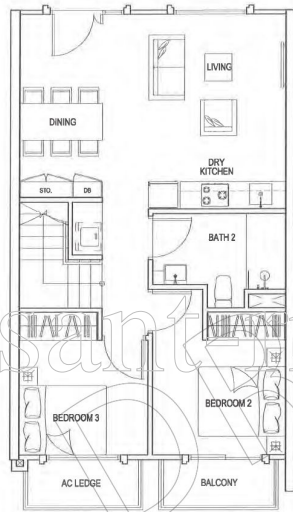

4th STOREY PLAN

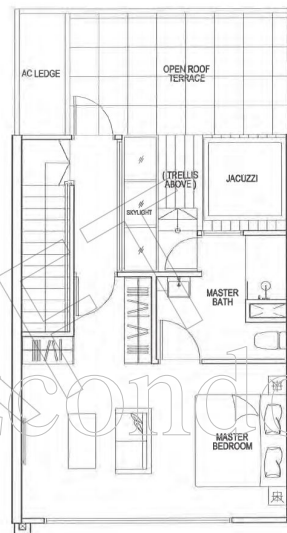

5th STOREY PLAN

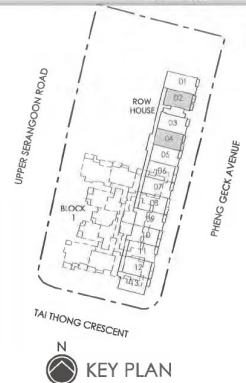

KEY PLAN

www.santawitazcondo.com

* NOTE: UNIT ORIENTATION REFERS TO THE KEY PLAN.

TYPE RH3a
ROWHOUSE

#04-02, #04-04

PROPOSED CONDOMINIUM HOUSING DEVELOPMENT
at PHENG GECK AVENUE (Parcel B)

ADDP ARCHITECTS LLP
SIA, TANGKING PAGAR ROAD
SINGAPORE 086480
TELEPHONE : 62202153
FAX : 63254918

drawing no.:
date:
MAR 01, 2013

LAND PARCEL A

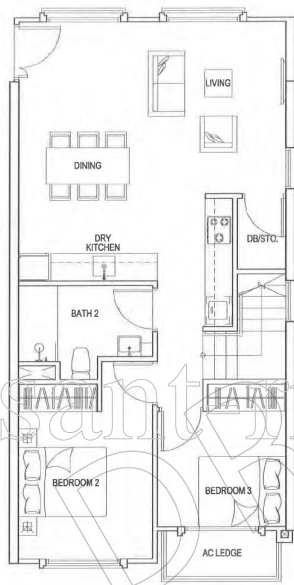

4th STOREY PLAN

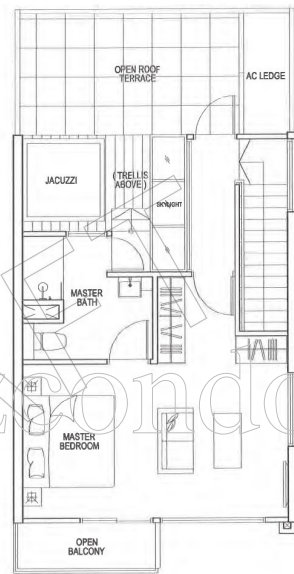

5th STOREY PLAN

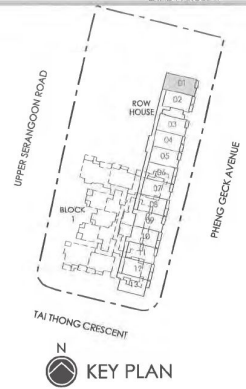

TYPE RH3g
ROWHOUSE

#04-01

* NOTE: UNIT ORIENTATION REFERS TO THE KEY PLAN.

PROPOSED CONDOMINIUM HOUSING DEVELOPMENT
at PHENG GECK AVENUE (Parcel B)

ADDP ARCHITECTS LLP
25-A TANjong PAGAR ROAD SINGAPORE 089480
TELEPHONE: 62202183 FAX: 62264918

drawing no.:
date:
MAR. 01, 2013