

---

# Large Format Porcelain Tile Panels

---

LAMINAM BY CROSSVILLE®

General  
Catalog  
V5



**LAMINAM**® by  
CROSSVILLE®



## About Laminam by Crossville

A tile that's measured in feet—not inches, yet is only a few millimeters in thickness and can be installed in places tile was never previously an option? **Yes!** Laminam by Crossville's innovative porcelain tile panels are changing the way the world sees—and uses—tile. Manufactured with unique technology, Laminam collections are ideal for skinning surfaces in sophisticated, nearly uninterrupted style. The panels' outer dimensions of 1M x 3M and very lean profiles (just 3+mm for walls and 5.6mm for floors and walls) are versatile and flexible with the performance characteristics expected of porcelain tile. This results in design-forward, low maintenance looks that will stand the test of time for floors, walls, and other surfaces in commercial and residential settings, inside or out.

### Front cover:

Laminam 5.6mm  
| Naturali Statuario Venato L5778

# Large Format Porcelain Tile Panels - Table of Contents

Fashion and performance driven, Laminam by Crossville clears the way for modern style and technical innovation. The porcelain tile panels are available in three collections: Foundations, Natural Inspirations, and Urban Influence. From the more traditional textures of Foundations, to stone and wood influences found in Natural Inspirations, to the beat of the city found in Urban Influence, each series in the collections is available in 1M x 3M. These large format porcelain tile panels bring uninterrupted, flawless beauty to space and form.

## Foundations



Blend

pg. 06



Collection

pg. 08



Tredi

pg. 12

## Natural Inspiration



Fokos

pg. 14



Kauri

pg. 16



Linfa

pg. 18



I Naturali

pg. 20



I Naturali Pietra di Savoia

pg. 26



Opificio Mediceo

pg. 28

## Urban Influence

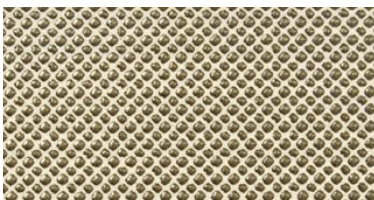

Filo

pg. 30



I Metalli

pg. 34

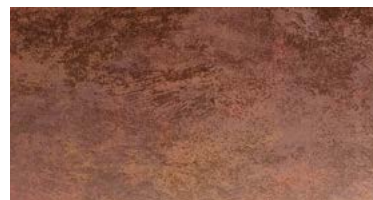

Oxide

pg. 36



Satori

pg. 38

## Information

Color and Size Reference Chart - pg. 42

Coordinating Crossville Tile - pg. 43

Technical Information - pg. 44

Distinctive Values - pg. 45



Independence

express elevators fl. 4, 9, 23 >

Laminam 3+  
Filo Mercurio L2882

Photo courtesy of Jeffrey © Tataro  
Architectural Photographer

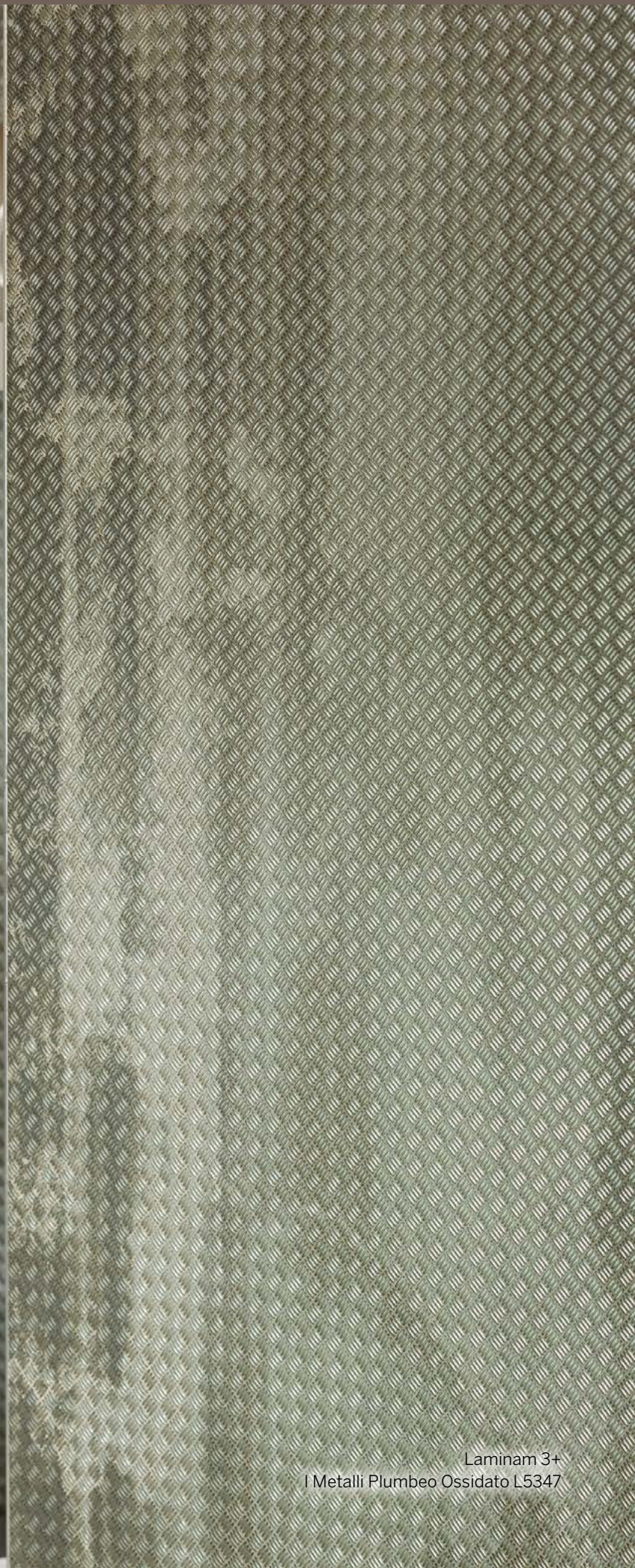

# Foundations

## Blend

3+ & 5.6mm

### Porcelain Tile Panel LF

Flexible, versatile and inspired by cement, with a special speckled visual effect. Blend reveals remarkably broad-ranging application possibilities, making it ideal for the world of interior design.



Avorio - L2048 - 3+ (Walls) - **Stocking**

L4538 - 5.6 (Floors & Walls) - **Special Order**



Noce - L2049 - 3+ (Walls) - **Stocking**

L4743 - 5.6 (Floors & Walls) - **Special Order**

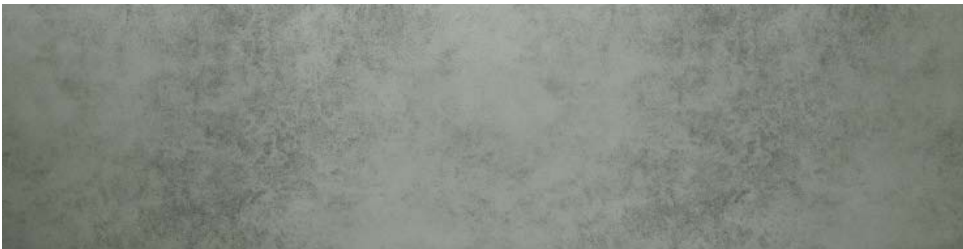

Grigio - L1367 - 3+ (Walls) - **Stocking**

L3521 - 5.6 (Floors & Walls) - **Special Order**



Nero - L1510 - 3+ (Walls) - **Stocking**

L4401 - 5.6 (Floors & Walls) - **Special Order**

**Note:** These samples depict base color and sheen. Please refer to our website for a more accurate depiction of veining and pattern.



Laminam 3+  
Blend Nero L1510  
Architects: Kelly Architect  
(George Kelly and Jen Smith)

# Foundations

## Collection

3+ & 5.6mm

Porcelain Tile Panel LF

The most historical collection fully represents the concept of versatility: a new way to surface for use in both commercial and residential projects.

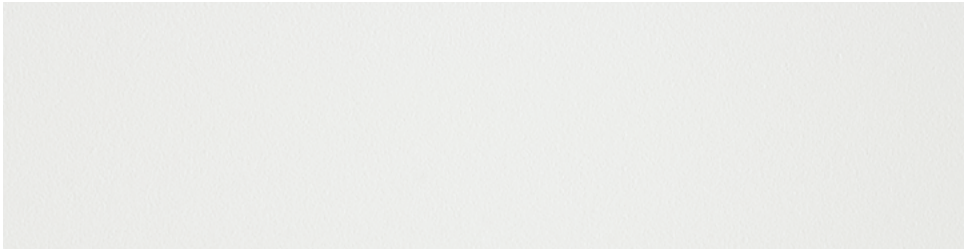

Bianco - L3438 - 3+ (Walls) - **Stocking**

L4060 - 5.6 (Floors & Walls) - **Special Order**

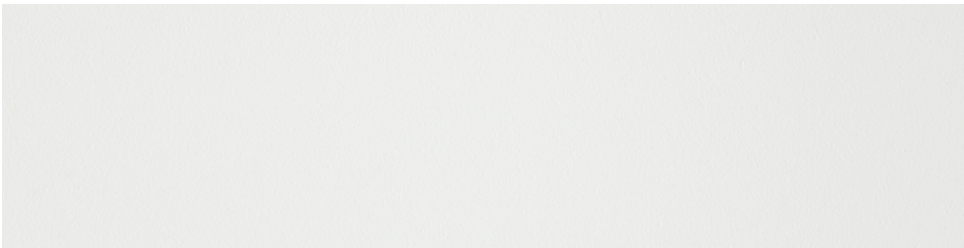

Bianco Polished\* - L0005 - 5.6 (Floors & Walls) - **Stocking**

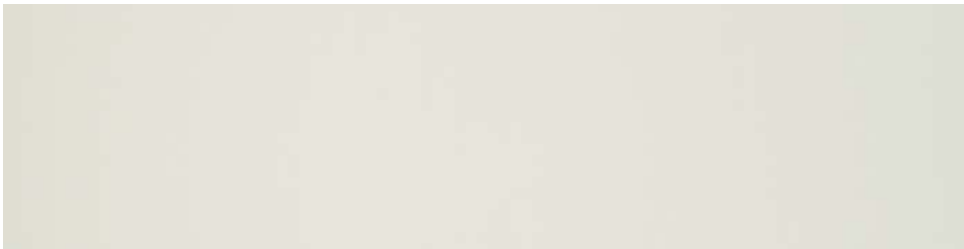

Perla - L0402 - 3+ (Walls) - **Stocking**

L3502 - 5.6 (Floors & Walls) - **Special Order**



Perla Polished\* -

L0018 - 5.6 (Floors & Walls) - **Special Order**

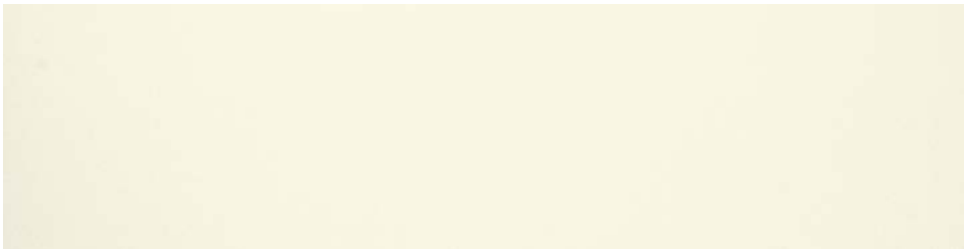

Neve - L0102 - 3+ (Walls) - **Stocking**

L3493 - 5.6 (Floors & Walls) - **Special Order**

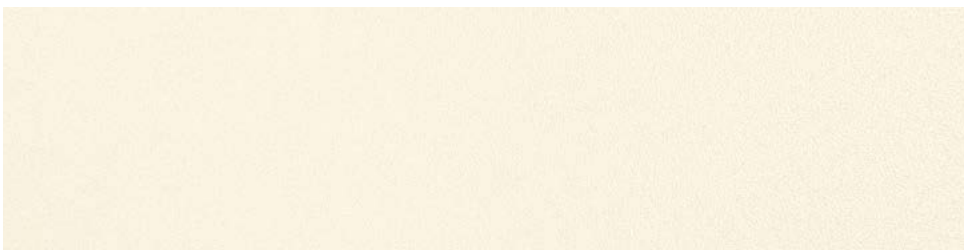

Neve Polished\* -

F0001 - 5.6 (Floors & Walls) - **Special Order**

*\* Polished finishes require a penetrating sealer prior to grouting. **Please Note:** Due to DCOF value, these tile panels are not recommended for applications in wet areas or areas where standing water may occur.*



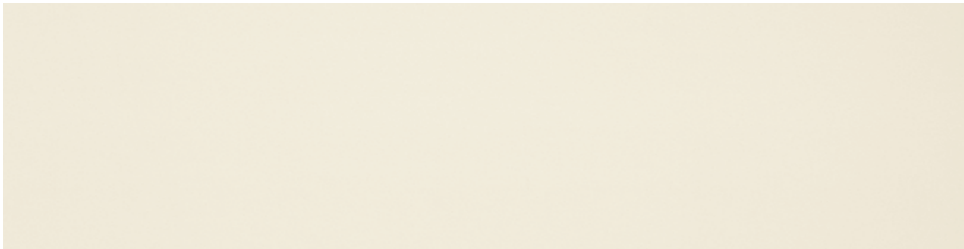

Avorio - L0110 - 3+ (Walls) - **Stocking** L3501 - 5.6 (Floors & Walls) - **Special Order**

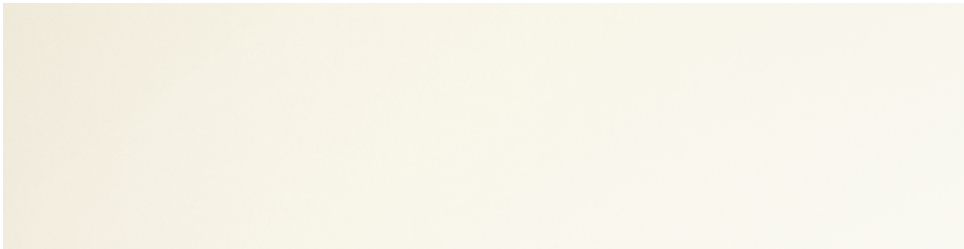

Avorio Polished\* - L0016 - 5.6 (Floors & Walls) - **Stocking**



Crusca - L2641 - 3+ (Walls) - **Stocking** L3504 - 5.6 (Floors & Walls) - **Special Order**



Crusca Polished\* - L0002 - 5.6 (Floors & Walls) - **Special Order**



Fumo - L0047 - 3+ (Walls) - **Stocking** L3503 - 5.6 (Floors & Walls) - **Special Order**



Fumo Polished\* - L0003 - 5.6 (Floors & Walls) - **Special Order**

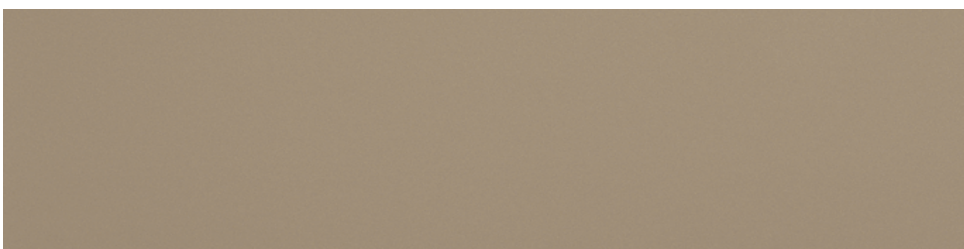

Tortora - L0163 - 3+ (Walls) L3795 - 5.6 (Floors & Walls) - **Special Order**

*\* Polished finishes require a penetrating sealer prior to grouting. **Please Note:** Due to DCOF value, these tile panels are not recommended for applications in wet areas or areas where standing water may occur.*



Moro - L0218 - 3+ (Walls) & L4083 - 5.6 (Floors & Walls) - **Special Order**



Nero - L0046 - 3+ (Walls) & L3500 - 5.6 (Floors & Walls) - **Stocking**



Nero Intenso - L3797 - 3+ (Walls) & L4084 - 5.6 (Floors & Walls) - **Special Order**

*\* Polished finishes require a penetrating sealer prior to grouting. **Please Note:** Due to DCOF value, these tile panels are not recommended for applications in wet areas or areas where standing water may occur.*

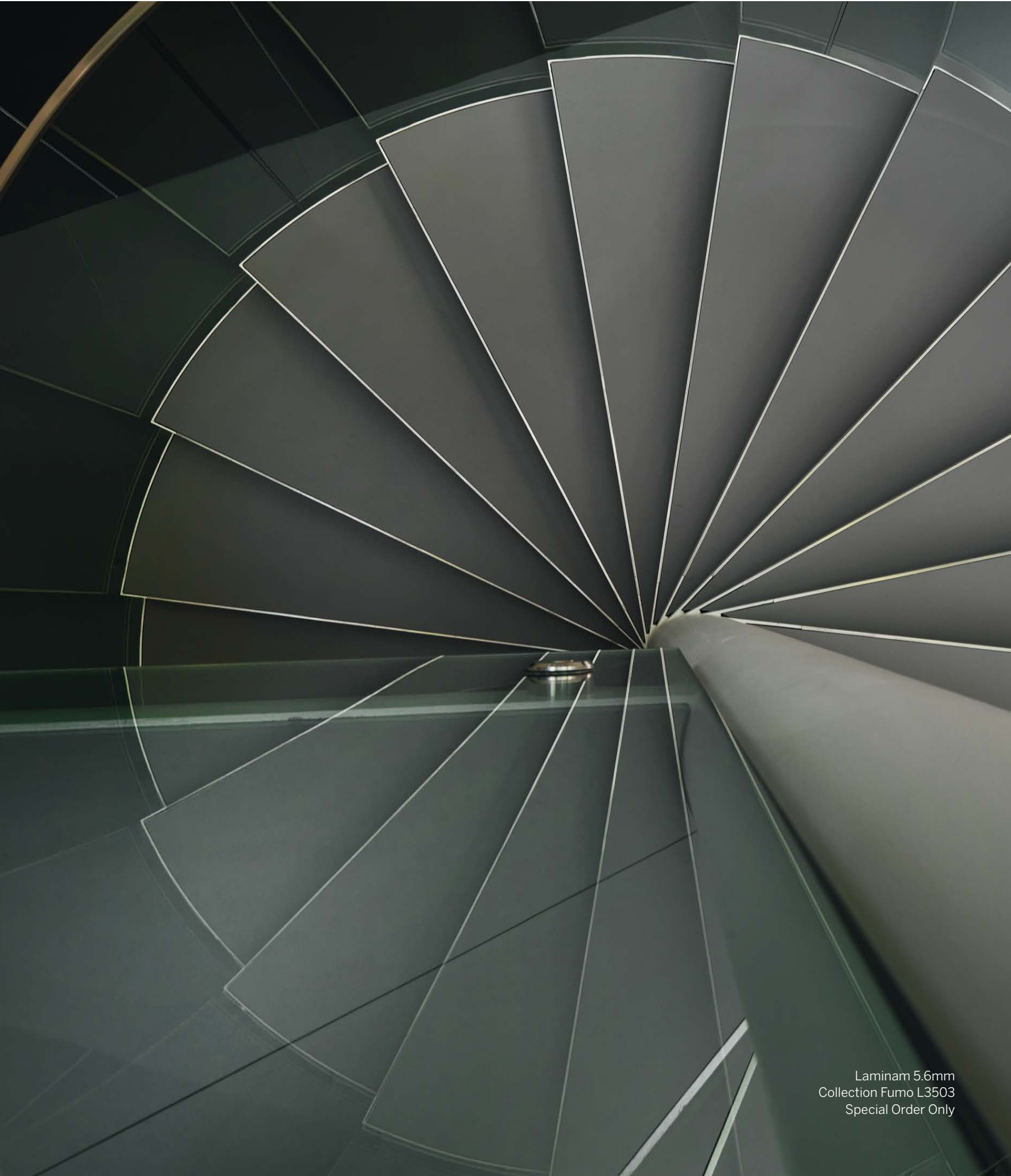

Laminam 5.6mm  
Collection Fumo L3503  
Special Order Only

# Foundations

## Tredi

### 3+ & 5.6mm Special Order Only Porcelain Tile Panel LF

A technical surface par excellence, owing to the anti-slip performance.  
Perfect for interior walls in spas, gyms, and laboratories.



Basalto -

L2578 - 3+ (Walls) & L5328 - 5.6 (Floors & Walls) - **Special Order**

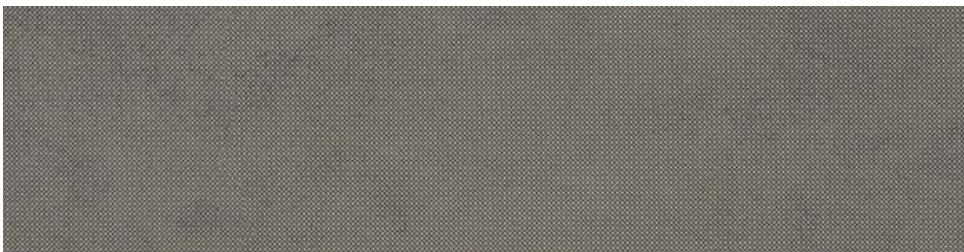

Carbonio -

L2580 - 3+ (Walls) & L5069 - 5.6 (Floors & Walls) - **Special Order**

**Note:** These samples depict base color and sheen. Please refer to our website for a more accurate depiction of veining and pattern.



Laminam 5.6mm  
Tredi Basalto L5328  
Special Order Only

# Natural Inspiration

## Fokos

3+ & 5.6mm

Porcelain Tile Panel LF

Sand, earth, salt and rock come together in a palette inspired by Grecian landscape. Where earth meets man and nature converges with design you find Fokos.



Sale - L3914 - 5.6 (Floors & Walls) - **Stocking**

L4489 - 3+ (Walls) - **Special Order**



Rena - L3917 - 5.6 (Floors & Walls) - **Stocking**

L4903 - 3+ (Walls) - **Special Order**



Terra - L3915 - 5.6 (Floors & Walls) - **Stocking**

L4496 - 3+ (Walls) - **Special Order**



Roccia - L3916 - 5.6 (Floors & Walls) - **Stocking**

L4482 - 3+ (Walls) - **Special Order**



Piombo - L4338 - 5.6 (Floors & Walls) - **Stocking**

L4879 - 3+ (Walls) - **Special Order**

**Note:** These samples depict base color and sheen. Please refer to our website for a more accurate depiction of veining and pattern.



# Natural Inspiration

## Kauri

5.6mm

Porcelain Tile Panel LF

The Kauri tree of New Zealand is our muse for this collection. Echoing the uninterrupted grain of the Kauri's large, sturdy trunk and sharing its natural durability, these expansive, wood-look porcelain tile panels are ideal for creating custom lengths and widths—for maximum design possibilities.



Bianco - L4447 - 5.6 (Floors & Walls) - **Stocking**



Grigio - L4449 - 5.6 (Floors & Walls) - **Stocking**



Beige - L4451 - 5.6 (Floors & Walls) - **Stocking**



Moro - L4682 - 5.6 (Floors & Walls) - **Stocking**

**Note:** These samples depict base color and sheen. Please refer to our website for a more accurate depiction of veining and pattern.





Floor: Laminam 5.6mm  
Kauri Grigio L4449

Wall: Crossville Color By Numbers  
WT06 Sixth Sense 4 x 12

# Natural Inspiration

## Linfa

### 3+ Special Order Only Porcelain Tile Panel LF

Laminam by Crossville®'s Linfa series infuses the organic vitality of aged wood into porcelain stone, elevating its timeless look to a new level of style.



Canapa -

L3039 - 3+ (Walls) - **Special Order**



Cenere -

L3037 - 3+ (Walls) - **Special Order**



Corteccia -

L3038 - 3+ (Walls) - **Special Order**

**Note:** These samples depict base color and sheen. Please refer to our website for a more accurate depiction of veining and pattern.



Laminam 3+  
Linfa Corteccia L3038  
Special Order Only

# Natural Inspiration

## I Naturali

3+ & 5.6mm

Porcelain Tile Panel LF

Maximum freedom of expression and unexplored possibilities in interior design create a unique collection, which enhances the formal elegance of stone in large dimensions, with reduced thickness, easy handling and speedy application.



Statuario Venato - L5778 - 5.6 (Floors & Walls) - **Stocking**



Statuario Venato Polished\* - L0319 - 5.6 (Floors & Walls) - **Stocking**



Statuario Venato Bookmatch\* - L0319.1M3MBM (Floors & Walls) - **Stocking**



Calacatta Oro Venato - L6093 - 5.6 (Floors & Walls) - **Stocking**



Calacatta Oro Venato Polished\* - L0318 - 5.6 (Floors & Walls) - **Stocking**



Calacatta Oro Venato Bookmatch\* - L0318.1M3MBM (Floors & Walls) - **Stocking**

\* Polished finishes require a penetrating sealer prior to grouting. **Please Note:** Due to DCOF value, these tile panels are not recommended for applications in wet areas or areas where standing water may occur.

**Note:** These samples depict base color and sheen. Please refer to our website for a more accurate depiction of veining and pattern.



Bianco Statuario - L4581 - 5.6 (Floors & Walls) - **Special Order**



Bianco Statuario Polished\* - L0071 - 5.6 (Floors & Walls) - **Special Order**



Onice Bianco Polished\* - L0108 - 5.6 (Floors & Walls) - **Stocking**



Marfil Polished\* - L0073 - 5.6 (Floors & Walls) - **Special Order**

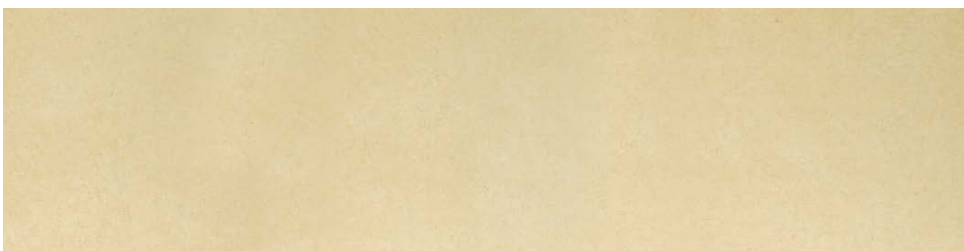

Crema Marfil - L2226 - 3+ (Walls) - **Stocking** L4127 - 5.6 (Floors & Walls) - **Special Order**



Marfil - L5361 - 5.6 (Floors & Walls) - **Special Order**



Onice Miele Polished\* - L0111 - 5.6 (Floors & Walls) - **Special Order**

*\* Polished finishes require a penetrating sealer prior to grouting. **Please Note:** Due to DCOF value, these tile panels are not recommended for applications in wet areas or areas where standing water may occur.*

**Note:** These samples depict base color and sheen. Please refer to our website for a more accurate depiction of veining and pattern.



Travertino Avorio - L2224 - 3+ (Walls) - **Stocking**

L4744 - 5.6 (Floors & Walls) - **Special Order**



Travertino Romano -

L4938 - 5.6 (Floors & Walls) - **Special Order**



Travertino Romano Polished\* - L0070 - 5.6 (Floors & Walls) - **Stocking**



Travertino Navona -

L4959 - 5.6 (Floors & Walls) - **Special Order**



Ossidiana Vena Chiara - L3121 - 3+ (Walls) - **Stocking**



Ossidiana Vena Grigia - L3122 - 3+ (Walls) - **Stocking**



Onice Cognac Polished\* - F0107 - 5.6 (Floors & Walls) - **Stocking**

*\* Polished finishes require a penetrating sealer prior to grouting. **Please Note:** Due to DCOF value, these tile panels are not recommended for applications in wet areas or areas where standing water may occur.*

**Note:** *These samples depict base color and sheen. Please refer to our website for a more accurate depiction of veining and pattern.*



Onice Blu Polished\* - F0109 - 5.6 (Floors & Walls) - **Special Order**

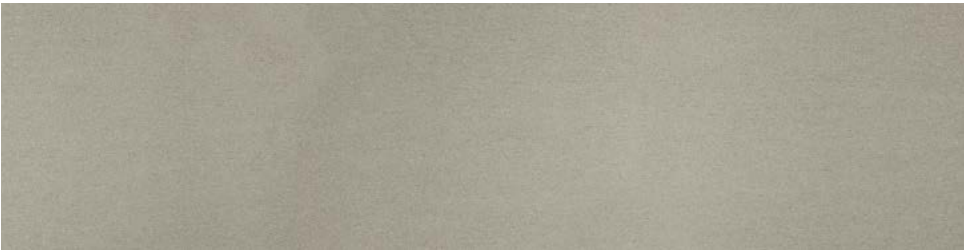

Basalto Vena Chiara - L2225 - 3+ (Walls) - **Stocking** L4061 - 5.6 (Floors & Walls) - **Special Order**



Emperador Marrone - L5359 - 5.6 (Floors & Walls) - **Stocking**



Emperador Grigio - L5360 - 5.6 (Floors & Walls) - **Stocking**



Basalto Vena Scura - L2742 - 3+ (Walls) - **Stocking** L4124 - 5.6 (Floors & Walls) - **Special Order**



Ossidiana Vena Scura - L2770 - 3+ (Walls) - **Stocking**

*\* Polished finishes require a penetrating sealer prior to grouting. **Please Note:** Due to DCOF value, these tile panels are not recommended for applications in wet areas or areas where standing water may occur.*

**Note:** *These samples depict base color and sheen. Please refer to our website for a more accurate depiction of veining and pattern.*







# Natural Inspiration

## I Naturali Pietra di Savoia

3+ & 5.6mm  
Porcelain Tile Panel LF

Laminam by Crossville's I Naturali collection expands with Pietra di Savoia. Inspired by rare aristocratic natural stone looks, the collection presents a timeless elegance encapsulated in an illustrious presentation.



AVAILABLE  
FALL 2016

Pietra di Savoia Avorio - L5905 - 5.6 (Floors & Walls) - **Stocking** L6189 - 3+ (Walls) - **Special Order**



AVAILABLE  
FALL 2016

Pietra di Savoia Perla - L5135 - 5.6 (Floors & Walls) - **Stocking** L5254 - 3+ (Walls) - **Special Order**



Pietra di Savoia Grigia - L4552 - 5.6 (Floors & Walls) - **Stocking**



AVAILABLE  
FALL 2016

Pietra di Savoia Antracite - L5253 - 5.6 (Floors & Walls) - **Stocking** L5136 - 3+ (Walls) - **Special Order**

**Note:** These samples depict base color and sheen. Please refer to our website for a more accurate depiction of veining and pattern.



Floor: Laminam 5.6mm  
I Naturali Pietra Di Savoia Grigia L4552  
Wall: Crossville's Color By Numbers  
WT14 Carbon-14 4 x 8 Gloss  
WTO6 Sixth Sense 4 x 12 Satin

# Natural Inspiration

## Opificio Mediceo

5.6mm Special Order Only  
Porcelain Tile Panel LF

The Opificio Mediceo series resurrects the incomparably precious alberese stone, no longer found in nature, in enduring Laminam by Crossville® porcelain. Now guarded in the historical archives of the prestigious Opificio delle Pietre Dure of Florence, alberese graced the residences of Italy's ancient noble classes before being coveted into oblivion.



Pietra Paesina -

L4618 - 5.6 (Floors & Walls) - **Special Order**

**Note:** These samples depict base color and sheen. Please refer to our website for a more accurate depiction of veining and pattern.



Laminam 5.6mm  
Opificio Mediceo Pietra Paesina L4618  
Special Order Only

# Urban Influence

## Filo

3+

### Porcelain Tile Panel LF

Technology and research into materials and style lead to the creation of a surprising texture, stemming from the image of a continually repeated glistening wire that forms a woven pattern, a shiny metal surface.



Brina - L2879 - 3+ (Walls) - **Stocking**

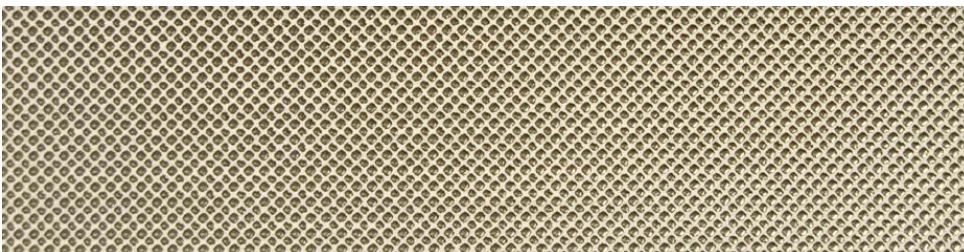

Argento - L2092 - 3+ (Walls) - **Stocking**

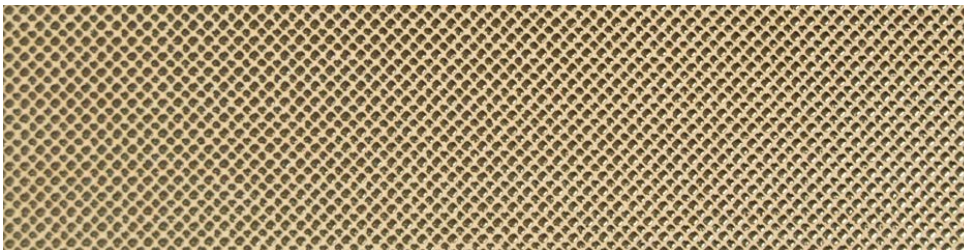

Oro - L2093 - 3+ (Walls) - **Stocking**

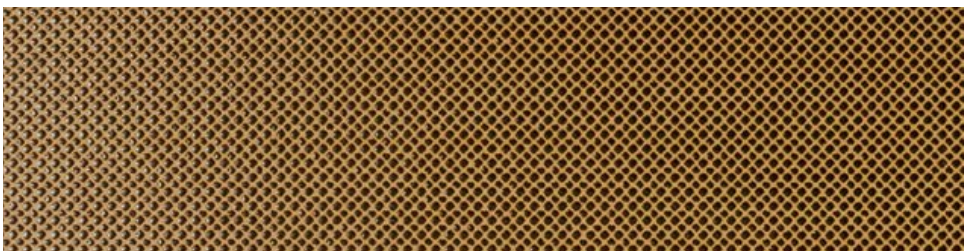

Rame - L2881 - 3+ (Walls) - **Stocking**

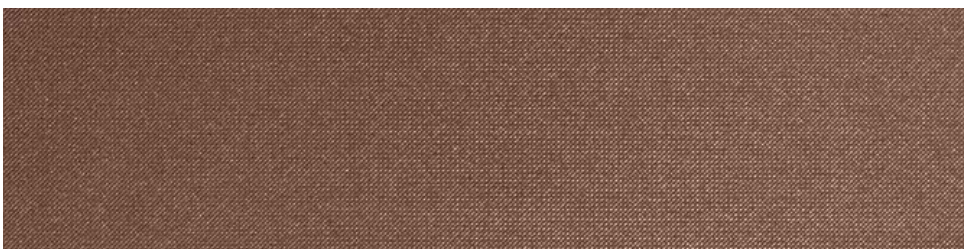

Rubino -

L4508 - 3+ (Walls) - **Special Order**

**Note:** These samples depict base color and sheen. Please refer to our website for a more accurate depiction of veining and pattern.



Ghisa - L2095 - 3+ (Walls) - **Stocking**

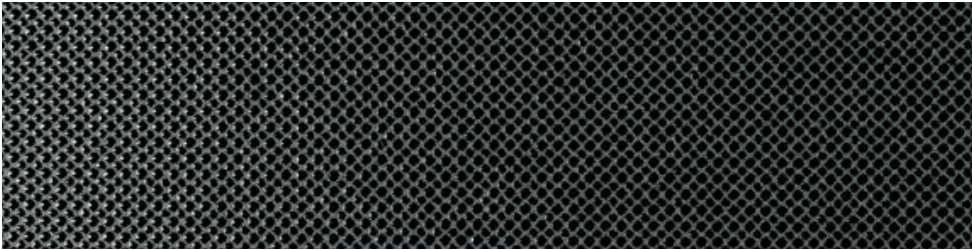

Pece - L2880 - 3+ (Walls) - **Stocking**

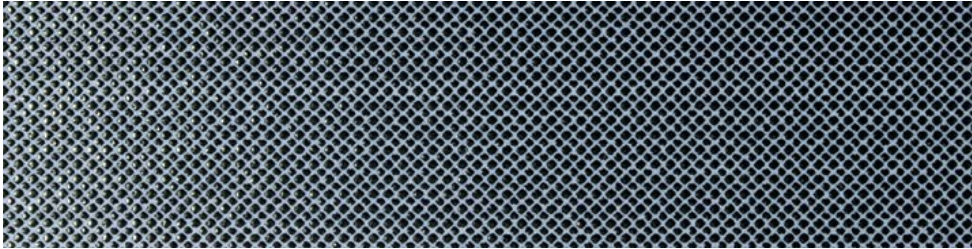

Mercurio - L2882 - 3+ (Walls) - **Stocking**

**Note:** *These samples depict base color and sheen. Please refer to our website for a more accurate depiction of veining and pattern.*







Laminam 3+  
Filo Mercurio L2882

# Urban Influence

## I Metalli

3+

### Porcelain Tile Panel LF

I Metalli brings the look of aged metal, but with the ease of maintenance only porcelain can bring. With texture evoking diamond plate, the distressed, oxidized look is both industrial and luxurious thanks to tones of iron, brass, copper, and bronze. Changes in gloss refract light for a multidimensional surface sure to bring interest to any space.



Ferro Ossidato - L5349 - 3+ (Walls) - **Stocking**



Plumbeo Ossidato - L5347 - 3+ (Walls) - **Stocking**



Plutonio Ossidato - L5350 - 3+ (Walls) - **Stocking**

**Note:** These samples depict base color and sheen. Please refer to our website for a more accurate depiction of veining and pattern.



Wall: Laminam 3+  
I Metalli Plumbeo Ossidato L5347

Floor: Laminam 5.6mm  
Kauri Bianco L4447

# Urban Influence

## Oxide

3+ & 5.6mm

Porcelain Tile Panel LF

Oxide collection evokes metal that has reacted to sunlight and has been exposed to the weather over time. This collection was devised to embellish settings with character, which has surprisingly become the solution for a total look.



Bianco - L3439 - 3+ (Walls) - **Stocking**

L4382 - 5.6\* (Floors & Walls) - **Special Order**



Perla - L2013 - 3+ (Walls) - **Stocking**

L3764 - 5.6\* (Floors & Walls) - **Special Order**



Avorio - L2012 - 3+ (Walls) - **Stocking**

L4035 - 5.6\* (Floors & Walls) - **Special Order**



Grigio - L2581 - 3+ (Walls) - **Stocking**

L4739 - 5.6\* (Floors & Walls) - **Special Order**



Nero - L1461 - 3+ (Walls) - **Stocking**

L4018 - 5.6\* (Floors & Walls) - **Special Order**



Moro - L1462 - 3+ (Walls) - **Stocking**

L4021 - 5.6\* (Floors & Walls) - **Special Order**

**\* Please Note:**

*Due to DCOF value, these tile panels are not recommended for applications in wet areas or areas where standing water may occur.*

**Note:** *These samples depict base color and sheen. Please refer to our website for a more accurate depiction of veining and pattern.*



*the  
shoe  
salon*

Laminam 3+  
Oxide Nero L1461

# Urban Influence

## Satori

5.6mm

Porcelain Tile Panel LF

Sentient beings are elevated to new levels of harmony when enlightened spaces guide us on our journey to Zen with Satori. Crossville's Laminam Satori brings an awakening to the surface of design with vast looks manifested in both residential and commercial applications. Satori creates energy flow within the elements of the universe, a vibration encapsulated within this new line of Crossville's Porcelain Tile Panels.



Black - L5688 - 5.6 (Floors & Walls) - **Stocking**



Brown - L5689 - 5.6 (Floors & Walls) - **Stocking**



Beige - L5690 - 5.6 (Floors & Walls) - **Stocking**

**Note:** Due to the grooved texture, when rail cutting Laminam Satori Beige, Crossville® recommends scoring face down.

**Note:** These samples depict base color and sheen. Please refer to our website for a more accurate depiction of veining and pattern.



RADIOLOGY →  
WAITING ROOM



Walls: Laminam 5.6mm  
Satori Beige L5690  
Floor: Crossville Reclamation  
AV274 Steel City 24 x 24 UPS



Laminam 5.6mm  
Satori Brown L5689





# Color and Size Reference Chart

Series and Color	Item Codes		Special Order Sizes		Series and Color	Item Codes		Special Order Sizes	
	3+ 1M3M	5.6 1M3M	3+	5.6		3+ 1M3M	5.6 1M3M	3+	5.6
Blend Avorio	L2048.1M3M	L4538.1M3M		x	I Naturali Ossidiana Vena Grigio	L3122.1M3M			
Blend Grigio	L1367.1M3M	L3521.1M3M		x	I Naturali Ossidiana Vena Scura	L2770.1M3M			
Blend Nero	L1510.1M3M	L4401.1M3M		x	I Naturali Pietra Di Savoia Avorio	L6189.1M3M	L5905.1M3M	x	
Blend Noce	L2049.1M3M	L4743.1M3M		x	I Naturali Pietra Di Savoia Grigia		L4552.1M3M		
Collection Avorio	L0110.1M3M	L3501.1M3M		x	I Naturali Pietra Di Savoia Perla	L5254.1M3M	L5135.1M3M	x	
Collection Bianco	L3438.1M3M	L4060.1M3M		x	I Naturali Pietra Di Savoia Antracite	L5136.1M3M	L5253.1M3M	x	
Collection Crusca	L2641.1M3M	L3504.1M3M		x	I Naturali Emperador Marrone		L5359.1M3M		
Collection Fumo	L0047.1M3M	L3503.1M3M		x	I Naturali Emperador Grigio		L5360.1M3M		
Collection Moro	L0218.1M3M	L4083.1M3M	x	x	I Naturali Marfil		L5361.1M3M		x
Collection Nero	L0046.1M3M	L3500.1M3M			I Naturali Travertino Avorio	L2224.1M3M	L4744.1M3M		x
Collection Nero Intenso	L3797.1M3M	L4084.1M3M	x	x	I Naturali Travertino Navona		L4959.1M3M		x
Collection Neve	L0102.1M3M	L3493.1M3M		x	I Naturali Travertino Romano		L4938.1M3M		x
Collection Perla	L0402.1M3M	L3502.1M3M		x	I Naturali Bianco Statuario Polished†		L0071.1M3M		x
Collection Tortora	L0163.1M3M	L3795.1M3M	x	x	I Naturali Marfil Polished†		L0073.1M3M		x
Collection Avorio Polished†		L0016.1M3M			I Naturali Onice Bianco Polished†		L0108.1M3M		
Collection Bianco Polished†		L0005.1M3M			I Naturali Onice Blu Polished†		F0109.1M3M		x
Collection Crusca Polished†		L0002.1M3M		x	I Naturali Onice Cognac Polished†		F0107.1M3M		
Collection Fumo Polished†		L0003.1M3M		x	I Naturali Onice Miele Polished†		L0111.1M3M		x
Collection Neve Polished†		F0001.1M3M		x	I Naturali Travertino Romano Polished†		L0070.1M3M		
Collection Perla Polished†		L0018.1M3M		x	I Naturali Statuario Venato		L5778.1M3M		
Filo Argento	L2092.1M3M				I Naturali Statuario Venato Polished†		L0319.1M3M		
Filo Brina	L2879.1M3M				I Naturali Calacatta Venato		L6093.1M3M		
Filo Ghisa	L2095.1M3M				I Naturali Calacatta Venato Polished†		L0318.1M3M		
Filo Mercurio	L2882.1M3M				Kauri Beige		L4451.1M3M		
Filo Oro	L2093.1M3M				Kauri Bianco		L4447.1M3M		
Filo Pece	L2880.1M3M				Kauri Grigio		L4449.1M3M		
Filo Rame	L2881.1M3M				Kauri Moro		L4682.1M3M		
Filo Rubino	L4508.1M3M			x	Linfa Canapa	L3039.1M3M			x
Fokos Piombo	L4879.1M3M	L4338.1M3M	x		Linfa Cenere	L3037.1M3M			x
Fokos Rena	L4903.1M3M	L3917.1M3M	x		Linfa Cortecchia	L3038.1M3M			x
Fokos Roccia	L4482.1M3M	L3916.1M3M	x		Opificio Mediceo Pietra Paesina		L4618.1M3M		x
Fokos Sale	L4489.1M3M	L3914.1M3M	x		Oxide Avorio	L2012.1M3M	L4035.1M3M		x
Fokos Terra	L4496.1M3M	L3915.1M3M	x		Oxide Bianco	L3439.1M3M	L4382.1M3M		x
I Metalli Plumbeo Ossidato	L5347.1M3M				Oxide Grigio	L2581.1M3M	L4739.1M3M		x
I Metalli Plutonio Ossidato	L5350.1M3M				Oxide Moro	L1462.1M3M	L4021.1M3M		x
I Metalli Ferro Ossidato	L5349.1M3M				Oxide Nero	L1461.1M3M	L4018.1M3M		x
I Naturali Basalto Vena Chiara	L2225.1M3M	L4061.1M3M		x	Oxide Perla	L2013.1M3M	L3764.1M3M		x
I Naturali Basalto Vena Scura	L2742.1M3M	L4124.1M3M		x	Satori Beige		L5690.1M3M		
I Naturali Bianco Statuario		L4581.1M3M		x	Satori Black		L6588.1M3M		
I Naturali Crema Marfil	L2226.1M3M	L4127.1M3M		x	Satori Brown		L5689.1M3M		
I Naturali Ossidiana Vena Chiara	L3121.1M3M				Tredi Basalto	L2578.1M3M	L5328.1M3M	x	x
					Tredi Carbonio	L2580.1M3M	L5069.1M3M	x	x

NOTE: Please Contact Customer Service for lead times and availability. 1M1M and additional cut sizes are also available as special order only.

† Polished finishes require a penetrating sealer prior to grouting. **Please Note:** Due to DCOF value, these tile panels are not recommended for applications in wet areas or areas where standing water may occur.

# Coordinating Crossville® Tile

Laminam by Crossville's broad color palette was carefully selected with versatility in mind. They can be coordinated with our Porcelain Stone® tiles and mosaics to offer a myriad of design applications for almost any decor. Below are a few of our designer favorites:

## Foundations:

### Blend

Avorio	C370 Featherstone VS150 Polo AV221 Cinema Champagne	Cross-Colors® Buenos Aires Mood® Main Street
Grigio	AV246 Ash A1117   See the Moon	Shades by Crossville® Color Blox®
Nero	AV249 Ink AV175 Black	Shades by Crossville® Cotto Americana
Noce	AV273 Whiskey Lullaby	SpeakEasy

### Collection

Avorio	AV171 Beige VS150 Polo AV313 Off the Cuff	Cotto Americana Buenos Aires Mood® Ready to Wear
Bianco	AV211 Cinema Champagne AV182 Foothills	Main Street Vista Americana
Crusca	AV243 Fog AV223 Shale	Shades by Crossville® Structure™
Fumo	AV246 Ash AV214 Gallery Grey	Shades by Crossville® Main Street
Neve	AV303 Kosmos	Moonstruck
Nero	AV249 Ink AV215 Boutique Black	Shades by Crossville® Main Street
Perla	A1103 Slinky AV314 Perfect Fit	Color Blox® Ready to Wear

## Natural Inspirations:

### Fokos

Piombo	AV225 Basalt AV249 Ink AV215 Boutique Black	Structure™ Shades by Crossville® Main Street
Rena	AV223 Shale VS85 Generals Grey	Structure™ Empire™
Roccia Sale	AV247 Haze AV221 Gypsum AV314 Perfect Fit	Shades by Crossville® Structure™ Ready to Wear

### I Naturali

Basalto Vena Chiara	AV246 Ash AV214 Gallery Grey	Shades by Crossville® Main Street
Basalto Vena Scura	A890 Ebony AV175 Black	Cross-Colors® Cotto Americana
Calacatta Oro Venato	AV291 Silica AV203 Pennsylvania Blue	Basalt Bluestone
Crema Marfil	AV171 Beige AV201 Colorado Buff	Cotto Americana Bluestone
Emperador Marrone	AV202 Arizona Brown	Bluestone
Emperador Grigio	AV224 Timber	Structure™
Onice Bianco Polished	AV245 Clay AV214 Gallery Grey	Shades by Crossville® Main Street
Onice Cognac Polished	AV292 Caldera A1419 Muddy Water	Basalt Argent
Ossidiana Vena Scura	AV249 Ink AV248 Thunder	Shades by Crossville™ Shades by Crossville™
Ossidiana Vena Grigia	A870 Seal Taupe AV245 Clay	Cross-Colors® Shades by Crossville®
Ossidiana Vena Chiara	A870 Seal Taupe AV211 Cinema Champagne VS80 Corsican Crème	Cross-Colors® Main Street Empire™
Pietra Di Savoia Grigia	AV214 Gallery Grey AV244 Mist	Main Street Shades by Crossville®
Statuario Venato	AV305 Apollo AV334 Waverunner	Moonstruck Oceanaire
Travertino Avorio	A1101 Sand Box AV171 Beige	Color Blox® Cotto Americana

## Urban Influence:

### Filo

Argento	A215 Empress White AV221 Gypsum RPW1 Pure White UPS	Cross-Colors® Structure™ Retro Active
Brina Ghisa	AV211 Cinema Champagne AV249 Ink AV285 Bank Roll	Main Street Shades by Crossville® SpeakEasy
Mercurio	AV215 Boutique Black B580 Oceana	Main Street Cross-Colors®
Oro	AV215 Boutique Black C310 Bamboo AV212 Café Caramel	Main Street Cross-Colors® Main Street
Pece	VS152 Pampa A890 Ebony AV204 Vermont Black	Buenos Aires Mood® Cross-Colors® Bluestone
Rame	A1119 Night Night B380 Sunflower	Color Blox® Cross-Colors®

### Oxide

Avorio	A215 Empress White AV242 Vapor	Cross-Colors® Shades by Crossville®
Grigio	A870 Seal Taupe AV203 Pennsylvania Blue	Cross-Colors® Bluestone
Moro	A1115 Camping Out	Color Blox®
Nero	A1119 Night Night AV249 Ink	Color Blox® Shades by Crossville™
Perla	A890 Ebony C810 Platinum AV182 Foothills	Cross-Colors® Cross-Colors® Vista Americana

### Satori

Beige	VS156 Pilar AV203 Pennsylvania Blue	Buenos Aires Mood® Bluestone
Black	AV304 AV244 Mist	Moonstruck Shades by Crossville®
Brown	AV283 Sweet Georgia Brown AV204 Vermont Black	SpeakEasy Bluestone

### I Metalli

Ferro Ossidato	AV273 Whiskey Lullaby	Reclamation
Plumbeo Ossidato	AV315 Decked Out	Ready to Wear
Plutonio Ossidato	AV274 Steel City	Reclamation

## Applications

Laminam® is suitable for many interior and exterior applications:

### BUILDING SECTOR

Floor and wall coverings, partition and storage walls, false ceilings, surface finishes and restoration, insulated panels and tunnels.

### INTERIOR DESIGN

Surfaces of kitchen and bathroom tops, cupboards, tables, desks, doors and furnishings in general.

### SHIPBUILDING SECTOR

The lightness and high technical properties of Laminam make it suitable for walls of cruise ships and sports crafts.

### COMPOSITE AND STRUCTURAL PANELS

The porcelain tile panels can be placed over other materials to create extremely light and particularly resistant composite and structural panels suitable in all those cases that require high resistance and reduced weight load on the surface.

## Technical Specifications

### LAMINAM 3+ & 5.6MM

Laminam porcelain obtained by wet grinding of clayish raw materials, granite and metamorphic, feldspar-containing rocks and ceramic pigments. Compacted by a special shaping in compactor and sintering at 1200°C, with controlled firing.

## Technical info

### LAMINAM 3+

Laminam 3+ is made up of the basic tile panel with the structure reinforced with fiberglass matting applied on the back using special adhesive. Thickness: 3mm plus .5mm fiberglass mesh.

Use of Laminam 3+

- Interior and exterior wall coverings

### LAMINAM 5.6MM

Laminam 5.6mm is the tile panel without reinforcing mesh, thickness 5.6mm

Use of Laminam 5.6mm

- Interior floors below, and slab on interior floors above grade concrete and interior and exterior wall coverings. (See Laminam Technical Guide for more information).
- **Polished finishes require a penetrating sealer prior to grouting. Please Note: Due to DCOF value, these tile panels are not recommended for applications in wet areas or areas where standing water may occur.**
- **Due to the grooved texture, when rail cutting Laminam Satori Beige, Crossville® recommends scoring face down.**

*Information listed here is subject to change. Please refer to [LaminambyCrossville.com](http://LaminambyCrossville.com) for the latest, most accurate information.*

**Third party certified, pre-consumer, recycled content certificates available on website.**

## Edge Finishing Techniques

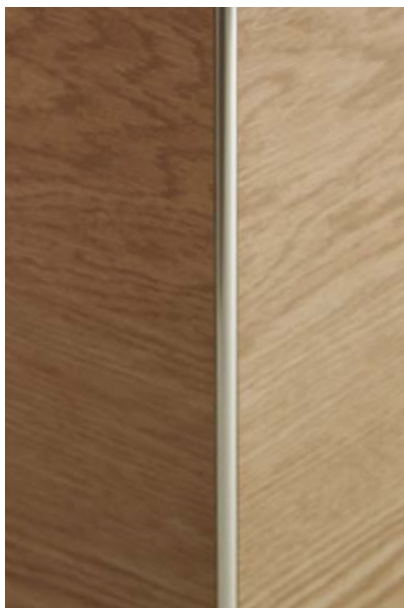

Laminam 3+ and 5.6mm  
Using Profiles



Laminam 5.6mm  
Field Applied Bullnose



Laminam 5.6mm  
Back Mitered and Epoxied

## Distinctive values

### MAIN FEATURES

Dimensions 1000mm x 3000mm  
 Perfectly Flat  
 3+: 52 lbs / pc  
 5.6: 94 lbs / pc

### CHEMICAL RESISTANCE

Laminam resists organic and inorganic solvents, disinfectants and detergents. It can be easily cleaned without affecting its surface characteristics; the only product that can attack the tile panels is hydrofluoric acid.

### WEAR RESISTANCE

Laminam is highly scratch proof and resistant to deep abrasion. The properties of the tiles remain unchanged even after intensive use and frequent cleaning.

### HIGH FLEXURAL STRENGTH

Laminam has a high modulus of rupture. 3+ and 5.6 are both 50 MOR which are high values. Typical porcelain value is 35-37.

### FROST RESISTANCE

Laminam's average water absorption is 0.1% therefore it is frost resistant and suitable for any weather condition.

### FIRE RESISTANT

Laminam does not contain organic material therefore it is resistant to fire and high temperatures. In the event of fire it does not release smoke or toxic substances.

### ENVIRONMENTAL STATEMENT

Laminam by Crossville collections are excellent choices for those seeking green surfacing solutions for design projects. Laminam porcelain tile panels are responsibly made with natural raw materials in one of the most advanced, environmentally sound manufacturing facilities in the world, located in the heart of Italy's renowned tile production region. Reflecting global standards in sustainability, the Laminam manufacturing process uses leading edge technology and recycling practices and incorporates innovative methods to minimize waste and generate energy without depleting the earth's resources.

Laminam products, created to meet Green Building Council standards, support specifiers' goals for durable, healthy environments. The porcelain tile panels do not release emissions or substances into the environment and require minimal maintenance, contributing to indoor air quality and providing ease of cleaning long term. The panels' superior performance characteristics lead to long product lifecycles—reducing the need for replacement. However, should panels be removed, they can simply be separated from their mesh, milled, and recycled back into the tile production stream.

As porcelain tile panels' popularity grows, the green innovations at the Laminam manufacturing facility advance, as well. The plant's recently installed photovoltaic roof has already produced 1 GWh of energy and is capable of generating an estimated 1.387 GWh within a year, cutting the CO2 emission into the atmosphere by 617 tons and empowering the Laminam plant to self-generate 15% of its energy requirements.

Distributed exclusively in the U.S. by Crossville, many Laminam porcelain tile panel collections are stocked on American soil. This not only allows for prompt order fulfillment, but it also aids in minimizing fuel and energy consumption related to international shipping and transportation.

### CHROMATIC PROPERTIES

Laminam does not contain organic pigments and is resistant to UV rays. Even if subjected to severe climate changes, the colors remain stable.

### GRAFFITI

Laminam is a graffiti resistant ceramic surface; it is easy to clean and even the strongest paints can be removed.

### SUSTAINABLE

- The use of hybrid kilns that combine gas and electricity significantly reduces CO2 emissions in the atmosphere
- Laminam has led the way to a photovoltaic system being installed on the roofs of its two Fiorano Modenese plants
- Over a year, this photovoltaic system guarantees the production of around 1,050 GWh, thereby enabling the company to produce 10% of its energy requirements
- In terms of CO2 reduction, Laminam's photovoltaic roof system eliminates the release of 525 tons of CO2 into the atmosphere annually
- Member of the Green Building Council Italia, this Italian association of manufacturing leaders strive to transform the building market towards environmental sustainability and to build livable communities. Partners of GBC Italia promote environmental, economic and social responsibility by innovating the way in which buildings are designed, built and used.

## Contact

Crossville Inc.,  
349 Sweeney Dr.  
Crossville, TN 38555  
LaminambyCrossville.com

Laminam 5.6mm  
Satori Brown L5689

# Sample Express

## LOOSE SAMPLES FOR ARCHITECTS AND DESIGNERS

### Loose Tile Samples

- Sizes may vary depending on product series
- 2 x 7 sizes
- For larger sizes contact your local Representative

### Standard Shipping

- UPS Ground or FedEx Ground

**SAMPLES@CROSSVILLEINC.COM**  
**800.221.9093**