

LAND PARCEL A

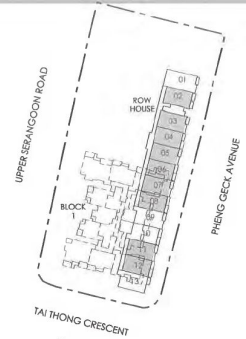

KEY PLAN

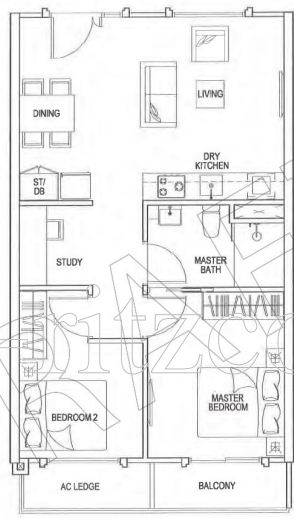

3rd STOREY PLAN

TYPE RH2
ROWHOUSE

* NOTE: UNIT ORIENTATION REFERS TO THE KEY PLAN.

#03-02 TO #03-08
#03-11 TO #03-12

PROPOSED CONDOMINIUM HOUSING DEVELOPMENT
at PHENG GECK AVENUE (Parcel B)

ADDP ARCHITECTS LLP
 15/A TANJONG PAGAR ROAD SINGAPORE 085480
 TELEPHONE : 62202153 FAX : 62254918

drawing no.:
 date:
 MAR. 01, 2013

www.santodirect.com

LAND PARCEL A

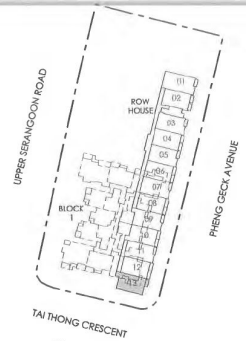
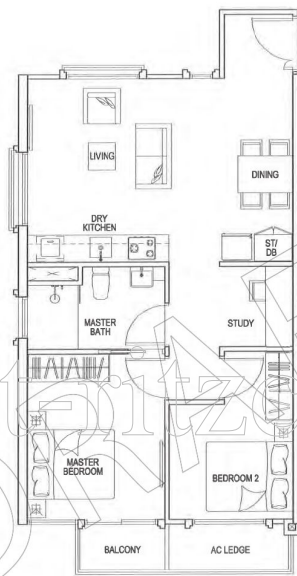

KEY PLAN

www.san@condo.com

3rd STOREY PLAN

TYPE RH2a
ROWHOUSE

* NOTE: UNIT ORIENTATION REFERS TO THE KEY PLAN.

#03-13

PROPOSED CONDOMINIUM HOUSING DEVELOPMENT
at PHENG GECK AVENUE (Parcel B)

ADDP ARCHITECTS LLP
59A TANJONG PAGAR ROAD
SINGAPORE 080480
TELEPHONE : 62202183

ARCHITECTS
注册建筑师
注册规划师

drawing no: _____
date: _____
MAR. 01, 2013

LAND PARCEL A

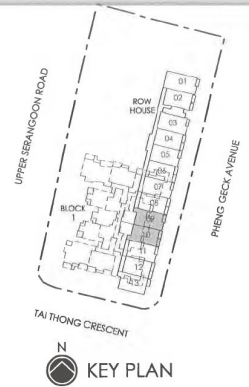
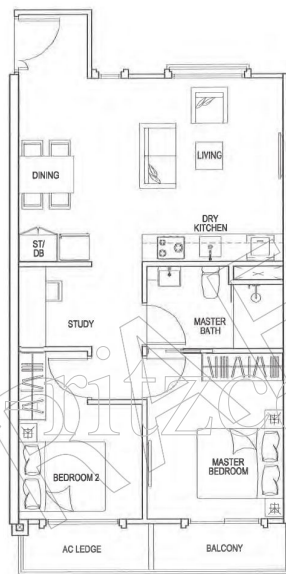

www.santafitzcondo.com

3rd STOREY PLAN

TYPE RH2b
ROWHOUSE

* NOTE: UNIT ORIENTATION REFERS TO THE KEY PLAN.

#03-09 TO #03-10

PROPOSED CONDOMINIUM HOUSING DEVELOPMENT
at PHENG GECK AVENUE (Parcel B)

ADDP ARCHITECTS LLP
59-A TANjong PAGAR ROAD
SINGAPORE 08480
TELEPHONE : 62202183



drawn by:
date:
MAR. 01, 2013

LAND PARCEL A

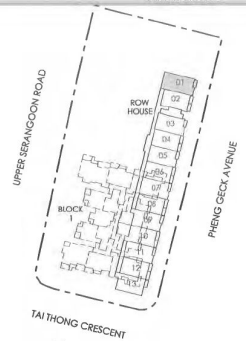
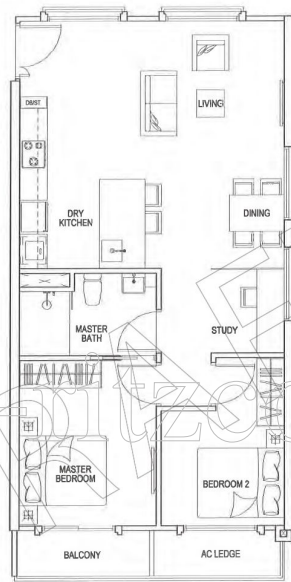

KEY PLAN

www.santofitzcondo.com

3rd STOREY PLAN

TYPE RH2c
ROWHOUSE

#03-01

* NOTE: UNIT ORIENTATION REFERS TO THE KEY PLAN.

PROPOSED CONDOMINIUM HOUSING DEVELOPMENT
at PHENG GECK AVENUE (Parcel B)

ADDP ARCHITECTS LLP
 15A, TANJONG PAGAR ROAD SINGAPORE 08480
 TELEPHONE: 62202153 FAX: 63254918



drawing no.:
 date:
 MAR 01, 2013

LAND PARCEL A

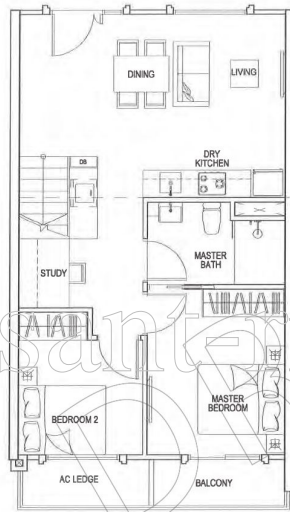

4th STOREY PLAN

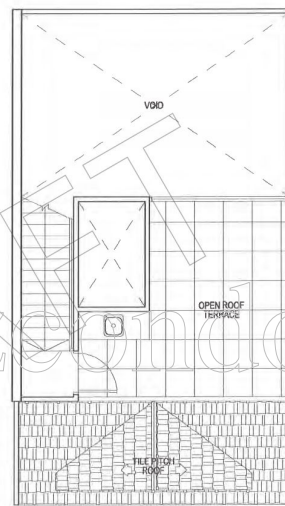

ROOF PLAN

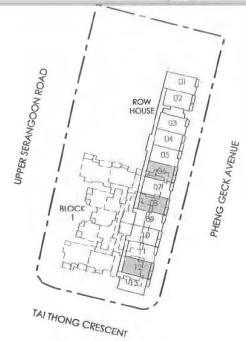

KEY PLAN

TYPE RH3b
ROWHOUSE

* NOTE: UNIT ORIENTATION REFERS TO THE KEY PLAN.

#04-12, #04-08, #04-06

PROPOSED CONDOMINIUM HOUSING DEVELOPMENT
at PHENG GECK AVENUE (Parcel B)

ADDP ARCHITECTS LLP
59-A TANjong PAGAR ROAD
TELEPHONE : 62202153

SINGAPORE 080440
FAX : 63254918



drawing no.:
date:
MAR. 01, 2013

LAND PARCEL A

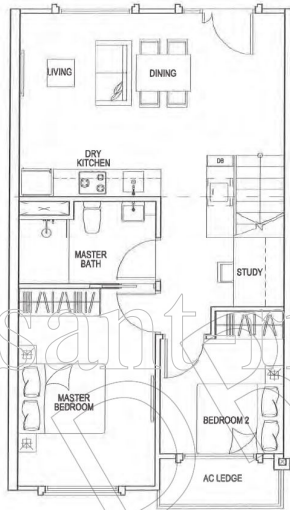

4th STOREY PLAN

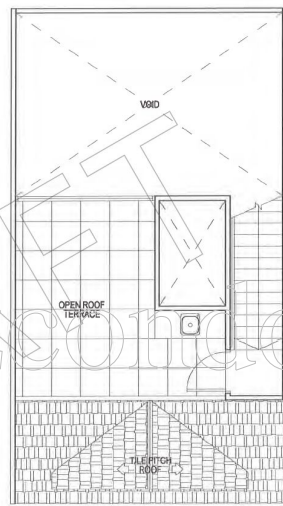

ROOF PLAN

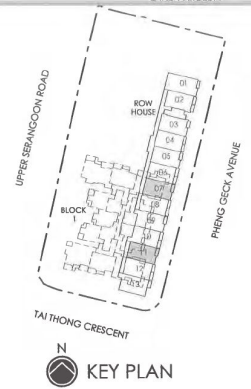

KEY PLAN

TYPE RH3c
ROWHOUSE

#04-11, #04-07

* NOTE: UNIT ORIENTATION REFERS TO THE KEY PLAN.

PROPOSED CONDOMINIUM HOUSING DEVELOPMENT
at PHENG GECK AVENUE (Parcel B)

ADDP ARCHITECTS LLP
 12/A TANJUNG PAGAR ROAD SINGAPORE 089480
 TELEPHONE: 62202183 FAX: 62254918

drawing no: _____
 date: MAR. 01, 2013

www.santodiaz.com

LAND PARCEL A

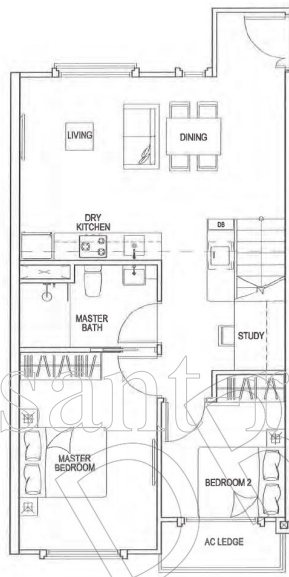

4th STOREY PLAN

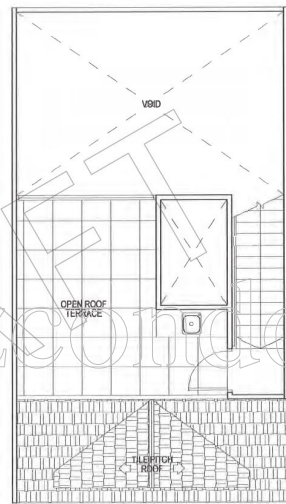

ROOF PLAN

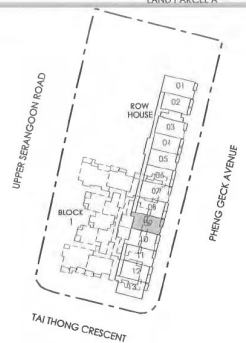

KEY PLAN

TYPE RH3d
ROWHOUSE

#04-09

* NOTE: UNIT ORIENTATION REFERS TO THE KEY PLAN.

PROPOSED CONDOMINIUM HOUSING DEVELOPMENT
at PHENG GECK AVENUE (Parcel B)

ADDP ARCHITECTS LLP
 05-A TANJONG PAGAR ROAD SINGAPORE 060480
 TELEPHONE : 62202183 FAX : 63254918

drafting no.:
 date:
 MAR. 01, 2013

LAND PARCEL A

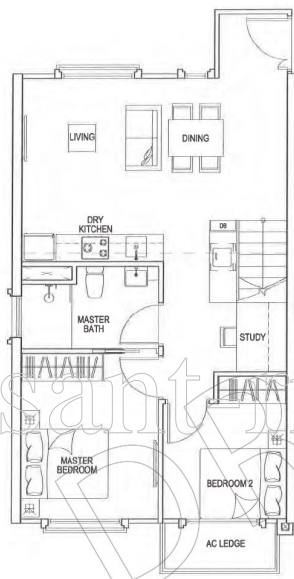

4th STOREY PLAN

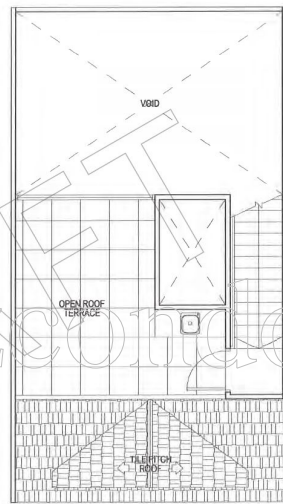

ROOF PLAN

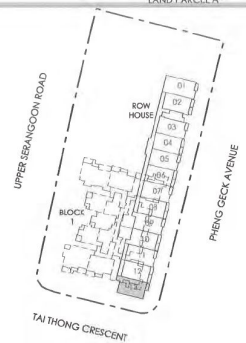

KEY PLAN

TYPE RH3e
ROWHOUSE

#04-13

* NOTE: UNIT ORIENTATION REFERS TO THE KEY PLAN.

PROPOSED CONDOMINIUM HOUSING DEVELOPMENT
at PHENG GECK AVENUE (Parcel B)

ADDP ARCHITECTS LLP
 50-A TANJONG PAGAR ROAD SINGAPORE 068480
 TELEPHONE: 62202153 FAX: 63254918

drawing no: _____
 date: MAR, 01, 2013

LAND PARCEL A

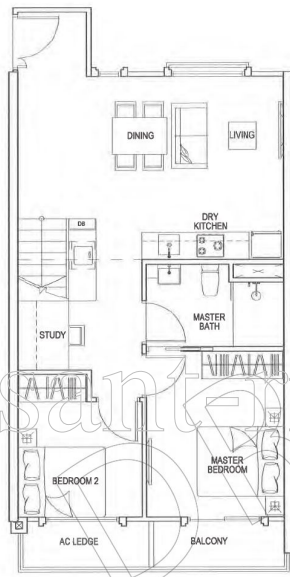

4th STOREY PLAN

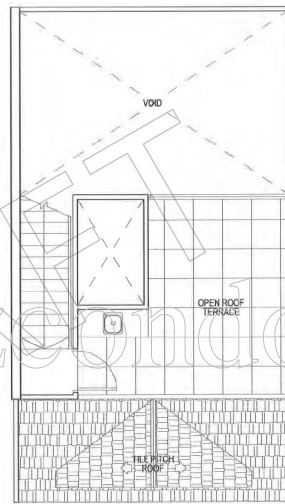

ROOF PLAN

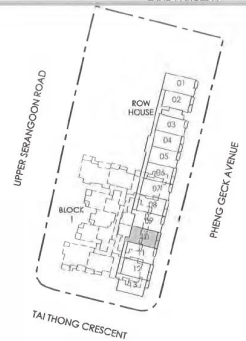

KEY PLAN

TYPE RH3f
ROWHOUSE

#04-10

* NOTE: UNIT ORIENTATION REFERS TO THE KEY PLAN.

PROPOSED CONDOMINIUM HOUSING DEVELOPMENT
at PHENG GECK AVENUE (Parcel B)

ADDP ARCHITECTS LLP
 10A, TANJONG PAGAR ROAD
 TELEPHONE : 62202183

新加坡
 注册建筑师
 注册规划师

drawing no:
 title:
 MAR_01_2013