

## PCI® Controlled Dosage System

The PCI® controlled Dosage System is a complete medication delivery system with everything you need to store, transport and administer medications in a long term care facility. The components of the PCI® Controlled Dosage System include: colour coded Pharmacards, forms, labels, long term care carts and instruction manuals.

Manrex Limited®, working closely with customers, offers several Medicine-On-Time systems to meet a variety of needs. The PCI® Controlled Dosage System can be easily adapted to the Pharmafile, bin, full exchange and primary care systems.

The environmentally friendly Plastic Reusable Pharmacard cuts waste production by 30%, which also reduces operating costs for pharmacies. It is available in a rainbow of colours for the colour coding of the medication pass times. The colour coded Pharmacards™ are bilingual and correspond with our colour coded medication administration forms.

### Pharmacard 35 Pink

This reusable plastic card carries 35 complete doses of morning medication, typically 0800 hours.

**ITEM NUMBER: 110PK** – Package of 10 Pink Cards

### Pharmacard 35 Yellow

This reusable plastic card carries 35 complete doses of early afternoon medications, typically 1200 hours.

**ITEM NUMBER: 110Y** – Package of 10 Yellow Cards

### Pharmacard 35 Orange

This reusable plastic card carries 35 complete doses of evening medications, typically 1700 hours.

**ITEM NUMBER: 110O** – Package of 10 Orange Cards

### Pharmacard 35 Blue

This reusable plastic card carries 35 complete doses of nighttime medications, typically 2100 hours.

**ITEM NUMBER: 110B** – Package of 10 Blue Cards

### Pharmacard 35 White

This reusable plastic card carries 35 complete doses of PRN medications.

**ITEM NUMBER: 110W** – Package of 10 White Cards

### Pharmacard 35 Green

This reusable plastic card carries 35 complete doses of antibiotic medications.

**ITEM NUMBER: 110G** – Package of 10 Green Cards

### Pharmacard 35 Purple

This reusable plastic card carries 35 complete doses of narcotic / controlled medications.

**ITEM NUMBER: 110PR** – Package of 10 Purple Cards

## Pharmablisters 35-Slant

The Pharmablisters 35-Slant fit the Medicine-On-Time 35-dose Plastic Reusable Pharmacard. The blisters are available in various depths to accommodate different sizes of medications. The plastic used to produce all Pharmablisters is pharmaceutical grade and meets the requirements of Canada's health protection branch. The bottom of the blister is perforated to allow for easy disposal of the pharmacy label.

### The Pharmablister Slant 35 – Tiny

**ITEM NUMBER: 00354** – Box of 1000 Tiny Blisters

### The Pharmablister Slant 35 Small

**ITEM NUMBER: 00351** – Box of 1000 Small Blisters

### The Pharmablister Slant 35 Small Amber

(For light sensitive medications)

**ITEM NUMBER: 00351A** – Box of 1000 Small Amber Blisters

### The Pharmablister Slant 35 Deep

**ITEM NUMBER: 00353** – Box of 1000 Deep Blisters

### The Pharmablister Slant 35 Jumbo

**ITEM NUMBER: 00355** – Box of 250 Jumbo Blisters

## Pharmacard 3

The Pharmacard 3 is used with the Plastic Reusable Pharmacard System. It is a reminder card for any medications not stored on the Pharmafile or in the Pharmabin, typically non-oral solids such as liquids, ointments, and injectables. This bilingual card is inserted into the appropriately coloured Plastic Reusable Pharmacard and will be easily visible during the medication pass.

**ITEM NUMBER: 605** – Package of 100

## Platen 35 Slant Jumbo

This platen is made of MDF with a cork surface. It is durable, light and easy to use. A strong, uniform seal is achieved on every card. This platen will seal two Pharmablister Slant 35 at a time. This platen must be used with the Plastic Reusable Pharmacard System. See "Items used with PCI® Controlled Dosage System and MDS System" for complete sealing equipment details.

**ITEM NUMBER:** 40-004

## Paper-Backed Foil

Used with the Plastic Reusable Pharmacard System. The special paper backing allows for the option of printing on the back of the foil. This roll provides enough foil to seal 1000 Pharmablister. Sealing temperature and time is 250°F for 2-3 seconds.

**ITEM NUMBER:** MBM0035A – One roll of foil

## Plain Foil

This foil is used with the Plastic Reusable Pharmacard System. This roll of foil provides enough foil to seal 1000 Pharmablister slant. Sealing temperature and time is 250°F for 2-3 seconds.

**ITEM NUMBER:** MBM0036 – One roll of foil

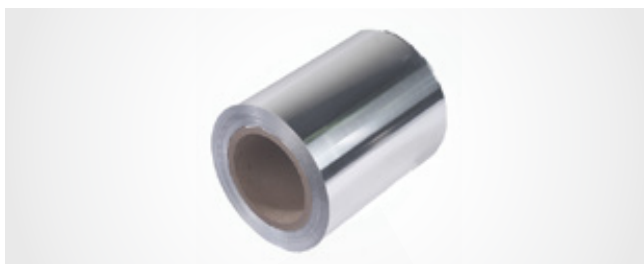

## Perforated Paper-backed Foil

This foil is a convenient and time-saving innovation which ensures that each sheet of foil is the perfect length and cleanly torn. No more wasted sheets, saving you money!

**ITEM NUMBER:** MBM0038 – One roll of foil (1000 Sheets)

## Foil Dispenser

Holds one roll of foil. It is free standing and can be easily moved for storage purposes. It comes with a measuring bar, not illustrated, that allows you to measure the foil sheet to the correct length before tearing it over the cutting edge of the dispenser. Foil not included.

**Measurements:** 7 5/8" W x 11 7/8" H x 14" D (19.1 x 29.7 x 35 cm)

**ITEM NUMBER:** MBM2023

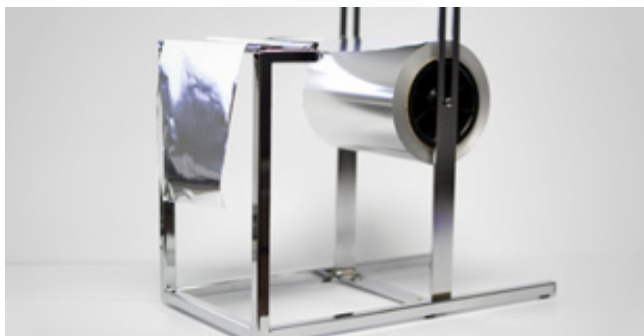

## Core Plugs

Replacement Core Plugs for the Foil Dispenser are available.

**ITEM NUMBER:** BP-2023 – One set of Core Plugs

The disposable PCI® Pharmacard System is available in 30 or 35 numbered doses. It is bilingual and has auxiliary administration instructions such as "don't crush", "with milk", along the top of the card. There is also a colour code bar along the side that indicates A.C., P.C., antibiotic or controlled drug medications. These areas are highlighted by pharmacy as required and provide valuable information to the nurse administering the medication. The holes at the top of the Pharmacard allow the card to be attached right to the Pharmafile, or if using a Pharmaclip, allow for movement of the card to the right or left as a flag system.

Manrex Limited® through Medicine-On-Time is also pleased to offer customized cardboard Pharmacards with your pharmacy's logo and address. Our graphics department can create or use your existing artwork to custom design your personalized Pharmacards. Please contact our Sales department by phone at 1-800-665-7652 or by email at sales@manrex.com.

## Pharmacard – 30 Book Fold

The Pharmacard – 30 Book Fold is a 30-dose medication card that opens to the side. Heat sealed at 280°F for 8-10 seconds.

**ITEM NUMBER: 1030B** – One box of 500 cards.

## Pharmacard – 35 Book Fold

The Pharmacard – 35 Book Fold is a 35-dose medication card that opens to the side. Heat sealed at 280°F for 8-10 seconds.

**ITEM NUMBER: 1036B** – One box of 500 cards

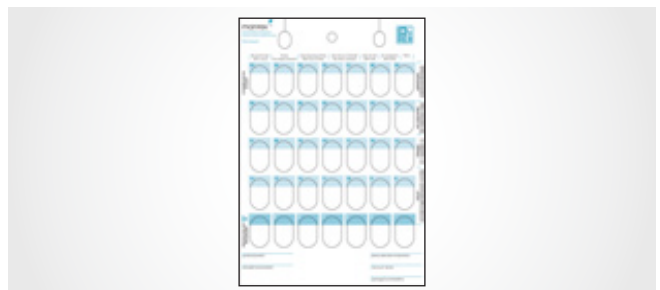

## Pharmacard – 35 Top Fold

The Pharmacard – 35 Top Fold is a 35-dose medication card that opens from top to bottom. Heat sealed at 280°F for 8-10 seconds.

**ITEM NUMBER: 1036T** – One box of 500 Cards

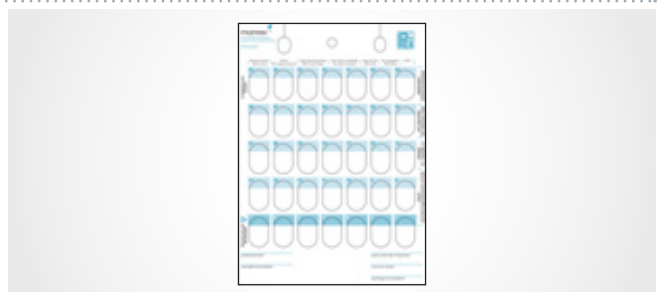

## Pharmablisters

Pharmablisters are available in either 30 or 35 dose formats to fit the PCI® Pharmacards. The blisters are available in various depths to accommodate different sizes of medications. The plastic that is used to produce all Pharmablisters is pharmaceutical grade and meets the requirements of Canada's health protection branch.

### Pharmablister Tiny

Available in boxes of 1000

**ITEM NUMBER: 00364** (35 dose system)

**ITEM NUMBER: 00304** (30 dose system)

### Pharmablister Small

Available in boxes of 1000

**ITEM NUMBER: 00361** (35 dose system)

**ITEM NUMBER: 00301** (30 dose system)

### Pharmablister Small Amber

(For light sensitive medication)

Available in boxes of 500

**ITEM NUMBER: 00361A** (35 dose system)

**ITEM NUMBER: 00301A** (30 dose system)

### Pharmablister Large

Available in boxes of 1000

**ITEM NUMBER: 00362** (35 dose system)

### Pharmablister Deep

Available in boxes of 1000

**ITEM NUMBER: 00363** (35 dose system)

### Pharmablister 35 Jumbo

(To use this blister you must have a Jumbo 35 Straight Platen) Available in boxes of 250

**ITEM NUMBER: 00365**

## Pharmacard II

The bilingual orange Pharmacard II is a reminder card to remind the nurse to administer liquids, injectables, ointments, suppositories, etc. It is filed on the Pharmafile using a Pharmaclip or in the PRN bin in the UltraGlide cart. It is slightly longer than the Pharmacards so it is easily visible during a medication pass.

**ITEM NUMBER: 702** – Package of 100 Cards

## Pharmaclip

The plastic Pharmaclip holds the cardboard Pharmacard to the wire Pharmafile. One Pharmafile holds approximately 25 Pharmacards depending on the depth of the blisters used. The tab in the center can be lifted to remove the card or to place the card in the off-center position as a reminder to the nurse in case a patient is not available to take his / her medication at the time of the medication pass or to turn the Pharmacard over in case of a medication hold. The Pharmaclip is also used to hold the Pharmacard II to the Pharmafile.

**Measurements:** 2 5/8"H x 4 3/4"W (6.75 x 12 cm)

**ITEM NUMBER:** 1201 – Package of 25

## Platen 30 Straight Jumbo

The Platen 30 Straight Jumbo is made of MDF with a cork surface. It is durable, light and easy to use. A strong, uniform seal is achieved on every card. This platen will seal two 30 Dose Pharmacards at a time. See "Items used with PCI® Controlled Dosage System and MDS System" for complete sealing equipment details.

**ITEM NUMBER:** 40-005

## Platen 35 Straight Jumbo

The Platen 35 Straight Jumbo is made of MDF with a cork surface. It is durable, light and easy to use. A strong, uniform seal is achieved on every card. This platen will seal two 35 Dose Pharmacards at a time. See "Items used with PCI® Controlled Dosage System and MDS System" for complete sealing equipment details.

**ITEM NUMBER:** 40-006

The Multi-Dose System (MDS) organizes multiple prescription medications into time-specific multi-dose blisters. Each Multi-Dose Pill Pak card has 28 blisters for a 28-day period. The Multi-Dose System colour codes the plastic reusable or cardboard cards to the time of medication administration.

### MDS Card (Pink)

This reusable pink MDS card is used for breakfast (morning) medications. Pill Pak blister insert and labeling not included.

**ITEM NUMBER: 112PK** – Package of 10 Pink Cards

### MDS Card (Yellow)

The reusable MDS Card (Yellow) is used for lunch (early afternoon) medications. Pill Pak blister insert and labeling not included.

**ITEM NUMBER: 112Y** – Package of 10 Yellow Cards

### MDS Card (Orange)

The reusable MDS Card (Orange) is used for supper (evening) medications. Pill Pak blister insert and labeling not included.

**ITEM NUMBER: 112O** – Package of 10 Orange Cards

### MDS Card (Blue)

The MDS Card (Blue) is used for bedtime (night) medications. Pill Pak blister insert and labeling not included.

**ITEM NUMBER: 112B** – Package of 10 Blue Cards

### MDS Card (White)

The MDS Card (White) is used for PRN medications. Pill Pak blister insert not included.

**ITEM NUMBER: 112W** – Package of 10 White Cards

## MDS Card (Green)

The MDS Card (Green) is used for antibiotic medications. Pill Pak blister insert and labeling not included.

**ITEM NUMBER: 112G** – Package of 10 Green Cards

## Pharmacard II

The bilingual orange Pharmacard II is a reminder card to remind the nurse to administer liquids, injectables, ointments, suppositories, etc. This reminder card is inserted into the appropriate colored MDS card and will be easily visible during the med pass. It is slightly longer than the Pharmacards so it is easily visible during a medication pass.

**ITEM NUMBER: 702** – Package of 100 Cards

## Pharmaclip

The plastic Pharmaclip holds the Pharmacard II in place on the pharmafile.

**Measurements:** 2 5/8" H x 4 3/4" W (6.75 x 12 cm)

**ITEM NUMBER: 1201** – Package of 25

## Pill Pak MDS Blisters

MDS Blisters are large blisters that accommodate several tablets and capsules for one resident into one time-specific blister cavity. The raw material used in the production of this product is pharmaceutical grade and meets the requirements of Canada's health protection branch. The blisters are available in various sizes for use with the plastic reusable Pill Pak card.

**ITEM NUMBER: 0028** – Box of 500 Regular LT Clear Pill Pak Blisters

**ITEM NUMBER: 0028A** – Box of 500 Regular LT Amber Pill Pak Blisters

**ITEM NUMBER: 0028D** – Box of 250 Jumbo Clear Pill Pak Blisters

## Pill Pak Platen Double Jumbo

The Pill Pak Platen Double Jumbo is made of MDF with a cork surface. It is durable, light and easy to use. A strong, uniform seal is achieved on every card. This platen will seal two MDS cards or MDS foil and blisters at a time. A Jumbo platen must be used with the Jumbo MDS blisters. See "Items used with PCI® Controlled Dosage System and MDS System" for complete details on sealers.

**Measurements:** 14"W x 18"L (35.6 x 46 cm)

**ITEM NUMBER:** 40-003

## Paper Backed Foil

The Paper Backed Foil seals to the blister at approximately 225°F in 1-2 seconds. The special paper backing allows the option of printing the patient and medication detail on the back of the foil. Each roll will supply enough foil for approx. 1000 Pill Pak blisters.

**ITEM NUMBER:** MBM0035A – One roll of Foil

## Plain Foil

This plain roll of foil is used with the Plastic Reusable Pharmacard System. This roll provides enough foil to seal 1000 Pharmablisters slant. Sealing temperature and time is 225°F for 1-2 seconds.

**ITEM NUMBER:** MBM0036 – One roll of Foil

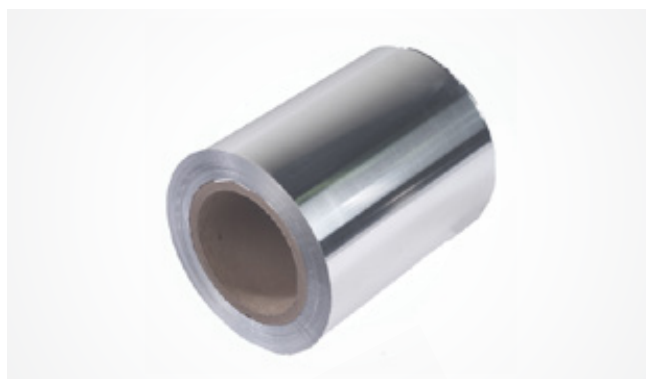

## Perforated Paper-backed Foil

The Perforated Paper-backed Foil is a convenient and time-saving innovation which ensures that each sheet of foil is the perfect length and cleanly torn. No more wasted sheets, saving you money!

**ITEM NUMBER:** MBM0038 – One Roll (1000 Sheets) of Foil

## Foil Dispenser

The Foil Dispenser is made of chrome wire and holds one roll of foil. It is free-standing and can be easily moved for storage purposes. It comes with a measuring bar, not illustrated, that allows you to measure the foil sheet to the correct length before tearing it over the cutting edge of the dispenser. Foil not included.

**Measurements:** 7 5/8" W x 11 7/8" H x 14" D (19.1 x 29.7 x 35 cm)

**ITEM NUMBER:** MBM2023

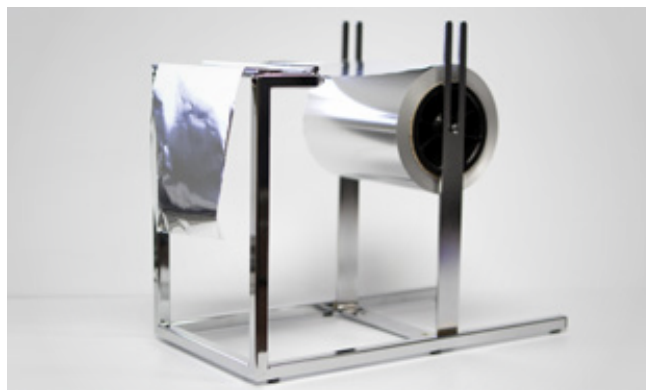

## Core Plugs

Replacement Core Plugs for the Foil Dispenser are available.

**ITEM NUMBER:** BP-2023 – One set of Core Plugs

## Breakfast Pill Pak Monthly Label

The pink Breakfast Pill Pak Monthly Label is used when all 28 multi-doses in the Pill Pak card are to be taken at breakfast time.

**ITEM NUMBER:** 512P – Roll of 100 English Labels

**ITEM NUMBER:** 512PF – Roll of 100 French Labels

## Lunch Pill Pak Monthly Label

The yellow Lunch Pill Pak Monthly Label is used when all 28 multi-doses in the Pill Pak card are to be taken at lunchtime.

**ITEM NUMBER:** 512Y – Roll of 100 English Labels

**ITEM NUMBER:** 512YF – Roll of 100 French Labels

## Supper Pill Pak Monthly Label

The orange Supper Pill Pak Monthly Label is used when all 28 multi-doses in the Pill Pak card are to be taken at suppertime.

**ITEM NUMBER:** 512O – Roll of 100 English Labels

**ITEM NUMBER:** 512OF – Roll of 100 French Labels

## Bedtime Pill Pak Monthly Label

The blue Bedtime Pill Pak Monthly Label is used when all 28 multi-doses in the Pill Pak card are to be taken at bedtime.

**ITEM NUMBER:** 512B – Roll of 100 English Labels

**ITEM NUMBER:** 512BF – Roll of 100 French Labels

### Antibiotic Pill Pak Monthly Label

The green Antibiotic Pill Pak Monthly Label is used when all 28 doses in the Pill Pak card are an antibiotic medication.

ITEM NUMBER: 512G – Roll of 100 Labels

### Narcotic Pill Pak Monthly Label

The purple Narcotic Pill Pak Monthly Label is used when all 28 doses in the Pill Pak card are narcotic/controlled medications.

ITEM NUMBER: 512PR – Roll of 100 Labels

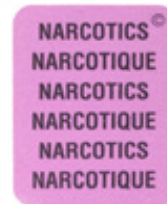

### PRN Pill Pak Monthly Label

The white PRN Pill Pak Monthly Label is used when all 28 doses in the Pill Pak card are PRN medications.

ITEM NUMBER: 512W – Roll of 100 Labels

### Morning-Bedtime Pill Pak Label

Applied on the Pill Pak plastic card above the top row of the medication cavities to indicate what time of day the medication in the blisters below should be taken. Used when a weekly compliance packaging is being prepared.

ITEM NUMBER: 506E – Roll of 100 English Labels

ITEM NUMBER: 506F – Roll of 100 French Labels

### Monday-Sunday Pill Pak Label

Applied to the left-hand margin of the Pill Pak plastic card to indicate what day of the week the medication in the corresponding row of blisters should be taken. Used when a weekly or 28-day compliance package is being prepared.

ITEM NUMBER: 510 – Roll of 100 English Labels

### Week 1-4 Pill Pak Label

Applied on the Pill Pak plastic card above the top row of medication cavities to indicate which week the medication in the blister columns below should be taken. Used when a 28-day compliance package is being prepared.

ITEM NUMBER: 511 – Roll of 100 English Labels

ITEM NUMBER: 511F – Roll of 100 French Labels

## Safe Seal

The Safe Seal, with its patented magnetic auto open feature, can seal a compliance blister card in seconds while you're busy prepping the next one. Eliminate guesswork; you'll always know the pressure setting with the digital pressure display. The patented magnetic assist lock down provides maximum pressure so locking your machine down is effortless, delivering even heat and pressure edge to edge for a perfect application every time. For use with heat seal and reusable card systems.

### Features include:

- Patented, Magnetic Auto open feature
- 3/4" thick coated upper platen
- Digital time and temperature controls
- Temp range 170° - 430° (76°-220° C)
- °F or °C available

**Dimensions:** 26"H x 16"W x 21"D

**Platen Size:** 11" x 15"

**Shipping dimensions:** 31"L x 21"W x 21"H

**Shipping Weight:** 72 lbs

**ITEM NUMBER:** 41-019

## Wall Standards

The Wall Standards are free standing and hold wall storage baskets. Each set of metal standards can hold up to 5 baskets. Wall baskets not included.

**Measurements:** 6'H (183 cm)

Base is 24" x 30 1/2" (30.5 x 77.5 cm)

**ITEM NUMBER:** 204 – set of 2 individual standards.

## Wall Storage Baskets

### (4 Compartments)

These Wall Storage Baskets are used for the storage of pre-packaged Pharmacards in pharmacy. Each basket has four (4) compartments and each compartment can hold up to 30 cards of a particular medication, depending on the medication / blister size. This set-up allows for the easy rotation of filled cards. Cards are easily accessible, readily visible, and the individual compartments of the Wall Storage basket allow for the organization of a variety of medications.

Wall Storage Baskets are mounted onto Manrex Limited® Wall Standards

**Measurements:** 29"W x 6"H x 11"D (74 x 15 x 28 cm)

**ITEM NUMBER:** 203

## Wall Basket Inserts

The Wall Basket Inserts fit into the Wall Storage Baskets (4 comp) and are designed for use with the Plastic Reusable Pharmacard System. Prefilled medication inserts for the Plastic Pharmacard will be stored flat using the Wall Basket Inserts. Each Wall Storage Baskets (4 comp) will require 4 Wall Basket Inserts.

**ITEM NUMBER:** 203I

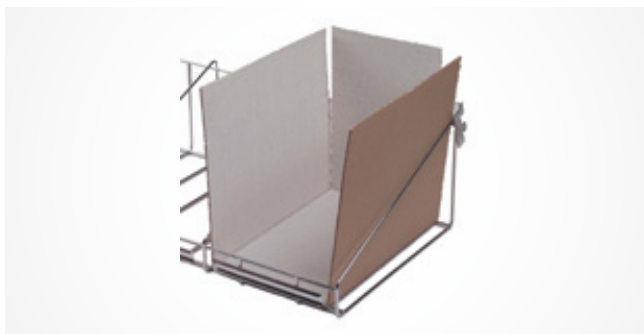

## Wall Basket (1 Compartment)

The one compartment Wall Basket (1 Compartment) is for the storage of pre-filled medication Pharmablister (inserts) for the Reusable Pharmacard or for the disposable cardboard Pharmacard System. The Wall Basket fits into pegboard and allows for flat storage of medication inserts and Pharmacards in pharmacy.

**Measurements:** 7 1/2"W x 12"H x 10"D (19 x 25.4 x 30.5 cm)

**ITEM NUMBER:** 2024

## Pharmafile

The metal Pharmafile is used to store the Pharmacards in the correct sequence for time specific medication passes. Using the Pharmafile prevents the tearing of the foil backing on the cards, which often happens with the bin system. Since the Pharmacards are secured to the Pharmafile they will not be misplaced or be incorrectly filled after use.

**Measurements:** 14.2"L x 4.2"W x 9"H (37 x 11.5 x 23 cm)

**ITEM NUMBER:** 206

## Ribbed Pharmabin

The Pharmabin wide (ribbed) is made of a durable plastic. This bin holds up to 20 Pharmacards in an upright position and is an alternative to the Pharmafile system. It is uniquely designed to allow a space for each Pharmacard. When a Pharmacard is removed the nurse knows exactly where to replace it without sorting through the other Pharmacards. The ribs also prevent jamming or over crowding of the bins.

**Measurements:** 16  $\frac{7}{8}$ "L x 4  $\frac{7}{8}$ "H x 7  $\frac{1}{2}$ "W  
(42.19 x 12.19 x 18.75 cm)

**ITEM NUMBER:** 300B

## Ribless Pharmabin

The Pharmabin wide (ribless) is made of durable plastic. This bin holds up to 40 Pharmacards in an upright position and is an alternative to the Pharmafile system.

**ITEM NUMBER:** 300

## Reserve Card & File Holder

The Reserve Card & File Holder attaches to the medication room wall in the nursing facility making stored Pharmafiles easily visible and accessible. Below the Pharmafile there is a basket to hold the repeat prescription Pharmacards waiting to go on the Pharmafile.

**Measurements:** 10"D x 7"W x 21"H (25.5 x 18 x 53.5 cm)

**ITEM NUMBER:** 2013

## Pharma Divider

The Pharma Divider is a plastic sleeve with a clear front. The Divider is used with the Pharmaphoto Insert or Prescription For Card Insert. It has two pre-punched holes on the top to attach to the Pharmafile. The unique pocket-like style and clear front cover protects the inserted Pharmaphoto Insert or Prescription For Card Insert. The divider is made of a reusable plastic.

**ITEM NUMBER: 28-003** – Package of 10

## Pharmaphoto Insert

The bilingual Pharmaphoto Insert is pre-printed with the Adverse/Allergic Reaction To label and the Nurses Notes label. It has an area to apply a photograph of the resident and a highlighted tab for the resident's name. The Pharma Divider with the Pharmaphoto Insert placed in it, is attached to the Pharmafile and separates one resident's medication from another resident's.

**ITEM NUMBER: 28-001** – Package of 25

## Pharmaphoto Divider

The white plastic Pharmaphoto Divider is used on the Pharmafile to separate one resident's medication from those of another resident. The Pharmaphoto Divider is designed to carry a photograph of the resident and a nametag on the bottom. Since the Pharmaphoto Divider is longer than the Pharmacards the nametag is easily visible. There is space on the Pharmaphoto Divider for auxiliary labels such as: Adverse/Allergic Reaction To and Nurses Notes. Labels not included.

**Measurements:** 5"W x 10 3/4"L (12.7 x 27.3 cm)

**ITEM NUMBER: 901** – Package of 10

## Prescription For Card Insert

The bilingual Prescription For Card Insert is used to indicate the time, floor/station/unit, rooms and resident names of Pharmacards filed on a particular Pharmafile. The Pharma Divider with the Prescription For Card Insert placed in it, is attached to the front of the Pharmafile.

**ITEM NUMBER: 28-002** – Package of 25

## Bin Pharma Divider

The Bin Pharma Divider is a plastic sleeve with a clear front and is placed in the Bin to separate one resident's medication from another resident's. The Bin Divider is used with the Pharmaphoto Bin Insert. The unique pocket-like style and clear front cover protects the inserted Pharmaphoto Insert and gives the Bin a professional and well-kept appearance. The divider is made of a reusable plastic.

**ITEM NUMBER: 28-016** – Package of 10

## Pharmaphoto Bin Insert

The bilingual Pharmaphoto Bin Insert is pre-printed with the Adverse/Allergic Reaction To label and the Nurses Notes label. It has an area to apply a photograph of the resident and a highlighted tab for the resident's name. The Bin Pharma Divider with the Pharmaphoto Bin Insert placed in it, is placed in the Bin and separates one resident's medication from another resident's.

**ITEM NUMBER: 28-017** – Package of 25

## Pharmatab Bin Divider

The Pharmatab Bin Divider is made of durable, reusable plastic. It is used with the Pharmabin system. It typically is used to separate each patient's medication. A name label fits on the top of the Pharmatab bin divider. There is space for auxiliary labels such as Adverse/Allergic Reaction To and Nurses Notes. The pull up alert tab built into the Pharmatab bin divider reminder is used to flag patients who have not received their medications. The tab is easily seen above the Pharmacards.

**ITEM NUMBER: MBM903** – Package of 20

## Bin Divider

The Bin Divider is made of a durable reusable plastic and is used with the Pharmabin system. It is typically used to separate each patient's medication. It can also be used as a locator flag for a particular item. A name label fits on the top tab of the divider. There is space for auxiliary labels such as Adverse/Allergic Reaction To and Nurses Notes.

**Measurements:** 6 ½"W x 10"H (16.5 x 25 cm)

**ITEM NUMBER: 902** – Package of 10

## Pharm-Alert / Empty Card Tag

The Pharm-Alert / Empty Card tag is used to flag medications that have not been given during the medication pass. The nurse clips a Pharm-Alert tag on the Pharmafile on the top of the missed medications. The Pharm-Alert tag extends over the side of the Pharmafile and acts as a reminder for the nurse to administer the missed medication. A set of Pharm-Alert tags includes "Empty Card" labels. This label can be affixed to the back of the Pharm-Alert tag and when the last dose in a Pharmacard is given, the tag, used in reverse, will act as a reminder to add a new refill Pharmacard when the nurse returns to the medication room.

**ITEM NUMBER: MBM606** – Package of 10

## Pharmatab M.A.R. Divider Kit

The Pharmatab M.A.R. Divider Kit is used to separate each resident's medication administration record. Each divider has two pull up tabs. The tabs can be labeled with Alert and Antibiotic labels. The tabs can be raised to bring the nurse's attention to missed medication and antibiotic medications. There is space for auxiliary labels such as Adverse/Allergic Reaction To and Nurses Notes. The Pharmatab M.A.R. Divider has a place for a patient photograph. The patient name tabs, which extend out the right-hand side of the divider, are staggered so each patient name is clearly visible.

**ITEM NUMBER: MBM2904** – Package of 24 Dividers, 48 pull up tabs, and 40 yellow patient name, alert and antibiotic labels.

## PCI® Prescription For Card

The bilingual PCI® Prescription For Card is used on the front of the Pharmafile to indicate the administration time, Pharmafile number and a patient listing for that particular Pharmafile. It attaches to the Pharmafile using a Pharmaclip.

**ITEM NUMBER: 602** – Package of 25

## Pharmachart

The Pharmachart is used to chart narcotic or controlled drugs for a 3-month period. It is placed on the Pharmafile or in the Narcotic Box with the Pharmacard containing the controlled drug. Both sides of the Pharmachart are printed to offer two formats for charting. It attaches to the Pharmafile using a Pharmaclip.

**ITEM NUMBER: 703** – Package of 25

## 102 Green Order Form

The bilingual 102 Green Order Form is used to order repeat prescriptions. The top layer of the double-ply PCI® Prescription Label, taken from the prescription requiring refill, is affixed to the form, which in turn is sent to the pharmacy.

**Measurements:** 8 ½"W x 11"L (21.6 x 28 cm)

**ITEM NUMBER:** 70102 – Pad of 200 sheets

## 103 Yellow Return Form

The bilingual 103 Yellow Return Form is used when returning unused medications to the pharmacy. The top layer of the double-ply label, from the Pharmacard or container of unused medication, is applied to the form and the unused medication is returned with the form.

**Measurements:** 8 ½"W x 11"L (21.6 x 28 cm)

**ITEM NUMBER:** 70103 – Pad of 200 sheets

## Medication Error / Adverse Drug Reaction Form

The Medication Error / Adverse Drug Reaction Form is used to record in detail an incident when an error is made or when a patient has an adverse reaction to a drug. This form gives nursing staff an excellent opportunity to run a secure operation and offers the pharmacy closer ties with the facility.

**Measurements:** 8 ½" x 11" (21.6 x 28 cm)

**ITEM NUMBER:** 70117 – Pad of 25 sheets

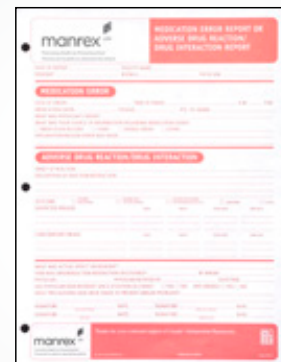

## Med Room Inspection Guide

The Med Room Inspection Guide is a convenient and time-saving form that allows you to quickly and easily review the status and safety aspects of the medication room in the nursing home. Used by the pharmacist and nurse when performing medication management.

**Measurements:** 8 ½"W x 11"L (21.6 x 28 cm)

**ITEM NUMBER:** Ask for them by name (available as a free download on [manrex.com](http://manrex.com) – Members Section)

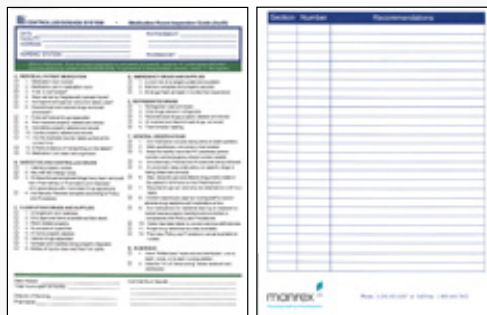

## Physician's Orders (Pharmacy)

The Physician's Orders (Pharmacy) is a two part NCR form used by the physician to write new medication orders. The original copy is perforated into four separate orders. The original is sent to pharmacy and the facility keeps the copy.

**Measurements:** 8 ½" x 11", separated (21.6 x 28 cm)

**ITEM NUMBER:** 701300 – Package of 100

**ITEM NUMBER:** 701400 – Package of 100

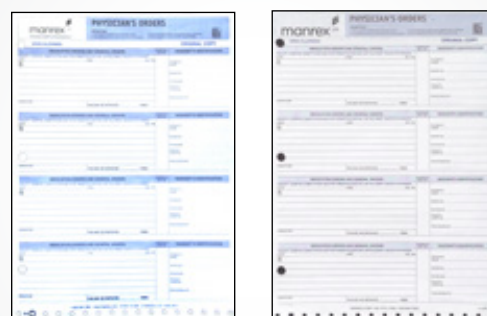

## Telephone Order 1204

The Telephone Order 1204 is a 3-part form used to record verbal order given by the physician to the nurse over the telephone. One copy of the completed order form is sent to pharmacy. The remaining two copies are kept in the facility until the physician signs off on the order. One of the signed copies is sent to pharmacy as a confirmation and the other signed copy is kept in the patient / resident chart.

**Measurements:** 8 ¾"W x 3 ½"L (29 x 9 cm)

**ITEM NUMBER:** 701204 – Package of 100

## M.A.R. 2-part 12 Rx Form

This M.A.R. 2-part 12 Rx Form is a continuous feed form with perforations between each sheet. The colour-coded Medication Administration Record has charting space for 31 days and 12 prescriptions. The back of the Medication Administration Record is used to record PRN administrations and injection sites. The colour coding corresponds with the Manrex Limited® Plastic Reusable Pharmacard for an added security check. The second page of this form can be used for data processing entry or medication reviews.

**Measurements:** 8 ½" x 11" (21.6 x 28 cm)

**ITEM NUMBER:** 2901 BX – Box of 900

### M.A.R. 1-part 12 Rx Form

This M.A.R. 1-part 12 Rx Form is a continuous feed form with perforations between each sheet. The colour-coded Medication Administration Record has charting space for 31 days and 12 prescriptions. The back of the Medication Administration Record is used to record PRN administrations and injection sites. The colour coding corresponds with the Manrex Plastic Reusable Pharmacard for an added security check.

**Measurements:** 8 ½"W x 11"L (21.6 x 28 cm)

**ITEM NUMBER:** 2801 BX – Box of 1500

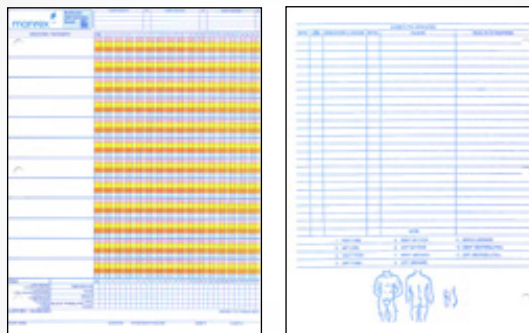

### M.A.R. 2-Part 8 Rx Form

This M.A.R. 2-Part 8 Rx Form is a medication administration record that is a 31-day, 2-part form. It provides charting space for up to eight prescriptions and six administration time rows per prescription. This form has space allocated for the recording of medical conditions: allergies, comments, patient information, such as weight, pulse, blood pressure, plus drug holidays and more. The back of the Medication Administration Record is used to record PRN administrations and injection sites.

This Medication Administration Record is compatible with the Propharm Pharmacy System. This M.A.R. is a continuous feed form with perforations between each sheet.

**Measurements:** 8 ½"W x 11"L (21.6 x 28 cm)

**ITEM NUMBER:** 2905BX – Box of 1200

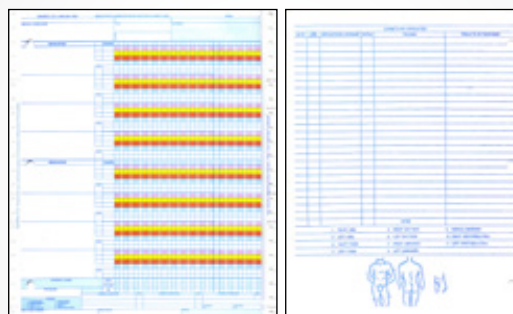

### PCI® Prescription Label (double-ply, pinfeed)

The PCI® Prescription Label (double-ply, pinfeed) is a two-part pressure sensitive label. The top layer is peeled off and used as a reorder label for prescription refills. The yellow band highlights the patient name and room number. This pinfeed label is fan folded for easy continuous feeding through printers. The PCI® Prescription Label (double-ply, pinfeed) can be imprinted with your Pharmacy name, address, and phone number.

Minimum order quantity for imprinted labels is 10,000 labels.

**Measurements:** 4 ¼"W x 1 ¼"H

**ITEM NUMBER:** 509 – Box of 2500 labels

## PCI® Prescription Label (single-ply, pinfeed)

The PCI® Prescription Label (single-ply, pinfeed) is a one-part prescription label. The yellow band highlights the patient name and room number. This pinfeed label is fan folded for easy continuous feeding through printers.

The PCI® Prescription Label (single-ply, pinfeed) can be imprinted with your Pharmacy name, address, and phone number. Minimum order quantity for imprinted labels is 10,000 labels.

**Measurements:** 4 ¼"W x 1 ¼"H

**ITEM NUMBER:** 509SP – Box of 2500 labels

## PCI® Prescription Label (double-ply, typewriter)

The PCI® Prescription Label (double-ply, typewriter) is a two-part pressure sensitive prescription label. The top layer is peeled off and used as a reorder label for prescription refills. The yellow band highlights the patient name and room number.

The PCI® Prescription Label (double-ply, typewriter) can be imprinted with your Pharmacy name, address and phone number. Minimum order quantity for imprinted labels is 10,000 labels.

**Measurements:** 3 ¾"W x 1 ¼"H

**ITEM NUMBER:** 5013 – Box of 500 labels

## PCI® Prescription Label (single-ply, typewriter)

The PCI® Prescription Label (single-ply, typewriter) is a one-part prescription label. The yellow band highlights the patient name and room number.

The PCI® Prescription Label (single-ply, typewriter) can be imprinted with your Pharmacy name, address, and phone number. Minimum order quantity for imprinted labels is 10,000 labels.

**Measurements:** 3 ¾"W x 1 ¼"H

**ITEM NUMBER:** 5014 – Box of 1000 labels

## Automatic Stop Label

The Automatic Stop Label is used on the Pharmacard to indicate to the nurse that the medication in it cannot be repeated without a new order from the physician. These labels are fluorescent red to attract attention.

**Measurements:** 1 ½"W x ¾"H (3.8 x 2 cm)

**ITEM NUMBER:** 502 – Box of 1000 labels

## Generic For Label

The Generic For Label is affixed to the Pharmacard and indicates to the nurse that the medication supplied is the generic equivalent of the medication written on the prescription label and on the Profile / M.A.R. sheet. These labels are fluorescent green to attract attention.

**Measurements:** 1 ½"W x ½"H (3.8 x 1.3 cm)

**ITEM NUMBER: 501** – Roll of 1000 Labels

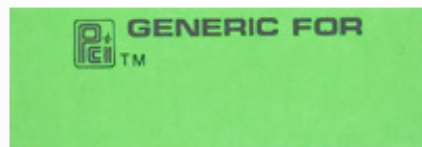

## Direction Change (Orange) Label

The Direction Change (Orange) Label is used to indicate that a medication has been changed. It is placed on the Pharmacard by the nurse and alerts all nursing staff to the changes. It is fluorescent orange to attract attention.

**Measurements:** 1 ½"W x 1 ¼"H (3.8 x 3.2 cm)

**ITEM NUMBER: 5010** – Roll of 250 Labels

## Direction Change (Green) Label

The Direction Change (Green) Label is placed on the Pharmacard by pharmacy to alert nursing of a medication change. It is fluorescent green to attract attention.

**Measurements:** 1 ½"W x 1 ½"H (3.8 x 3.8 cm)

**ITEM NUMBER: 5012** – Roll of 250 Labels

## Adverse Allergic Reaction To Label

The Adverse Allergic Reaction To Label is affixed to the Pharmaphoto Divider, Pharmatab, M.A.R. tab divider, Kardex, or the resident's chart. It alerts the nurse or prescribing physician that a resident / patient may have an adverse or allergic reaction to certain medications or foods. It is fluorescent red to attract attention.

**Measurements:** 3"W x 1"H (7.6 x 2.5 cm)

**ITEM NUMBER: 503** – Roll of 200 English Labels

**ITEM NUMBER: 503F** – Roll of 200 French Labels

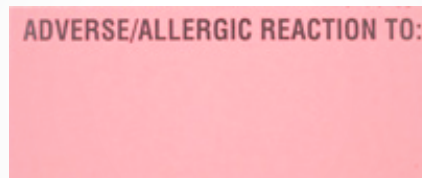

## Nurses Notes Label

The Nurses Notes Label is affixed to the Pharmaphoto Divider on the Pharmafile. It provides an area for the nurse to pass on to fellow nurses, comments, and information regarding a particular resident / patient.

**Measurements:** 2 ¼"W x 2 ¾"H (5.7 x 7 cm)

**ITEM NUMBER: 508** – Package of 100 English Labels

**ITEM NUMBER: 508F** – Package of 100 French Labels

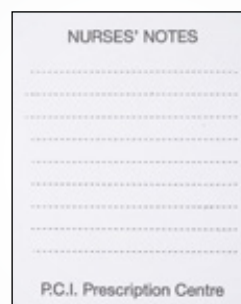

## Pass Med Label

The Pass Med Label is used when a resident / patient leaves the facility. The nurse removes the resident's medications from their Pharmacards for the pass days, places them in envelopes, using one envelope per medication, and identifies the envelope with this completed label.

**Measurements:** 2"W x 3"H (5 x 7.6 cm)

**ITEM NUMBER: 505** – Available in rolls of 200

"PASS" MEDICATIONS FOR:  
 Date: \_\_\_\_\_  
 Name: \_\_\_\_\_  
 Address: \_\_\_\_\_  
 \_\_\_\_\_  
 Medication: \_\_\_\_\_  
 Strength: \_\_\_\_\_ Qty: \_\_\_\_\_  
 Directions: \_\_\_\_\_  
 \_\_\_\_\_  
 Prepared & Labelled By: \_\_\_\_\_ (R.N.)

## Mini-Chart Label

The Mini-Chart Label is a piggy-back label that is affixed to the bottom of a PRN Pharmacard. It is used to chart administration of the PRN. When complete, the top yellow layer is applied to the patient's / resident's permanent record.

**Measurements:** 3 3/4"W x 1 1/4"H (9.5 x 3 cm)

**ITEM NUMBER: 507Y** – Available in packages of 100

## Auxiliary Instruction Label

The Auxiliary Instruction Label is used in conjunction with the plastic reusable Pharmacard system. It is affixed to the disposable medication Pharmablister insert and the required directions are highlighted by pharmacy.

**Measurements:** 2 1/2"W x 1 1/2"H (6.25 x 1.25 cm)

**ITEM NUMBER: 5021** – Roll of 500 English Labels

**ITEM NUMBER: 5021F** – Roll of 500 French Labels

DRUG	STR.	EXP.	LOT #
NO MILK OR ANTACID	WITH MILK	WITH WATER	
ON EMPTY STOMACH	WITH FOOD	DON'T CRUSH	

## Med ID Labels

The Med ID Labels are blank white labels that can be used by pharmacy to identify the medication name, strength, lot number, and expiry date of pre-packaged Pharmacards.

**Measurements:** 1"W x 2"H (2.5 x 5 cm)

**ITEM NUMBER: 5017** – Roll of 1000

**ITEM NUMBER: 5017A** – Continuous feed pinfeed backing

### Pharmatab Patient ID Labels

The Pharmatab Patient ID Labels are replacement yellow name labels for the Pharmatab M.A.R. Divider.

ITEM NUMBER: 2906 – Sheet of 20 labels.

### Pharmatab Antibiotic Labels

The Pharmatab Antibiotic Labels are replacement green antibiotic labels for the Pharmatab M.A.R. Divider.

ITEM NUMBER: 5031 – Sheet of 24 labels.

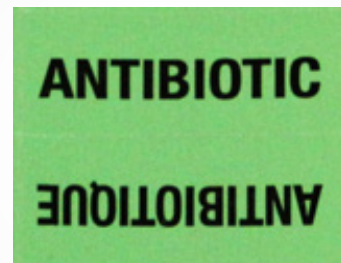

### Pharmatab Alert Labels

The Pharmatab Alert Labels are replacement red alert labels for the Pharmatab M.A.R. Divider. Typically these labels are used to identify a missed administration.

ITEM NUMBER: 5032 – Sheet of 24 labels.

### Pharmatab Treatment Labels

The Pharmatab Treatment Labels can be used in place of the Pharmatab Antibiotic Label. It is applied to the pull up tab of the Pharmatab M.A.R. Divider and used to remind a nurse that a treatment is scheduled.

ITEM NUMBER: 5033 – Sheet of 24 labels.

