



SPRING
2019



WHAT'S NEW?



WonderWink
PRO

Page 4

NEW COLLECTION

WI23

Page 10

NEW COLORS

WonderWink
WonderWORK

Page 16

NEW COLORS

WONDERTECH
powered by **375**

Page 44

NEW STYLE

Four-Stretch

Page 54

**NEW STYLES
NEW PRINTS**

Wonder
FLEX

Page 77

NEW PRINTS

Origins

Page 84

**NEW COLOR
NEW PRINTS**

WonderWink PRO	4
WonderWink for Groups	8
W123	10
WonderWink WonderWORK	16
WonderWink Collegiate Scrubs	26
WonderWink Next	34
WonderWink HP	38
WonderTECH	44
WonderWink Seven Flex	50
Four-Stretch	54
Four-Stretch Prints	62
WonderFLEX	66
WonderFLEX Men's	75
WonderFLEX Prints	77
Origins	84
Origins Prints	92
I ♥ WonderWink	98
Layers	100
Accessories	105
WonderWink Plus	110
WonderWink Plus Prints	113
Maternity	114
Lab Coats	116
Size Charts / Fit Guide	122

NEW
4-STRETCH
FLEXI
V-NECK TOP

Page 56 for details



Introducing



6419 CARI
5419 CARI

6319 TEAL
5319 TEAL



**IT
FITS.**

STRETCHES IN
ALL THE RIGHT
PLACES.



**IT'S
EASY.**

WASH, WEAR
AND GO.



**IT'S
SOFT.**

GET CARRIED
AWAY IN
COMFORT.



DESIGNED TO WORK



NEW!

Women's 4 Pocket V-Neck Top 6319

- Women's Modern Fit and True-Plus Fit
- Stylized dropped shoulder
- Embroidery friendly design
- WonderWink logo embroidery
- Two top loading pockets and two side entry pockets.
- Utility loop at pocket
- Vented sides
- 78% Polyester / 20% Rayon / 2% Spandex

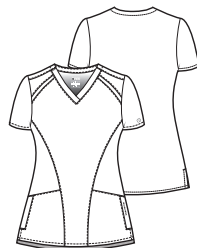

XXS - 5X (Size M length: 28")

BLAC, CARI, CEIL, NAVY, PEWT,
REDT, ROYA, TEAL, WHIT, WINE

NEW!

Women's 4 Pocket Notch Neck Top 6419

- Women's Modern Fit and True-Plus Fit
- Stylized notch neckline
- Embroidery friendly design
- Flattering curved princess seams
- WonderWink logo embroidery
- Two top loading pockets and two side entry pockets.
- Utility loop at pocket
- Vented sides
- 65% Polyester / 32% Rayon / 3% Spandex



XXS - 5X (Size M length: 28")

BLAC, CARI, CEIL, NAVY, PEWT,
REDT, ROYA, TEAL, WHIT, WINE

black
BLAC

caribbean blue
CARI

ceil blue
CEIL

navy
NAVY

pewter
PEWT



NEW!

Women's Moderate Flare Leg Cargo Pant 5319

- Women's Modern Fit and True-Plus Fit
- Front drawstring with half back elastic waistband
- WonderWink logo embroidery
- Two slash pockets, two cargo pockets, double layer utility pocket, and one back pocket.
- Utility loop
- Vented bottom
- 65% Polyester / 32% Rayon / 3% Spandex

XXS - 5X, Petite: XXS - 3X, Tall: XS - 3X
(Size M leg opening: 9 ¼")

BLAC, CARI, CEIL, NAVY, PEWT,
REDT, ROYA, TEAL, WHIT, WINE

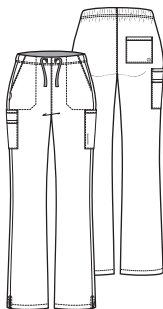

NEW!

Women's Knit Waist Cargo Pant 5419

- Women's Modern Fit and True-Plus Fit
- Dyed to match flexible knit waist band
- WonderWink logo embroidery
- Two slash pockets and two cargo pockets
- Utility loop
- Vented bottom
- 65% Polyester / 32% Rayon / 3% Spandex

XXS - 5X, Petite: XXS - 3X, Tall: XS - 3X
(Size M leg opening: 7 ¼")

BLAC, CARI, CEIL, NAVY, PEWT,
REDT, ROYA, TEAL, WHIT, WINE

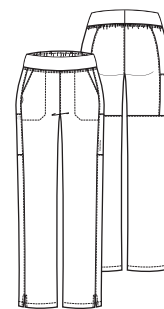

red
REDT

royal
ROYA

teal
TEAL

white
WHIT

wine
WINE

THE SIMPLE SOLUTION

FOR GROUP IDENTITY
AND IMAGING
NEEDS

EVERYTHING YOU NEED UNDER ONE ROOF

WonderWink's secret to success is our ongoing commitment to crafting cutting-edge uniforms that yield powerful results. Choose from a variety of our tried-and-true bestsellers to ensure the perfect styling, fit and industrial standard colors to meet your needs.



KEEPS YOU COOL
STRETCH FABRIC
SOIL RELEASE
MOISTURE WICKING



FASHION FITS FOR ALL SHAPES & SIZES
LEADING-EDGE MICROFIBER TECHNOLOGY
FUNCTIONAL UTILITY



TOP TIER FABRIC & DESIGN
EMBROIDERY-FRIENDLY
EXCEPTIONAL VALUE



ACTIVE TWILL
MOTION STRETCH
FLEXIBLE FIT
LIVE-IN COMFORT

OUR GUARANTEE



DELIVERY
Quick and efficient



SELECTION
Variety of fabric, styles, fit, color, and sizes



VALUE
Superior quality, great price

BEST STYLES FOR GROUPS.

WONDERWINK HP™



6112
Women's
V-Neck Top



6212
Women's
Boat Neck Top



6312
Women's
Mock Wrap Top



6412
Women's
Stylized V-Neck Top



7112
Women's Jacket
with Zip Pocket



8312
Women's
Snap Front Jacket



5112
Women's
Modern Straight Leg
Pull On Pant



5212
Women's
Cinch Cargo
Pant

WI23™



6155
Women's
Stylized
V-neck Top



6255
Women's
Basic
V-neck Top



6455
Women's
Mock Wrap Top



8155
Women's
Crew Neck
Warm Up Jacket



5155
Women's
Flat Front
Double Cargo Pant

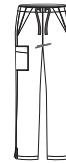

5255
Women's
Drawstring
Pant



6355
Men's
V-neck Top



5355
Men's
Flat Front
Cargo Pocket Pant

WonderWink next™



6119
Women's
V-Neck Top



6219
Women's
Mock Wrap Top



7019
Women's Fashion
Lab Coat



8119
Women's Warm-Up
Style Jacket



5119
Women's Elastic
Waist Pant with
Drawstring



5219
Women's Elastic
Waist Pant

Wonder WORK



100
Unisex
V-Neck Top



101
Women's
V-Neck Top



102
Women's
Mock Wrap Top



103
Men's
V-Neck Top



200
Women's
Short Sleeve
Snap Front Top



800
Unisex
Snap Front
Jacket



700
Women's
Basic Lab Coat



703
Men's
Basic Lab Coat



500
Unisex
Drawstring
Cargo Pant



501
Women's
Pull-On
Cargo Pant



502
Women's
Flare Leg Pant

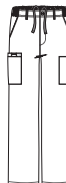

503
Men's
Cargo Pant



504
Women's
Straight Leg
Cargo Pant



145
Women's
Maternity
Mock Wrap Top

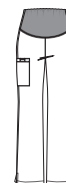

545
Women's
Maternity
Cargo Pant

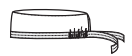

400
Unisex
Solid Scrub Cap



WI23™

THE ESSENTIALS THAT WORK



8155 WHIT
5255 WHIT



6355 TEAL
5355 TEAL



6155 GREY
5155 GREY

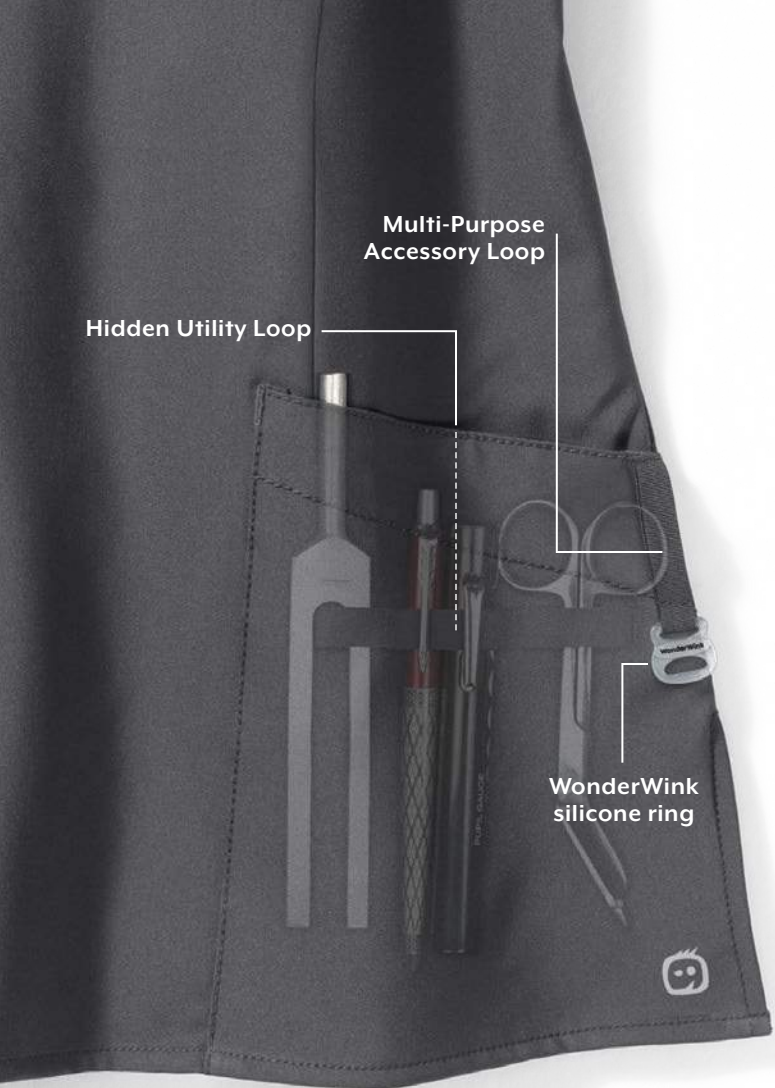

W1 FASHION FIT



Feel comfortable and confident in distinctive styles with an unsurpassed fit. Choose from silhouettes that are tailored for all shapes and body types. Ranging from ladies' petites to True-Plus Fit sizing, each garment delivers a polished and slimming appearance. Men's styles follow suit with a Modern Fit and understated style.

Women's Modern Fit						True-Plus Fit				
XXS	XS	S	M	L	XL	1X	2X	3X	4X	5X

Revolutionizing the industry, these styles are offered in True-Plus Fit sizing. Available in 1X-5X, each garment is fit to comfortably contour and flatter the curves of your body. Eliminate the tugging, the pulling, and the frustration with our attention to fit details such as longer sleeve lengths, higher pant rises, and curvier hips. Find the true-fit for you!

Watch our video at [YouTube](#) to learn more about W123 fit.

Keyword: "WonderWink W123"



W2 FABRIC



Leading Edge MicroFiber Technology:

Smart 4-way stretch fabric constructed from flex-adaptive yarn synchronizes with your every movement. Quick-dry wicking fabric pulls moisture away from your body to keep you cool, fresh, and temperature regulated.



Dimensional Stability:

With no shortage of resiliency, this fabric is shrink proof, fade proof, wrinkle resistant, and able to withstand repeated wash and wear.

W3 FUNCTION



Standout styling paired with functional utility creates superb organization using spacious pockets, multiple accessory loops, and thoughtful trims.





WI23™

THE ESSENTIALS THAT WORK



New Colors
GREY
TEAL



Women's Stylized V-Neck Top 6155

- Women's Modern Fit and True-Plus Fit
- Two top loading lower double pockets including sectional pocket, cell phone pocket, utility pocket
- Hidden utility loop
- WonderWink silicone ring
- Shoulder badge loop
- Vented sides
- 100% microfiber poly 4-way stretch

XXS - XL (Size M length: 27 ¼")
Plus: 1X - 5X

BLAC, CARI, CEIL, EGGP, GALA, GRAP, **GREY**, HTPK, HUNT, NAVY, PEWT, ROYA, **TEAL**, WHIT, WINE

Women's Basic V-Neck Top 6255

- Women's Classic Fit and True-Plus Fit
- Two top loading lower pockets
- Hidden utility loop
- WonderWink silicone ring
- Shoulder badge loop
- Vented sides
- 100% microfiber poly 4-way stretch

XXS - XL (Size M length: 28 ¼")
Plus: 1X - 5X

BLAC, CEIL, NAVY, PEWT, ROYA, WHIT

Women's Mock Wrap Top 6455

- Women's Modern Fit and True-Plus Fit
- Asymmetrical mock wrap top
- Two top loading lower triple pockets including sectional pocket, cell phone pocket, utility pocket and pen slot
- WonderWink silicone ring
- Shoulder badge loop
- Vented sides
- 100% microfiber poly 4-way stretch

XXS - XL (Size M length: 27")
Plus: 1X - 5X

BLAC, CARI, CEIL, EGGP, GALA, GRAP, HTPK, HUNT, NAVY, PEWT, ROYA, WHIT, WINE

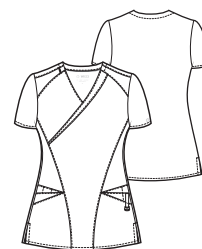

black
BLAC

caribbean blue
CARI

ceil blue
CEIL

eggplant
EGGP

galaxy blue
GALA

grape
GRAP

NEW grey
GREY

hot pink
HTPK

New Colors
GREY
TEAL



Women's Crew Neck Warm Up Jacket 8155

- Women's Modern Fit and True-Plus Fit
- Two top loading lower pockets
- Hidden utility loop
- WonderWink silicone ring
- Shoulder badge loop
- Vented sides
- 100% microfiber poly 4-way stretch

XXS - XL (Size M length: 28 ¼")
Plus: 1X - 5X

BLAC, NAVY, PEWT, WHIT

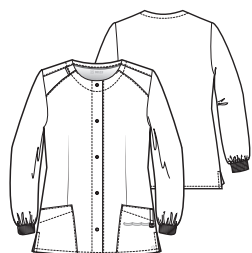

Women's Flat Front Double Cargo Pant 5155

- Women's Modern Fit and True-Plus Fit
- Flat front full elastic waist with inside webbed drawstring
- Two front slant pockets
- Two stylized cargo pockets and cell phone pocket
- Two back pockets with pen slot
- Utility loop at waist
- Vented bottom
- 100% microfiber poly 4-way stretch

XXS - XL, Petite: XXS - XL, Tall: XS - XL
Plus: 1X - 5X, Plus Petite: 1X - 3X, Plus Tall: 1X - 3X
(Size M leg opening: 7 ¾")

BLAC, CARI, CEIL, EGGP, GALA, GRAP, **GREY**, HTPK, HUNT, NAVY, PEWT, ROYA, **TEAL**, WHIT, WINE



Women's Drawstring Pant 5255

- Women's Classic Fit and True-Plus Fit
- Flat front webbed drawstring
- Two front slant pockets with deco stitching
- One cargo pocket
- One back pocket with deco stitching
- Vented bottom
- 100% microfiber poly 4-way stretch

XXS - XL, Petite: XXS - XL
Plus: 1X - 5X, Plus Petite: 1X - 3X
(Size M leg opening: 8 ¼")

BLAC, CEIL, NAVY, PEWT, ROYA, WHIT

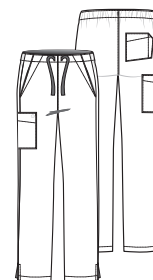

hunter
HUNT

navy
NAVY

pewter
PEWT

royal
ROYA

NEW teal
TEAL

white
WHIT

wine
WINE



WI23™ MEN'S

New Colors
GREY
TEAL



Men's Modern Fit and limitless function, these men's styles are built for a man on the move. Experience the difference with key fit features such as gusseted pants, oversized pockets, and a functioning fly.

New Colors
GREY
TEAL



Men's V-neck Top 6355

- Men's Modern Fit
- Two side entry front pockets
- Pen slot sleeve pocket
- One chest pocket with accessory loop
- WonderWink silicone ring
- Shoulder badge loop
- Vented sides
- 100% microfiber poly 4-way stretch

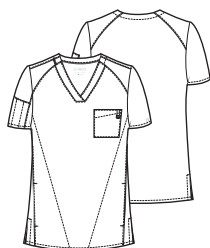

XS - 5XL (Size M length: front-29", back-30"),

BLAC, CARI, CEIL, GALA, **GREY**, HUNT, NAVY, PEWT, ROYA, **TEAL**, WHIT, WINE

Men's Flat Front Cargo Pocket Pant 5355

- Men's Modern Fit
- Flat front full elastic waist with zip fly and five belt loops
- Inside webbed drawstring
- Two front slant pockets
- Two stylized cargo pockets, 1 cell phone pocket
- Two back pockets with pen slot with hook and loop closure
- Hidden gusset
- Vented bottom
- 100% microfiber poly 4-way stretch

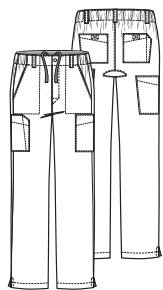

XS - 5XL, Short: XS-3XL, Tall: S - 3XL
(Size M leg opening: 8 3/4")

BLAC, CARI, CEIL, GALA, **GREY**, HUNT, NAVY, PEWT, ROYA, **TEAL**, WHIT, WINE

black BLAC	caribbean blue CARI	ceil blue CEIL	galaxy blue GALA	NEW grey GREY	hunter HUNT
navy NAVY	pewter PEWT	royal ROYA	NEW teal TEAL	white WHIT	wine WINE

Product	6155	6255	6455	8155	5155	5255	6355	5355
	Regular	XXS - XL	XXS - XL	XXS - XL	XXS - XL	XXS - XL	XXS - XL	XS - 5X
Petite (Short)					XXS - XL	XXS - XL		XS - 3X
Tall					XS - XL	XS - XL		S - 3X
Plus	1X - 5X	1X - 5X	1X - 5X	1X - 5X	1X - 5X	1X - 5X		
Plus Petite					1X - 3X	1X - 3X		
Plus Tall					1X - 3X	1X - 3X		
black								
caribbean								
cell blue								
eggplant								
galaxy blue								
grape								
grey								
hot pink								
hunter								
navy								
pewter								
royal								
teal								
white								
wine								



INNOVATIVE ACTIVE Twill

Our WonderWink WonderWORK Active Twill fabric is constructed using finer, more durable yarns. The combination of these elements allows for beautiful drape and exquisite hand, without sacrificing dependability & professionalism.



360 DEGREE MOTION STRETCH

Our Active Twill has just raised the bar. Using an industry favorite fabric blend, 65% Polyester/35% Cotton, we have enhanced the performance by adding mechanical Motion Stretch without incorporating a spandex yarn. This provides the lasting durability of a Poly/Cotton blend, with the movement of a stretch fabric.



FORMULATED FLEXIBLE FIT

Paying close attention to every fit detail, we have approached our fit method differently by tailoring each size individually and in respect to the wearer. Our plus sizing is designed and built specifically for a fuller figure. On all styles, we have added slight shaping where it flatters but allowed for the necessary ease resulting in a relaxed, modern fit. Our Flexible Fit provides a full range of movement.



REDEFINED LIVE-IN COMFORT

WonderWink WonderWORK styling remains polished without sacrificing function: utilitarian details provide storage for gadgets and gear while maintaining a clean, professional appearance. With the innovative fabric, fit, and styling, these everyday scrubs truly redefine Live-in Comfort.





WONDERWINK 500 GROUP SALES GUARANTEE:

- ✓ Group orders up to 500 units ship within **2 business days**.
- ✓ Group orders over 500 units ship within 4 weeks (28 days).*
*Guarantee applies up to 5,000 total units.
- ✓ Any remaining open units after the 2 or 28 days are **FREE**.
- ✓ Orders must be noted in Uniform Solutions or to your Customer Service Representative as **"GROUP"** or **"HOSPITAL"**.

Guarantee covers WonderWink WonderWORK styles 100, 101, 102, 500, 501, 502, 800 in colors Black, White, Royal, Navy, Ceil Blue, Pewter, Hunter, Wine, Caribbean, and Teal.

	100	101	102	800	500	501	502
Regular	XXS - 5X	XXS - 5X	XXS - 5X	XXS - 5X	XXS - 5X	XXS - 5X	XXS - 5X
Petite / Short					XXS - 3X	XXS - 3X	XXS - 3X
Tall					XS - 3X	XS - 3X	XS - 3X
Black							
Caribbean							
Ceil Blue							
Hunter							
Navy							
Pewter							
Royal							
Teal							
White							
Wine							



Unisex V-Neck Top 100

Women's V-Neck Top 101

Women's Mock Wrap Top 102

SIZE	XXS-5X (Size M length: 27¾")	XXS-5X (Size M length: 28 1/4")	XXS-5X (Size M length: 28 1/4")
FIT	Unisex Fit	Women's Classic Fit and True-Plus Fit	Women's Classic Fit and True-Plus Fit
POCKET	One double chest pocket	Two large patch pockets, one pen pocket, one cell pocket	Two roomy front slash pockets, one cell pocket tucked away discreetly at wearer's right pocket
FEATURES	Utility loop, vented sides	Soft line V-neck shape, utility loop, vented sides	Slimming, sporty princess seam lines for added shape, vented sides
COLORS	BLAC, CARI, CEIL, CHOC, EGGP, FUSA, GALA, GRAP, GREY, HUNT, KHAK, LTUR, MARN*, NAVY, OLIV, PEWT, REDT, ROYA, SURG, TEAL, WHIT, WINE	BLAC, CARI, CEIL, CHOC, EGGP, FUSA, GALA, GRAP, GREY, HUNT, KHAK, LTUR, MARN, NAVY, OLIV, PEWT, REDT, ROYA, SURG, TEAL, WHIT, WINE	BLAC, CARI, CEIL, CHOC, EGGP, FUSA, GALA, GRAP, GREY, HUNT, KHAK, LTUR, NAVY, OLIV, PEWT, REDT, ROYA, SURG, TEAL, WHIT, WINE
FABRIC	65% Polyester / 35% Cotton	65% Polyester / 35% Cotton	65% Polyester / 35% Cotton

*MARN is available in XS-3X.

*MARN is available in XS-3X.



black
BLAC

caribbean
CARI

ceil blue
CEIL

chocolate
CHOC

eggplant
EGGP

fuchsia
FUSA

galaxy blue
GALA

grape
GRAP

grey
GREY

hunter
HUNT

khaki
KHAK

light turquoise
LTUR



Men's V-Neck Top 103

Women's Short Sleeve Snap Front Top 200

Unisex Snap Front Jacket 800

SIZE	XS-5X (Size M length: front-30", back-31")	XXS-5X (Size M length: 27¾")	XXS-5X (Size M length: 29¾")
FIT	Men's Classic Fit	Women's Classic Fit and True-Plus Fit	Unisex Fit
POCKET	One double chest pocket, two large front patch pockets	Two large front patch pockets, one pen pocket, one cell pocket	Two large front patch pockets, one pen pocket, one cell pocket, one inside tablet pocket
FEATURES	Modified V-neck and shoulder detail for a sporty, masculine look. Longer back length and vented sides for added coverage.	Front snaps, utility loop, vented sides	Soft rib knit cuffs, easy front snap closure, vented sides
COLORS	BLAC, CARI, CEIL, CHOC, GALA, GRAP, GREY, KHAK, HUNT, NAVY, OLIV, PEWT, REDT, ROYA, SURG, TEAL, WHIT, WINE	BLAC, CEIL, CHOC, GREY, HUNT, KHAK, NAVY, PEWT, ROYA, WHIT, WINE	BLAC, CARI, CEIL, CHOC, EGGP, FUSA, GAIA, GRAP, GREY, HUNT, KHAK, LTUR, NAVY, OLIV, PEWT, REDT, ROYA, SURG, TEAL, WHIT, WINE
FABRIC	65% Polyester / 35% Cotton	65% Polyester / 35% Cotton	65% Polyester / 35% Cotton

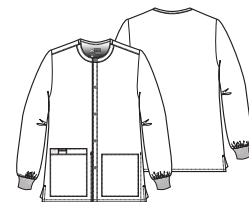

maroon
MARN

navy
NAVY

olive
OLIV

pewter
PEWT

red
REDT

royal
ROYA

surgical green
SURG

teal
TEAL

white
WHIT

wine
WINE

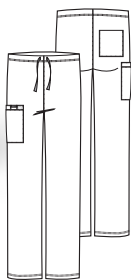

Unisex Drawstring Cargo Pant
500

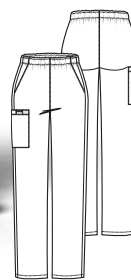

Women's Pull-On Cargo Pant
501



Women's Flare Leg Pant
502

SIZE	XXS-5X (Inseam 31") Short XXS-3X (Inseam 28 ½") Tall XS - 3X (Inseam 33") (Size M leg opening: 9")	XXS-5X (Inseam 31") Petite XXS-3X (Inseam 28 ½") Tall XS - 3X (Inseam 33") (Size M leg opening: 9")	XXS-5X (Inseam 31") Petite XXS-3X (Inseam 28 ½") Tall XS - 3X (Inseam 33") (Size M leg opening: 10 ¼")
FIT	Unisex Fit	Women's Classic Fit and True-Plus Fit	Women's Classic Fit and True-Plus Fit
WAIST	Natural rise with a full drawstring waist	Full elastic waist is completely covered for added softness, front rise sits slightly below natural waist with back rise being a bit higher for more coverage	Back elastic waist with full adjustable drawstring, front rise sits slightly below natural waist with back rise being a bit higher for more coverage
POCKET	One large cargo pocket, one pen pocket and one cell pocket, one back pocket	Two front roomy slash pockets, one large cargo pocket, one pen pocket, one cell pocket	Two front roomy slash pockets, two back pockets
FEATURES	Utility loop	Straight leg opening, utility loop	Flare leg opening, one utility belt loop, vented bottom
COLORS	BLAC, CARI, CEIL, CHOC, EGGP, FUSA, GALA, GRAP, GREY, HUNT, KHAK, LTUR, MARN*, NAVY, OLIV, PEWT, REDT, ROYA, SURG, TEAL, WHIT, WINE	BLAC, CARI, CEIL, CHOC, EGGP, FUSA, GALA, GRAP, GREY, HUNT, KHAK, LTUR, NAVY, OLIV, PEWT, REDT, ROYA, SURG, TEAL, WHIT, WINE	BLAC, CARI, CEIL, CHOC, EGGP, FUSA, GALA, GRAP, GREY, HUNT, KHAK, LTUR, MARN*, NAVY, OLIV, PEWT, REDT, ROYA, SURG, TEAL, WHIT, WINE
FABRIC	65% Polyester / 35% Cotton	65% Polyester / 35% Cotton	65% Polyester / 35% Cotton

*MARN is available in XS-3X.

*MARN is available in XS-3X and Tall XS-3X.

black
BLAC

caribbean
CARI

ceil blue
CEIL

chocolate
CHOC

eggplant
EGGP

fuchsia
FUSA

galaxy blue
GALA

grape
GRAP

grey
GREY

hunter
HUNT

khaki
KHAK

light turquoise
LTUR

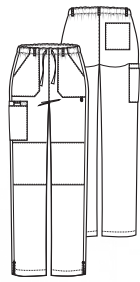

Women's Straight Leg Cargo Pant
504

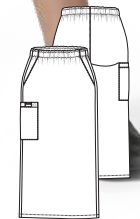

Women's Pull On Cargo Skirt
701

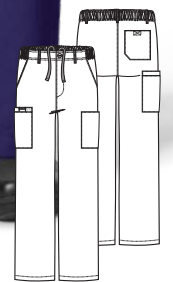

Men's Cargo Pant
503

SIZE	XXS-5X (Inseam 31") Petite XXS-3X (Inseam 28 ½") Tall XS-3X (Inseam 33") (Size M leg opening: 8 ¾")	XS-5X (Size M length: 30 ¼")	XS-5X (Inseam 31") Short XS-3X (Inseam 28 ½") Tall XS-3X (Inseam 34") (Size M leg opening: 9 ¾")
FIT	Women's Classic Fit and True-Plus Fit	Women's Classic Fit and True-Plus Fit	Men's Classic Fit
WAIST	Full elastic waist with full adjustable drawstring, front rise sits slightly below natural waist with back rise being a bit higher for more coverage	Full elastic waist	Men's fully constructed waist with functional fly with button closure, full inner drawstring, and back elastic
POCKET	Two front roomy slash pockets, one back patch pocket, double cargo pocket with pen pocket and utility loop	Double cargo pocket Slanted front pocket	Two large cargo pockets, one pen pocket and one cell pocket, two front slash pockets, and one back pocket with closure function to keep your wallet secure
FEATURES	Straight-leg opening, one utility loop, one bungee loop, five belt loops at waist, vented bottom	One utility loop, pen slot	Men's straight leg fit with endless utility features, Five belt loops at waist
COLORS	BLAC, CARI, CEIL, CHOC, EGGP, FUSA, GALA, GRAP, GREY, HUNT, KHAK, LTUR, NAVY, OLIV, PEWT, REDT, ROYA, SURG, TEAL, WHIT, WINE	BLAC, CARI, CEIL, CHOC, EGGP, FUSA, GALA, GRAP, GREY, HUNT, KHAK, LTUR, NAVY, PEWT, REDT, ROYA, TEAL, WHIT, WINE	BLAC, CARI, CEIL, CHOC, GALA, GRAP, GREY, KHAK, HUNT, NAVY, OLIV, PEWT, REDT, ROYA, SURG, TEAL, WHIT, WINE
FABRIC	65% Polyester / 35% Cotton	65% Polyester / 35% Cotton	65% Polyester / 35% Cotton

maroon
MARN

navy
NAVY

olive
OLIV

pewter
PEWT

red
REDT

royal
ROYA

surgical green
SURG

teal
TEAL

white
WHIT

wine
WINE

*New
Color*
BLACK

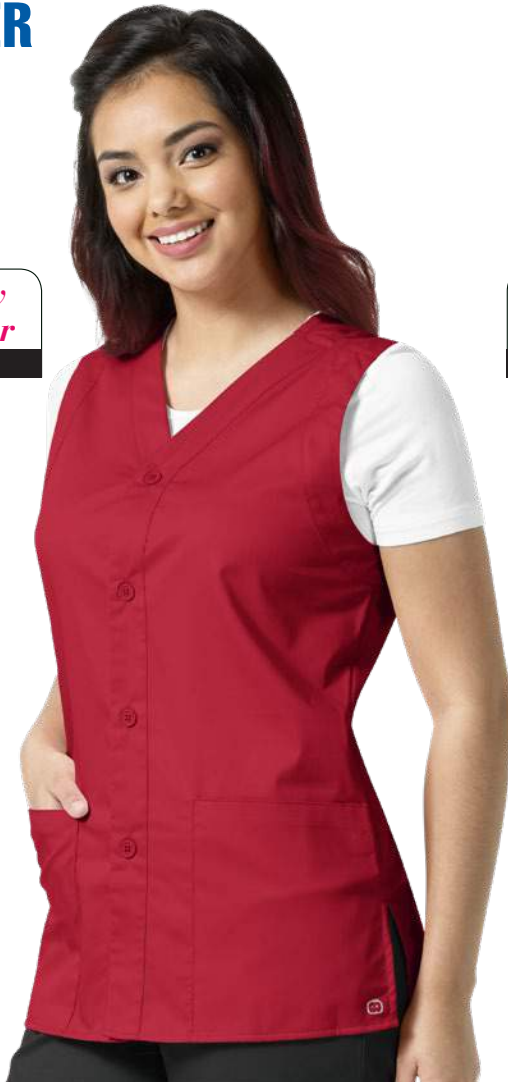

*New
Color*
BLACK



Unisex Vest
300

Women's Smock
201

SIZE	XS-3X (Size M length: 29 ¾")	XS-3X (Size M length: 29 ¼")
FIT	Unisex Fit	Women's Classic Fit and True-Plus Fit
POCKET	Two large front pockets	Two large front pockets
FEATURES	Forward shoulder, ID badge holder at shoulder, dyed-to-match button closure, Vented sides	Forward shoulder, ID badge holder at shoulder, rounded collar, ¾ sleeve with optional flip cuff, princess seaming for fit, dyed-to-match button closure, fit feature at inner back, Vented sides
COLORS	BLAC , GRAP, HUNT, NAVY, PNKT, REDT, ROYA, SALM, TEAL, WINE	BLAC , GRAP, HUNT, NAVY, PNKT, REDT, ROYA, SALM, TEAL, WINE
FABRIC	65% Polyester / 35% Cotton	65% Polyester / 35% Cotton



black
BLAC

caribbean
CARI

ceil blue
CEIL

chocolate
CHOC

grape
GRAP

hunter
HUNT

khaki
KHAK

navy
NAVY

olive
OLIV

pewter
PEWT

*New
Color*
BLACK



Men's Blazer
803

Unisex Solid Scrub Cap
400

SIZE	XS-3X (Size M length: 30")	One size
FIT	Men's Classic Fit	Unisex Fit
POCKET	Two large front pockets	
FEATURES	Forward shoulder, ID badge holder at shoulder, lapel collar, dyed-to-match button closure, long sleeve, back yoke, Vented sides	Back tie closure, covered elastic band, terry cloth sweat band inside, WonderWink logo at center back
COLORS	BLAC , GRAP, HUNT, NAVY, REDT, ROYA, SALM, TEAL, WINE	BLAC, CARI, CEIL, CHOC, HUNT, KHAK, NAVY, OLIV, PEWT, REDT, ROYA, SURG, TEAL, WHIT, WINE
FABRIC	65% Polyester / 35% Cotton	65% Polyester / 35% Cotton

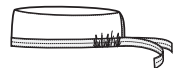

pink
PNKT

red
REDT

royal
ROYA

salmon
SALM

surgical green
SURG

teal
TEAL

white
WHIT

wine
WINE



Women's Basic Lab Coat 700

SIZE	XXS-5X (Size M length: 33 ½")
FIT	Women's Classic Fit and True-Plus Fit
POCKET	Chest pocket with pen slot, one lower pocket, including one pen pocket, one cell pocket, and one inside tablet pocket
FEATURES	Inset waistband, back vent
COLOR	WHIT
FABRIC	65% Polyester / 35% Cotton



Men's Basic Lab Coat 703

SIZE	XS-5X (Size M length: 35 ½")
FIT	Men's Fit
POCKET	Chest pocket with pen slot, two lower pockets, including one pen pocket, one cell pocket, and one inside tablet pocket
FEATURES	Back yoke with pleats, inset waistband, back vent
COLOR	WHIT
FABRIC	65% Polyester / 35% Cotton



Women's Maternity Mock Wrap 145

SIZE	XS-3X (Size M length: 29 ¼")
FIT	Women's Maternity Fit
POCKET	Two large patch pockets, one pen pocket, one cell pocket
FEATURES	Dyed-to-match knit side panels, front waist tie, utility loop, longer front length
COLORS	BLAC, CEIL, CHOC, CARI, EGGP, FUSA, GALA, GRAP, GREY, HUNT, KHAK, LTUR, NAVY, PEWT, REDT, ROYA, TEAL, WHIT, WINE
FABRIC	65% Polyester / 35% Cotton



Women's Maternity Cargo Pant 545

SIZE	XS-3X (Inseam 31") (Size M leg opening: 8 ¾")
FIT	Women's Maternity Fit
WAIST	Dyed-to-match silky knit waist panel
POCKET	One large cargo pocket, one pen pocket and one cell pocket
FEATURES	Flare leg styling, utility loop, vented bottom hem
COLORS	BLAC, CEIL, CHOC, CARI, EGGP, FUSA, GALA, GRAP, GREY, HUNT, KHAK, LTUR, NAVY, PEWT, REDT, ROYA, TEAL, WHIT, WINE
FABRIC	65% Polyester / 35% Cotton

Product		100	101	102	103	145	200	800
Size (Regular)		XXS - 5X	XXS - 5X	XXS - 5X	XS - 5X	XS - 3X	XXS - 5X	XXS - 5X
black	BLAC							
caribbean	CARI							
ceil blue	CEIL							
chocolate	CHOC							
eggplant	EGGP							
fuchsia	FUSA							
galaxy blue	GALA							
grape	GRAP							
grey	GREY							
hunter	HUNT							
khaki	KHAK							
light turquoise	LTUR							
maroon	MARN	XS-3X	XS-3X					
navy	NAVY							
olive	OLIV							
pewter	PEWT							
red	REDT							
royal	ROYA							
surgical green	SURG							
teal	TEAL							
white	WHIT							
wine	WINE							

Product		500	501	502	503	504	545	701	400
Regular		XXS - 5X	XXS - 5X	XXS - 5X	XS - 5X	XXS - 5X	XS-3X	XS-5X	One Size
Petite / Short		XXS - 3X	XXS - 3X	XXS - 3X	XS - 3X	XXS - 3X			
Tall		XS - 3X	XS - 3X	XS - 3X	XS - 3X	XS - 3X			
black	BLAC								
caribbean	CARI								
ceil blue	CEIL								
chocolate	CHOC								
eggplant	EGGP								
fuchsia	FUSA								
galaxy blue	GALA								
grape	GRAP								
grey	GREY								
hunter	HUNT								
khaki	KHAK								
light turquoise	LTUR								
maroon	MARN	XS-3X		XS-3X, XST-3XT					
navy	NAVY								
olive	OLIV								
pewter	PEWT								
red	REDT								
royal	ROYA								
surgical green	SURG								
teal	TEAL								
white	WHIT								
wine	WINE								

*100, 101, 500 Maroon is available in XS-3X only, not available in Petite or Tall size. 502 Maroon is available in XS-3X and XS-3X Tall only, not available in Petite size.



WEAR YOUR SCRUBS WITH PRIDE AND SHOW OFF YOUR TEAM SPIRIT



WONDERWINK

COLLEGIATE SCRUBS

MADE FOR THE COLLEGE FAN!

WonderWink Collegiate Scrubs are worn by medical professionals and other fans that want to wear comfortable and colorful scrubs while showing support for their school. We have created a line that is fun, bold and geared for the 195+ million team spirited fans.

The line features meticulous embroidery of your favorite team's logo that'll make your passionate fandom apparent. You'll be ready to cheer your team on to victory at the office or lounging around the house during the next big game with these spirited scrubs!



OKLAHOMA
SOONERS



FLORIDA
GATORS



KENTUCKY
WILDCATS



OHIO STATE
BUCKEYES



TEXAS A&M
AGGIES



PENN STATE
NITTANY LIONS



INDIANA
HOOSIERS



WISCONSIN
BADGERS

OFFICIALLY LICENSED PRODUCTS OFFERED IN OFFICIAL SCHOOL COLORS

Custom Embroidery available.

Please contact your sales representative for more information.

- Meticulous Embroidery
- Quick Turnaround
- Outfitting All Fans Today
- Amazing Scrub Styles
- Officially Licensed
- Official School Colors

ORDER INFORMATION

No Discounts applicable. 96 unit opening minimum order. 24 unit re-order minimum for non-stock items. No unit re-order minimum for stock items. Not all schools, colors, sizes, and styles are in the stock program. Additional items not listed here can be ordered with collegiate embroidery, but lead times, pricing and minimums will vary. Please contact us if you are interested in a school that is not listed. Returns are available for reorderable items, made within 30 days of receipt. No exceptions. A 20% restocking fee applies on all returns. Returns are not available for special order items.



Unisex V-Neck Top 100

- Unisex Fit
- Double chest pocket
- Utility loop, vented sides
- 65% Polyester / 35% Cotton

Women's V-Neck Top 101

- Women's Classic Fit
- Two large patch pockets, one pen pocket, one cell pocket
- Soft line V-neck shape, utility loop, vented sides
- 65% Polyester / 35% Cotton

Unisex Snap Front Jacket 800

- Unisex Fit
- Two large front patch pockets, one pen pocket, one cell pocket, one inside tablet pocket
- Soft rib knit cuffs, easy front snap closure, vented sides
- 65% Polyester / 35% Cotton

Unisex Lab Coat 7106

- Unisex Fit
- Six pockets
- Two large roomy patch pockets, one WonderWink signature pocket with hidden mesh pocket, and one scissors pocket at wearer's left side
- Button closure with three WonderWink logo buttons
- Signature ID bungee loop
- Lab coat is not in stock, but can be special ordered
- 65% polyester/ 35% cotton

XXS-5X
(Size M length: 27 ¾")

XXS-5X
(Size M length: 28 1/4")

XXS-5X
(Size M length: 28 1/4")

XXS - 5X
(Size M length: 33 ½")
Long XS - 5X (2" longer)

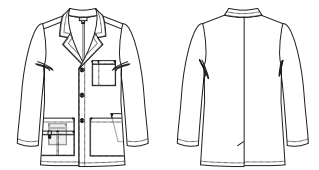
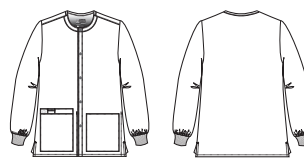
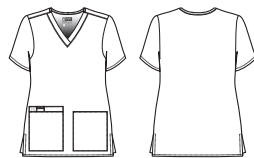
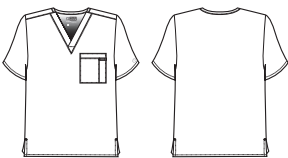

black BLAC	burgundy BURG
cardinal CARD	caribbean CARI
grey GREY	gold GOLD
orange ORAN	pewter PEWT

ceil blue CEIL	chocolate CHOC	eggplant EGGP	fuchsia FUSA	galaxy blue GALA	garnet GARN	grape GRAP
hunter HUNT	khaki KHAK	light orange LTOR	light turquoise LTUR	maroon MARN	navy NAVY	olive OLIV
pine PINE	red REDT	royal ROYA	surgical green SURG	teal TEAL	white WHIT	wine WINE

*Not all colors are available in sizes XXS to 5XL or every style.



Unisex Drawstring Cargo Pant 500

- Unisex Fit
- Natural rise with a full drawstring waist
- One large cargo pocket, one pen pocket and one cell pocket, one back pocket
- Utility loop
- 65% Polyester / 35% Cotton

XXS - 5X (Inseam 31")
Short XXS - 3X (Inseam 28 1/2")
Tall XS - 3X (Inseam 33")
(Size M leg opening: 9")

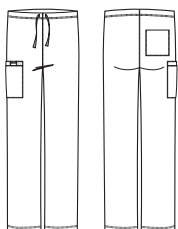

Women's Flare Leg Pant 502

- Women's Classic Fit
- Flare leg opening
- Back elastic waist with full adjustable drawstring
- Front rise sits slightly below natural waist with back rise being a bit higher for more coverage
- Two front roomy slash pockets
- Two back pockets
- 65% Polyester / 35% Cotton

XXS-5X (Inseam 31")
Petite XXS - 3X (Inseam 28 1/2")
Tall XS - 3X (Inseam 33")
(Size M leg opening: 10 1/4")

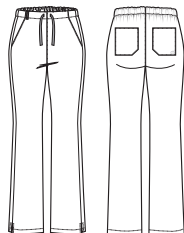

Women's Straight Leg Cargo Pant 504

- Women's Classic Fit
- Straight-leg opening
- Full elastic waist with full adjustable drawstring, front rise sits slightly below natural waist with back rise being a bit higher for more coverage
- Two front roomy slash pockets, one back patch pocket, double cargo pocket with pen pocket and utility loop
- One utility loop, one bungee loop, vented bottom, five belt loops at waist
- 65% Polyester / 35% Cotton

XXS-5X (Inseam 31")
Petite XXS - 3X (Inseam 28 1/2")
Tall XS - 3X (Inseam 33")
(Size M leg opening: 8 3/4")

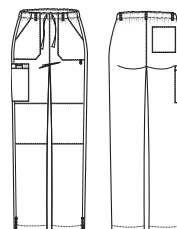

Unisex Solid Scrub Cap 400

- Unisex Fit
- Back tie closure, covered elastic band, terry cloth sweat band, WonderWink logo at center back
- 65% Polyester / 35% Cotton

One Size

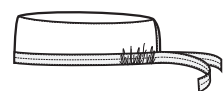

We offer a wide selection of colors in our line, but sometimes you need a specific shade. If your school has a specific PMS color, we will match the exact shade of your choice. Our attention to quality guarantees you obtain consistent, repeatable results with every order.

WONDERWINK COLLEGIATE SCRUBS

REORDERABLE LICENSED SCHOOLS

IN-STOCK SCHOOLS

- 48 Hour Shipping
- Available to Order in Uniform Solutions and B2B
- Schools subject to change
- Available in sizes XS - 3X

REORDERABLE GUIDE

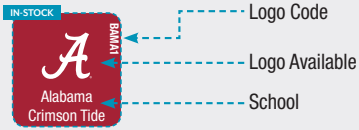

The following selection is in-stock and reorderable. Returns are available for reorderable items only. Returns must be made within 30 days of receipt. No exceptions. A 20% restocking fee applies on all returns.

<p>IN-STOCK</p> <p>BAMA1</p> <p>Alabama Crimson Tide</p> <p>AVAILABLE COLOR CARDINAL</p> <p>AVAILABLE STYLES 100, 101, 800, 500, 504, 400</p>	<p>IN-STOCK</p> <p>ARK1</p> <p>Arkansas Razorbacks</p> <p>AVAILABLE COLOR CARDINAL</p> <p>AVAILABLE STYLES 100, 101, 800, 500, 504, 400</p>	<p>IN-STOCK</p> <p>AUB1</p> <p>Auburn Tigers</p> <p>AVAILABLE COLOR NAVY</p> <p>AVAILABLE STYLES 100, 101, 800, 500, 504, 400</p>	<p>IN-STOCK</p> <p>CLEM2</p> <p>Clemson Tigers</p> <p>AVAILABLE COLOR ORANGE</p> <p>AVAILABLE STYLES 100, 101, 800, 500, 504, 400</p>	<p>IN-STOCK</p> <p>FLG1</p> <p>Florida Gators</p> <p>AVAILABLE COLOR ROYAL</p> <p>AVAILABLE STYLES 100, 101, 800, 500, 504, 400</p>	<p>IN-STOCK</p> <p>FSU01</p> <p>Florida State Seminoles</p> <p>AVAILABLE COLOR GARNET</p> <p>AVAILABLE STYLES 100, 101, 800, 500, 504, 400</p>	<p>IN-STOCK</p> <p>IND1</p> <p>Indiana Hoosiers</p> <p>AVAILABLE COLOR CARDINAL</p> <p>AVAILABLE STYLES 100, 101, 800, 500, 504, 400</p>
<p>IN-STOCK</p> <p>IHWK</p> <p>Iowa Hawkeyes</p> <p>AVAILABLE COLOR BLACK</p> <p>AVAILABLE STYLES 100, 101, 800, 500, 504, 400</p>	<p>IN-STOCK</p> <p>ISCY1</p> <p>Iowa State Cyclones</p> <p>AVAILABLE COLOR PEWTER</p> <p>AVAILABLE STYLES 100, 101, 800, 500, 504, 400</p>	<p>IN-STOCK</p> <p>KANI</p> <p>Kansas Jayhawks</p> <p>AVAILABLE COLOR ROYAL</p> <p>AVAILABLE STYLES 100, 101, 800, 500, 504, 400</p>	<p>IN-STOCK</p> <p>KEN1</p> <p>WILDCATS Kentucky Wildcats</p> <p>AVAILABLE COLOR ROYAL</p> <p>AVAILABLE STYLES 100, 101, 800, 500, 504, 400</p>	<p>IN-STOCK</p> <p>LOU1</p> <p>Louisville Cardinals</p> <p>AVAILABLE COLOR RED</p> <p>AVAILABLE STYLES 100, 101, 800, 500, 504, 400</p>	<p>IN-STOCK</p> <p>LSU1</p> <p>LSU Tigers</p> <p>AVAILABLE COLOR GRAPE</p> <p>AVAILABLE STYLES 100, 101, 800, 500, 504, 400</p>	<p>IN-STOCK</p> <p>MIAMI1</p> <p>Miami Hurricanes</p> <p>AVAILABLE COLOR PINE</p> <p>AVAILABLE STYLES 100, 101, 800, 500, 504, 400</p>
<p>IN-STOCK</p> <p>MSU1</p> <p>Michigan State Spartans</p> <p>AVAILABLE COLOR PINE</p> <p>AVAILABLE STYLES 100, 101, 800, 500, 504, 400</p>	<p>IN-STOCK</p> <p>MSRI</p> <p>Mississippi Rebels</p> <p>AVAILABLE COLOR NAVY</p> <p>AVAILABLE STYLES 100, 101, 800, 500, 504, 400</p>	<p>IN-STOCK</p> <p>MISSST1</p> <p>Mississippi State Bulldogs</p> <p>AVAILABLE COLOR MAROON</p> <p>AVAILABLE STYLES 100, 101, 500, 502</p>	<p>IN-STOCK</p> <p>MIZ1</p> <p>Missouri Tigers</p> <p>AVAILABLE COLOR BLACK</p> <p>AVAILABLE STYLES 100, 101, 800, 500, 504, 400</p>	<p>IN-STOCK</p> <p>NEB1</p> <p>Nebraska Cornhuskers</p> <p>AVAILABLE COLOR RED</p> <p>AVAILABLE STYLES 100, 101, 800, 500, 504, 400</p>	<p>IN-STOCK</p> <p>UNC1</p> <p>North Carolina Tar Heels</p> <p>AVAILABLE COLOR CEIL BLUE</p> <p>AVAILABLE STYLES 100, 101, 800, 500, 504, 400</p>	<p>IN-STOCK</p> <p>OSU1</p> <p>Ohio State Buckeyes</p> <p>AVAILABLE COLOR PEWTER</p> <p>AVAILABLE STYLES 100, 101, 800, 500, 504, 400</p>
<p>IN-STOCK</p> <p>OSU1</p> <p>Ohio State Buckeyes</p> <p>AVAILABLE COLOR RED</p> <p>AVAILABLE STYLES 100, 101, 800, 500, 504, 400</p>	<p>IN-STOCK</p> <p>OKL1</p> <p>Oklahoma Sooners</p> <p>AVAILABLE COLOR BURGUNDY</p> <p>AVAILABLE STYLES 100, 101, 800, 500, 504, 400</p>	<p>IN-STOCK</p> <p>OKST1</p> <p>Oklahoma State Cowboys</p> <p>AVAILABLE COLOR ORANGE</p> <p>AVAILABLE STYLES 100, 101, 800, 500, 504, 400</p>	<p>IN-STOCK</p> <p>PSN1</p> <p>Penn State Nittany Lions</p> <p>AVAILABLE COLOR NAVY</p> <p>AVAILABLE STYLES 100, 101, 800, 500, 504, 400</p>	<p>IN-STOCK</p> <p>SCAR1</p> <p>South Carolina Gamecocks</p> <p>AVAILABLE COLOR BURGUNDY</p> <p>AVAILABLE STYLES 100, 101, 800, 500, 504, 400</p>	<p>IN-STOCK</p> <p>TENN1</p> <p>Tennessee Volunteers</p> <p>AVAILABLE COLOR LIGHT ORANGE</p> <p>AVAILABLE STYLES 100, 101, 800, 500, 504, 400</p>	<p>IN-STOCK</p> <p>TAMU1</p> <p>Texas A&M Aggies</p> <p>AVAILABLE COLOR MAROON</p> <p>AVAILABLE STYLES 100, 101, 500, 502</p>
<p>IN-STOCK</p> <p>UCLA1</p> <p>UCLA Bruins</p> <p>AVAILABLE COLOR CEIL BLUE</p> <p>AVAILABLE STYLES 100, 101, 800, 500, 504, 400</p>	<p>IN-STOCK</p> <p>WVU1</p> <p>West Virginia Mountaineers</p> <p>AVAILABLE COLOR NAVY</p> <p>AVAILABLE STYLES 100, 101, 800, 500, 504, 400</p>	<p>IN-STOCK</p> <p>BUCKY</p> <p>Wisconsin Badgers</p> <p>AVAILABLE COLOR RED</p> <p>AVAILABLE STYLES 100, 101, 800, 500, 504, 400</p>				

WONDERWINK COLLEGIATE SCRUBS

SPECIAL ORDER LICENSED SCHOOLS

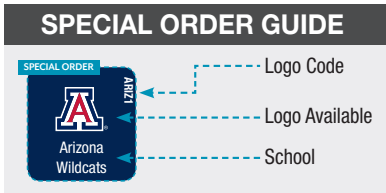

The following selection is only available as special order. Lead times, pricing and minimums will vary. Please contact us if you are interested in a school that is not listed. Returns are not available for special order items.

<p>SPECIAL ORDER</p>  <p>ARIZ1</p> <p>Arizona Wildcats</p> <p>AVAILABLE COLOR NAVY</p> <p>AVAILABLE STYLES 100, 101, 800, 500, 504, 400</p>	<p>SPECIAL ORDER</p>  <p>ARIST1</p> <p>Arizona State Sun Devils</p> <p>AVAILABLE COLOR MAROON</p> <p>AVAILABLE STYLES 100, 101, 500, 502</p>	<p>SPECIAL ORDER</p>  <p>ARKR1</p> <p>Arkansas Razorbacks</p> <p>AVAILABLE COLOR BLACK</p> <p>AVAILABLE STYLES 100, 101, 800, 500, 504, 400</p>	<p>SPECIAL ORDER</p>  <p>ARKR1</p> <p>Arkansas Razorbacks</p> <p>AVAILABLE COLOR PEWTER</p> <p>AVAILABLE STYLES 100, 101, 800, 500, 504, 400</p>	<p>SPECIAL ORDER</p>  <p>ASRW1</p> <p>Arkansas State Red Wolves</p> <p>AVAILABLE COLORS BLACK, PEWTER, RED</p> <p>AVAILABLE STYLES 100, 101, 800, 500, 504, 400</p>	<p>SPECIAL ORDER</p>  <p>AUBT1</p> <p>Auburn Tigers</p> <p>AVAILABLE COLOR ORANGE</p> <p>AVAILABLE STYLES 100, 101, 800, 500, 504, 400</p>	<p>SPECIAL ORDER</p>  <p>BAYT1</p> <p>Baylor Bears</p> <p>AVAILABLE COLOR PINE</p> <p>AVAILABLE STYLES 100, 101, 800, 500, 504, 400</p>
<p>SPECIAL ORDER</p>  <p>BOIS1</p> <p>Boise State Broncos</p> <p>AVAILABLE COLOR ROYAL</p> <p>AVAILABLE STYLES 100, 101, 800, 500, 504, 400</p>	<p>SPECIAL ORDER</p>  <p>BUTB1</p> <p>Butler Bulldogs</p> <p>AVAILABLE COLOR NAVY</p> <p>AVAILABLE STYLES 100, 101, 800, 500, 504, 400</p>	<p>SPECIAL ORDER</p>  <p>BYU1</p> <p>BYU Cougars</p> <p>AVAILABLE COLOR NAVY</p> <p>AVAILABLE STYLES 100, 101, 800, 500, 504, 400</p>	<p>SPECIAL ORDER</p>  <p>UCF1</p> <p>Central Florida Knights</p> <p>AVAILABLE COLOR BLACK</p> <p>AVAILABLE STYLES 100, 101, 800, 500, 504, 400</p>	<p>SPECIAL ORDER</p>  <p>CLEM1</p> <p>Clemson Tigers</p> <p>AVAILABLE COLOR GRAPE</p> <p>AVAILABLE STYLES 100, 101, 800, 500, 504, 400</p>	<p>SPECIAL ORDER</p>  <p>COLB1</p> <p>Colorado Buffaloes</p> <p>AVAILABLE COLOR BLACK</p> <p>AVAILABLE STYLES 100, 101, 800, 500, 504, 400</p>	<p>SPECIAL ORDER</p>  <p>CRBJ1</p> <p>Creighton Blue Jays</p> <p>AVAILABLE COLOR ROYAL</p> <p>AVAILABLE STYLES 100, 101, 800, 500, 504, 400</p>
<p>SPECIAL ORDER</p>  <p>DRAK1</p> <p>Drake Bulldogs</p> <p>AVAILABLE COLOR ROYAL</p> <p>AVAILABLE STYLES 100, 101, 800, 500, 504, 400</p>	<p>SPECIAL ORDER</p>  <p>EW01</p> <p>Eastern Washington Eagles</p> <p>AVAILABLE COLOR RED</p> <p>AVAILABLE STYLES 100, 101, 800, 500, 504, 400</p>	<p>SPECIAL ORDER</p>  <p>UF1G1</p> <p>Florida Gators</p> <p>AVAILABLE COLOR BLACK</p> <p>AVAILABLE STYLES 100, 101, 800, 500, 504, 400</p>	<p>SPECIAL ORDER</p>  <p>UF1G2</p> <p>Florida Gators</p> <p>AVAILABLE COLOR BLACK</p> <p>AVAILABLE STYLES 100, 101, 800, 500, 504, 400</p>	<p>SPECIAL ORDER</p>  <p>UF1G3</p> <p>Florida Gators</p> <p>AVAILABLE COLORS BLACK & ROYAL</p> <p>AVAILABLE STYLES 100, 101, 800, 500, 504, 400</p>	<p>SPECIAL ORDER</p>  <p>FAMU1</p> <p>Florida A&M Rattlers</p> <p>AVAILABLE COLOR PINE</p> <p>AVAILABLE STYLES 100, 101, 800, 500, 504, 400</p>	<p>SPECIAL ORDER</p>  <p>FAO1</p> <p>Florida Atlantic Owls</p> <p>AVAILABLE COLOR NAVY</p> <p>AVAILABLE STYLES 100, 101, 800, 500, 504, 400</p>
<p>SPECIAL ORDER</p>  <p>FGCU1</p> <p>Florida Gulf Coast Eagles</p> <p>AVAILABLE COLOR GALAXY BLUE</p> <p>AVAILABLE STYLES 100, 101, 800, 500, 504, 400</p>	<p>SPECIAL ORDER</p>  <p>FUI1</p> <p>Florida International Panthers</p> <p>AVAILABLE COLOR NAVY</p> <p>AVAILABLE STYLES 100, 101, 800, 500, 504, 400</p>	<p>SPECIAL ORDER</p>  <p>FSU01</p> <p>Florida State Seminoles</p> <p>AVAILABLE COLOR BLACK</p> <p>AVAILABLE STYLES 100, 101, 800, 500, 504, 400</p>	<p>SPECIAL ORDER</p>  <p>FSU2</p> <p>Florida State Seminoles</p> <p>AVAILABLE COLOR BLACK</p> <p>AVAILABLE STYLES 100, 101, 800, 500, 504, 400</p>	<p>SPECIAL ORDER</p>  <p>FSU2</p> <p>Florida State Seminoles</p> <p>AVAILABLE COLOR GARNET</p> <p>AVAILABLE STYLES 100, 101, 800, 500, 504, 400</p>	<p>SPECIAL ORDER</p>  <p>FRS12</p> <p>Fresno State Bulldogs</p> <p>AVAILABLE COLOR NAVY</p> <p>AVAILABLE STYLES 100, 101, 800, 500, 504, 400</p>	<p>SPECIAL ORDER</p>  <p>FRS11</p> <p>Fresno State Bulldogs</p> <p>AVAILABLE COLOR RED</p> <p>AVAILABLE STYLES 100, 101, 800, 500, 504, 400</p>
<p>SPECIAL ORDER</p>  <p>GT11</p> <p>Georgia Tech Yellow Jackets</p> <p>AVAILABLE COLOR NAVY</p> <p>AVAILABLE STYLES 100, 101, 800, 500, 504, 400</p>	<p>SPECIAL ORDER</p>  <p>GONZ1</p> <p>Gonzaga Bulldogs</p> <p>AVAILABLE COLOR NAVY</p> <p>AVAILABLE STYLES 100, 101, 800, 500, 504, 400</p>	<p>SPECIAL ORDER</p>  <p>HOU1</p> <p>Houston Cougars</p> <p>AVAILABLE COLOR RED</p> <p>AVAILABLE STYLES 100, 101, 800, 500, 504, 400</p>	<p>SPECIAL ORDER</p>  <p>IL11</p> <p>Illinois Fighting Illini</p> <p>AVAILABLE COLOR NAVY</p> <p>AVAILABLE STYLES 100, 101, 800, 500, 504, 400</p>	<p>SPECIAL ORDER</p>  <p>HAWK</p> <p>Iowa Hawkeyes</p> <p>AVAILABLE COLOR GOLD</p> <p>AVAILABLE STYLES 100, 101, 800, 500, 504, 400</p>	<p>SPECIAL ORDER</p>  <p>IWA02</p> <p>Iowa Hawkeyes</p> <p>AVAILABLE COLOR BLACK</p> <p>AVAILABLE STYLES 100, 101, 800, 500, 504, 400</p>	<p>SPECIAL ORDER</p>  <p>IWA03</p> <p>Iowa Hawkeyes</p> <p>AVAILABLE COLOR BLACK</p> <p>AVAILABLE STYLES 100, 101, 800, 500, 504, 400</p>

WONDERWINK COLLEGIATE SCRUBS

SPECIAL ORDER LICENSED SCHOOLS CONTINUED

SPECIAL ORDER GUIDE

SPECIAL ORDER → Logo Code
 → Logo Available
 → School

The following selection is only available as special order. Lead times, pricing and minimums will vary. Please contact us if you are interested in a school that is not listed. Returns are not available for special order items.

<p>SPECIAL ORDER</p> <p>KANS1</p> <p>Kansas State Wildcats</p> <p>AVAILABLE COLOR GRAPE</p> <p>AVAILABLE STYLES 100, 101, 800, 500, 504, 400</p>	<p>SPECIAL ORDER</p> <p>KSS12</p> <p>Kansas State Wildcats</p> <p>AVAILABLE COLOR PEWTER</p> <p>AVAILABLE STYLES 100, 101, 800, 500, 504, 400</p>	<p>SPECIAL ORDER</p> <p>LOU1</p> <p>Louisville Cardinals</p> <p>AVAILABLE COLOR BLACK</p> <p>AVAILABLE STYLES 100, 101, 800, 500, 504, 400</p>	<p>SPECIAL ORDER</p> <p>LAT1</p> <p>Louisiana Tech Bulldogs</p> <p>AVAILABLE COLOR ROYAL</p> <p>AVAILABLE STYLES 100, 101, 800, 500, 504, 400</p>	<p>SPECIAL ORDER</p> <p>MARY1</p> <p>Maryland Terrapins</p> <p>AVAILABLE COLORS BLACK & RED</p> <p>AVAILABLE STYLES 100, 101, 800, 500, 504, 400</p>	<p>SPECIAL ORDER</p> <p>MEM1</p> <p>Memphis Tigers</p> <p>AVAILABLE COLOR ROYAL</p> <p>AVAILABLE STYLES 100, 101, 800, 500, 504, 400</p>	<p>SPECIAL ORDER</p> <p>MIAM2</p> <p>Miami Hurricanes</p> <p>AVAILABLE COLOR BLACK</p> <p>AVAILABLE STYLES 100, 101, 800, 500, 504, 400</p>
<p>SPECIAL ORDER</p> <p>MSU1</p> <p>Michigan State Spartans</p> <p>AVAILABLE COLOR PEWTER</p> <p>AVAILABLE STYLES 100, 101, 800, 500, 504, 400</p>	<p>SPECIAL ORDER</p> <p>MSU2</p> <p>Michigan State Spartans</p> <p>AVAILABLE COLOR WHITE</p> <p>AVAILABLE STYLES 100, 101, 800, 500, 504, 400</p>	<p>SPECIAL ORDER</p> <p>MIN2</p> <p>Minnesota Golden Gophers</p> <p>AVAILABLE COLOR MAROON</p> <p>AVAILABLE STYLES 100, 101, 500, 502</p>	<p>SPECIAL ORDER</p> <p>MTG1</p> <p>Montana Grizzlies</p> <p>AVAILABLE COLOR MAROON</p> <p>AVAILABLE STYLES 100, 101, 500, 502</p>	<p>SPECIAL ORDER</p> <p>MSTB1</p> <p>Montana State Bobcats</p> <p>AVAILABLE COLOR NAVY</p> <p>AVAILABLE STYLES 100, 101, 800, 500, 504, 400</p>	<p>SPECIAL ORDER</p> <p>NCST1</p> <p>NC State Wolfpack</p> <p>AVAILABLE COLORS BLACK & RED</p> <p>AVAILABLE STYLES 100, 101, 800, 500, 504, 400</p>	<p>SPECIAL ORDER</p> <p>NCST2</p> <p>NC State Wolfpack</p> <p>AVAILABLE COLOR RED</p> <p>AVAILABLE STYLES 100, 101, 800, 500, 504, 400</p>
<p>SPECIAL ORDER</p> <p>NEB1</p> <p>Nebraska Cornhuskers</p> <p>AVAILABLE COLOR BLACK</p> <p>AVAILABLE STYLES 100, 101, 800, 500, 504, 400</p>	<p>SPECIAL ORDER</p> <p>NEB2</p> <p>Nebraska Cornhuskers</p> <p>AVAILABLE COLORS BLACK & RED</p> <p>AVAILABLE STYLES 100, 101, 800, 500, 504, 400</p>	<p>SPECIAL ORDER</p> <p>UNC1</p> <p>North Carolina Tarheels</p> <p>AVAILABLE COLOR NAVY</p> <p>AVAILABLE STYLES 100, 101, 800, 500, 504, 400</p>	<p>SPECIAL ORDER</p> <p>NDSU1</p> <p>North Dakota State Bison</p> <p>AVAILABLE COLOR PINE</p> <p>AVAILABLE STYLES 100, 101, 800, 500, 504, 400</p>	<p>SPECIAL ORDER</p> <p>UNI1</p> <p>Northern Iowa Panthers</p> <p>AVAILABLE COLOR GRAPE</p> <p>AVAILABLE STYLES 100, 101, 800, 500, 504, 400</p>	<p>SPECIAL ORDER</p> <p>OSU1</p> <p>Ohio State Buckeyes</p> <p>AVAILABLE COLOR BLACK</p> <p>AVAILABLE STYLES 100, 101, 800, 500, 504, 400</p>	<p>SPECIAL ORDER</p> <p>OKL2</p> <p>Oklahoma Sooners</p> <p>AVAILABLE COLOR BLACK</p> <p>AVAILABLE STYLES 100, 101, 800, 500, 504, 400</p>
<p>SPECIAL ORDER</p> <p>OSU1</p> <p>Oklahoma State Cowboys</p> <p>AVAILABLE COLOR BLACK</p> <p>AVAILABLE STYLES 100, 101, 800, 500, 504, 400</p>	<p>SPECIAL ORDER</p> <p>ORST1</p> <p>Oregon State Beavers</p> <p>AVAILABLE COLOR BLACK</p> <p>AVAILABLE STYLES 100, 101, 800, 500, 504, 400</p>	<p>SPECIAL ORDER</p> <p>PIT1</p> <p>Pittsburgh Panthers</p> <p>AVAILABLE COLOR NAVY</p> <p>AVAILABLE STYLES 100, 101, 800, 500, 504, 400</p>	<p>SPECIAL ORDER</p> <p>PURB1</p> <p>Purdue Boilermakers</p> <p>AVAILABLE COLOR BLACK</p> <p>AVAILABLE STYLES 100, 101, 800, 500, 504, 400</p>	<p>SPECIAL ORDER</p> <p>RUTG1</p> <p>Rutgers Scarlet Knights</p> <p>AVAILABLE COLOR BLACK</p> <p>AVAILABLE STYLES 100, 101, 800, 500, 504, 400</p>	<p>SPECIAL ORDER</p> <p>RUTG1</p> <p>Rutgers Scarlet Knights</p> <p>AVAILABLE COLOR RED</p> <p>AVAILABLE STYLES 100, 101, 800, 500, 504, 400</p>	<p>SPECIAL ORDER</p> <p>SCAR1</p> <p>South Carolina Gamecocks</p> <p>AVAILABLE COLOR BLACK</p> <p>AVAILABLE STYLES 100, 101, 800, 500, 504, 400</p>
<p>SPECIAL ORDER</p> <p>USFB1</p> <p>South Florida Bulls</p> <p>AVAILABLE COLOR BLACK</p> <p>AVAILABLE STYLES 100, 101, 800, 500, 504, 400</p>	<p>SPECIAL ORDER</p> <p>USFB1</p> <p>South Florida Bulls</p> <p>AVAILABLE COLOR HUNTER</p> <p>AVAILABLE STYLES 100, 101, 800, 500, 504, 400</p>	<p>SPECIAL ORDER</p> <p>SIMS1</p> <p>Southern Miss Golden Eagles</p> <p>AVAILABLE COLOR BLACK</p> <p>AVAILABLE STYLES 100, 101, 800, 500, 504, 400</p>	<p>SPECIAL ORDER</p> <p>SYRC1</p> <p>Syracuse Orange</p> <p>AVAILABLE COLOR NAVY</p> <p>AVAILABLE STYLES 100, 101, 800, 500, 504, 400</p>	<p>SPECIAL ORDER</p> <p>SYRC1</p> <p>Syracuse Orange</p> <p>AVAILABLE COLORS ORANGE</p> <p>AVAILABLE STYLES 100, 101, 800, 500, 504, 400</p>	<p>SPECIAL ORDER</p> <p>TU1</p> <p>TCU Horned Frogs</p> <p>AVAILABLE COLOR GRAPE</p> <p>AVAILABLE STYLES 100, 101, 800, 500, 504, 400</p>	<p>SPECIAL ORDER</p> <p>TU3</p> <p>TCU Horned Frogs</p> <p>AVAILABLE COLOR PEWTER</p> <p>AVAILABLE STYLES 100, 101, 800, 500, 504, 400</p>



SPECIAL ORDER

Temple
Owls

AVAILABLE COLOR
CARDINAL
AVAILABLE STYLES
100, 101, 800, 500,
504, 400



SPECIAL ORDER

Texas State
Bobcats

AVAILABLE COLOR
MAROON
AVAILABLE STYLES
100, 101, 500, 502



SPECIAL ORDER

Texas Tech
Red Raiders

AVAILABLE COLORS
BLACK & RED
AVAILABLE STYLES
100, 101, 800, 500,
504, 400



SPECIAL ORDER

UCLA
Bruins

AVAILABLE COLOR
ROYAL
AVAILABLE STYLES
100, 101, 800, 500,
504, 400



SPECIAL ORDER

UCONN
Huskies

AVAILABLE COLOR
NAVY
AVAILABLE STYLES
100, 101, 800, 500,
504, 400



SPECIAL ORDER

Utah
Utes

AVAILABLE COLOR
BLACK
AVAILABLE STYLES
100, 101, 800, 500,
504, 400



SPECIAL ORDER

Utah
Utes

AVAILABLE COLOR
RED
AVAILABLE STYLES
100, 101, 800, 500,
504, 400



SPECIAL ORDER

UTSA
Roadrunners

AVAILABLE COLOR
NAVY
AVAILABLE STYLES
100, 101, 800, 500,
504, 400



SPECIAL ORDER

Villanova
Wildcats

AVAILABLE COLOR
NAVY
AVAILABLE STYLES
100, 101, 800, 500,
504, 400



SPECIAL ORDER

Virginia
Cavaliers

AVAILABLE COLOR
NAVY
AVAILABLE STYLES
100, 101, 800, 500,
504, 400



SPECIAL ORDER

Virginia Tech
Hokies

AVAILABLE COLOR
MAROON
AVAILABLE STYLES
100, 101, 500



SPECIAL ORDER

Wake Forest
Demon Deacons

AVAILABLE COLOR
BLACK
AVAILABLE STYLES
100, 101, 800, 500,
504, 400



SPECIAL ORDER

Washington
Huskies

AVAILABLE COLOR
GRAPE
AVAILABLE STYLES
100, 101, 800, 500,
504, 400



SPECIAL ORDER

Washington State
Cougars

AVAILABLE COLORS
CARDINAL
AVAILABLE STYLES
100, 101, 800, 500,
504, 400



SPECIAL ORDER

Washington State
Cougars

AVAILABLE COLOR
PEWTER
AVAILABLE STYLES
100, 101, 800, 500,
504, 400



SPECIAL ORDER

Weber State
Wildcats

AVAILABLE COLOR
GRAPE
AVAILABLE STYLES
100, 101, 800, 500,
504, 400



SPECIAL ORDER

Wichita State
Shockers

AVAILABLE COLOR
BLACK
AVAILABLE STYLES
100, 101, 800, 500,
504, 400



SPECIAL ORDER

Wisconsin
Badgers

AVAILABLE COLOR
BLACK
AVAILABLE STYLES
100, 101, 800, 500,
504, 400



SPECIAL ORDER

Wisconsin
Badgers

AVAILABLE COLOR
RED
AVAILABLE STYLES
100, 101, 800, 500,
504, 400



SPECIAL ORDER

Wyoming
Cowboys

AVAILABLE COLOR
CHOCOLATE
AVAILABLE STYLES
100, 101, 800, 500,
504, 400



**SHOW SUPPORT FOR YOUR TEAM
WITH THE BRAND NEW
WONDERWINK COLLEGIATE SCRUBS LINE**

WonderWinkTM next



**STRETCH
COMFORT**

Poly-rayon-spandex blend premium fabric is soft to the touch, yet durable and wrinkle resistant for comfort and easy care.



**GROUP
FRIENDLY**

Industry standard colors, embroidery-friendly designs and subtle details ensure consistent appearance for your group.



**GREAT
VALUE**

Top tier fabric, design and details make WonderWink Next an exceptional value.



6119 ELEL
5119 ELEL



CHARLOTTE

6119

- Women's Modern Fit
- V-neck top with inset shoulder detail and badge loop
- Four pockets total: including WonderWink signature triple pocket
- Three part hidden utility loop
- WonderWink Metal Charm
- WonderWink embroidered logo at sleeve opening
- Vented lower back
- 65% Polyester / 32% Rayon / 3% Spandex

XXS - 5X (Size M length: 26 ¾")

BLAC, CARI, CEIL, ELEL, GALA, GRAP, GREY, HUNT, NAVY, OLIV, PEWT, ROYA, TEAL, WHIT, WINE



ELIZABETH

6219

- Women's Modern Fit
- Mock wrap top with empire waist
- Four pockets total: including WonderWink signature triple pocket
- Inset shoulder detail with badge loop
- Adjustable back tabs with two snap positions
- WonderWink Metal Charm
- WonderWink embroidered logo at sleeve opening
- Vented sides
- 65% Polyester / 32% Rayon / 3% Spandex

XS - 3X (Size M length: 27 ¾")

BLAC, CARI, CEIL, ELEL, GALA, HUNT, NAVY, PEWT, ROYA, TEAL, WHIT, WINE

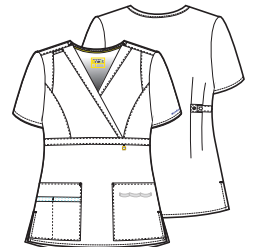

black
BLAC

caribbean
CARI

ceil blue
CEIL

electric lilac
ELEL

galaxy blue
GALA

grape
GRAP

grey
GREY

hunter
HUNT

navy
NAVY

olive
OLIV

pewter
PEWT

royal
ROYA

teal
TEAL

white
WHIT

wine
WINE



BRISTOL
 7019

- Women's Modern Fit
- Two double lower pockets, including utility loop and WonderWink logo charm
- Stylized collar with mitered corners
- Front and back Inset shoulder seaming
- Hidden shoulder loop
- Inset back waistband
- Back seam vents for ease of fit over seat
- 65% Polyester / 32% Rayon / 3% Spandex



XS - 3X (Size M length: 35 ¾")
 WHIT

BOSTON
 8119

- Women's Modern Fit
- Warm-up style jacket
- Lower front seam pockets
- Hidden mesh cell pocket
- Elastic under cuff and back hem
- WonderWink metal charm
- WonderWink zipper pull
- WonderWink embroidered logo at mid-arm
- Nylon coil zipper
- 65% Polyester / 32% Rayon / 3% Spandex



XS - 3X (Size M length: 27 ¼")
 BLAC, CARI, CEIL, ELEL, GALA, HUNT,
 NAVY, PEWT, ROYA, TEAL, WHIT, WINE

black
BLAC

caribbean
CARI

ceil blue
CEIL

electric lilac
ELEL

galaxy blue
GALA

grape
GRAP

grey
GREY

hunter
HUNT



LOGAN 5119

- Women's Modern Fit
- Full elastic waist pant with drawstring
- Side seam pockets
- Cargo and cell phone pocket combo
- WonderWink metal charm
- WonderWink embroidered logo on cargo pocket
- Slightly slimmer fit through pant leg
- Vented bottom
- 65% Polyester / 32% Rayon / 3% Spandex

XXS - 5X, Petite: XXS-3X, Tall: XS-3X
(Size M leg opening: 8 ¾")

BLAC, CARI, CEIL, ELEL, GALA, GRAP, GREY, HUNT,
NAVY, OLIV, PEWT, ROYA, TEAL, WHIT, WINE

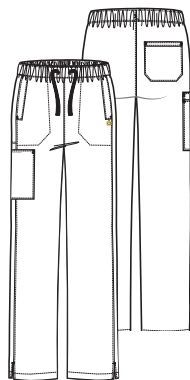

MADISON 5219

- Women's Modern Fit
- Flat front pant with back elastic
- Nine pockets total: two cargo, one cell, two back, two front double slant pockets
- Interior drawstring
- WonderWink metal charm
- WonderWink embroidered logo on cargo pocket
- Slightly slimmer fit through pant leg
- Vented bottom
- 65% Polyester / 32% Rayon / 3% Spandex

XXS - 5X, Petite: XXS-3X, Tall: XS-3X
(Size M leg opening: 8 ¼")

BLAC, CARI, CEIL, ELEL, GALA, HUNT,
NAVY, PEWT, ROYA, TEAL, WHIT, WINE

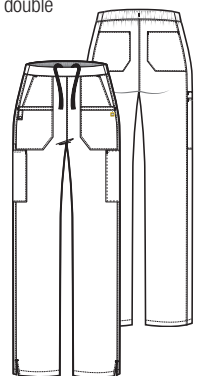

navy
NAVY

olive
OLIV

pewter
PEWT

royal
ROYA

teal
TEAL

white
WHIT

wine
WINE



WONDERWINK HPTM

Ultra smooth, **double layer** construction for maximum moisture wicking capacity. Moisture is wicked away from the body to the outermost layer, keeping the body dry and fresh.

Crafted from High Performance stretch yarn, our new line of uniforms provides unparalleled knit level comfort with woven durability in addition to:

**Cooling,
Wicking,
Soil Release,
Stretch,
and Flattering Fit.**



COOLING

Keeps you cool when things heat up



STRETCH

Stretch fabric as flexible as you are

HIGH PERFORMANCE

90% Polyester / 10% Spandex

OUTER LAYER

Woven structure for superior strength

SOIL RELEASE

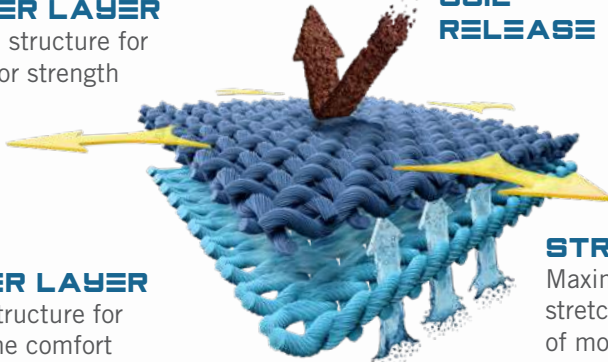

INNER LAYER

Knit structure for extreme comfort

STRETCH

Maximum stretch for ease of motion

WICKING

AIR POCKET

A thin layer of air between fabric provides a refreshing and cooling feel as well as preventing garments from sticking to the skin.



SOIL RELEASE

Say goodbye to yesterday's mess



WICKING

Stay dry and cozy all day long



HIGH PERFORMANCE



SYNC [V-Neck Top] 6112

- Women's Modern Fit
- Slimming style lines
- Two front top loading pockets
- Hidden zipper pocket with yellow mesh
- Hidden utility tape
- Back seaming for flattering fit
- Vented back for ease of fit over seat
- 90% Polyester / 10% Spandex

XXS - 3X (Size M length: 26 ¾")
 BLAC, CARI, CEIL, FUSA, GAPP, GRAP, GREY,
 NAVY, ORCH, PEWT, ROYA, TURB, WHIT, WINE



NEO [Boat Neck Top] 6212

- Women's Modern Fit
- Slimming style lines
- Two front top loading pockets
- Contrast paneling on all colors except BLAC
- Hidden zipper pocket with yellow mesh
- Hidden utility tape
- Back seaming for flattering fit
- Vented back for ease of fit over seat
- 90% Polyester / 10% Spandex

XXS - 3X (Size M length: 27 ¾")
 BLAC, CARI, CEIL, FUSA, GAPP, GRAP, GREY,
 NAVY, ORCH, PEWT, ROYA, TURB, WHIT, WINE



black
BLAC

caribbean
CARI

ceil blue
CEIL

fuchsia
FUSA

green apple
GAPP

grape
GRAP

grey
GREY

FLATTERING FIT

Contoured to the body for
a modern, professional look.



AXIS [Mock Wrap Top] 6312

- Women's Modern Fit
- Slimming style lines
- Welt cell phone pocket
- Two front top loading welt pockets
- Back seaming for flattering fit
- Vented back for ease of fit over seat
- 90% Polyester / 10% Spandex



XXS - 3X (Size M length: 27 3/4")
BLAC, CARI, CEIL, FUSA, GAPP, GRAP, GREY,
NAVY, ORCH, PEWT, ROYA, TURB, WHIT, WINE

SEQUENCE [Stylized V-Neck Top] 6412

- Women's Modern Fit
- V-neck with asymmetrical neck banding
- Two lower top loading pockets
- Badge loop at wearers right shoulder
- Stylized front seaming, with hidden zip pocket at wearers right
- Vented sides
- 90% Polyester / 10% Spandex



XXS - 3X (Size M length: 26 3/4")
BLAC, FUSA, NAVY, PEWT, ROYA

navy
NAVY

orchid
ORCH

pewter
PEWT

royal
ROYA

turquoise blue
TURB

white
WHIT

wine
WINE

HIGH PERFORMANCE



LUNA [Jacket With Zip Pocket] 7112

- Women's Modern Fit
- Bartack stitching at stress points
- Three Loop scissors holder at left front pocket
- Concealed zipper mesh pocket
- WonderWink HP branding on left pocket
- Button front closure
- Double layer poly stretch fabric
- Back seam vents for ease of fit over seat
- 90% Polyester / 10% Spandex



XS - 3X (Size M length: 32 3/4")
BLAC, WHIT

PRISM [Snap Front Jacket] 8312

- Women's Modern Fit
- Modern triangular style lines
- Two front loading pockets
- Inner mesh cell phone pocket
- Invisible three part accessory loop
- Two piece sleeve with elastic at back sleeve hem
- Dyed-to-match snaps
- Vented sides
- 90% Polyester / 10% Spandex



XXS - 3X (Size M length: 29 3/4")
BLAC, CARI, CEIL, FUSA, GAPP, GRAP, GREY,
NAVY, ORCH, PEWT, ROYA, TURB, WHIT, WINE

black
BLAC

caribbean
CARI

ceil blue
CEIL

fuchsia
FUSA

green apple
GAPP

grape
GRAP

grey
GREY

FOR THE FIRST TIME IN MEDICAL UNIFORMS, WONDERWINK PRESENTS
 OUR WONDEROUSLY **ENGINEERED DOUBLE LAYER FABRIC**



HYBRID [Modern Straight Leg Pull On Pant] 5112

- Women's Modern Fit
- Full elastic waistband with flat front
- Two front slash pockets
- Welt cargo pockets
- Two back pockets
- Vented bottom
- Also great for food service
- 90% Polyester / 10% Spandex

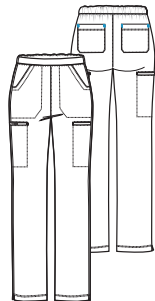

XXS - 3X, Petite: XXS - 3X, Tall: XS - 3X
 (Size M leg opening: 8 1/4")

BLAC, CARI, CEIL, FUSA, GAPP, GRAP, GREY,
 NAVY, ORCH, PEWT, ROYA, TURB, WHIT, WINE

Petite inseam length: 28"

ION [Boot Cut Cargo Pant] 5212

- Women's Modern Fit
- Back elastic full drawstring waistband
- Two front slash pockets, two back pockets
- Cargo pocket with hidden yellow mesh cell phone pocket inside
- Mini pocket below cargo
- Also great for food service
- 90% Polyester / 10% Spandex

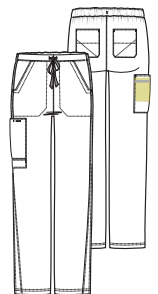

XXS - 3X, Petite: XXS - 3X, Tall: XS - 3X
 (Size M leg opening: 9 1/4")

BLAC, CARI, CEIL, FUSA, GAPP, GRAP, GREY, NAVY,
 ORCH, PEWT, ROYA, TURB, WHIT, WINE

Petite inseam length: 28"

navy
NAVY

orchid
ORCH

pewter
PEWT

royal
ROYA

turquoise blue
TURB

white
WHIT

wine
WINE



WONDERTECH™

powered by 

ENHANCE YOUR PERFORMANCE WITH CORE TEMPERATURE CONTROL

37.5%

The optimum relative humidity in your microclimate for comfort and performance

37.5°C

The ideal core body temperature for comfort and performance

Work clothes with 37.5® Technology help warm you up when you're cold, help cool you down when you're hot, and remove sweat so you can comfortably work hard all day long.

NO MATTER THE ACTIVITY OR WEATHER

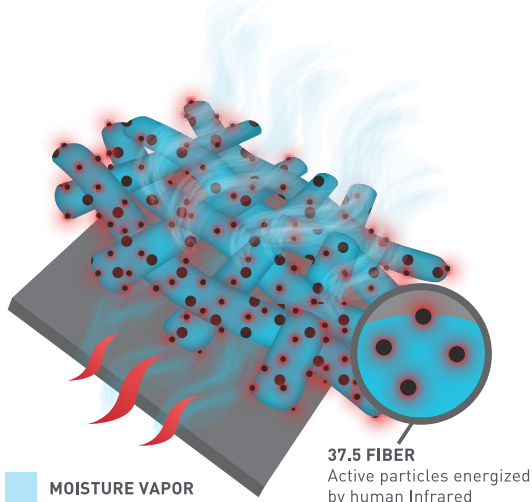

As your core temperature changes, you start to lose cognitive ability. With the WonderTECH powered by 37.5®, your body temperature is regulated, so your cognitive function stays with you.

- 37.5® works with your body's natural mechanisms to manage temperature and humidity, putting you in the optimal comfort zone.
- Millions of microporous particles have the perfect combination of energy absorption and massive surface area to trap moisture and process it out of your microclimate.
- Fabrics made with 37.5® technology dry up to five times faster than other performance fabrics, diminishing wet cling and keeping you more comfortable.
- With patented 37.5® Technology, active particles permanently embedded at the fiber level capture and release moisture vapor.
- 37.5® technology is patented.



**COOL DOWN
WARM UP
WORK HARD
NO SWEAT**



37.5[®] TECHNOLOGY
is permanent and never
washes out or gets tired.

6113 TEAL
5313 TEAL



Women's Tech V-neck Top 6113

- Women's Modern Fit
- 37.5® Technology infused fabric
- Shaped forward shoulder seam
- Deco flatlock stitching at front
- Two stylized lower pockets
- Shaped side panels with vented back
- 53% Polyester / 44% Cocona Polyester / 3% Spandex

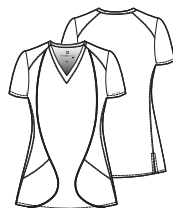

XS - 3X
 BLAC, CEIL, GALA, GRAP, HTPK, NAVY,
 OLIV, PEWT, ROYA, TEAL

Women's Tech Warm-Up Style Jacket 8213

- Women's Modern Fit
- 37.5® Technology infused fabric
- Slim stylized collar
- Deco flatlock stitching throughout garment
- Two lower stylized pockets
- Double knit mesh convertible cuff
- Double knit mesh side panels
- Elastic along back hemline
- 53% Polyester / 44% Cocona Polyester / 3% Spandex

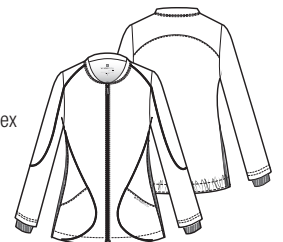

XS - 3X (Size M length: 26 1/2")
 BLAC, NAVY, PEWT, ROYA

CEIL, GALA, NAVY, ROYA has navy knit mesh.





NEW!

Women's Full Elastic Straight Leg Pant 5313

- Women's Modern Fit
- 37.5[®] Technology infused fabric
- Full elastic with drawstring waist
- Two front slant pockets, two cargo pockets and one back pocket with flatlocked hem
- Vented bottom
- 53% Polyester / 44% Cocona Polyester / 3% Spandex

XS - 3X, Petite: XS - 3X, Tall: XS - 3X
 (Size M leg opening: 8")
 BLAC, CEIL, GRAP, HTPK, NAVY, PEWT,
 ROYA, TEAL

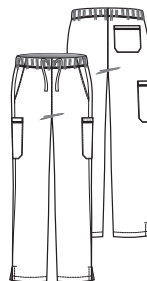

Women's 6 Pocket Straight Leg Pant 5113

- Women's Modern Fit
- 37.5[®] Technology infused fabric
- Double knit mesh full elastic, flat front drawstring waist
- Slimmer throughout leg
- Two front slant pockets, two stylized cargo pockets, two stylized back pockets
- Deco flatlock stitching throughout
- Double knit mesh insets at leg vents
- Vented bottom
- 53% Polyester / 44% Cocona Polyester / 3% Spandex

XS - 3X, Petite: XS - 3X, Tall: XS - 3X
 (Size M leg opening: 7 1/2")
 BLAC, CEIL, GALA, GRAP, HTPK, NAVY,
 OLIV, PEWT, ROYA, TEAL

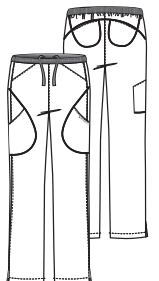

navy
NAVY

olive
OLIV

pewter
PEWT

royal
ROYA

teal
TEAL

Not only do these active particles provide 800% more surface area to the fiber, they also provide a unique driving force to remove moisture vapor unlike any other technology.

By actively responding to body heat, the particles use this energy from the body to accelerate the vapor movement and speed up the conversion of liquid to vapor, significantly increasing drying rates. This means the hotter the user gets, the stronger the driving force removing moisture becomes—and the more comfortable the microclimate remains.

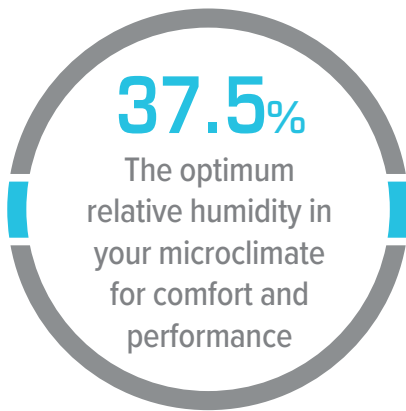

Men's Athletic Fit Top 6213

- Men's Modern Fit
- 37.5® Technology infused fabric
- Slightly more tailored throughout the body
- Stylized chest pocket with pen slot
- Two lower pockets
- Double knit mesh inset on both sides of torso
- Deco flatlock stitching throughout garment
- Dropped back shirt tail, for coverage when moving
- 53% Polyester / 44% Cocona Polyester / 3% Spandex

XS - 3X (Size M length: front-29 ½", back-31")
BLAC, CEIL, GALA, GRAP, NAVY, OLIV, PEWT,
ROYA, TEAL

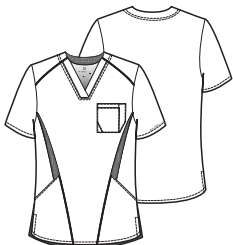

IT'S NO LONGER HARD WORK TO WORK HARD.

37.5® technology uses natural microparticles in the fabric to control humidity so there are no harsh chemicals to irritate your skin.

Men's Straight Leg Pant 5213

- Men's Modern Fit
- 37.5® Technology infused fabric
- Elastic waist with drawstring
- Button front with functional zipper fly
- Slimmer throughout leg
- Double knit mesh insets at each side of back for ease of movement
- Deco flatlock stitching throughout garment
- Two front slant pockets with cell pocket at wearers left, two cargo pockets with cell pocket at wearers left, and two back pockets
- Vented bottom
- 53% Polyester / 44% Cocona Polyester / 3% Spandex

XS - 3X, Tall: XS - 3X
(Size M leg opening: 8 ¾")
BLAC, CEIL, GALA, GRAP, NAVY, OLIV, PEWT,
ROYA, TEAL

Tall inseam length: 34"

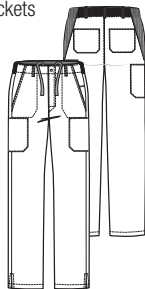

black BLAC	
ceil blue CEIL	galaxy blue GALA
grape GRAP	navy NAVY
olive OLIV	pewter PEWT
royal ROYA	teal TEAL

CEIL, GALA, NAVY, ROYA has navy knit mesh.



Flex your style

The new generation of flex fabric, fit, style and utility. This specially formulated twill fabric provides soft touch, stretch and durability combined with your favorite Women's Modern Fit, thoughtful utility and fun fashion styling.



V-Neck Top 6701

- Women's Modern Fit
 - Contrast back neck
 - Angled drop shoulder with triple needle stitching
 - Stylized sleeve finish, with triple needle stitching and yellow bungee utility loops
 - Contrast triple needle stitching and bartacks
 - Four pockets total, including one zipper pocket and cell pocket with "WonderWink" logo slider
 - Slimming front and back contour seams with lower vented back
 - 55% Cotton / 42% polyester / 3% Spandex
- XS - 3X (Size M length: 26 ¾")

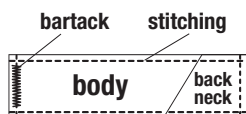

BLK	black / pewter	ceil blue / navy	CBL
GRP	grape / royal	hot pink / teal blue	HPK
NVY	navy / ceil blue	pewter / black	PEW
RYL	royal / grape	teal blue / hot pink	TBL



Fashion Crossover Top 6702

- Women's Modern Fit
 - Contrast back neck
 - Stylized shoulder inset with triple needle stitching
 - Stylized sleeve finish, with triple needle stitching and yellow bungee utility loop
 - Contrast triple needle stitching and bartacks
 - Three pockets total, including cell pocket with "WonderWink" logo slider
 - Slimming front and back contour seams with Vented sides
 - 55% Cotton / 42% polyester / 3% Spandex
- XS - 3X (Size M length: 27 ¼")

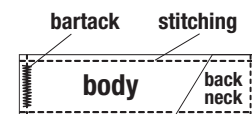

BLK	black / pewter	ceil blue / navy	CBL
GRP	grape / royal	hot pink / teal blue	HPK
NVY	navy / ceil blue	pewter / black	PEW
RYL	royal / grape	teal blue / hot pink	TBL



V-Neck Tri-Top - 6703

- Women's Modern Fit
- Contrast back neck
- Stylized shoulder inset with triple needle stitching
- Stylized sleeve finish, with triple needle stitching and yellow bungee utility loops
- Two top-loading lower pockets with "WonderWink" logo slider
- Slimming front contour seaming
- 55% Cotton / 42% polyester / 3% Spandex

XS - 3X (Size M length: 27 1/2")



CNR
(CBL/NVY/RYL)



HPT
(HPK/PEW/TBL)



PBH
(PEW/BLK/HPK)

Zip Front Jacket Top 8701

- Women's Modern Fit
- Contrast back neck
- Full zip front
- Contrast triple needle stitching and bartacks
- Two lower patch pockets, including a cell pocket with "WonderWink" logo slider
- Encased elastic at basic sleeve
- 55% Cotton / 42% polyester / 3% Spandex

XS - 3X (Size M length: 27 3/4")



	bartack		stitching		
	body		back neck		
BLK	black	pewter	ceil blue	navy	CBL
HPK	hot pink	teal blue	navy	ceil blue	NVY
PEW	pewter	black	royal	grape	RYL



Utility Cargo Pant

5701

- Women's Modern Fit
- Contrast triple needle stitching and bartacks
- Two front stylized slant pockets
- Two cargo pockets, including a double pocket and cell pocket with "WonderWink" logo slider
- Two back pockets
- 55% Cotton / 42% polyester / 3% Spandex

XS - 3X
 Petite: XS - 3X
 Tall: XS - 3X
 (Size M leg opening: 9")

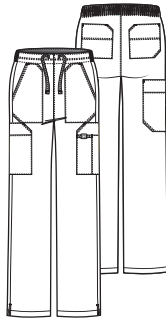

Pull On Pant

5702

- Women's Modern Fit
- Stretch waistband
- Contrast triple needle stitching and bartacks
- Four pockets total including two front slant, one zipper cargo and one back pocket
- "WonderWink" logo slider
- 55% Cotton / 42% polyester / 3% Spandex

XS - 3X
 Petite: XS - 3X
 (Size M leg opening: 8")

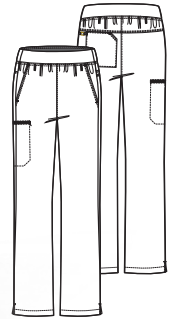

bartack

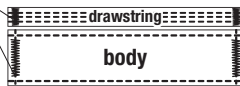

stitching



	pewter	cell blue	CBL
BLK	black	cell blue	CBL
	royal	teal blue	
GRP	grape	hot pink	HPK
	black	black	
NVY	navy	pewter	PEW
	grape	hot pink	
RYL	royal	teal blue	TBL

	black	black	
BLK	black	cell blue	CBL
	black	black	
GRP	grape	hot pink	HPK
	navy	black	
NVY	navy	pewter	PEW
	black	black	
RYL	royal	teal blue	TBL



Four-Stretch⁴

WONDERWINK FOUR STRETCH[®] FEATURES:

- A revolution in **easy care** fabric technology
- Fabric wicks moisture for **maximum comfort** and **breathability**
- Mechanical stretch allows for **ease of movement**
- Fabric retains its **color vibrancy** after wash
- WonderWink's **signature utility features** such as secret pockets, utility loops and yellow bungee cords
- Women's Modern Fit

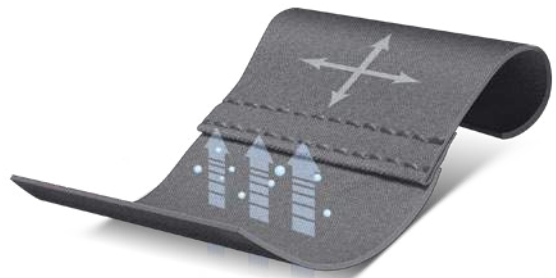

- 4-Way Stretch for maximum performance
- Double stitching for maximum durability
- Special wicking features for maximum moisture management

6114 RED
5114 RED

HIGH
PERFORMANCE
LOW
MAINTENANCE



6214 GBL
5214 GBL



NEW!
Stylized V-Neck Flexi Top 6114



- Women's Modern Fit
- Two front large patch pockets, one signature WonderWink pocket
- Pen slot and yellow bungee
- Dyed to match 2x2 knit rib front panels and back panel
- Vented sides
- 100% polyester

XS - 3X (Size M length: 27 1/4")
 BLK, EVL, NAVY, PEW, RED, RYL

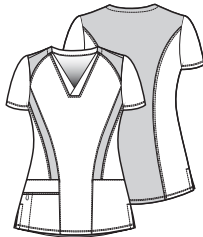

NEW!
Flexi Waist Pant 5114



- Women's Modern Fit
- Two front slash pockets, one cargo pocket, and one back pocket
- Dyed to match 2x2 knit waistband and back yoke
- Pen slot and yellow bungee
- Vented bottom at hem for ease of movement
- 100% polyester

XS - 3X
 (Size M leg opening: 7 3/4")
 BLK, EVL, NAVY, PEW, RED, RYL

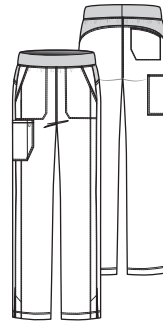

aruba blue ARB	black BLK	ceil blue CBL	candy pink CNK	caribbean blue CRB	eggplant EGP
electric violet EVL	galaxy blue GBL	graphite GPH	hunter HTR	jewel blue JWB	lavender LAV

HIGH PERFORMANCE SERIOUSLY LOW MAINTENANCE



Animal fur & people hair
don't stick to 4-Stretch.



Sporty V-Neck Top 6214

- Women's Modern Fit
- Two front pockets with hidden utility loop
- Secret mesh pocket in pocket
- Shaping panels at waist and sides
- Angled yoke at shoulders
- Tagless neck
- Stylized back yoke with locker loop
- Logo at back yoke
- Vented sides
- 100% polyester

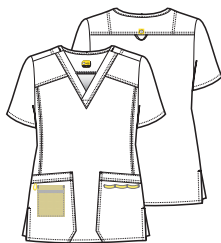

XS - 3X (Size M length: 27 1/4")

ARB, BLK, CBL, CNK, CRB, EGP, EVL, GBL, GPH, HTR, JWB, LAV, MBL,
NVY, OLV, PAF, PEW, RED, RTL, RYL, SRG, STB, WDR, WHT, WIN

4X - 5X

BLK, CBL, CRB, GBL, HTR, NVY, PEW, RTL, RYL, WHT, WIN

Y-Neck Multi-Pocket Top 6414

- Women's Modern Fit
- Front Y-neck wrap top
- Two front large patch pockets including one WonderWink signature triple pocket
- Front seaming for shaping
- Double-needle stitching at front seams, shoulders, and pockets
- Tagless neck
- Vented sides
- 100% polyester

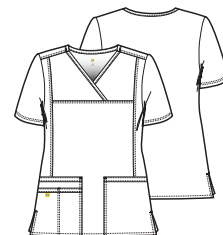

XS - 3X (Size M length: 26 1/4")

BLK, CBL, CRB, EVL, GPH, HTR, NVY,
PEW, RTL, RYL, WHT, WIN

malibu blue MBL	navy NVY	olive OLV	passion fruit PAF	pewter PEW	red RED	real teal RTL
royal RYL	strawberry STB	surgical green SRG	wild rose WDR	white WHT	wine WIN	



Mock Wrap Knit Panel Top
6514

- Women's Modern Fit
- Mock wrap top with black flexible knit side panels that instantly slim
- Two front roomy patch pockets including WonderWink signature utility pocket
- Secret mesh pocket in pocket
- Double-needle stitching throughout top for durability
- Flat-locked seams at knit panels for a smooth fit
- Tagless neck
- Stylized back yoke with locker loop
- 100% polyester

XS - 3X (Size M length: 27 ¾")
 BLK, CBL, EGP, EVL, MBL, NVY*, PEW,
 RED, RTL, RYL, STB, WHT*
 *White has white knit side panel,
 navy has navy knit side panel

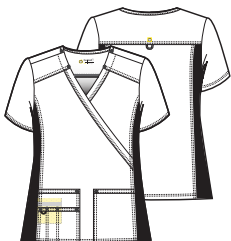

Sporty Zip Front Top
6914

- Women's Modern Fit
- V-neck with contrast banding
- Two lower pockets including one quadruple pocket
- Zip front opening with silicone WonderWink logo zipper pull
- Contrast side panels (WHT on WHT, NVY on NVY, all others have BLK panels)
- Yellow bungee loop
- Tagless neck
- Vented sides
- 100% polyester

XS - 3X (Size M length: 27 ¾")
 BLK, NVY*, PEW, RYL, WHT*
 *White has white knit side panel,
 navy has navy knit side panel

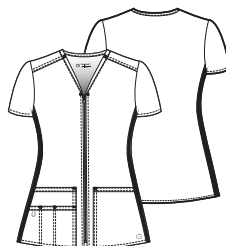

Color Block Top
6814

- Women's Modern Fit
- Two lower pockets with hidden mesh pocket and utility loop
- Yellow bungee utility loop
- Reflective WonderWink face logo
- Vented sides
- 100% polyester

XS - 3X (Size M length: 26 ¼")
 CPR, KWP, NLP, PCB, RMN, WPI



black
BLK

ceil blue
CBL

caribbean blue
CRB

electric violet
EVL

graphite
GPH

hunter
HTR

HIGH PERFORMANCE SERIOUSLY LOW MAINTENANCE



Animal fur & people hair
don't stick to 4-Stretch.



Fashion V-neck Top
6824

- Women's Modern Fit
- Two lower pockets with hidden mesh pocket and utility loop
- Yellow bungee utility loop
- Reflective WonderWink face logo
- Vented sides
- 100% polyester

XS - 3X (Size M length: 26 1/4")
BLK, Nvy, PEW, RYL



Sporty Button Front Jacket
8114

- Women's Modern Fit
- Front large patch pockets, one signature WonderWink pocket
- Button front round neck jacket
- Front princess seams for shaping
- Dropped shoulder
- Rib-knit cuff that can be worn tucked in or out
- Tagless neck
- 100% polyester

XS - 3X (Size M length: 28 1/4")
BLK, CBL, CRB, EVL, GPH, HTR,
Nvy, PEW, RTL, RYL, WHT, WIN



Women's 4-Stretch Lab Coat
7004

- Women's Modern Fit
- Princess seaming and a mock belt at the waist to make the coat figure-flattering
- One signature WonderWink pocket with an ID bungee and mesh coin pocket
- Three button closure
- Two buttons on each sleeve
- An adjustable back button closure allows for different silhouettes
- Vented back
- 100% polyester

XS - 2X (Size M length: 32")
BLK, GPH, Nvy, RYL, WHT

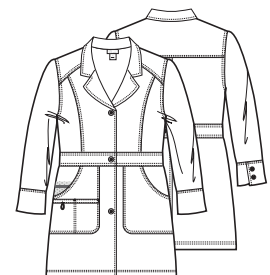

navy
Nvy

pewter
PEW

real teal
RTL

royal
RYL

white
WHT

wine
WIN



Sporty Cargo Pant

5214 

- Women's Modern Fit
- Boot cut cargo pant
- Full elastic waistband with WonderWink drawstring
- Two front reinforced seam pockets
- Two cargo pockets including a double pocket with hidden mesh cell phone pocket and one back patch pocket
- Forward side seam
- Double knee stitch detail
- Vented bottom
- 100% polyester

XS - 3X, Petite: XS - 3X, Tall: XS - 3X
(Size M leg opening: 9 1/4")

ARB*, BLK, CBL, CNK*, CRB, EGP, EVL, GBL, GPH, HTR, JWB, LAV, MBL, Nvy, OLV*, PAF*, PEW, RED, RTL, RYL, SRG*, STB, WDR*, WHT, WIN

*ARB, CNK, JWB, OLV, PAF, SRG and WDR are not available in Tall sizes.

4X - 5X

BLK, CBL, CRB, GBL, HTR, Nvy, PEW, RTL, RYL, WHT, WIN

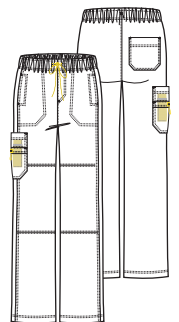

aruba blue
ARB

black
BLK

ceil blue
CBL

candy pink
CNK

caribbean blue
CRB

eggplant
EGP

electric violet
EVL

galaxy blue
GBL

graphite
GPH

hunter
HTR

jewel blue
JWB

lavender
LAV

HIGH PERFORMANCE SERIOUSLY LOW MAINTENANCE



Animal fur & people hair don't stick to 4-Stretch.



Fold Over Knit Waist Pant

5514

- Women's Modern Fit
- Flare leg pant with black double-fold flexible knit waist band that provides superior tummy control
- Two front slash pockets
- Knit waist allows for customizable fit in the rise of the pants
- WonderWink colorful dyed-to-match logo at side waist
- Double-needle stitching throughout pant for durability
- Vented bottom
- 100% polyester

XS - 3X, Petite: XS - 3X
(Size M leg opening: 10 3/4")

BLK, CBL, EGP, EVL, MBL, Nvy, PEW, RED, RTL, RYL, STB, WHT*

*WHT has white knit waist band.

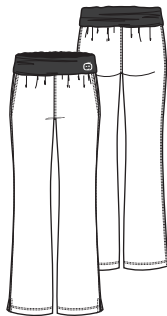

Straight Leg Cargo Pant

5814

- Women's Modern Fit
- Full elastic waistband with drawstring
- Two front reinforced seam pockets
- Two cargo pockets including a double pocket with hidden mesh cell phone pocket and two back patch pocket
- Forward side seam
- WonderWink logo with yellow bungee
- Vented bottom
- 100% polyester

XS - 3X, Petite: XS - 3X, Tall: XS - 3X
(Size M leg opening: 8 1/4")

BLK, CRB*, Nvy, PEW, RYL, WDR*

*CRB and WDR are not available in Tall sizes.

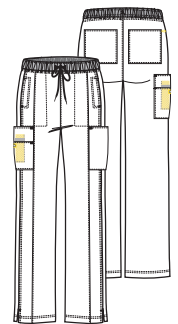

malibu blue MBL	navy NVY	olive OLV	passion fruit PAF	pewter PEW	red RED	real teal RTL
royal RYL	strawberry STB	surgical green SRG	wild rose WDR	white WHT	wine WIN	

Four-Stretch⁴ Prints



Animal fur & people hair don't stick to 4-Stretch.



WonderWink will donate portion of sales to Best Friends Animal Society on our pet prints. Best Friends Animal Society is focused on stopping the killing of nearly 4 million pets in shelters all across America



NEW!



NEW!



Sporty V-Neck Print Top

6217 SAD XS-3X
Scrub-A-Dub

Coordinating Colors

ARB	BLK	CBL	CNK
LIM	LPK	NVY	PAF
PEW	STB	WHT	



Sporty V-Neck Print Top

6217 FFD XS-3X
Fetching Friends

Coordinating Colors

ARB	BLK	CNK	JWB
LPK	PEW	RTL	STB
WHT			



YOYO



6717 LAA XS-3X
Love is All Around

Coordinating Colors

- BLK** **CBL**
- CRB** **EVL**
- GBL** **HTR**
- LAV** **PEW**
- RED** **RTL**
- WHT**



Mock Wrap
Knit Panel
Print Top



6217 JWW XS-3X

Jewel Paws

Coordinating Colors

- BLK** **CBL**
- JWB** **MBL**
- PEW** **RTL**
- WDR** **WHT**



Sporty V-Neck
Print Top



6217 POL XS-3X

Portrait Pals

Coordinating Colors

- ARB** **BLK**
- CBL** **NVY**
- PAF** **PEW**
- RED** **RYL**
- SRG** **STB**
- WHT**



Sporty V-Neck
Print Top



6217 RTW XS-3X

Raise the Woof

Coordinating Colors

- ARB** **BLK**
- CBL** **NVY**
- PAF** **PEW**
- WHT**



Sporty V-Neck
Print Top



Four-Stretch⁴ Prints

100% Poly Stretch



Animal fur & people hair don't stick to 4-Stretch.



6217 PTS XS-3X Pet Shop

Coordinating Colors

- ARB NVY
- PAF PEW
- RYL STB
- WHT



Sporty
V-Neck
Print Top



6717 GAL XS-3X Galaxy

Coordinating Colors

- BLK LIM
- RTL STB
- WHT



Mock Wrap
Knit Panel
Print Top



6217 WDH XS-3X Wild Hearts

Coordinating Colors

- BLK ARB
- RTL



Sporty
V-Neck
Print Top



8117 WUI XS-3X Wuff Waggin

Coordinating Colors

- BLK CBL
- CNK EVL
- MBL PEW
- RYL WIN
- WHT



Sporty
Button Front
Print Jacket



Product	6114		6214		6414		6514		6814		6824		6914		7004		8114		5114		5214		5514		5814		
	XS - 3X	XS - 5X	XS - 3X	XS - 3X	XS - 3X	XS - 3X	XS - 3X	XS - 3X	XS - 3X	XS - 3X	XS - 3X	XS - 3X	XS - 3X	XS - 3X	XS - 2X	XS - 3X	XS - 3X	XS - 3X	XS - 3X	XS - 3X	XS - 5X	XS - 3X	XS - 3X	XS - 3X	XS - 3X	XS - 3X	
	T	Y	D	D	D	D	D	D	T	T	T	T	T	T	T	T	T	T	T	T	Y, P, T	P	P	P	P	P, T	
black																											
aruba blue																											
candy pink																											
cell blue		Y	D	D	D	D	D	D																			
caribbean blue		Y	T	T	T	T	T	T																			
eggplant																											
electric violet																											
galaxy blue		Y	T	T	T	T	T	T																			
graphite																											
hunter		Y	T	T	T	T	T	T																			
jewel blue																											
lavender																											
maillu blue																											
navy		Y	T	T	T	T	T	T																			
olive																											
passion fruit																											
pewter		Y	D	D	D	D	D	D																			
red																											
real teal		Y	T	T	T	T	T	T																			
royal		Y	T	T	T	T	T	T																			
surgical green																											
strawberry																											
white		Y	D	D	D	D	D	D																			
wild rose																											
wine		Y	T	T	T	T	T	T																			



PROFESSIONAL APPAREL



- Customer favorite stretch, cotton rich fabric designed with just the right amount of give to ensure both comfort and professional appearance.
- Flattering fit that promises not to be too tight or too boxy.
- Eye catching details everywhere: adorable logo printed drawstring, triple-needle stitching, and WonderWink signature pocket.
- 52% Cotton / 45% Polyester / 3% Spandex



Verity V-Neck Top 6108

- Women's Modern Fit
- Two lower tilted pockets including one WonderWink signature triple pocket
- Two front body darts for superior shaping
- Triple-needle stitching at the dropped shoulder
- WonderFLEX LE badge above left pocket corner
- Vented sides
- 52% Cotton / 45% Polyester / 3% Spandex

XXS - 5X (Size M length: 27 1/4")

AQU, BKS, BLK, CBL, CHA, CLS, CMS, CRB, CRS, EGP, ELE, EVL, GAP, GBL, GRP, HPK, HTR, KHI, LPK, MBL, NVS, NVY, PES, PEW, PYA, RSP, RTL, RYL, RYS, SGE, SNT, SRG, VPK, WDS, TWH, WIN



Patience Curved Notch-Neck Top 6208

- Women's Modern Fit
- Two lower tilted pockets including one WonderWink signature triple pocket
- Banded front yoke with WonderFLEX LE badge at wearer's left side
- Triple-needle stitching at the dropped shoulder
- Curve shaped neck facing overlaps at center front increasing movement while keeping you covered at your lower neckline
- Vented sides
- 52% Cotton / 45% Polyester / 3% Spandex

XXS - 5X (Size M length: 27 3/4")

AQU, BLK, CBL, CHA, CMS, CRB, EGP, EVL, GAP, GBL, GRP, HPK, HTR, KHI, LPK, MBL, NVY, PEW, PYA, RSP, RTL, RYL, SGE, WDS, TWH, WIN

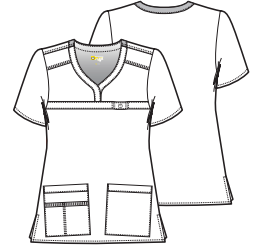

 violet pink-VPK (PEW trim)	 black-BLK (HPK trim)	 black solid-BKS (BLK trim)	 pewter-PEW (PYA trim)	 pewter solid-PES (PEW trim)	 charcoal-CHA (GAP trim)
 true white-TWH (TWH trim)	 navy-NVY (MBL trim)	 navy solid-NVS (NVY trim)	 royal-RYL (GAP trim)	 royal solid-RYS (RYL trim)	 ceil blue-CBL (PYA trim)
 ceil blue solid-CLS (CBL trim)	 caribbean blue-CRB (HPK trim)	 caribbean blue solid-CRS (CRB trim)	 galaxy blue-GBL (RTL trim)	 windsor blue-WDS (CBL trim)	 malibu blue-MBL (EVL trim)
 aqua-AQU (HPK trim)	 surgical green-SRG (PEW trim)	 real teal-RTL (GAP trim)	 sage-SGE (RSP trim)	 hunter-HTR (GAP trim)	 green apple-GAP (RYL trim)
 grape-GRP (HPK trim)	 electric lilac-ELE (AQU trim)	 electric violet-EVL (MBL trim)	 eggplant-EGP (HPK trim)	 wine-WIN (NVY trim)	 raspberry-RSP (PYA trim)
 crimson-CMS (BLK trim)	 hot pink-HPK (PEW trim)	 papaya-PYA (GAP trim)	 sunset-SNT (PEW trim)	 light pink-LPK (PEW trim)	 khaki-KHI (BLK trim)

Charity Fashion Y-Neck Top 6308

- Women's Modern Fit
- Two lower roomy front pockets including one WonderWink signature triple pocket
- Front angular and modern neckline seamlessly transitions into a mock wrap that is flattering on all shapes
- Front and back princess seams add a perfect amount of fit and structure to the garment
- Triple-needle stitching at the dropped shoulder
- WonderFLEX LE Badge at wearer's right waist
- Vented sides
- 52% Cotton / 45% Polyester / 3% Spandex

XXS - 3X (Size M length: 27 1/2")

AQU, BLK, CBL, CHA, CMS, CRB, EGP, EVL,
GAP, HPK, HTR, MBL, NVY, PEW, PYA, RSP,
RTL, RYL, TWH, WIN

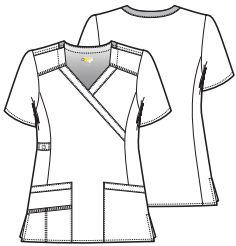

Contrast back neck



Constance Snap Jacket 8108

- Women's Modern Fit
- Two lower roomy front pockets including one WonderWink signature triple pocket
- Curved front neckline falls comfortably and is non-restricting along your neck
- Front yoke with two front princess seams gives subtle tailoring to the jacket
- Rib-knit cuff
- WonderFLEX LE badge at wearer's right waist
- 52% Cotton / 45% Polyester / 3% Spandex

XS - 3X (Size M length: 28 3/4")

BLK, CBL, CHA, CRB, EGP, EVL, HPK, HTR,
NVY, PEW, PYA, RTL, RYL, TWH, WIN



WonderFLEX LE badge



Peace Contrast V-Neck Top 6508

- Women's Modern Fit
- Two lower tossed pockets including one WonderWink signature triple pocket
- Two front body darts for a flattering fit
- Triple needle stitching at drop shoulder
- WonderFLEX LE Badge above left pocket
- Vented sides
- 52% Cotton / 45% Polyester / 3% Spandex

XXS - 3X (Size M length: 27 1/4")

BLK, HPK, NAVY, PEW, RYL

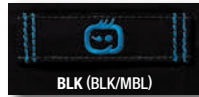
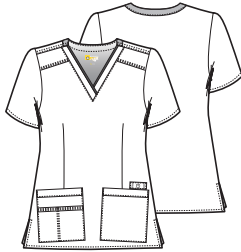

Trinity Color Block Top 6608

- Women's Modern Fit
- Two lower tossed pockets including one WonderWink signature triple pocket
- WonderFLEX LE Badge above left pocket
- Vented sides
- 52% Cotton / 45% Polyester / 3% Spandex

XXS - 3X (Size M length: 26 3/4")

CNM, HPA, LPH, NMG, PHB, PPG, RGH

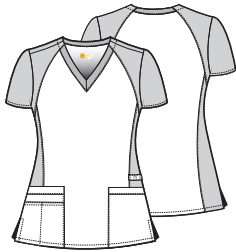

WonderFLEX LE badge



CNM
Ceil Blue
Navy
Malibu Blue



HPA
Hot pink
Pewter
Aqua



LPH
Light Pink
Pewter
Hot Pink



NMG
Navy
Malibu blue
Green apple



PHB
Black
Hot pink
Pewter



PPG
Pewter
Papaya
Green apple



RGH
Royal
Green apple
Hot pink

Charlize Y-Neck Top 6808

- Women's Modern Fit
- Cross-over contrast neck-line with covered band
- Two lower tilted welt pockets
- Triple needle stitching throughout
- Logo LE badge
- Vented sides
- 52% Cotton / 45% Polyester / 3% Spandex

XS - 3X

BLK, CBL, HPK, Nvy, PEW, RYL

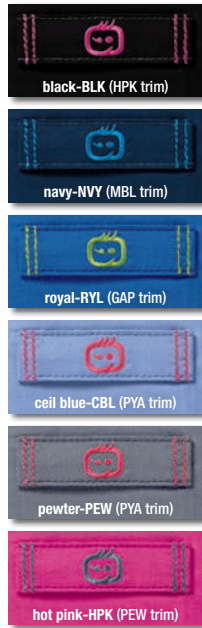
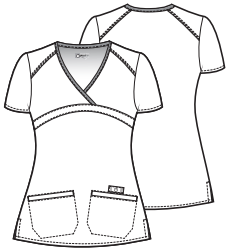

Utopia Fashion Lab Coat 7008

- Women's Modern Fit
- Chest pocket
- Two lower pockets including one WonderWink signature triple pocket
- Hidden shoulder loop
- Wrap-around adjustable belt
- WonderFLEX badge at wearers left waist belt
- Vented back
- 52% Cotton / 45% Polyester / 3% Spandex

XS - 3X (Size M length: 35 3/4")

TWH



Hidden shoulder loop



Faith Multi-Pocket Cargo Pant - 5108



- Women's Modern Fit
- Full elastic waist with full webbed drawstring
- Four front pockets including two lower tossed pockets with hook-and-loop fastener, one cargo pocket and one back pocket (total six)
- Back pocket has mock dart and bungee loop at top corner to hook your accessories
- Double-needle stitching at knee, side seams, and along front seams adds extra durability
- Triple-needle stitching at pocket openings
- WonderFLEX LE badge at cargo pocket
- Vented bottom
- 52% Cotton / 45% Polyester / 3% Spandex

XXS - 5X
 Petite: XXS - 3X
 Tall: XS - 3X
 (Size M leg opening: 10")

AQU, BLK, CBL, CHA, CMS, CRB, ELE, EGP, EVL, GAP, GBL, GRP, HPK, HTR, KHI, LPK, MBL, NVY, PEW, PYA, RSP, RTL, RYL, SGE, SNT, SRG, WDS, TWH, VPK, WIN

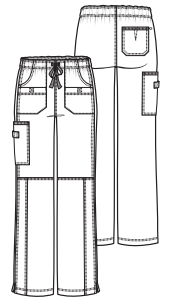

Grace Flare Leg Cargo Pant 5308

- Women's Modern Fit
- Back elastic waist with full webbed drawstring
- Two front pockets, one cargo, and one back pocket (total four)
- Triple-needle stitching at front pocket openings
- Back pocket has mock dart and bungee loop at top corner to hook your accessories
- Double-needle stitching at side seams adds extra durability
- WonderFLEX LE badge at wearer's right side creating a utility loop
- Vented bottom
- 52% Cotton / 45% Polyester / 3% Spandex

XXS - 5X
 Petite: XXS - 3X
 Tall: XS - 3X
 (Size M leg opening: 10 3/4")

AQU, BKS, BLK, CBL, CHA, CLS, CMS, CRB, CRS, EGP, EVL, GAP, GBL, GRP, HPK, HTR, KHI, LPK, MBL, NVS, Nvy, PES, PEW, PYA, RSP, RTL, RYL, RYS, SGE, WDS, TWH, WIN

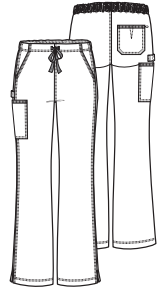

Joy Denim Style Straight Pant 5508

- Women's Modern Fit
- Full elastic waist with full webbed contrast drawstring
- Four front pockets including two lower tossed pockets with hook-and-loop fastener, one cargo pocket and one back pocket (total six)
- Cargo pocket has contrast band at top of pocket
- Back pocket has mock dart and bungee loop at top corner to hook your accessories
- Double-needle stitching at knee, side seams, and along front seams adds extra durability
- Triple needle stitching at pocket openings
- WonderFLEX LE badge at cargo pocket
- Vented bottom
- 52% Cotton / 45% Polyester / 3% Spandex

XXS - 3X
 Petite: XXS - 3X
 Tall: XS - 3X
 (Size M leg opening: 8 ¾")

BLK, HPK, NVY, PEW, RYL

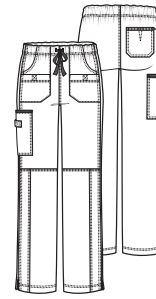

Sky Stylized Pocket Pant 5608

- Women's Modern Fit
- Flat front with full elastic waistband
- Functional fly front closure
- Two front slant pockets, two back welt pockets
- One cargo pocket
- Logo LE badge
- Slimmer fit through leg
- Vented bottom
- 52% Cotton / 45% Polyester / 3% Spandex

XS - 3X
 Petite: XS - 3X
 (Size M leg opening: 7 1/4")

BLK, CBL, HPK, NVY, PEW, RYL

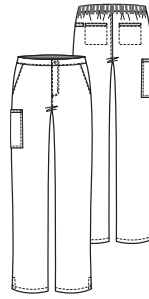

FUNCTIONAL FLY
 FRONT CLOSER

FLAT FRONT WITH
 FULL ELASTIC
 WAISTBAND

LOGO LE
 BADGE

FRONT SLANT
 POCKETS

CARGO
 POCKET

BOTTOM
 VENT



BACK
 ELASTIC

BACK
 WELT
 POCKETS



MEN'S



Anchor Color Block

Men's Pocket V-Neck Block Top 6818

- Men's Classic Fit
- Contrast raglan sleeve with shoulder dart
- Front seams with two invisible top loading pockets
- One double chest pocket with pen slot
- Tagless neck
- Wonder Wink logo tag at side
- Vented sides
- 52% Cotton / 45% Polyester / 3% Spandex

XS - 3X
(Size M length: front-29", back-30 1/2")
BLK, HTR, NVY, PEW, RYL, WIN

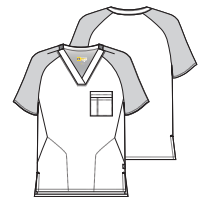

Anchor

Men's Pocket V-Neck Top 6718

- Men's Classic Fit
- Raglan sleeve with shoulder dart
- Front seams with two invisible top loading pockets
- One double chest pocket with pen slot
- Tagless neck
- WonderWink logo tag at side
- Vented sides
- 52% Cotton / 45% Polyester / 3% Spandex

XS - 3X (Size M length: front-29", back-30 1/2")

BLK, CBL, HTR, KHI, NVY, PEW, RYL, WIN



BLK PEW sleeve



HTR NVY sleeve



NVY CBL sleeve



PEW BLK sleeve



RYL PEW sleeve



WIN NVY sleeve

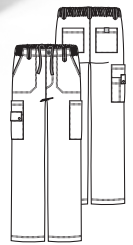
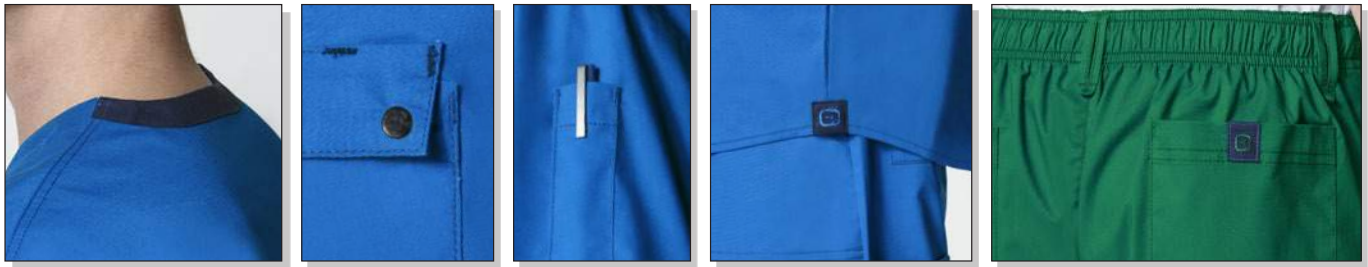

Honor

Men's Utility Top 6618

- Men's Classic Fit
- One chest pocket with pen pocket and cell phone pocket with media port and WonderWink snap closure
- Curved shirt tail hem with longer back length
- Sleeve pen pocket
- LE badge at left bottom hem
- 52% Cotton / 45% Polyester / 3% Spandex

XS - 3X
 (Size M length: front-30 1/2", back-31 1/4")
 BLK, CBL, CHA, CRB, GBL, HTR, KHI,
 NRV, PEW, RTL, RYL, SGE, TWH, WIN



Loyal

Men's Utility Pant 5618

- Men's Classic Fit
- Full inner drawstring with flat front and 3/4 elastic waist
- Rise sits just below natural waistline
- Button front with functional zipper fly
- Two front slash pockets, two large cargo pockets with double pocket and WonderWink snap closure, and two back pockets (total seven)
- LE badge is at back right pocket closure with hook-and-loop fastener
- Five belt loops total with one extended utility loop to hook your keys or badge reel
- 52% Cotton / 45% Polyester / 3% Spandex

XS - 3X
 Tall: S - 3X
 (Size M leg opening: 9 3/4")
 BLK, CBL, CHA, CRB, GBL, HTR,
 KHI, NRV, PEW, RTL, RYL, SGE,
 TWH, WIN

Short: XS-3X
 (Size M leg opening: 9 3/4")
 BLK, CBL, CRB, NRV, PEW, RYL

black BLK (PEW trim)	caribbean blue CRB (PEW trim)	ceil blue CBL (NVY trim)	charcoal CHA (RYL trim)	galaxy blue GBL (BLK trim)	hunter HTR (NVY trim)	khaki KHI (BLK trim)
navy NVY (RYL trim)	pewter PEW (BLK trim)	real teal RTL (NVY trim)	royal RYL (NVY trim)	sage SGE (NVY trim)	wine WIN (NVY trim)	true white TWH (TWH trim)



PRINTS

97% Cotton / 3% Spandex

NEW!

6178 **MVL** XS-5X

Made With Love

Coordinating Colors

- BLK
- CMS
- HPK
- PEW
- TWH
- VPK



- HPK
- PEW
- Trim



NEW!

6678 **FTT** XS-3X

Feeling Pretty

Coordinating Colors

- BLK
- CMS
- GAP
- HPK
- PEW
- PYA
- RTL
- SRG
- TWH
- VPK



- BLK
- HPK
- Trim



PRINTS

97% Cotton / 3% Spandex

NEW!



NEW!



6178 TTS XS-5X
Touch The Sky
 Coordinating Colors

- BLK**
- CBL**
- CRB**
- ELE**
- EVL**
- LPK**
- NVY**
- RTL**
- TWH**
- VPK**

- ELE**
- NVY**
- Trim

V-Neck
Print Top



6678 VTF XS-3X
Violet Fields
 Coordinating Colors

- BLK**
- ELE**
- EVL**
- NVY**
- PEW**
- TWH**

- NVY**
- ELE**
- Trim

Y-Neck
Print Top





WonderWink PINK

WonderWink will donate 5% of the WonderWink Pink item sales to help support the efforts of The Pink Fund. The Pink Fund provides financial aid to breast cancer patients in active treatment.

To help or get help and learn more visit
www.ThePinkFund.org

The **PINK FUND**
REAL HELP NOW



V-Neck
Print Top

6178 HLS XS-3X
Hope, Love & Strength

Coordinating Colors

BLK	HPK	LPK	PEW	VPK
RSP	TWH	VPK	Trim	

Silky Novelty Print Tee

2609

Hope, Love & Strength (HLT)

95% Rayon / 5% Spandex

XS - 2X (Size M length: 26 1/4")

-See page 93 for detail.





PRINTS

97% Cotton / 3% Spandex



6278 FHS XS-3X

Feel The Blues

- Coordinating Colors
- CBL GAP
 - GBL NVY
 - PEW TWH

- NVY
- PEW
- Trim



Curved Notch-Neck Top



6178 HFY XS-3X

Handpicked For You

- Coordinating Colors
- ELE EVL
 - GBL HPK
 - NVY PEW
 - RTL RYL
 - TWH VPK

- NVY
- PEW
- Trim



V-Neck Print Top



6178 BES XS-3X

Bee's Knees

- Coordinating Colors
- BLK CMS GAP
 - HPK LPK PEW
 - PYA RTL SRG
 - TWH

- NVY
- CBL
- Trim



V-Neck Print Top



6178 BSS XS-3X

Botanical Bliss

- Coordinating Colors
- CBL GAP HPK
 - LPK NVY PEW
 - PYA RTL RSP
 - SNT SRG TWH

- NVY
- PYA
- Trim



V-Neck Print Top

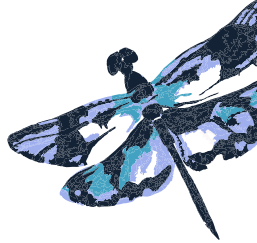



6178 PLD XS-3X

Painted Ladies

Coordinating Colors

- | | | | |
|-----|-----|-----|-----|
| BLK | CBL | CMS | ELE |
| GAP | HPK | LPK | PEW |
| PYA | RTL | RYL | SNT |
| TWH | | | |

- | |
|------|
| BLK |
| HPK |
| Trim |



V-Neck
Print Top



6178 STT XS-3X

Sweet Tooth

Coordinating Colors

- | | | |
|-----|-----|-----|
| BLK | CMS | GAP |
| HPK | LPK | MBL |
| PEW | TWH | |

- | |
|------|
| BLK |
| HPK |
| Trim |



V-Neck
Print Top



PRINTS

97% Cotton / 3% Spandex



6278 CMD XS-3X

Carmen Miranda

Coordinating Colors

- BLK**
- CBL**
- GAP**
- HPK**
- LPK**
- PEW**
- SNT**
- SRG**
- WHT**
- PEW**
- SNT**
- Trim



Curved Notch-Neck Top



6178 ISF XS-3X

Island Fun

Coordinating Colors

- CMS**
- GAP**
- HPK**
- MBL**
- NVY**
- PEW**
- SNT**
- TWH**
- NVY**
- MBL**
- Trim



V-Neck Print Top



6178 VIC XS-3X

Victoria

Coordinating Colors

- BLK**
- HPK**
- LPK**
- PEW**
- WHT**
- HPK**
- PEW**
- Trim



V-Neck Print Top



Product	6108	6208	6308	6508	6608	6808	8108	5108	5308	5508	5608	6618	6718	6818	5618
	Verity	Patience	Charity	Peace	Trinity	Charlize	Constance	Faith	Grace	Joy	Sky	Honor	Anchor	Anchor Color Block	Loyal
	XXS - 5X	XXS - 5X	XXS - 3X	XXS - 3X	XXS - 3X	XS - 3X	XS - 3X	XXS - 5X XXS - 3X XS - 3X	XXS - 5X XXS - 3X XS - 3X	XXS - 3X XXS - 3X XS - 3X	XXS - 3X XXS - 3X XS - 3X	XS - 3X	XS - 3X	XS - 3X	XS - 3X
aqua								P, T	P, T						
black solid															
black															
cell blue solid															
cell blue															
charcoal															
crimson															
caribbean solid															
caribbean blue															
eggplant															
electric lilac															
electric violet															
green apple															
galaxy blue															
grape															
hot pink															
hunter															
khaki															
light pink															
malibu blue															
navy solid															
navy															
papaya															
pewter solid															
pewter															
raspberry															
real teal															
royal solid															
royal															
sage															
sunset															
surgical green															
true white															
violet pink															
windsor blue															
wine															





WONDERWINK ORIGINS™ FEATURES:

- Great value
- A trend-right lineup of our proven **best sellers**
- **Crisp, professional** and **easy going** Poly/Cotton blend
- **It's all in the details.** Styling includes brilliant utility features: bungee cords, signature pockets, accessory loops and secret hidden pockets
- **Extensive color choices:** 25 vibrant hues with the latest color trends

6016 PYA
5026 PYA

6056 BLK
5066 BLK



6026C PYB
5046 BLK



6006 PEW
5006 PEW



WHERE STYLE BEGINS



UNISEX
FIT

BEST
SELLER



THE ALPHA 6006

- Unisex Fit
- V-neck top
- One WonderWink signature triple chest pocket (total three)
- ID bungee loop
- Vented sides
- 65% polyester/ 35% cotton

XS - 5X (Size M length: 28 3/4")
BLK, CBL, HTR, NVY, PEW, RTL, RYL, WIN



THE BRAVO 6016

- Women's Modern Fit
- V-neck top
- Two lower pockets including one WonderWink signature triple pocket with a hidden mesh pocket (total five)
- Signature ID bungee loop
- Invisible three part accessory loop
- Vented sides
- 65% polyester/ 35% cotton

XXS - 5X (Size M length: 27 3/4")
BLK, CBL, CHC, CRB, EGP, GAP, GBL, GRP, HPK,
HTR, KHI, LAV*, MBL, NVY, ORS, PEW, PYA*, RED,
RTL, RYL, SBZ*, SGI*, WHT, WIN, YLW

*LAV, PYA, SBZ, and SGI are available up to 3X.



THE GOLF 6056

- Women's Modern Fit
- Fashion waist top
- Two large front patch pockets
- One signature WonderWink pocket and one Peek-a-Boo pocket
- Signature ID bungee loop and invisible three part accessory loop
- Front mock belt with bust darts for shaping
- Sporty stitching at neckline and pockets
- Vented sides
- 65% polyester/ 35% cotton

XXS - 3X (Size M length: 27 3/4")
BLK, CBL, CHC, EGP, GAP, GBL, GRP, HPK,
HTR, KHI, LAV*, MBL, NVY, ORS, PEW, RED,
RTL, RYL, WHT, WIN, YLW

*LAV is available up to 3X.

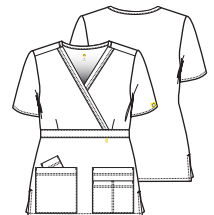

BEST SELLER



THE CHARLIE 6026

- Women's Modern Fit
- Y-neck fashion top
- Two lower pockets including one WonderWink signature triple pocket with a hidden mesh pocket (total five)
- Signature ID bungee loop
- Invisible three part accessory loop
- Vented sides
- 65% polyester / 35% cotton

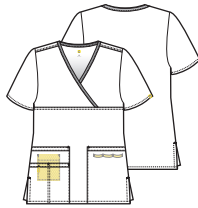

XXS - 5X (Size M length: 26 1/4")
 BLK, CBL, CHC, CRB, EGP, GAP, GBL, GRP, HPK, HTR, KHI, LAV*, MBL, NVY, ORS, PEW, PYA, RED, RTL, RYL, SBZ*, SGI, WHT, WIN, YLW

*LAV, PYA, SBZ, and SGI are available up to 3X.



New Color
PYB

THE TRI-CHARLIE 6026C

- Women's Modern Fit
- Y-neck mock wrap block top
- Two lower pockets including one WonderWink signature triple pocket with a hidden mesh pocket (total five)
- Signature ID bungee loop
- Invisible three part accessory loop
- Vented sides
- 65% polyester / 35% cotton

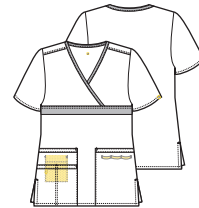

PYB
 pewter / papaya / black

XS - 3X (Size M length: 26 1/4")
 CRN, HKW, HGR, HRC, MGN, POH, PPB, PSP, **PYB**, RPB, SBP, SEH, YBP





THE KILO 6086

- Women's Modern Fit
- Zip front short sleeve jacket
- Two lower pockets including one WonderWink signature triple pocket with a hidden mesh pocket (total five)
- Front and back princess seams for a very flattering fit
- Dyed-to-match front zipper with rubber WonderWink logo zipper pull
- Vented sides
- 65% polyester/ 35% cotton

XS - 3X (Size M length: 27 3/4")
 BLK, CBL, HPK, Nvy, PEW, RYL, WHT, WIN

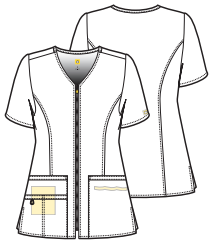

SEMI-FUNCTIONAL ZIPPER

1/2" SLEEVE HEM

MESH CELL PHONE POCKET

BACK DARTS FOR FLATTERING FIT

SIDE VENT

THE Whiskey 9006

- Women's Modern Fit
- Partial zip front dress
- Soft v-shaped neckline
- Two lower top loading pockets, including a hidden cell pocket
- Vented sides
- 65% polyester/ 35% cotton

XS - 3X (Size M Length: Front-40" Back-42")
 WHT





WHERE FASHION BEGINS



THE LIMA 6096

- WonderWink Fit knit panel V-neck top
- Two lower pockets including one WonderWink signature triple pocket with a hidden mesh pocket (total five)
- Contour black knit side panels for enhanced fit and added comfort. Navy has navy panels.
- Signature ID bungee loop
- Invisible three part accessory loop
- Vented sides
- 65% polyester/ 35% cotton with 100% Polyester knit

XS - 3X (Size M length: 27 ¾")
BLK, GAP, HPK, Nvy, PEW, RYL



UNISEX FIT



THE DELTA 8006

- Unisex Fit
- Snap front jacket
- Snap button front
- Two lower pockets including one WonderWink signature triple pocket with a hidden mesh pocket and two invisible chest pockets (total seven)
- Signature ID bungee loop
- Invisible three part accessory loop
- Vented sides
- 65% polyester/ 35% cotton

XS - 5X (Size M length: 29 ¾")
BLK, CBL, CRB, Nvy, PEW, RTL, RYL, WHT, WIN

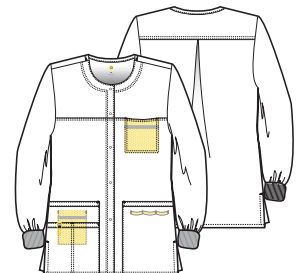

navy
NVY

pewter
PEW

real teal
RTL

royal
RYL

white
WHT

wine
WIN



UNISEX FIT

THE PAPA 5006

- Unisex Fit
- Four pockets (one back triple pocket)
- Convertible drawstring - placement allows drawstring to be tucked inside the pant or displayed outside of it
- Signature ID bungee loop
- 65% polyester/ 35% cotton

XS - 5X, Petite: XS - 3X, Tall: XS - 3X
(Size M leg opening: 10 1/2")

BLK, CBL, HTR, NVY, PEW, RTL, RYL, WIN

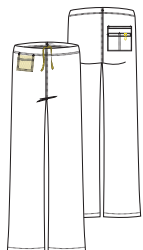

THE QUEBEC 5016

- Women's Modern Fit
- Eight pockets
- Full elastic waistband that can be worn flipped down
- Signature ID bungee loop
- 65% polyester/ 35% cotton

XS - 5X, Petite: XS - 3X, Tall: XS - 3X
(Size M leg opening: 9 1/2")

BLK, CBL, CHC, CRB, EGP, GAP, GBL, HPK, HTR, KHI, LAV*, MBL, NVY, PEW, RED, RTL, RYL, WHT, WIN

*LAV is available up to 3X.

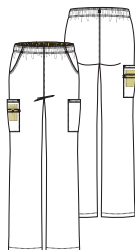

THE ROMEO 5026

- Women's Modern Fit
- Flare leg cargo pant with half back elastic waistband
- Six pockets
- Convertible drawstring - placement allows drawstring to be tucked inside the pant or displayed outside of it
- Signature ID bungee loop
- Vented bottom
- 65% polyester/ 35% cotton

XXS - 5X, Petite: XXS - 3X, Tall: XS - 3X
(Size M leg opening: 10 3/4")

BLK, CBL, CHC, CRB, EGP, GAP, GBL, GRP, HPK, HTR, KHI*, LAV*, MBL, NVY, ORS, PEW, PYA*, RED, RTL, RYL, SBZ*, SGI*, WHT, WIN, YLW

*KHI is not available in XXS Petite.

*PYA and SGI are not available in XXS, XXS Petite, and Tall sizes.

*LAV, PYA, SBZ, and SGI are available up to 3X.

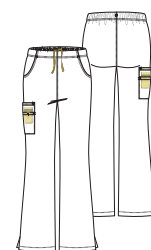



UNISEX FIT

THE SIERRA 5036

- Unisex Fit
- One WonderWink signature cargo pocket with hidden mesh cell phone pocket and one back pocket
- Convertible drawstring - placement allows drawstring to be tucked inside the pant or displayed outside of it
- Vented bottom
- 65% polyester/ 35% cotton

XXS - 5X, Petite: XXS - 3X, Tall: XS - 3X
(Size M leg opening: 9 3/4")

BLK, CBL, CHC, EGP, GAP, GBL, HPK, HTR, KHI*, MBL, NVY, PEW, RED, RYL, WHT, WIN

*KHI is not available in XXS Petite.

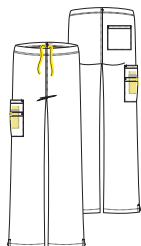

THE TANGO 5046

- Women's Modern Fit
- Straight leg fashion utility pant
- Seven pockets
- Full dyed-to-match drawstring with easy elastic at waist
- Double-stitched knee and side seams
- Belt loops at waist
- Vented bottom
- 65% polyester/ 35% cotton

XXS - 3X, Petite: XXS-3X, Tall: XS-3X
(Size M leg opening: 10")

BLK, CBL, CHC, EGP, GAP, GBL, GRP, HPK, HTR, KHI, MBL, NVY, ORS, PEW, RED, RTL, RYL, SBZ, WHT, WIN, YLW

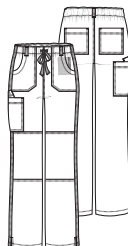

THE VICTOR 5066

- Women's Modern Fit
- Straight leg pant
- Drawstring waistband with back elastic
- Two cargo pockets including a double pocket with hidden mesh cell phone pocket
- Wonder Wink logo with yellow bungee
- Vented bottom
- 65% polyester/ 35% cotton

XS - 3X, Petite: XS - 3X, Tall: XS - 3X
(Size M leg opening: 8 3/4")

BLK, CBL, HPK, NVY, PEW, RYL

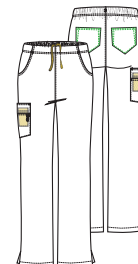



PRINTS

100% Cotton Poplin

Adventure is calling

NEW!



NEW!



Bravo Print Top

6017 WRT XS-3X
Wanderlust

Coordinating Colors

- BLK
- HPK
- PEW
- WHT



Bravo Print Top

6017 HMS XS-5X
Handmade Blossom

Coordinating Colors

- | | | | |
|-----|-----|-----|------|
| CRB | GAP | HPK | NAVY |
| ORS | RTL | SGI | WHT |



NEW!



NEW!



Bravo Print Top

6017 FBH XS-5X

Furry Bunch

Coordinating Colors

BLK	CBL	GAP	GBL	HPK
ORS	PEW	RTL	SGI	WHT



Charlie Print Top

6027 FNB XS-3X

Fleeting Beauty

Coordinating Colors

BLK	CBL	GAP	HPK	PYA
MBL	NVY	PEW	PYA	Trim
RTL	RYL	SGI	WHT	



PRINTS

100% Cotton Poplin



Bravo Print Top

6017 OFY XS-5X
Owl Be There For You

Coordinating Colors

BLK	GAP	HPK	NVY
ORS	PEO	PEW	RED
RTL	RYL	WHT	



Charlie Print Top

6027 CBT XS-3X
Coffee Before Talkie

Coordinating Colors

BLK	GAP	HTR	PEW
PYA	RED	RTL	RYL
SGI	WHT		

PEW
Trim



6027 OFS XS-3X

BLK

Our Friends

Coordinating Colors

- | | | | |
|-----|-----|-----|-----|
| BLK | GAP | GRP | HPK |
| MBL | ORS | PEW | RTL |
| WHT | YLW | | |



Charlie Print Top

Trim



6017 AMB XS-5X

A Merry Bunch

Coordinating Colors

- | | | | |
|-----|-----|-----|-----|
| BLK | GAP | HPK | HTR |
| PEW | PYA | RED | RTL |
| RVL | SGI | WHT | |



Bravo Print Top



PRINTS
100% Cotton Poplin



6027 AGG XS-3X
Aggressive Huggers

Coordinating Colors



Charlie Print Top

6017 SHB XS-5X
Shine Bright

Coordinating Colors



Bravo Print Top

6017 HNS XS-5X
Hug a Nurse!

Coordinating Colors



Bravo Print Top

MEET THE WONDERWINK SCRUB CAPS.



9017 XOO
XOXO Print Scrub Cap

Coordinating Colors



One Size

9017 SHB
Shine Bright Print Scrub Cap

Coordinating Colors



One Size

9017 HNS
Hug a Nurse! Print Scrub Cap

Coordinating Colors



One Size

Product	6006	6016	6026	6056	6086	6096	8006	5006	5016	5026	5036	5046	5066
	Alpha	Bravo	Charlie	Golf	Kilo	Lima	Delta	Papa	Quebec	Romeo	Sierra	Tango	Victor
	XS - 5X	XXS - 5X	XXS - 5X	XXS - 3X	XS - 3X	XS - 3X	XS - 5X	XS - 5X	XS - 5X	XXS - 5X	XXS - 5X	XXS - 3X	XXS - 3X
Size (Regular)	Size (Petite)	Size (Tail)	Size (Tail)	Size (Tail)	Size (Tail)	Size (Tail)	Size (Tail)	Size (Tail)	Size (Tail)	Size (Tail)	Size (Tail)	Size (Tail)	
black													
cell blue													
chocolate													
caribbean													
eggplant													
green apple													
galaxy blue													
grape													
hot pink													
hunter													
khaki													
lavender													
maibu blue													
navy													
orange sherbet													
pewter													
papaya													
red													
real teal													
royal													
seabreeze													
sangria													
white													
wine													
yellow													

6026 Charlie is also available in **BKS**(Black solid), **NVS**(Navy solid), and **RYS**(Royal solid).

*5026/5036 KHI is not available in XXS Petite. **LAV, PYA, SBZ, and SGI are available up to 3X. ***5026 PYA and SGI are not available in XXS, and Tall sizes.



Say hello to our trendy fashion scrub line featuring fun, removable, interchangeable, mix and match patches! Make a statement in soft touch, stretch fabric with adorable, expressive patches that will brighten any day.



WOMEN'S V-NECK TOP 6188

- Women's Modern Fit
- V-neck
- WonderWink woven label
- 2 lower top loading pockets, including cell pocket and pen slot
- 2 removable button patches
- 52% Cotton / 45% Polyester / 3% Spandex

XS - 3X (Size M length: 26 ¾")
 BLK, CBL, CRB, GAP, GRP, HPK, MBL,
 NRV, PEW, RYL, TWH



Attached patches



Available patches - Sold separately by pack of 3 patches

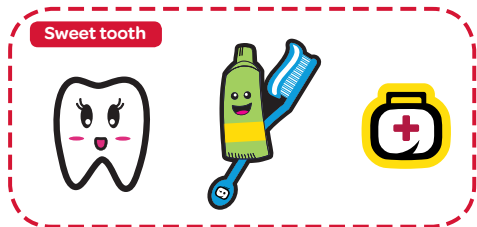

WOMEN'S MOCK WRAP TOP 6288

- Women's Modern Fit
- Drop shoulder mock wrap
- WonderWink woven label on sleeve
- 2 lower top loading pockets with contrast stitching, including cell pocket and pen slot
- 2 removable button patches
- 52% Cotton / 45% Polyester / 3% Spandex

XS - 3X (Size M length: 25 ¾")
 BLK, CBL, CRB, GAP, GRP, HPK, MBL,
 NRV, PEW, RYL, TWH



Attached patches



WOMEN'S DENIM STYLE JACKET 8188

- Women's Modern Fit
- Back yoke with WonderWink woven label
- Elastic cuffs
- WonderWink logo snaps
- 2 lower top loading pockets with contrast stitching
- 2 removable button patches
- 52% Cotton / 45% Polyester / 3% Spandex

XS - 3X (Size M length: 24 ¾")
 BLK, HPK, NRV, PEW



Attached patches

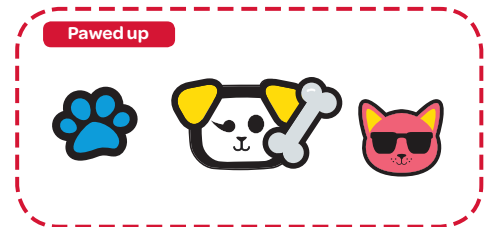



WOMEN'S DRAWSTRING PANT 5188

- Women's Modern Fit
- Back elastic
- WonderWink logo drawstring
- WonderWink woven logo flag label
- Side Slant pockets
- 2 back pockets with contrast stitching
- 52% Cotton / 45% Polyester / 3% Spandex

XS - 3X
 Petite: XS - 3X
 Tall: XS - 3X
 (Size M leg opening: 8 ¾")

BLK, CBL, CRB, GAP, GRP, HPK, MBL, Nvy, PEW, RYL, TWH

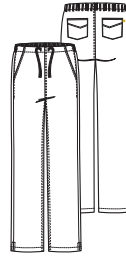

WOMEN'S DENIM INSPIRED PULL ON PANT 5288

- Women's Modern Fit
- Flat front waistband
- WonderWink logo drawstring
- WonderWink woven logo flag label
- 2 shaped front pockets and 2 cargo pockets with stitch detail
- 2 back pockets with contrast stitching
- 52% Cotton / 45% Polyester / 3% Spandex

XS - 3X
 Petite: XS - 3X
 (Size M leg opening: 8 ¾")

BLK, CBL, CRB, GAP, GRP, HPK, MBL, Nvy, PEW, RYL, TWH

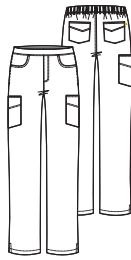

black
BLK



ceil blue
CBL



caribbean
CRB



green apple
GAP



grape
GRP



hot pink
HPK



malibu blue
MBL



navy
NVY



pewter
PEW



royal
RYL



true white
TWH



PRINTS 97% Cotton / 3% Spandex



6187 IHP XS-3X

I Heart Patches

Coordinating Colors



V-Neck Print Top

6187 PCZ XS-3X

Patch Craze

Coordinating Colors



V-Neck Print Top





LAYERS



UNBELIEVABLY SOFT.

ADD A LITTLE KICK TO ANY LOOK.

Silky Novelty Print Tee

2609

Women's Modern Fit

How do you take our favorite silky tee to the next level? Add adorable, timeless graphics with cute, inspiring messages and sentiments! Show your nurse pride in WonderWink's silky novelty print tees!

95% Rayon / 5% Spandex

XS - 2X (Size M length: 26 1/4")

HLT, NLF, OFE, OFT, XOT



Owl Be There (OFE)



Hope, Love & Strength (HLT)

PINK FUND
 REAL HELP NOW



XOXO Tee (XOT)



Our Friends Tee (OFT)



Nurse Life (NLF)



Long Sleeve Striped Tee

2079

Women's Modern Fit

Our silky tee just got its STRIPES! This luxuriously soft, long sleeve tee is sporty and looks fantastic alone or layered with your favorite WonderWink tops. The same great, modern fit as our famous solid silky tee, but we added a little flare with the alternating stripe at the cuff.

95% Rayon / 5% Spandex

XS - 2X (Size M length: 27 1/4")

BLP, BLW, BRD, CTL, EVR, NHT, NMB, PHK, RGP, PWW, WBC, WIH



black/
pewter
BLP



black/
white
BLW



black/
red
BRD



caribbean/
real teal
CTL



electric violet/
raspberry
EVR



navy/
white
NHT



navy/
malibu blue
NMB



pewter/
hot pink
PHK



royal/
green apple
RGP



pewter/
white
PWW



windsor blue/
ceil blue
WBC



wine/
hot pink
WIH



WonderWink Logo Tank Top

1029

Women's Modern Fit

Our WonderWink tank is soft to the touch and fits close to the body without restricting mobility. A basic layering piece available in three colors will set the tone for the rest of your wardrobe no matter the occasions.

95% Rayon / 5% Spandex

XS - 2X (Size M length: 27 ¾")

BLK, WHT, WNY



Silky Long Sleeve Tee

2009

Women's Modern Fit

A fashionable twist on the classic long sleeve tee for those who love soft and luxurious fabrics. Our extra long sleeves create a modern look that's up-to-date with the latest trends. Indulge yourself.

97% Rayon / 3% Spandex

XS - 2X (Size M length: 27 ¼")

BLK, CBL, CRB, EVL, GAP, GBL, HPK, HTR, LIM, LPK, MBL, NVY, PEW, PYA, RED, RTL, RYL, WHT, WIN, YLW

3X

BLK, HPK, NVY, PEW, WHT



black
BLK



caribbean
CRB



ceil blue
CBL



electric violet
EVL



galaxy blue
GBL



green apple
GAP



hot pink
HPK



hunter
HTR



lime
LIM



light pink
LPK



malibu blue
MBL



navy
NVY



pewter
PEW



papaya
PYA



red
RED



real teal
RTL



royal
RYL



white
WHT



yellow
YLW



wine
WIN



Silky Short Sleeve Tee 2209

Women's Modern Fit

The same great fit and feel as our popular long sleeve silky tee, now with a short sleeve option. This tee offers our proven, luxurious feel fabric and the longer length for the up-to-date modern trend. Indulge yourself, twice!

95% Rayon / 5% Spandex
XS - 2X (Size M length: 27 ¼")

BLK, EVL, HPK, LIM, MBL, NVY,
PEW, PYA, RTL, RYL, WHT, YLW

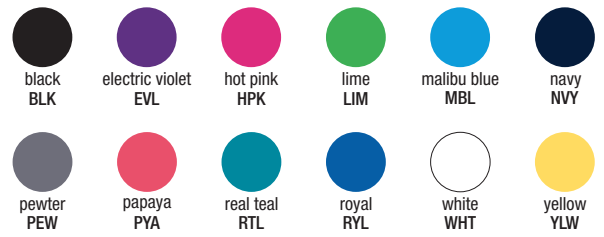

Silky All-Over Print Tee 2409

Women's Modern Fit

Our newest silky tees come in three adorable prints and can be worn alone or layered with your favorite WonderWink tops to make a bold fashion statement!

97% Rayon / 3% Spandex

XS - 2X (Size M length: 27 ¼")
LLW, LLV, LLY



Let Love Navy (LLY)



Let Love Pewter (LLW)



Let Love (LLV)



WONDERWINK ACCESSORIES

Treat yourself to something special.
bags • headbands • socks



WonderWink Tote Bag

- Embossed WonderWink face detail at the front
 - Classic double-handle style with secure zip top
 - Generously sized interior
 - Interior features 5 open pockets, 1 zip security pocket, and key hook
 - Exterior features gunmetal-tone hardware and logo charm
 - Exterior: 100% Faux Leather(PU) / Interior: 100% Polyester
 - 18 ½"W x 12 ½"H x 5 ½"D
 - 10" strap drop
- BLK



EMBOSSED LOGO



LOGO CHARM

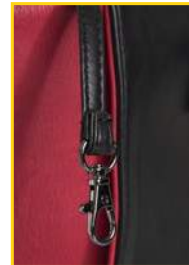

KEY HOOK



INSIDE POCKETS



WonderWink Out to Lunch Bag

- Lightweight and flexible, WonderWink's neoprene lunch bag surely brings more cheer to your lunch!
- Lays flat when empty and its ultra flexible neoprene construction expands to fit
- Insulated design keeps food and beverages cold
- Water-resistant liner resists spills
- Machine washable
- 100% Neoprene
- 11"W x 10½"H x 6¼"D

WNY

483

WonderVision Canvas Tote Bag

Designed with long shoulder straps for comfort and multiple internal pockets to keep you organized when you are on the go. Carry what you need to go from work to after work activities in this adorable WonderWink classic tote.

- Large main compartment with zipper closure for all of your essentials
- Structured form and sturdy bottom with heavy canvas
- Easy access, elasticized and zippered outer pockets
- Zippered bottom compartment for your change of shoes or clothing

- 11 internal pockets for your daily gadgets
- 2 elasticized water bottle side pockets inside
- Exterior: 100% Cotton / Interior: 100% Polyester
- 17"W x 14"H x 8"D
- 9" strap drop

WON



INSIDE POCKETS



BACKSIDE POCKET



BOTTOM STORAGE

486

Canvas WonderWink Make-Up Bag

Show off your passion and love for nursing in this irresistible WonderWink make up bag.

- PVC lining to safely store liquid based items without worrying about leakage
- Exterior: 100% Cotton / Interior PVC vinyl
- 9"W x 5"H x 3"D

BLK



484

Zip ID Case with Lanyard

Perfect case for your ID, few credit cards and maybe a little cash all together. A hinged ring will hold multiple keys and your badge too.

- Unique WonderWink print
- 1 ID window and an extra card slot. 1 flap closure pocket for more cards, 1 zipped pocket for carrying cash
- Use as a badgeholder and portable wallet
- Durable lanyard cord
- Wear around the neck or detach cord and put in pocket
- Breakaway safety feature at center back neck
- 100% Cotton
- 3"W x 5"H

One Size
WON



482

Non-Slip Headband

Featuring three different styles, you'll never be without the perfect hair accessory to compliment your style. No worries for your super cute headband to slide out of place; they are non-slip! The elastic back adds comfort, ease of wear, and a perfect fit.

One Size



482A Woven Bow Tie Headband

65% Polyester / 35% Cotton
BLK, HPK, NRV, PEW, YLW

482B Print Headband

97% Cotton / 3% Spandex
BIP
100% Cotton
ADO, WON

482C Print Bow Tie Headband

65% Polyester / 35% Cotton
BON, NDO

Keep your hardworking legs comfortable and happy with WonderWink's compression socks!



479
BLK

479
PEW

Compression Socks

479

Comfortable, ultra-soft, the WonderWink's 15-20mm/Hg compression socks help alleviate foot aches and pains from standing for long periods of time on your feet. Gradual compression promotes better circulation and faster muscle recovery. Wear them daily and enjoy the comfort of non-binding top band. Sleek design to compliment your outfit while supporting you to perform at your best!

- 15-20mm/Hg compression
- Non-constricting, comfort top band for real stay-up power
- 90% Nylon, 10% Spandex

One Size Fits Most
BLK, PEW



480
BIP

480
WON

480
WWL

480
SUN

480
HNS

480

Print Compression Socks

Colorful knee high 8-15mm/Hg socks offer gradual compression to stimulate blood flow, relieve leg swelling and fatigue.

Keep your hardworking legs comfortable and happy with WonderWink's compression socks! Stylish prints to add fun and fashion to your outfit!

- 8-15mm/Hg compression
- Non-binding top band
- 90% Nylon / 10% Spandex

One Size (5-11)
BIP, HNS, SUN, WON, WWL



485

Arch Support, No Show Socks

Colorful, half cushion WonderWink socks to brighten your day and keep your feet comfortable all day long.

- Half-cushion foot for extra protection
- Arch compression for support
- Reinforced heel and toe for durability in high-wear areas
- 100% Polyester

One Size (5-11)
HMB
(pack of 3 pairs in 3 colors)



CURVED V-NECK TOP

6105

- True-Plus Fit
- Dropped shoulder
- Front yoke detail
- Princess seaming
- Signature Wink pocket with bungee
- Inner utility tape at front pocket
- Back yoke
- Vertical seaming at back with release pleat detail
- Double needle tonal stitching
- Vented sides at hem
- 100% polyester

1X - 5X (2X length: 30")

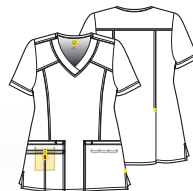

BOLD.

VIVACIOUS.

SMART.

black - BLK ceil blue - CBL deep purple - DPL



MOCK WRAP TOP

6205

- True-Plus Fit
- Dropped shoulder
- Utility band
- Princess seaming
- Two front welt pockets
- Utility tape and yellow mesh pocket inside front pockets
- Back yoke
- Inner fit feature at back
- Double needle tonal stitching
- Vented sides at hem
- 100% polyester

1X - 5X (2X length: 30")



DECORATIVE V-NECK TOP

6305

- True-Plus Fit
- Deep V-neck with stitch detailing inset
- Forward shoulder with shoulder tab
- Longer short sleeve length
- Front and back princess seaming
- WonderWink signature triple-pocket with bungee and pen slot
- Invisible Three part accessory loop
- Inner fit feature
- Vented sides at hem
- 100% polyester

1X - 5X (2X length: 30")



hot pink - HPK

navy - NVY

pewter - PEW

royal - RYL

turquoise - TRQ

white - WHT

wine - WIN



BOOT CUT CARGO PANT

5105

- True-Plus Fit
- Full elastic waistband
- Inside yellow drawstring
- Contour waist
- Three pocket cargo with inner utility tape, two front pockets, one Peek-A-Boo yellow mesh pocket
- WonderWink yellow bungee
- Double needle tonal stitching
- Elongating seam lines at front and back
- 100% polyester

1X - 5X, Petite 1X - 5X
(Size 2X leg opening: 11")

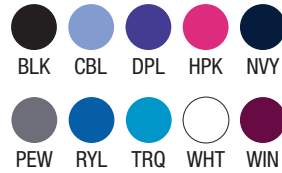

WHT is NOT available in Petite

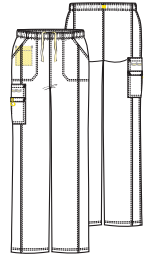

FLARE LEG TUMMY PANEL PANT

5205

- True-Plus Fit
- Full elastic waistband
- Inside yellow drawstring
- Contour waist
- Inner knit mesh tummy control panel
- Two front slash pockets, one back pocket
- WonderWink yellow bungee
- Double needle tonal stitching
- Vented bottom at hem
- 100% polyester

1X - 5X
(Size 2X leg opening: 11")

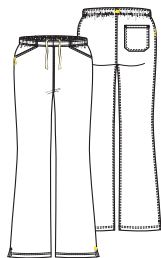



PRINTS

Silky 100% Soft Polyester Stretch.



6215 PLL 1X-5X
Painted Ladies Plus

Coordinating Colors

- BLK
- CBL
- DPL
- HPK
- PEW
- RYL
- TRQ
- TWH



Mock Wrap
 Print Top



6115 HFY 1X-5X
Handpicked For You

Coordinating Colors

- ELE
- EVL
- GBL
- NVY
- PEW
- RTL
- TWH
- VPK

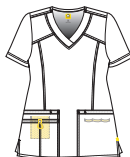

Curved V-Neck
 Print Top



6215 LDP 1X-5X
Lady Belle

Coordinating Colors

- BLK
- HPK
- PEW
- WHT



Mock Wrap
 Print Top



MATERNITY

S T R E T C H



Maternity Mock Wrap Top | 6445

- Maternity Fit
- Maternity mock crossover top
- Super silky, soft stretch fabric that is easy care and low maintenance
- Stretchy knit side panels
- Adjustable drawstring at front empire waist
- Two front roomy patch pockets with a hidden mesh accessories pocket
- Signature WonderWink Pocket with yellow bungee utility loop
- Longer tunic length for added coverage
- Sizing is comparable to our Women's Modern Fit but fit with TWO in mind!
- 100% Polyester with performance properties

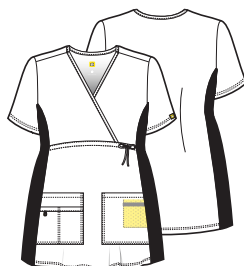

XS - 3X (Size M length: 29¼")
BLK, HPK, NVY, PEW, TRQ

black-BLK

*BLK Knit panels

hot pink-HPK

*BLK Knit panels

navy-NVY

*NVY Knit panels

pewter-PEW

*BLK Knit panels

turquoise-TRQ

*NVY Knit panels

Feel great, look good, and glow!



Maternity Flare Cargo Pant | 5445

- Maternity Fit
- Maternity flare leg pull on pant
- Super silky, soft stretch fabric that is easy care and low maintenance
- Soft, stretchy knit waist panel with a soft, subtle inside elastic for added support
- Signature WonderWink cargo pocket with yellow bungee utility loop
- Vented bottom at hem
- Sizing is comparable to our Women's Modern Fit but fit with TWO in mind!
- 100% Polyester with performance properties

XS - 3X
(Size M leg opening: 8 ¼")

BLK, HPK, NVY, PEW, TRQ

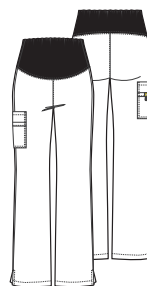

Our silky soft fabric is easy care and stretches 4 ways!



WonderWink Lab Coats

Find premium fabrics that are industry white, soft to the touch and durable for long shift ahead.

Discover lab coats that are both group friendly and the best value in the industry.



Men's Consultation Coat 7102

- Men's Classic Fit
- One chest pocket
- Pen slot
- Two large front pockets
- White logo embroidery at pocket
- Inner tablet pocket
- Locker loop
- Back pleats
- Vented back
- 65% Polyester / 35% Cotton poplin

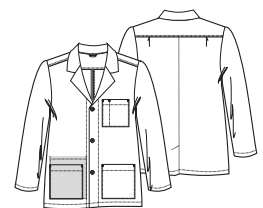

XS - 5X (Size M length: 31 ½")
WHT

WONDERLAB



Women's Consultation Coat 7202

- Women's Classic Fit
- One chest pocket
- One pen slot
- Two large front pockets
- White logo embroidery at pocket
- Inner tablet pocket
- Locker loop
- Vented back
- 65% Polyester / 35% Cotton poplin



XXS - 5X (Size M length: 29 1/2")
WHT

WONDERLAB



Men's Long Lab Coat 7302

- Men's Classic Fit
- Chest pocket
- One pen slot
- Two large front pockets
- Inside tablet pocket
- Side access
- Locker loop
- Back pleats
- Vented sides / Vented back
- White logo embroidery at pocket
- 65% Polyester / 35% Cotton poplin



XS - 5X (Size M length: 42")
WHT

WONDERLAB



Women's Long Lab Coat 7402

- Women's Classic Fit
- One chest pocket
- One pen slot
- Two large front pockets
- Inside tablet pocket
- Side access
- Locker loop
- Vented back
- Vented sides
- White logo embroidery at pocket
- 65% Polyester / 35% Cotton poplin



XXS - 5X (Size M length: 38")
WHT



Women's Jacket with Zip Pocket 7112

- Women's Modern Fit
- Bartack stitching at stress points
- Three Loop scissors holder at left front pocket
- Concealed zipper mesh pocket
- Two vented back seam
- WonderWink HP branding on left pocket
- Button front closure
- Double layer poly stretch fabric
- 90% Polyester / 10% Spandex

XS - 3X (Size M length: 32 ¾")
BLAC, WHT





Women's Basic Lab Coat 700

- Women's Classic Fit
- One chest pocket with one pen slot
- Two lower pockets, including one pen pocket, one cell pocket, and one inside tablet pocket
- Inset waistband
- Vented back
- 65% Polyester / 35% Cotton

XXS - 5X (Size M length: 33 ½")
WHIT

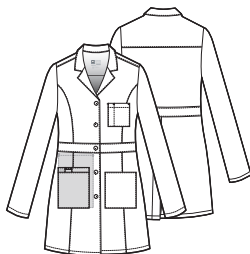

Men's Basic Lab Coat 703

- Men's Classic Fit
- One Chest pocket with one pen slot
- Two lower pockets, including one pen pocket, one cell pocket, and one inside tablet pocket
- Back yoke with pleats
- Inset waistband
- Vented back
- 65% Polyester / 35% Cotton

XS - 5X (Size M length: 35 ½")
WHIT

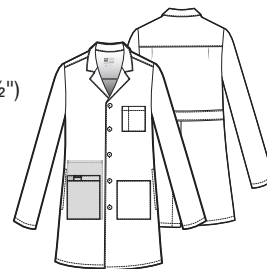



Women's Fashion Lab Coat 7008

- Women's Modern Fit
- One chest pocket
- Two lower pockets, including one WonderWink signature triple pocket
- Hidden shoulder loop
- Wrap-a-round adjustable belt
- WonderFLEX badge at wearers left waist, under belt
- 52% Cotton / 45% Polyester / 3% Spandex

XS - 3X (Size M length: 35 1/2")
TWH

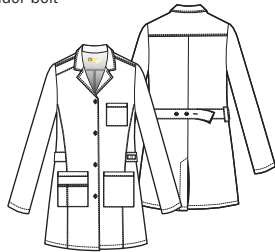

Women's Fashion Lab Coat 7019

- Women's Modern Fit
- Stylized collar with mitered corners
- Front and back Inset shoulder seaming
- Two double lower pockets, including utility loop and WonderWink logo charm
- Hidden shoulder loop
- Inset back waistband
- Two vented back seam
- 65% Polyester / 32% Rayon / 3% Spandex

XS - 3X (Size M length: 35 3/4")
WHIT





Women's 4-Stretch Lab Coat 7004

- Women's Modern Fit
- Princess seaming and a mock belt at the waist to make the coat figure-flattering
- One signature WonderWink pocket with an ID bungee and mesh coin pocket
- An adjustable back button closure allows for different silhouettes
- Three button closure
- Two buttons on each sleeve
- Single vented back
- 100% polyester

XS - 2X (Size M back length: 32")
 BLK, GPH, Nvy, RYL, WHT



Unisex Origins Lab Coat 7106

- Unisex Fit
- Six pockets
- Two large roomy patch pockets, one WonderWink signature pocket with hidden mesh pocket, and one scissors pocket at wearer's left side
- Button closure with three WonderWink logo buttons
- Signature ID bungee loop
- Vented back
- 65% polyester/ 35% cotton

XXS - 5X (Size M length: 33 1/2")
 Long XS - 5X (2" longer)
 WHT



The WonderWink Fit Difference : EXPECT COMFORT

NATURAL WAIST

WOMEN'S MODERN FIT:

Cut closer to your shape for a flattering and contoured look without sacrificing comfort.

WOMEN'S CLASSIC FIT:

Lightly shaped to the body for mobility and ease of movement. Comfortable and stylish in a relaxed fit.

WOMEN'S TRUE-PLUS FIT:

Fit exclusively for curvy shapes. Comfortable, flattering and unrestricted for an effortless look and feel.

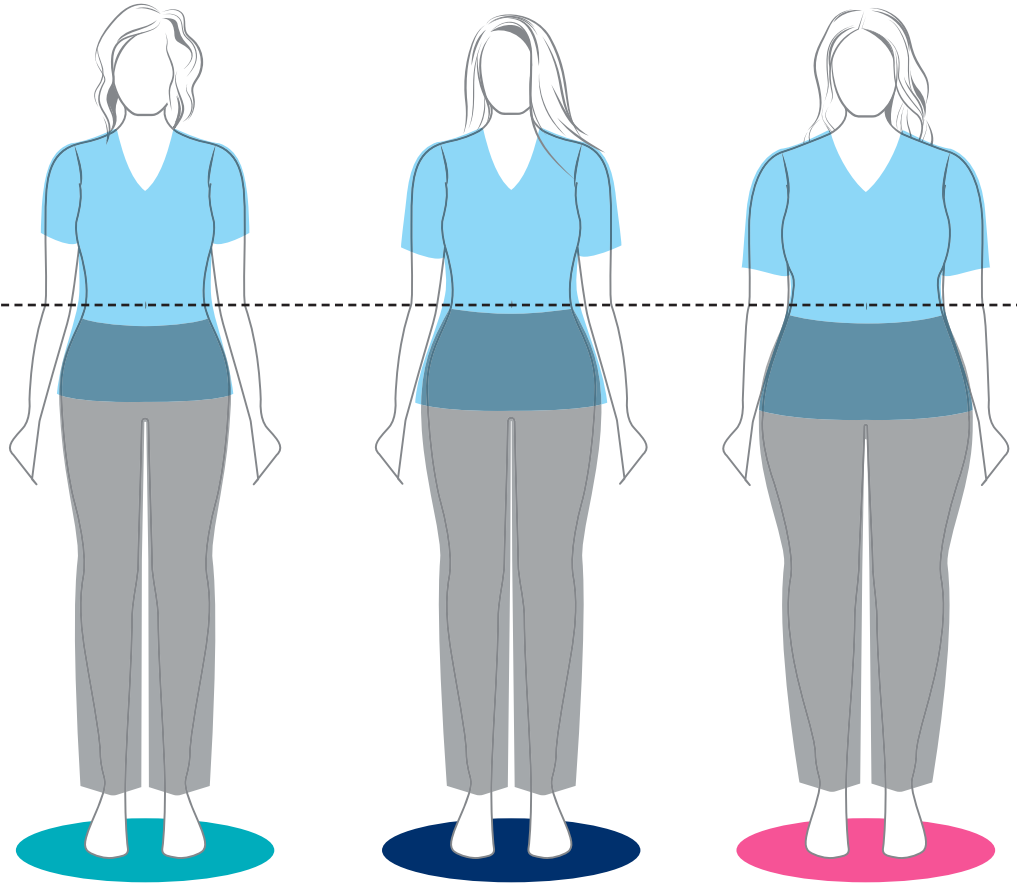

**WOMEN'S
MODERN FIT**

**WOMEN'S
CLASSIC FIT**

**WOMEN'S
TRUE-PLUS FIT**

Women's Modern Fit	XXS	XS	S	M	L	XL	2X	3X	4X	5X
Ready-to-Wear	0	2-4	6-8	10-12	14-16	18-20	22-24	26-28	30-32	34-36
Bust	30-31	32-33	34-35	36-38	39-42	43-46	47-50	51-54	55-58	59-62
Waist	22-23	24-25	26-27	28-30	31-34	35-38	39-42	43-46	47-50	51-54
Hip	33-34	35-36	36-37	38-40	41-44	45-48	49-52	53-56	59-62	63-66

Inseam: Regular-31", Petite-28 ½", Tall-33"

Women's Classic Fit	XXS	XS	S	M	L	XL	2X	3X	4X	5X
Ready-to-Wear	0	2-4	6-8	10-12	14-16	18-20	22-24	26-28	30-32	34-36
Bust	31-32	33-34	35-36	37-39	40-43	44-47	48-51	52-55	56-59	60-63
Waist	22-23	24-25	26-27	28-30	31-34	35-38	39-42	43-46	47-50	51-54
Hip	33-34	35-36	37-38	39-41	42-45	46-49	50-53	54-57	58-61	62-65

Inseam: Regular-31", Petite-28 ½", Tall-33"

Women's True-Plus Fit	1X	2X	3X	4X	5X
Ready-to-Wear	16-18	20-22	24-26	28-30	32-34
Bust	44-46	47-50	51-54	55-58	59-63
Waist	36-38	39-42	43-46	47-50	51-55
Hip	46-48	49-52	53-56	57-60	61-64

Inseam: Regular-31", Petite-28 ½", Tall-33"

How to take your measurements:

Chest Length | Exhale, then measure under your arms, around the fullest part of your chest. We recommend Petites for women up to 5'2", Regular length up to 5'6", and Tall length for 5'7" and above / Short for men up to 5'7", Regular length up to 5'9", and Tall length for 6' and above.

Waist Hip Inseam | Keep the tape loose and measure around your natural waistline. Standing with your feet slightly apart, measure around the fullest part of your body. Measure from the crotch to the bottom of the leg.

NATURAL WAIST

UNISEX FIT:

Relaxed and roomy to accommodate a full range of shapes and sizes.

MEN'S CLASSIC FIT:

Cut looser and more relaxed for an unrestricted fit and a full range of movement.

MEN'S MODERN FIT:

Built for a man, this garment is cut slimmer to the body for a more modern, tailored shape.

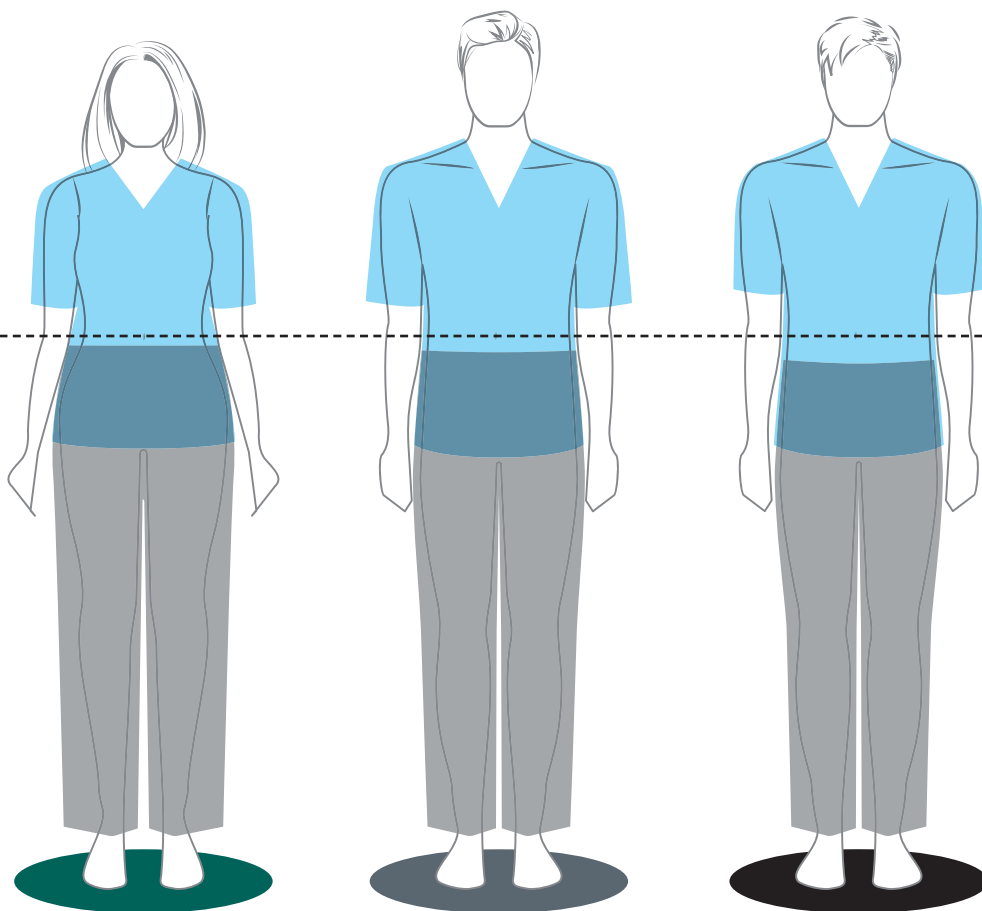

UNISEX FIT

MEN'S CLASSIC FIT

MEN'S MODERN FIT

Unisex Fit	XXS	XS	S	M	L	XL	2X	3X	4X	5X
Chest/Bust	31-32	33-34	35-37	38-40	41-44	45-48	49-52	53-56	57-60	61-64
Waist	23-24	25-26	27-29	30-32	33-36	37-40	41-44	45-48	49-52	53-57
Hip	32-33	34-35	36-38	39-41	42-45	46-49	50-53	54-57	58-61	62-65

Inseam: Regular-31", Petite-28 1/2", Tall-33"

Men's Classic Fit	XS	S	M	L	XL	2X	3X	4X	5X
Chest	33-35	36-38	39-41	42-45	46-49	50-53	54-57	58-61	62-65
Waist	24-26	27-29	30-32	33-36	37-40	41-44	45-48	49-52	53-57
Hip	33-35	36-38	39-41	42-45	46-49	50-53	54-57	58-61	62-65

Inseam: Regular-31", Short-28 1/2", Tall-34"

Men's Modern Fit	XS	S	M	L	XL	2X	3X	4X	5X
Chest	33-35	36-38	39-41	42-44	45-47	58-51	52-55	56-59	60-63
Waist	26-28	29-31	32-34	35-37	38-41	42-45	46-49	50-53	54-57
Hip	33-35	36-38	39-41	42-44	45-47	58-51	52-55	56-59	60-63

Inseam: Regular-31", Short-28 1/2", Tall-34"



WonderWinkScrubs.com

CID Resources, Inc.

Coppell, TX 75019

Toll Free Phone 877-554-3306

Toll Free Fax 877-734-1508

Find us on
Facebook 
facebook.com/WonderWinkScrubs

